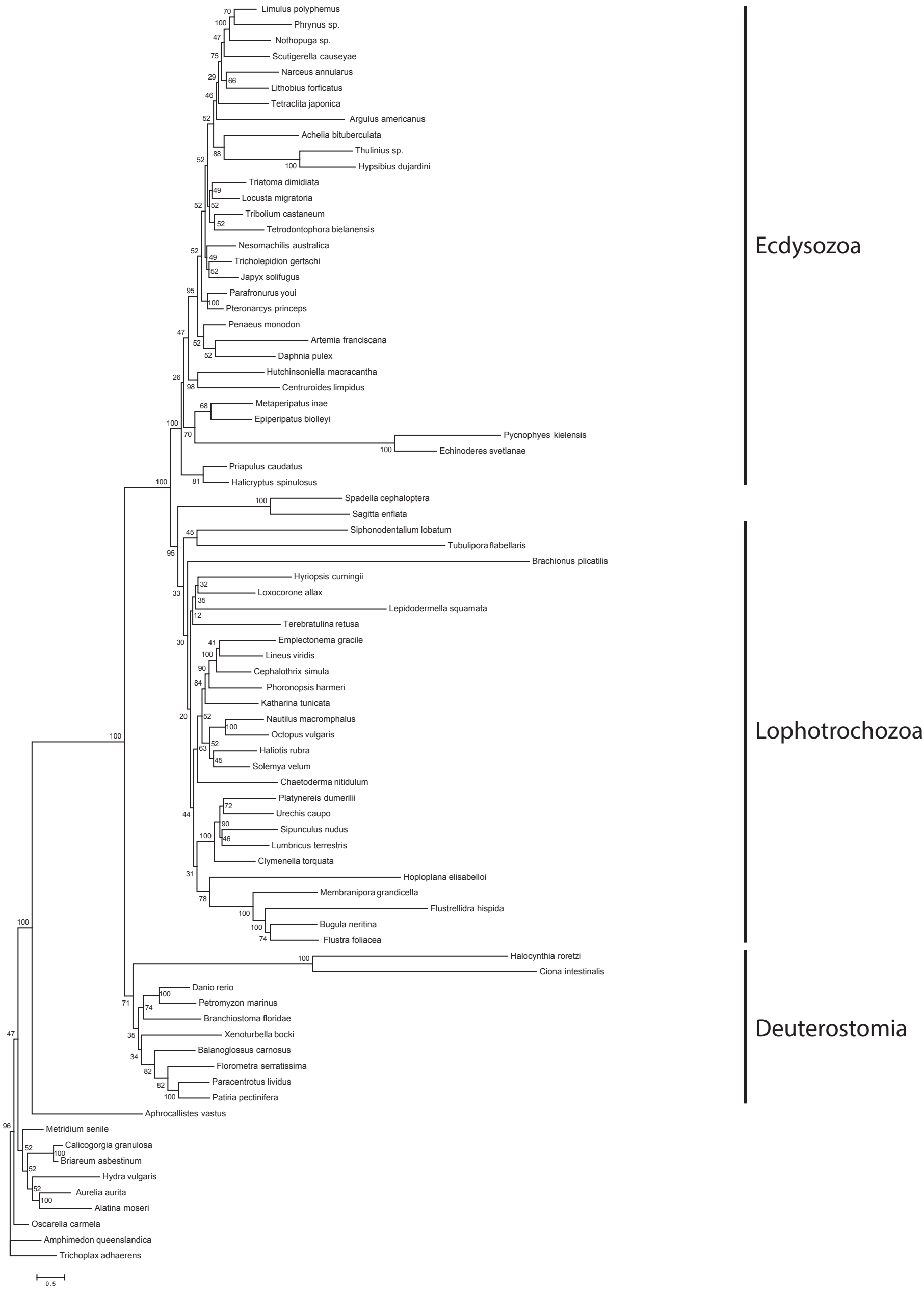
Limulus polyphemus
Phrynus sp.
Nothopuga sp.
Scutigerella causeyae
Narceus annularus
Lithobius forficatus
Tetraclita japonica
Argulus americanus
Achelia bituberculata
Thulinius sp.
Hypsibius dujardini
Triatoma dimidiata
Locusta migratoria
Tribolium castaneum
Tetrodontophora bielanensis
Nesomachilis australica
Tricholepidion gertschi
Japyx solifugus
Parafronurus youi
Pteronarcys princeps
Penaeus monodon
Artemia franciscana
Daphnia pulex
Hutchinsoniella macracantha
Centruroides limpidus
Metaperipatus inae
Epiperipatus biolleyi
Pycnophyes kielensis
Echinoderes svetlanae
Priapulus caudatus
Halicryptus spinulosus
Spadella cephaloptera
Sagitta enflata
Siphonodentalium lobatum
Tubulipora flabellaris
Brachionus plicatilis
Hyriopsis cumingii
Loxocorone allax
Lepidodermella squamata
Terebratulina retusa
Emplectonema gracile
Lineus viridis
Cephalothrix simula
Phoronopsis harmeri
Katharina tunicata
Nautilus macromphalus
Octopus vulgaris
Haliotis rubra
Solemya velum
Chaetoderma nitidulum
Platynereis dumerilii
Urechis caupo
Sipunculus nudus
Lumbricus terrestris
Clymenella torquata
Hoploplana elisabelloi
Membranipora grandicella
Flustrellidra hispida
Bugula neritina
Flustra foliacea
Halocynthia roretzi
Ciona intestinalis
Danio rerio
Petromyzon marinus
Branchiostoma floridae
Xenoturbella bocki
Balanoglossus carnosus
Florometra serratissima
Paracentrotus lividus
Patiria pectinifera
Aphrocallistes vastus
Metridium senile
Calicogorgia granulosa
Briareum asbestinum
Hydra vulgaris
Aurelia aurita
Alatina moseri
Oscarella carmela
Amphimedon queenslandica
Trichoplax adhaerens
0.5
Ecdysozoa
Lophotrochozoa
Deuterostomia