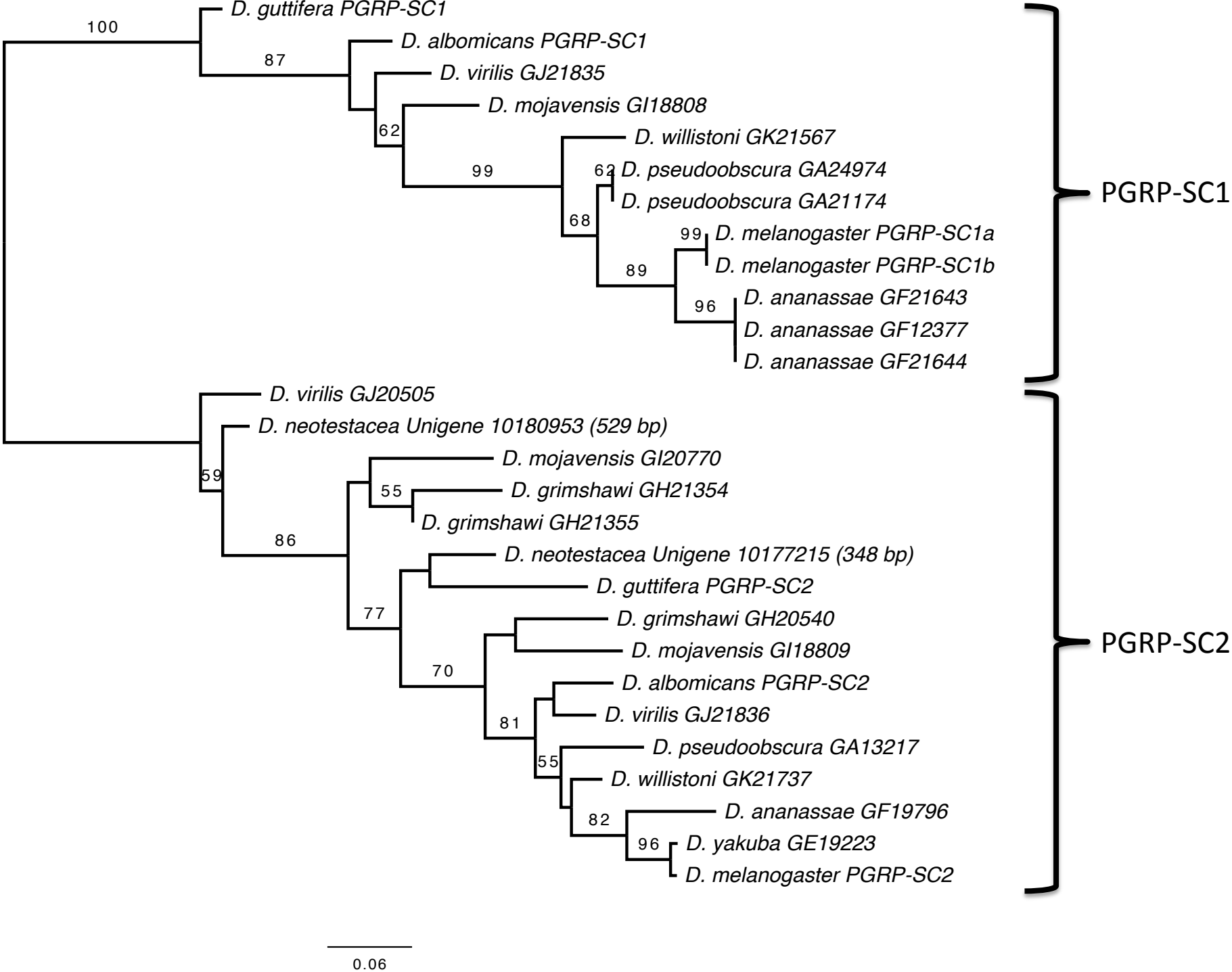
D. guttifera PGRP-SC1
D. albomicans PGRP-SC1
D. virilis GJ21835
D. mojavensis GI18808
D. willistoni GK21567
D. pseudoobscura GA24974
D. pseudoobscura GA21174
D. melanogaster PGRP-SC1a
D. melanogaster PGRP-SC1b
D. ananassae GF21643
D. ananassae GF12377
D. ananassae GF21644
D. virilis GJ20505
D. neotestacea Unigene 10180953 (529 bp)
D. mojavensis GI20770
D. grimshawi GH21354
D. grimshawi GH21355
D. neotestacea Unigene 10177215 (348 bp)
D. guttifera PGRP-SC2
D. grimshawi GH20540
D. mojavensis GI18809
D. albomicans PGRP-SC2
D. virilis GJ21836
D. pseudoobscura GA13217
D. willistoni GK21737
D. ananassae GF19796
D. yakuba GE19223
D. melanogaster PGRP-SC2
100
87
62
99
62
68
99
89
96
59
55
86
77
70
81
55
82
96
PGRP-SC1
PGRP-SC2
0.06