A

(13) Columba livia (KJ722068)
(14) *Columba livia* (NC013978)
(12) *Columba rupestris*
(10) *Columba jouyi*†
(11) *Columba janthina*
(9) *Streptopelia chinensis*
(15) *Ectopistes migratorius* (FMNH47397)†
(16) *Ectopistes migratorius* (FMNH47395)†
(17) *Patagioenas fasciata* (AMNH DOT 1402)
(18) *Patagioenas fasciata* (BTP2013)
(3) *Geotrygon violacea*
(4) *Leptotila verreauxi*
(5) *Zenaida macroura*
(6) *Zenaidaa uriculata*
(23) *Turtur tympanistria*
(24) *Chalcophaps indica*
(19) *Alopecoenas salamonis*†
(20) *Geopelia striata*
(8) *Gallicolumba luzonica*
(22) *Hemiphaga novaeseelandiae*
(27) *Otidiphaps nobilis*
(21) *Didunculus strigirostris*
(7) *Goura cristata*
(2) *Caloenas nicobarica*
(30) *Caloenas maculata*†
(28) *Pezophaps solitaria*†
(29) *Raphus cucullatus*†
(25) *Pterocles gutturalis*
(26) *Pterocles namaqua*
Gallus gallus

31 32 33 34 35 36 37 38 39 40 41 42 43 44 45 46 47 48 49 50 51 52 53 54 55 56 57 58
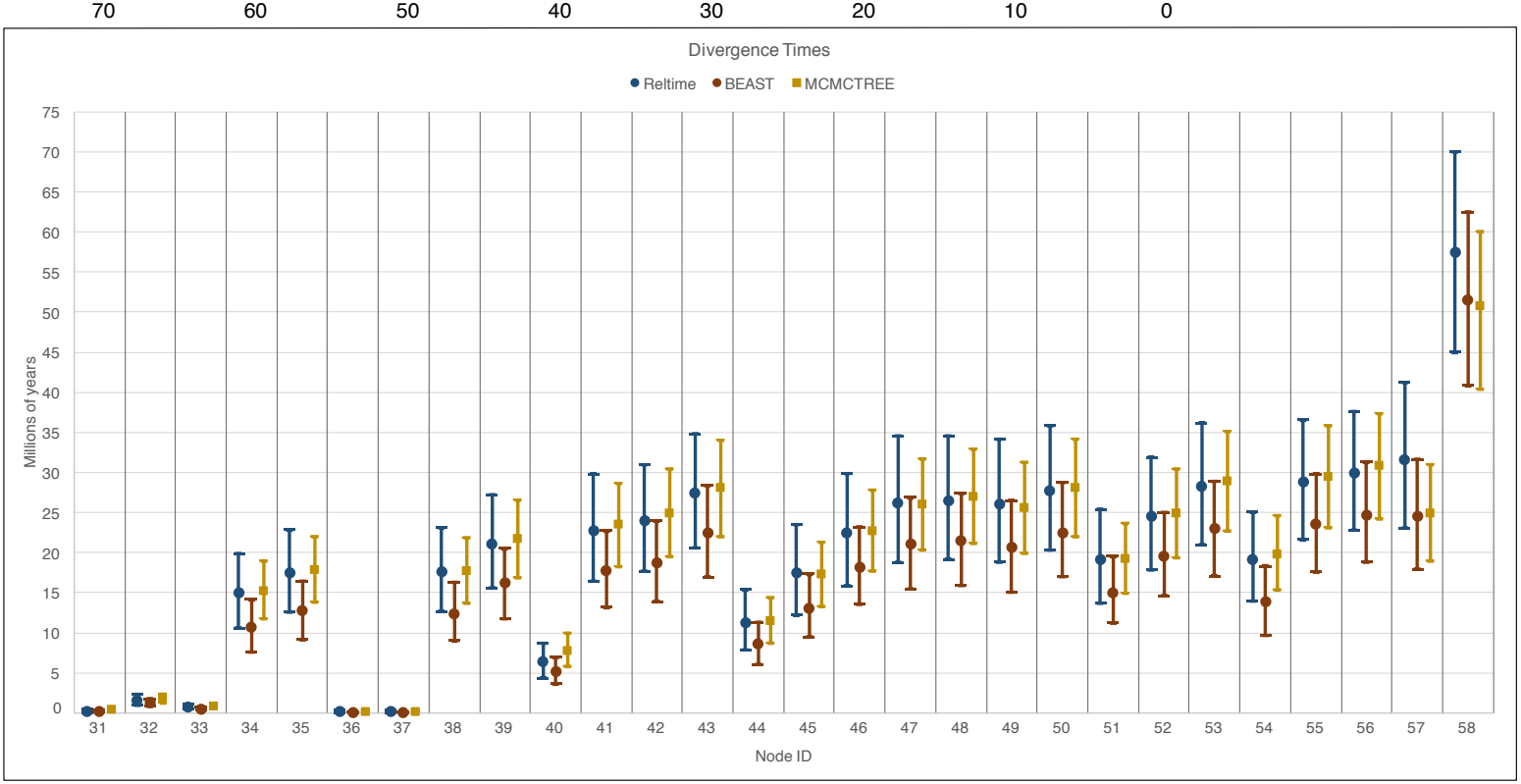
70 60 50 40 30 20 10 0