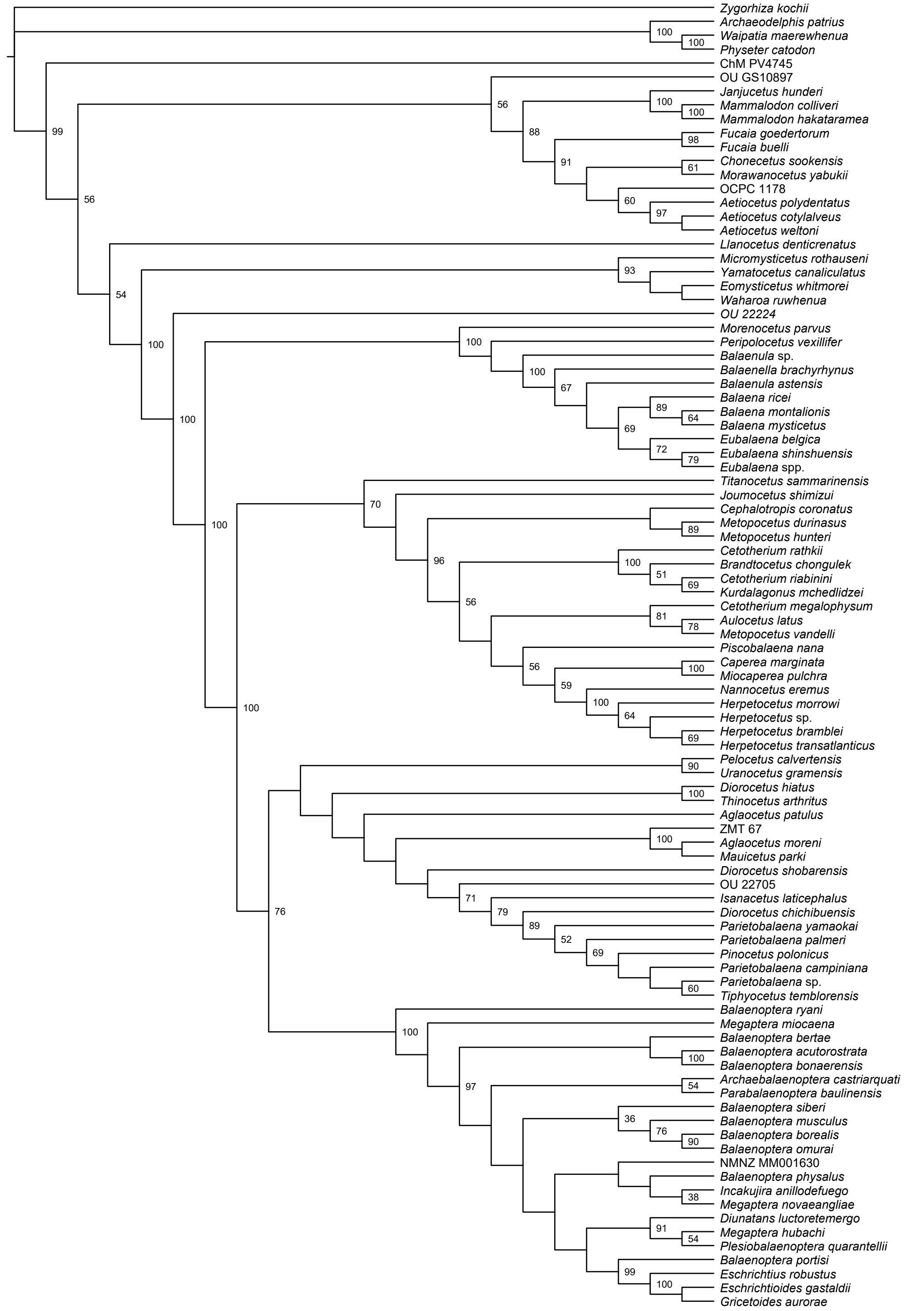
Zygorhiza kochii
Archaeodelphis patrius
Waipatia maerewhenua
Physeter catodon
ChM PV4745
OU GS10897
Janjucetus hunderi
Mammalodon colliveri
Mammalodon hakataramea
Fucaia goedertorum
Fucaia buelli
Chonecetus sookensis
Morawanocetus yabukii
OCPC 1178
Aetiocetus polydentatus
Aetiocetus cotylalveus
Aetiocetus weltoni
Llanocetus denticrenatus
Micromysticetus rothauseni
Yamatocetus canaliculatus
Eomysticetus whitmorei
Waharoa ruwhenua
OU 22224
Morenocetus parvus
Peripolocetus vexillifer
Balaenula sp.
Balaenella brachyrhynus
Balaenula astensis
Balaena ricei
Balaena montalionis
Balaena mysticetus
Eubalaena belgica
Eubalaena shinshuensis
Eubalaena spp.
Titanocetus sammarinensis
Joumocetus shimizui
Cephalotropis coronatus
Metopocetus durinasus
Metopocetus hunteri
Cetotherium rathkii
Brandtocetus chongulek
Cetotherium riabinini
Kurdalagonus mchedlidzei
Cetotherium megalophysum
Aulocetus latus
Metopocetus vandelli
Piscobalaena nana
Caperea marginata
Miocaperea pulchra
Nannocetus eremus
Herpetocetus morrowi
Herpetocetus sp.
Herpetocetus bramblei
Herpetocetus transatlanticus
Pelocetus calvertensis
Uranocetus gramensis
Diorocetus hiatus
Thinocetus arthritus
Aglaocetus patulus
ZMT 67
Aglaocetus moreni
Mauicetus parki
Diorocetus shobarensis
OU 22705
Isanacetus laticephalus
Diorocetus chichibuensis
Parietobalaena yamaokai
Parietobalaena palmeri
Pinocetus polonicus
Parietobalaena campiniana
Parietobalaena sp.
Tiphyocetus temblorensis
Balaenoptera ryani
Megaptera miocaena
Balaenoptera bertae
Balaenoptera acutorostrata
Balaenoptera bonaerensis
Archaebalaenoptera castriarquati
Parabalaenoptera baulinensis
Balaenoptera siberi
Balaenoptera musculus
Balaenoptera borealis
Balaenoptera omurai
NMNZ MM001630
Balaenoptera physalus
Incakujira anillodefuego
Megaptera novaeangliae
Diunatans luctoretemergo
Megaptera hubachi
Plesiobalaenoptera quarantellii
Balaenoptera portisi
Eschrichtius robustus
Eschrichtioides gastaldii
Gricetoides aurorae