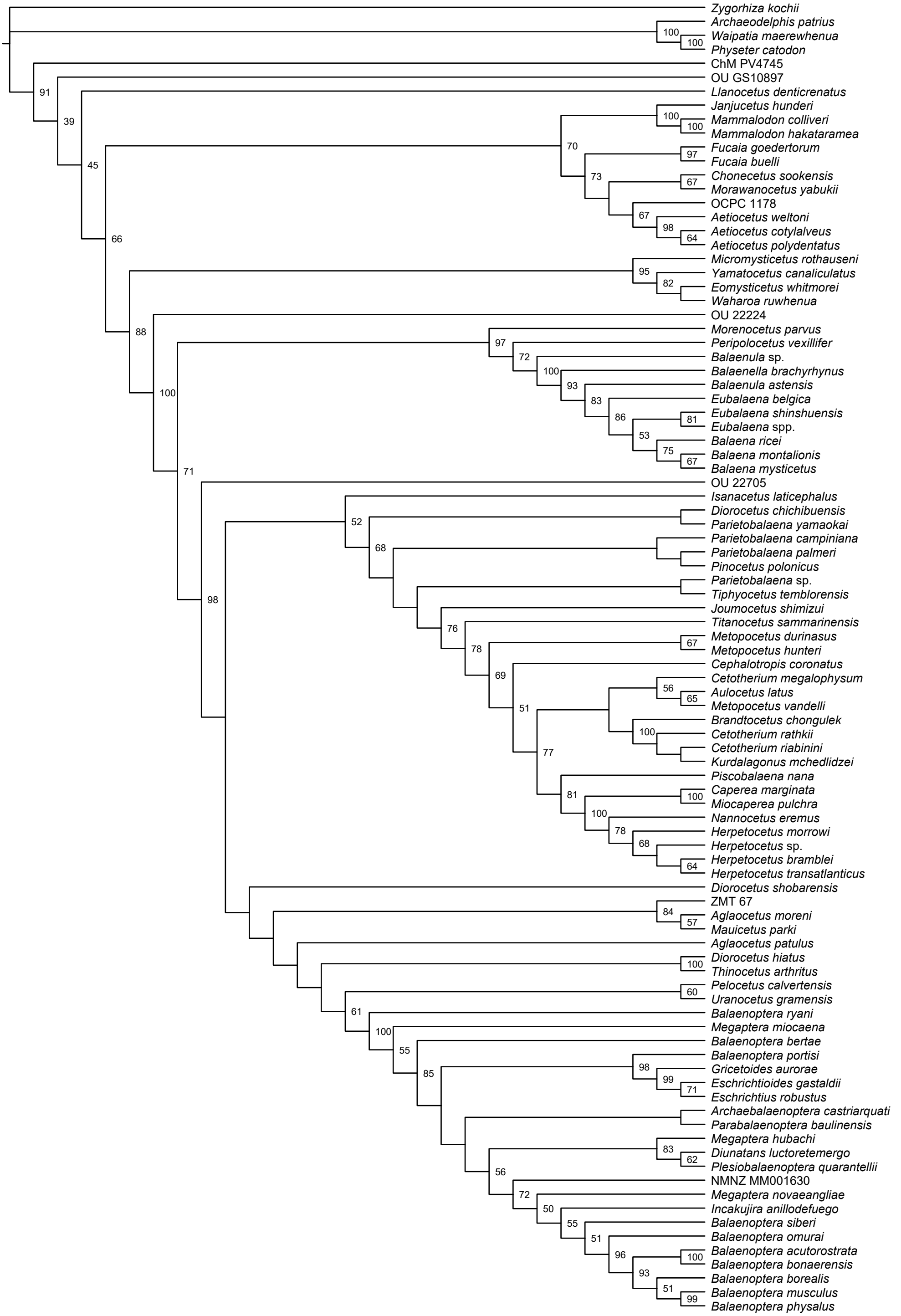
Zygorhiza kochii
Archaeodelphis patrius
Waipatia maerewhenua
Physeter catodon
ChM PV4745
OU GS10897
Llanocetus denticrenatus
Janjucetus hunderi
Mammalodon colliveri
Mammalodon hakataramea
Fucaia goedertorum
Fucaia buelli
Chonecetus sookensis
Morawanocetus yabukii
OCPC 1178
Aetiocetus weltoni
Aetiocetus cotylalveus
Aetiocetus polydentatus
Micromysticetus rothauseni
Yamatocetus canaliculatus
Eomysticetus whitmorei
Waharoa ruwhenua
OU 22224
Morenocetus parvus
Peripolocetus vexillifer
Balaenula sp.
Balaenella brachyrhynus
Balaenula astensis
Eubalaena belgica
Eubalaena shinshuensis
Eubalaena spp.
Balaena ricei
Balaena montalionis
Balaena mysticetus
OU 22705
Isanacetus laticephalus
Diorocetus chichibuensis
Parietobalaena yamaokai
Parietobalaena campiniana
Parietobalaena palmeri
Pinocetus polonicus
Parietobalaena sp.
Tiphyocetus temblorensis
Joumocetus shimizui
Titanocetus sammarinensis
Metopocetus durinasus
Metopocetus hunteri
Cephalotropis coronatus
Cetotherium megalophysum
Aulocetus latus
Metopocetus vandelli
Brandtocetus chongulek
Cetotherium rathkii
Cetotherium riabinini
Kurdalagonus mchedlidzei
Piscobalaena nana
Caperea marginata
Miocaperea pulchra
Nannocetus eremus
Herpetocetus morrowi
Herpetocetus sp.
Herpetocetus bramblei
Herpetocetus transatlanticus
Diorocetus shobarensis
ZMT 67
Aglaocetus moreni
Mauicetus parki
Aglaocetus patulus
Diorocetus hiatus
Thinocetus arthritus
Pelocetus calvertensis
Uranocetus gramensis
Balaenoptera ryani
Megaptera miocaena
Balaenoptera bertae
Balaenoptera portisi
Gricetoides aurorae
Eschrichtioides gastaldii
Eschrichtius robustus
Archaebalaenoptera castriarquati
Parabalaenoptera baulinensis
Megaptera hubachi
Diunatans luctoretemergo
Plesiobalaenoptera quarantellii
NMNZ MM001630
Megaptera novaeangliae
Incakujira anillodefuego
Balaenoptera siberi
Balaenoptera omurai
Balaenoptera acutorostrata
Balaenoptera bonaerensis
Balaenoptera borealis
Balaenoptera musculus
Balaenoptera physalus