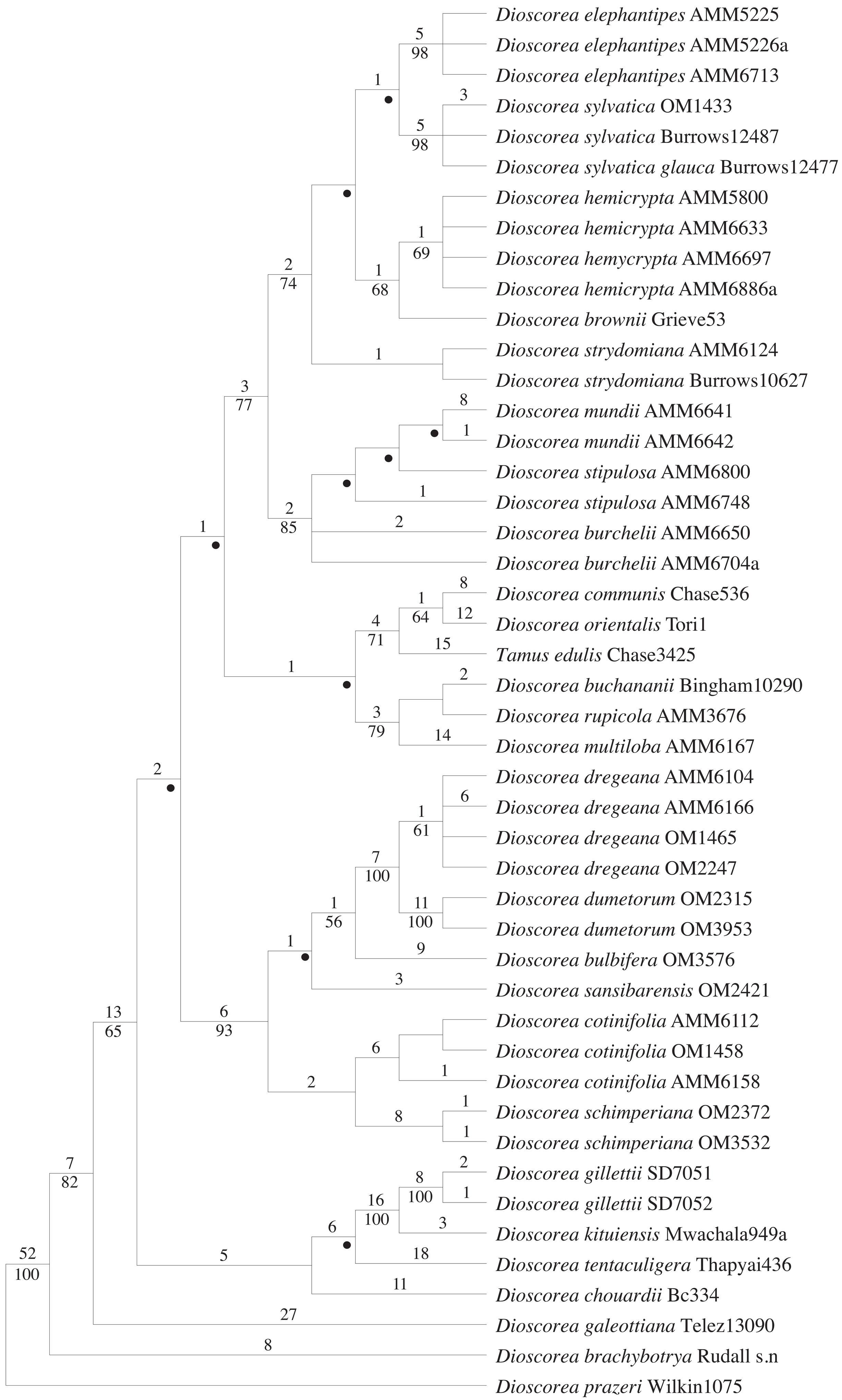
Dioscorea elephantipes AMM5225
Dioscorea elephantipes AMM5226a
Dioscorea elephantipes AMM6713
Dioscorea sylvatica OM1433
Dioscorea sylvatica Burrows12487
Dioscorea sylvatica glauca Burrows12477
Dioscorea hemicrypta AMM5800
Dioscorea hemicrypta AMM6633
Dioscorea hemycrypta AMM6697
Dioscorea hemicrypta AMM6886a
Dioscorea brownii Grieve53
Dioscorea strydomiana AMM6124
Dioscorea strydomiana Burrows10627
Dioscorea mundii AMM6641
Dioscorea mundii AMM6642
Dioscorea stipulosa AMM6800
Dioscorea stipulosa AMM6748
Dioscorea burchelii AMM6650
Dioscorea burchelii AMM6704a
Dioscorea communis Chase536
Dioscorea orientalis Tori1
Tamus edulis Chase3425
Dioscorea buchananii Bingham10290
Dioscorea rupicola AMM3676
Dioscorea multiloba AMM6167
Dioscorea dregeana AMM6104
Dioscorea dregeana AMM6166
Dioscorea dregeana OM1465
Dioscorea dregeana OM2247
Dioscorea dumetorum OM2315
Dioscorea dumetorum OM3953
Dioscorea bulbifera OM3576
Dioscorea sansibarensis OM2421
Dioscorea cotinifolia AMM6112
Dioscorea cotinifolia OM1458
Dioscorea cotinifolia AMM6158
Dioscorea schimperiana OM2372
Dioscorea schimperiana OM3532
Dioscorea gillettii SD7051
Dioscorea gillettii SD7052
Dioscorea kituiensis Mwachala949a
Dioscorea tentaculigera Thapyai436
Dioscorea chouardii Bc334
Dioscorea galeottiana Telez13090
Dioscorea brachybotrya Rudall s.n
Dioscorea prazeri Wilkin1075