

Observed and projected incidence age standardised rates (ASRs) per 100,000 15-90+ year olds, for each cancer site by age group and sex

Prostate*

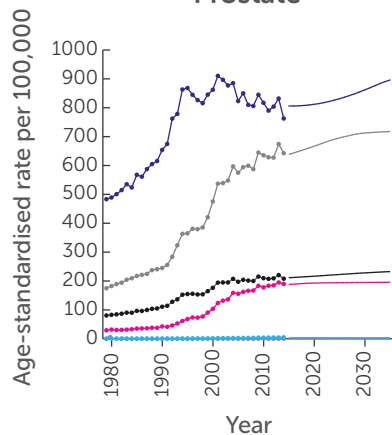

Lung

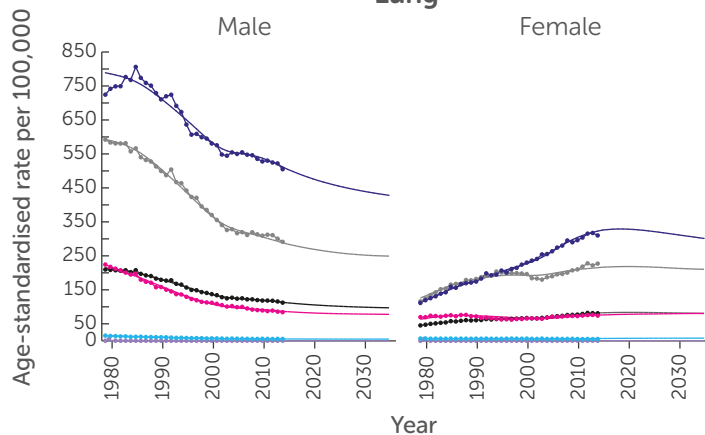

Breast*

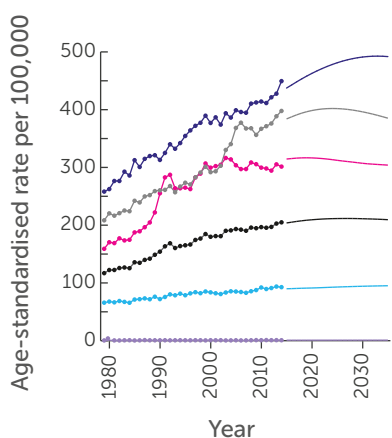

Bowel

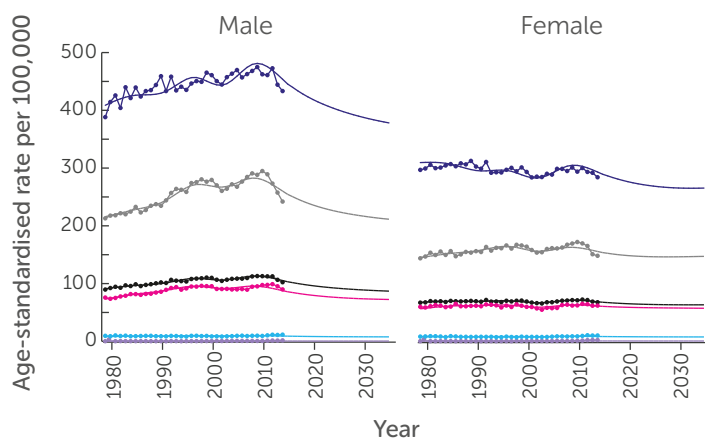

Other

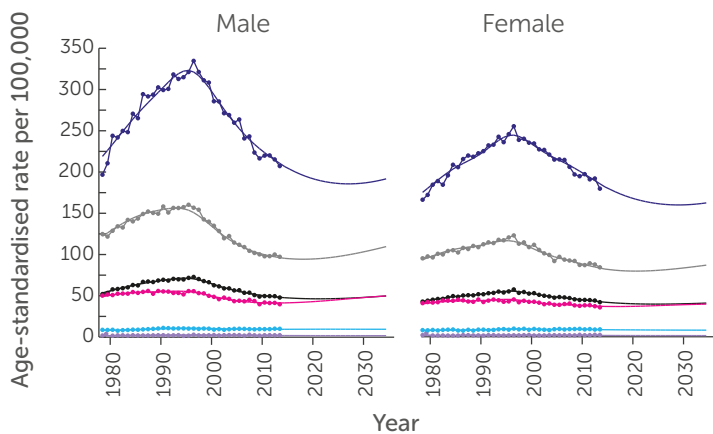

Bladder

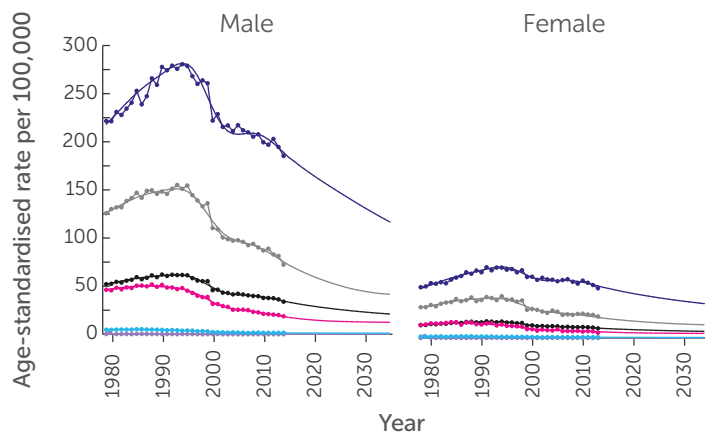

Stomach

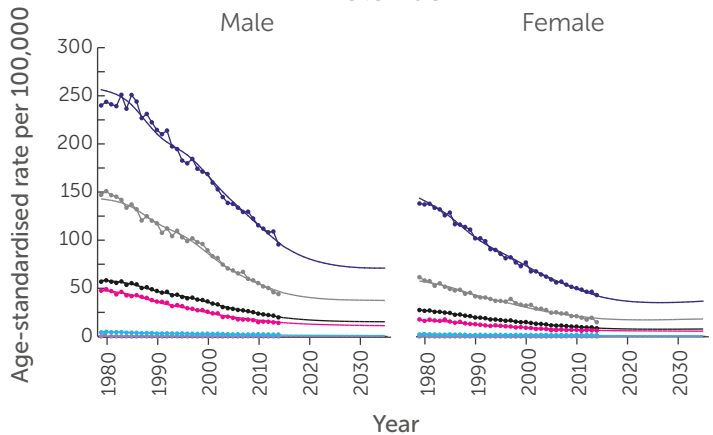

Age group:

- 75+
- 65-74
- 50-64
- 25-49
- 15-24
- All ages (15-90+)

*Please note that projections for 1979-2014 are not shown due to a modified dataset being used to calculate projections for this cancer site. For more details, please see Materials and Methods.

Observed and projected incidence age standardised rates (ASRs) per 100,000 15-90+ year olds, for each cancer site by age group and sex

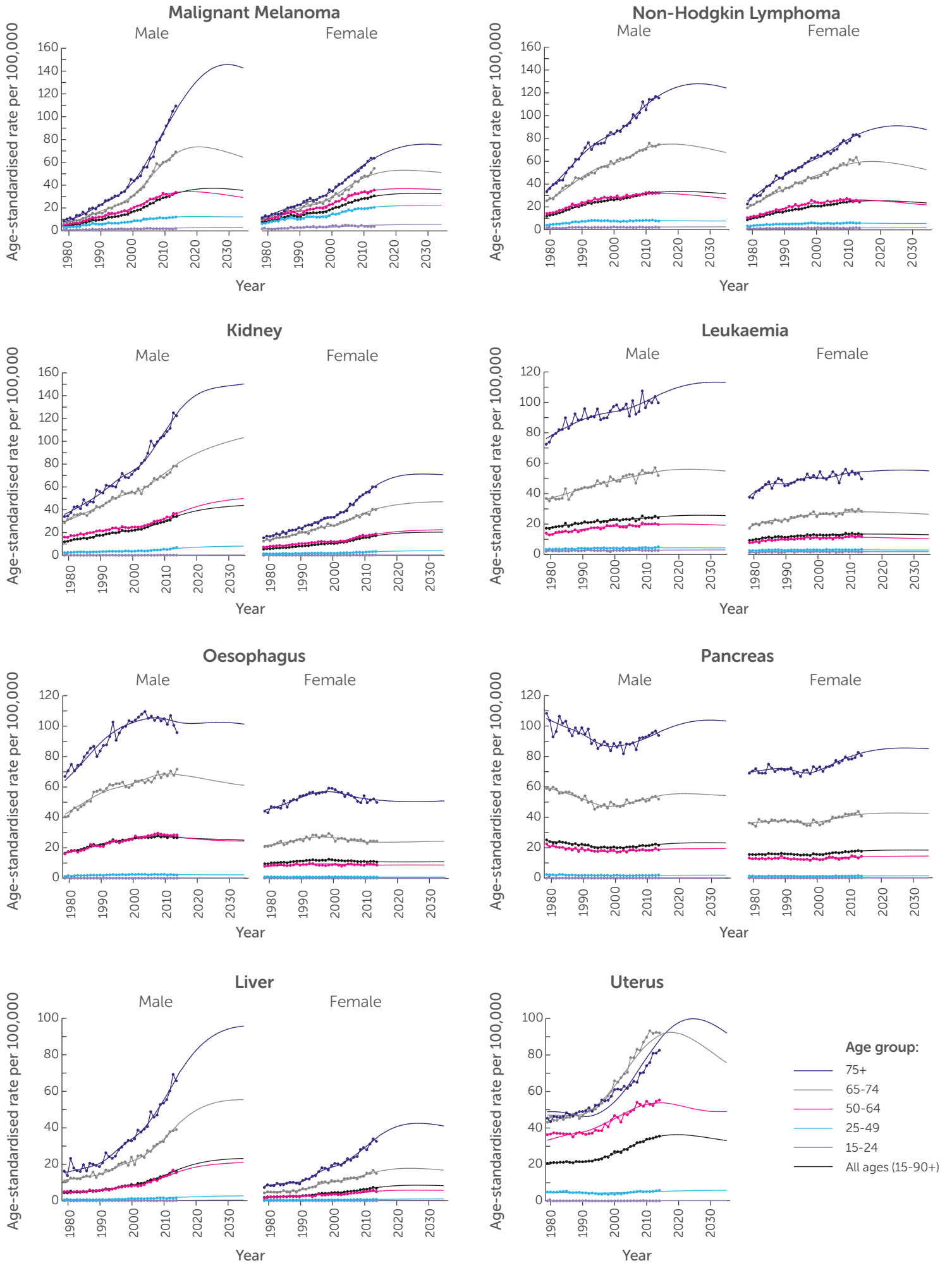

Observed and projected incidence age standardised rates (ASRs) per 100,000 15-90+ year olds, for each cancer site by age group and sex

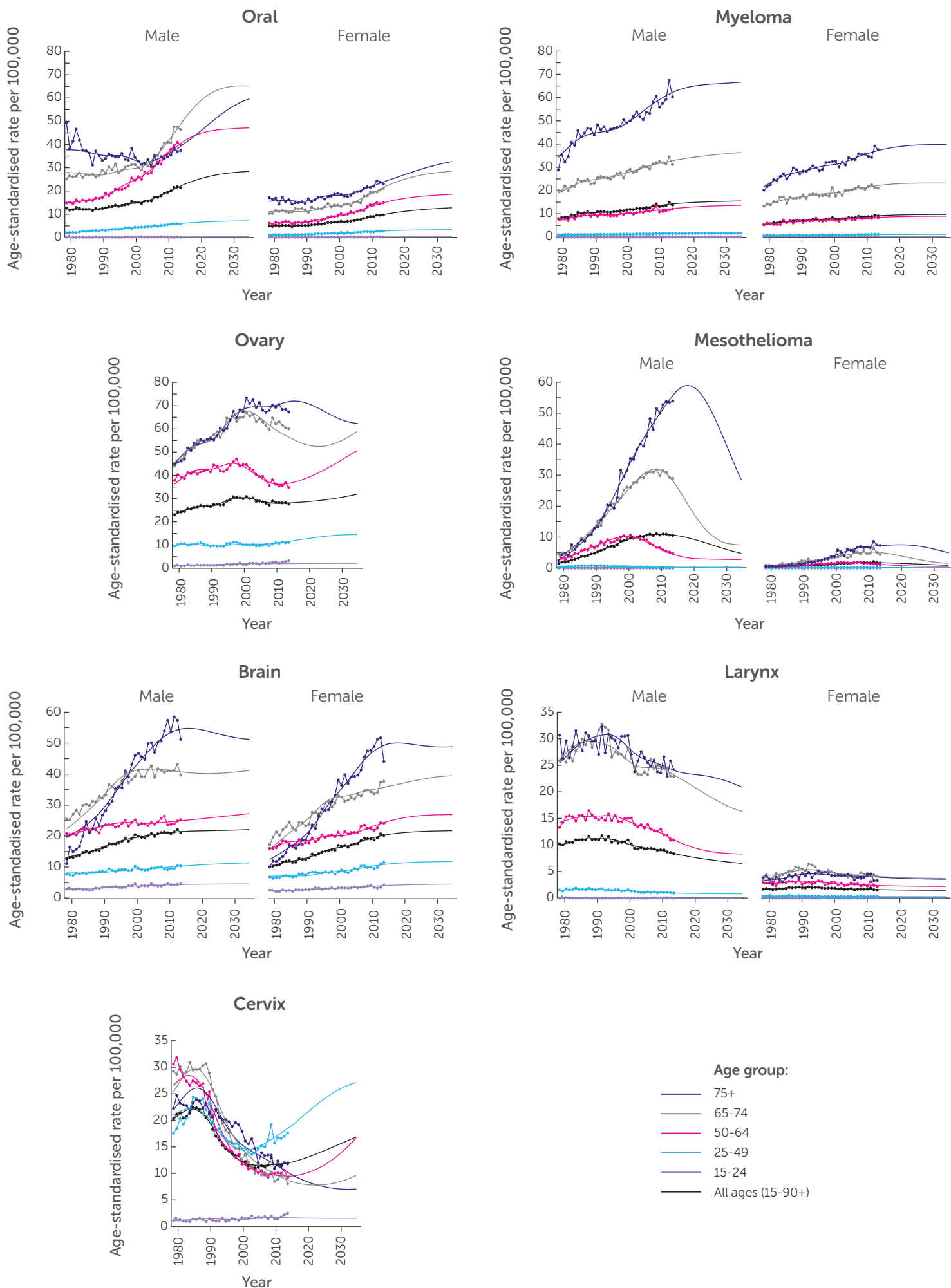

Observed and projected incidence age standardised rates (ASRs) per 100,000 15-90+ year olds, for each cancer site by age group and sex

Thyroid

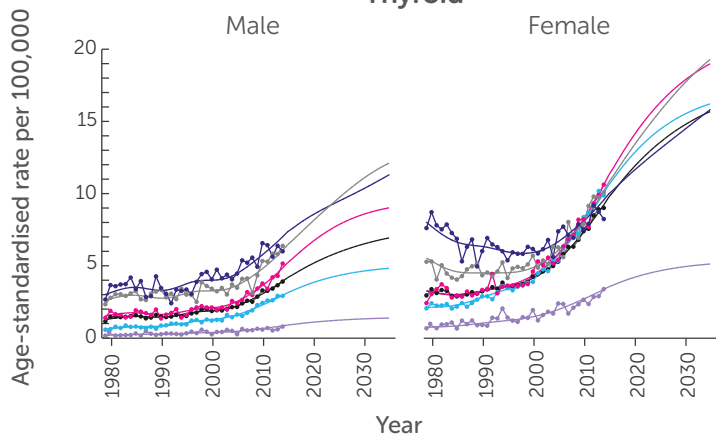

Testis

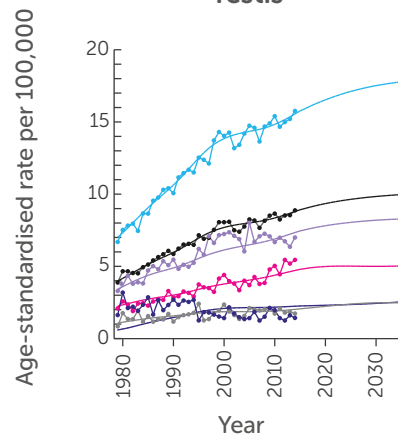

Anus

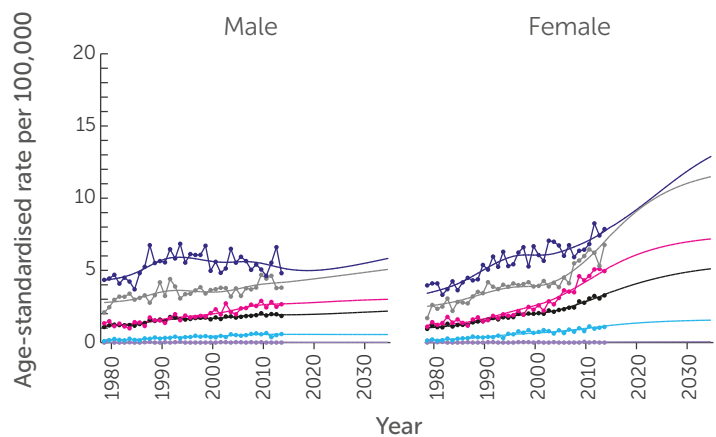

Age group:

- 75+
- 65-74
- 50-64
- 25-49
- 15-24
- All ages (15-90+)

Bone

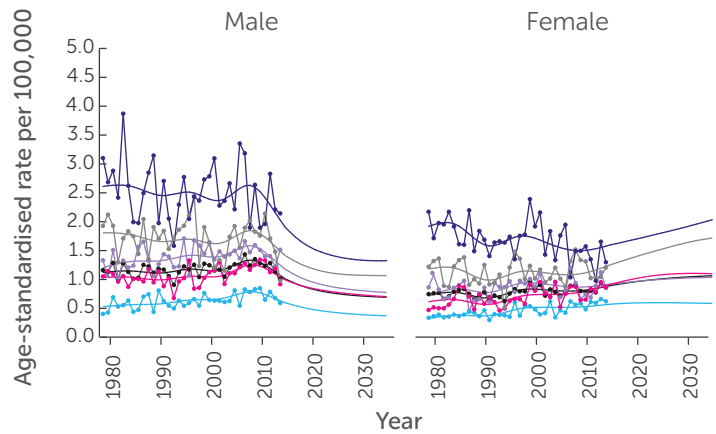

Hodgkin Lymphoma

