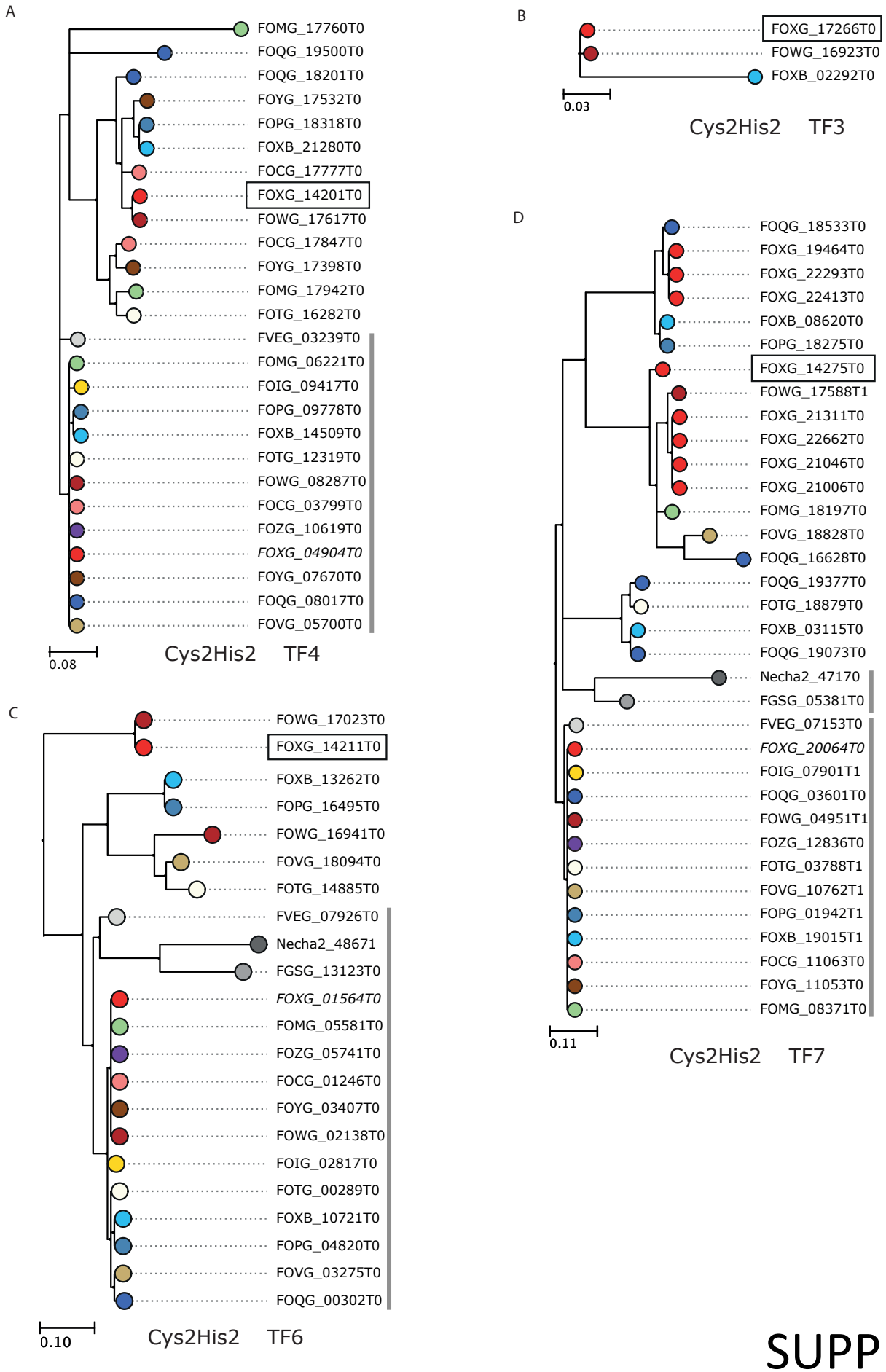
A
FOMG_17760T0
FOQG_19500T0
FOQG_18201T0
FOYG_17532T0
FOPG_18318T0
FOXB_21280T0
FOCG_17777T0
FOXG_14201T0
FOWG_17617T0
FOCG_17847T0
FOYG_17398T0
FOMG_17942T0
FOTG_16282T0
FVEG_03239T0
FOMG_06221T0
FOIG_09417T0
FOPG_09778T0
FOXB_14509T0
FOTG_12319T0
FOWG_08287T0
FOCG_03799T0
FOZG_10619T0
FOXG_04904T0
FOYG_07670T0
FOQG_08017T0
FOVG_05700T0
0.08
Cys2His2 TF4
B
FOXG_17266T0
FOWG_16923T0
FOXB_02292T0
0.03
Cys2His2 TF3
C
FOWG_17023T0
FOXG_14211T0
FOXB_13262T0
FOPG_16495T0
FOWG_16941T0
FOVG_18094T0
FOTG_14885T0
FVEG_07926T0
Necha2_48671
FGSG_13123T0
FOXG_01564T0
FOMG_05581T0
FOZG_05741T0
FOCG_01246T0
FOYG_03407T0
FOWG_02138T0
FOIG_02817T0
FOTG_00289T0
FOXB_10721T0
FOPG_04820T0
FOVG_03275T0
FOQG_00302T0
0.10
Cys2His2 TF6
D
FOQG_18533T0
FOXG_19464T0
FOXG_22293T0
FOXG_22413T0
FOXB_08620T0
FOPG_18275T0
FOXG_14275T0
FOWG_17588T1
FOXG_21311T0
FOXG_22662T0
FOXG_21046T0
FOXG_21006T0
FOMG_18197T0
FOVG_18828T0
FOQG_16628T0
FOQG_19377T0
FOTG_18879T0
FOXB_03115T0
FOQG_19073T0
Necha2_47170
FGSG_05381T0
FVEG_07153T0
FOXG_20064T0
FOIG_07901T1
FOQG_03601T0
FOWG_04951T1
FOZG_12836T0
FOTG_03788T1
FOVG_10762T1
FOPG_01942T1
FOXB_19015T1
FOCG_11063T0
FOYG_11053T0
FOMG_08371T0
0.11
Cys2His2 TF7

SUPP FIG 1

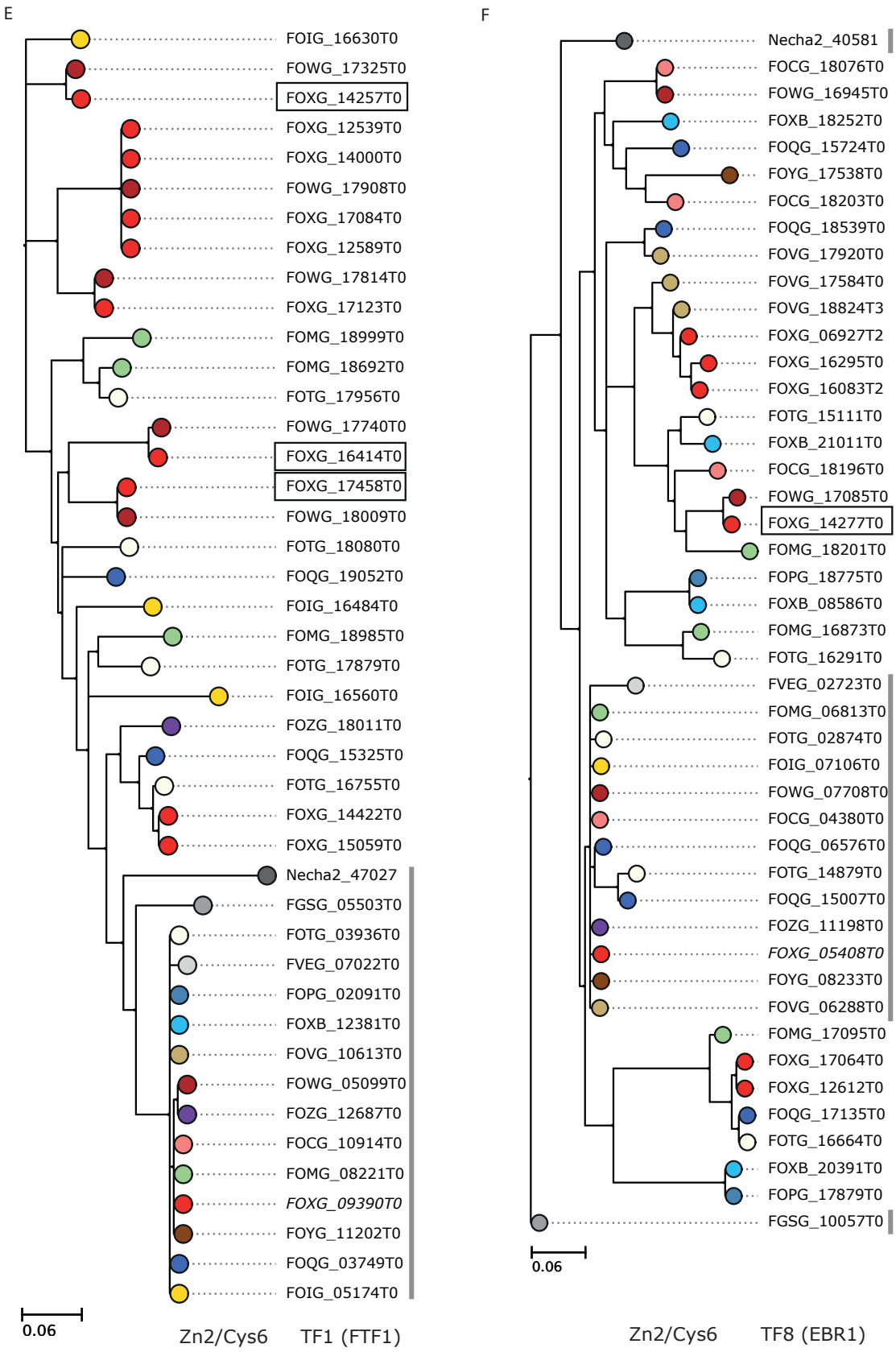
E
FOIG_16630T0
FOWG_17325T0
FOXG_14257T0
FOXG_12539T0
FOXG_14000T0
FOWG_17908T0
FOXG_17084T0
FOXG_12589T0
FOWG_17814T0
FOXG_17123T0
FOMG_18999T0
FOMG_18692T0
FOTG_17956T0
FOWG_17740T0
FOXG_16414T0
FOXG_17458T0
FOWG_18009T0
FOTG_18080T0
FOQG_19052T0
FOIG_16484T0
FOMG_18985T0
FOTG_17879T0
FOIG_16560T0
FOZG_18011T0
FOQG_15325T0
FOTG_16755T0
FOXG_14422T0
FOXG_15059T0
Necha2_47027
FGSG_05503T0
FOTG_03936T0
FVEG_07022T0
FOPG_02091T0
FOXB_12381T0
FOVG_10613T0
FOWG_05099T0
FOZG_12687T0
FOCG_10914T0
FOMG_08221T0
FOXG_09390T0
FOYG_11202T0
FOQG_03749T0
FOIG_05174T0
0.06
Zn2/Cys6 TF1 (FTF1)
F
Necha2_40581
FOCG_18076T0
FOWG_16945T0
FOXB_18252T0
FOQG_15724T0
FOYG_17538T0
FOCG_18203T0
FOQG_18539T0
FOVG_17920T0
FOVG_17584T0
FOVG_18824T3
FOXG_06927T2
FOXG_16295T0
FOXG_16083T2
FOTG_15111T0
FOXB_21011T0
FOCG_18196T0
FOWG_17085T0
FOXG_14277T0
FOMG_18201T0
FOPG_18775T0
FOXB_08586T0
FOMG_16873T0
FOTG_16291T0
FVEG_02723T0
FOMG_06813T0
FOTG_02874T0
FOIG_07106T0
FOWG_07708T0
FOCG_04380T0
FOQG_06576T0
FOTG_14879T0
FOQG_15007T0
FOZG_11198T0
FOXG_05408T0
FOYG_08233T0
FOVG_06288T0
FOMG_17095T0
FOXG_17064T0
FOXG_12612T0
FOQG_17135T0
FOTG_16664T0
FOXB_20391T0
FOPG_17879T0
FGSG_10057T0
0.06
Zn2/Cys6 TF8 (EBR1)

SUPP FIG 1

SUPP FIG 1

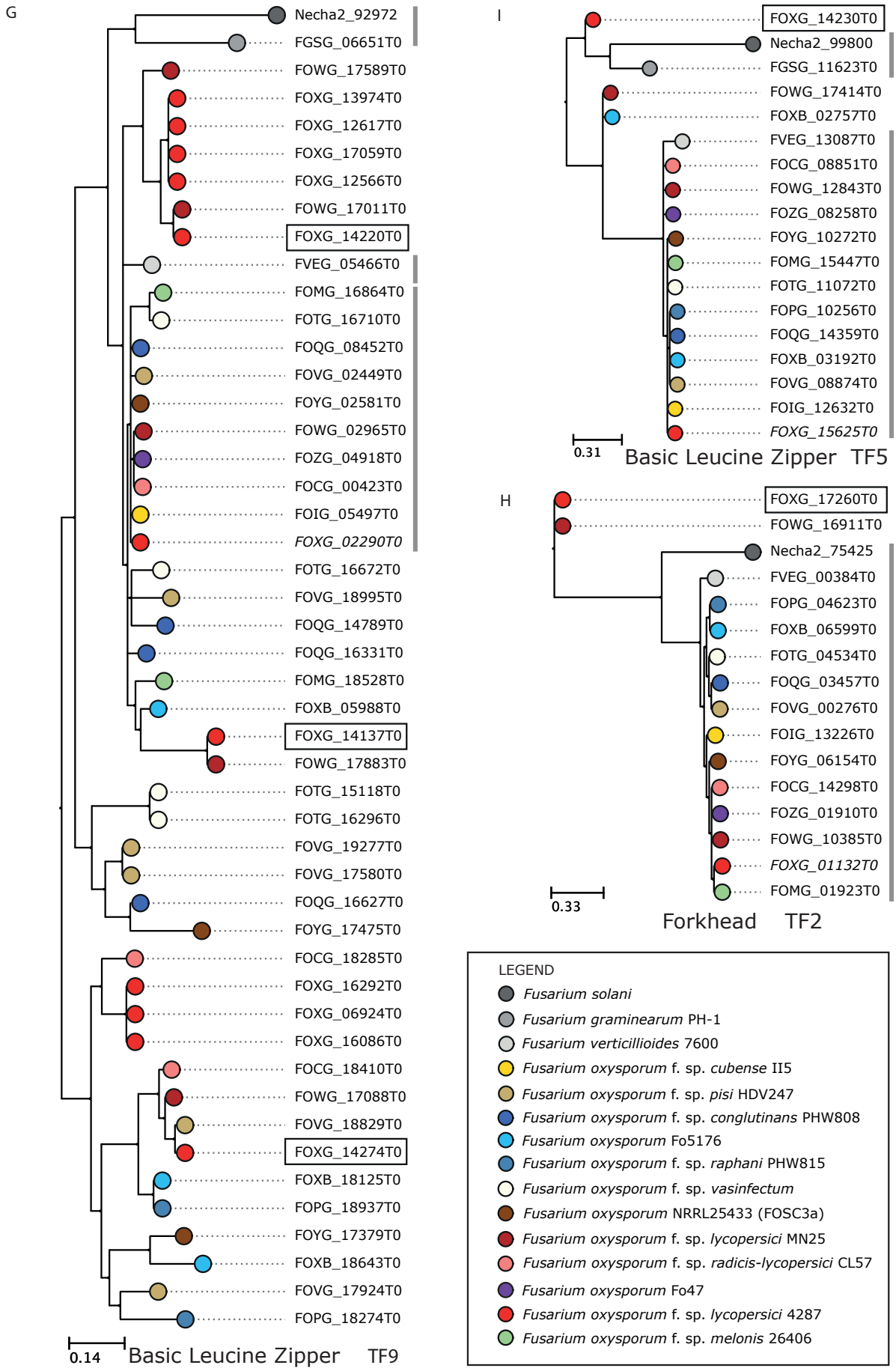
G
Necha2_92972
FGSG_06651T0
FOWG_17589T0
FOXG_13974T0
FOXG_12617T0
FOXG_17059T0
FOXG_12566T0
FOWG_17011T0
FOXG_14220T0
FVEG_05466T0
FOMG_16864T0
FOTG_16710T0
FOQG_08452T0
FOVG_02449T0
FOYG_02581T0
FOWG_02965T0
FOZG_04918T0
FOCG_00423T0
FOIG_05497T0
FOXG_02290T0
FOTG_16672T0
FOVG_18995T0
FOQG_14789T0
FOQG_16331T0
FOMG_18528T0
FOXB_05988T0
FOXG_14137T0
FOWG_17883T0
FOTG_15118T0
FOTG_16296T0
FOVG_19277T0
FOVG_17580T0
FOQG_16627T0
FOYG_17475T0
FOCG_18285T0
FOXG_16292T0
FOXG_06924T0
FOXG_16086T0
FOCG_18410T0
FOWG_17088T0
FOVG_18829T0
FOXG_14274T0
FOXB_18125T0
FOPG_18937T0
FOYG_17379T0
FOXB_18643T0
FOVG_17924T0
FOPG_18274T0
0.14
Basic Leucine Zipper TF9
I
FOXG_14230T0
Necha2_99800
FGSG_11623T0
FOWG_17414T0
FOXB_02757T0
FVEG_13087T0
FOCG_08851T0
FOWG_12843T0
FOZG_08258T0
FOYG_10272T0
FOMG_15447T0
FOTG_11072T0
FOPG_10256T0
FOQG_14359T0
FOXB_03192T0
FOVG_08874T0
FOIG_12632T0
FOXG_15625T0
0.31
Basic Leucine Zipper TF5
H
FOXG_17260T0
FOWG_16911T0
Necha2_75425
FVEG_00384T0
FOPG_04623T0
FOXB_06599T0
FOTG_04534T0
FOQG_03457T0
FOVG_00276T0
FOIG_13226T0
FOYG_06154T0
FOCG_14298T0
FOZG_01910T0
FOWG_10385T0
FOXG_01132T0
FOMG_01923T0
0.33
Forkhead TF2
LEGEND
Fusarium solani
Fusarium graminearum PH-1
Fusarium verticillioides 7600
Fusarium oxysporum f. sp. cubense II5
Fusarium oxysporum f. sp. pisi HDV247
Fusarium oxysporum f. sp. conglutinans PHW808
Fusarium oxysporum Fo5176
Fusarium oxysporum f. sp. raphani PHW815
Fusarium oxysporum f. sp. vasinfectum
Fusarium oxysporum NRRL25433 (FOSC3a)
Fusarium oxysporum f. sp. lycopersici MN25
Fusarium oxysporum f. sp. radicis-lycopersici CL57
Fusarium oxysporum Fo47
Fusarium oxysporum f. sp. lycopersici 4287
Fusarium oxysporum f. sp. melonis 26406