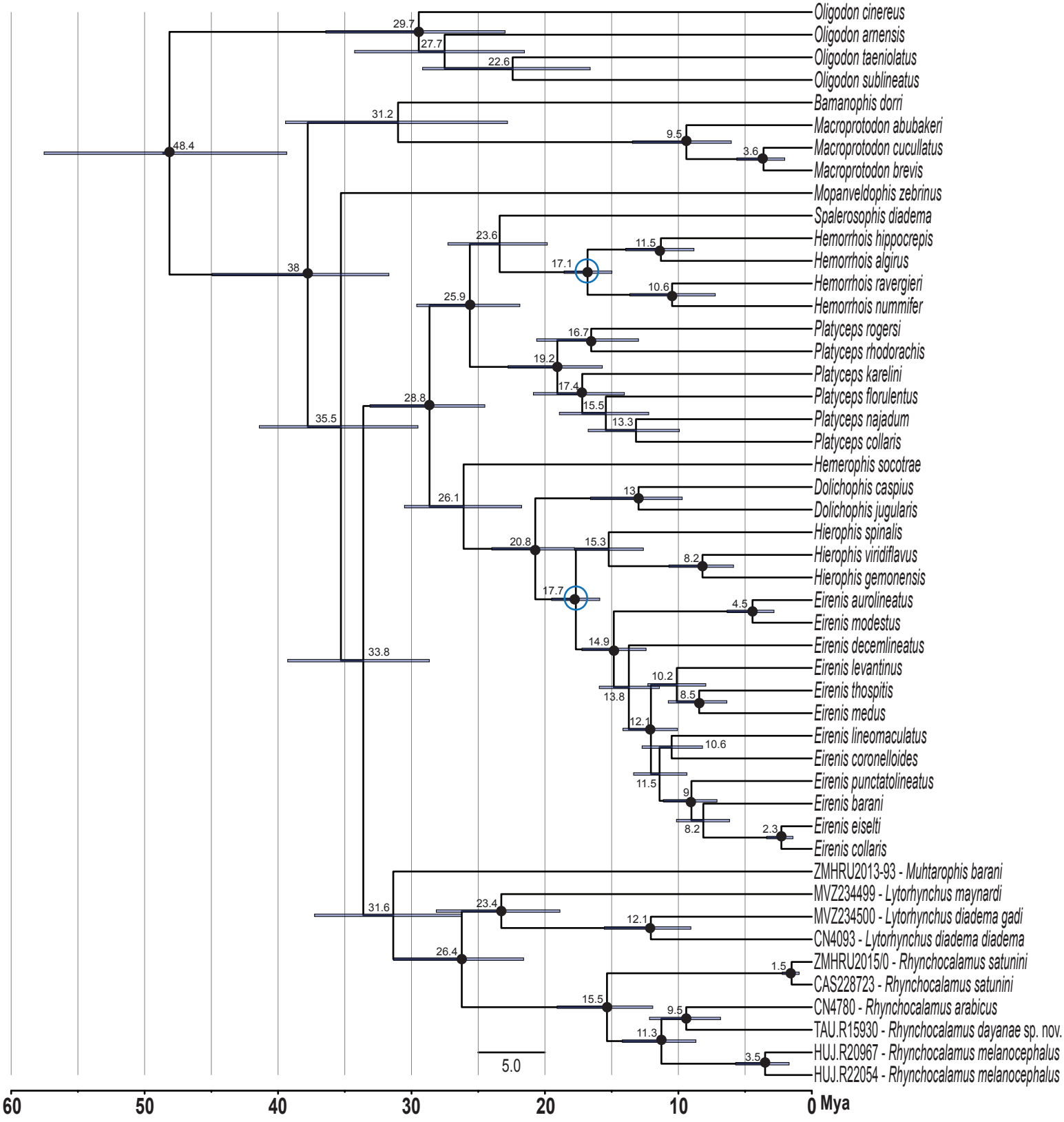
Oligodon cinereus
Oligodon arnensis
Oligodon taeniolatus
Oligodon sublineatus
Bamanophis dorri
Macroprotodon abubakeri
Macroprotodon cucullatus
Macroprotodon brevis
Mopanveldophis zebrinus
Spalerosophis diadema
Hemorrhois hippocrepis
Hemorrhois algirus
Hemorrhois ravergieri
Hemorrhois nummifer
Platyceps rogersi
Platyceps rhodorachis
Platyceps karelini
Platyceps florulentus
Platyceps najadum
Platyceps collaris
Hemerophis socotrae
Dolichophis caspius
Dolichophis jugularis
Hierophis spinalis
Hierophis viridiflavus
Hierophis gemonensis
Eirenis aurolineatus
Eirenis modestus
Eirenis decemlineatus
Eirenis levantinus
Eirenis thospitis
Eirenis medus
Eirenis lineomaculatus
Eirenis coronelloides
Eirenis punctatolineatus
Eirenis barani
Eirenis eiselti
Eirenis collaris
ZMHRU2013-93 - Muhtarophis barani
MVZ234499 - Lytorhynchus maynardi
MVZ234500 - Lytorhynchus diadema gadi
CN4093 - Lytorhynchus diadema diadema
ZMHRU2015/0 - Rhynchocalamus satunini
CAS228723 - Rhynchocalamus satunini
CN4780 - Rhynchocalamus arabicus
TAU.R15930 - Rhynchocalamus dayanae sp. nov.
HUJ.R20967 - Rhynchocalamus melanocephalus
HUJ.R22054 - Rhynchocalamus melanocephalus
29.7
27.7
22.6
31.2
9.5
3.6
48.4
23.6
11.5
17.1
38
10.6
25.9
16.7
19.2
17.4
28.8
15.5
35.5
13.3
13
26.1
20.8
15.3
8.2
17.7
4.5
14.9
33.8
10.2
13.8
8.5
12.1
10.6
11.5
9
8.2
2.3
31.6
23.4
12.1
26.4
1.5
15.5
9.5
11.3
3.5
5.0
60
50
40
30
20
10
0
Mya