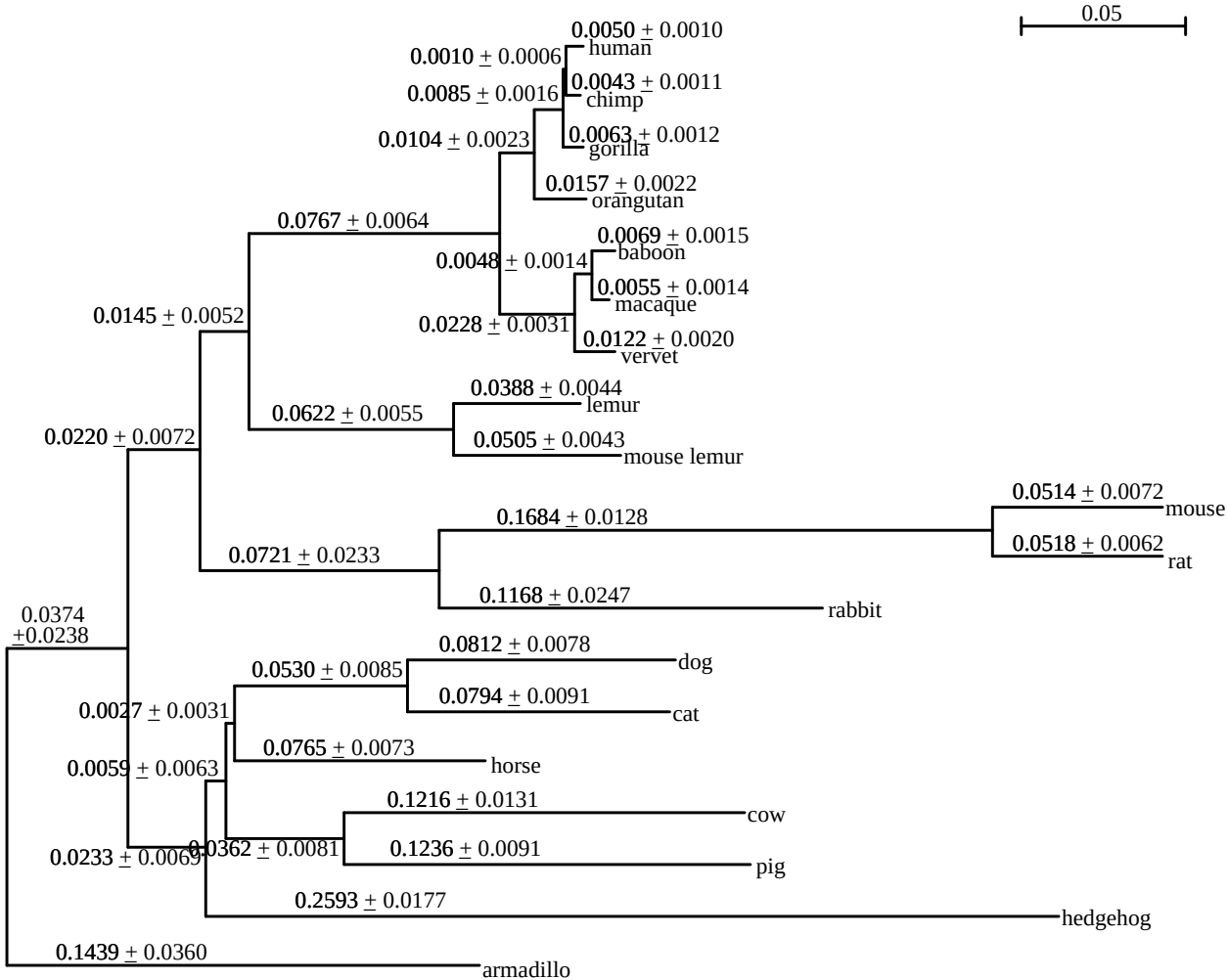
0.05
0.0050 ± 0.0010
human
0.0010 ± 0.0006
0.0043 ± 0.0011
chimp
0.0085 ± 0.0016
0.0063 ± 0.0012
gorilla
0.0104 ± 0.0023
0.0157 ± 0.0022
orangutan
0.0767 ± 0.0064
0.0069 ± 0.0015
baboon
0.0048 ± 0.0014
0.0055 ± 0.0014
macaque
0.0145 ± 0.0052
0.0228 ± 0.0031
0.0122 ± 0.0020
vervet
0.0388 ± 0.0044
lemur
0.0622 ± 0.0055
0.0220 ± 0.0072
0.0505 ± 0.0043
mouse lemur
0.0514 ± 0.0072
mouse
0.1684 ± 0.0128
0.0518 ± 0.0062
rat
0.0721 ± 0.0233
0.1168 ± 0.0247
rabbit
0.0374
±0.0238
0.0812 ± 0.0078
dog
0.0530 ± 0.0085
0.0794 ± 0.0091
cat
0.0027 ± 0.0031
0.0765 ± 0.0073
horse
0.0059 ± 0.0063
0.1216 ± 0.0131
cow
0.0233 ± 0.0069
0.0362 ± 0.0081
0.1236 ± 0.0091
pig
0.2593 ± 0.0177
hedgehog
0.1439 ± 0.0360
armadillo