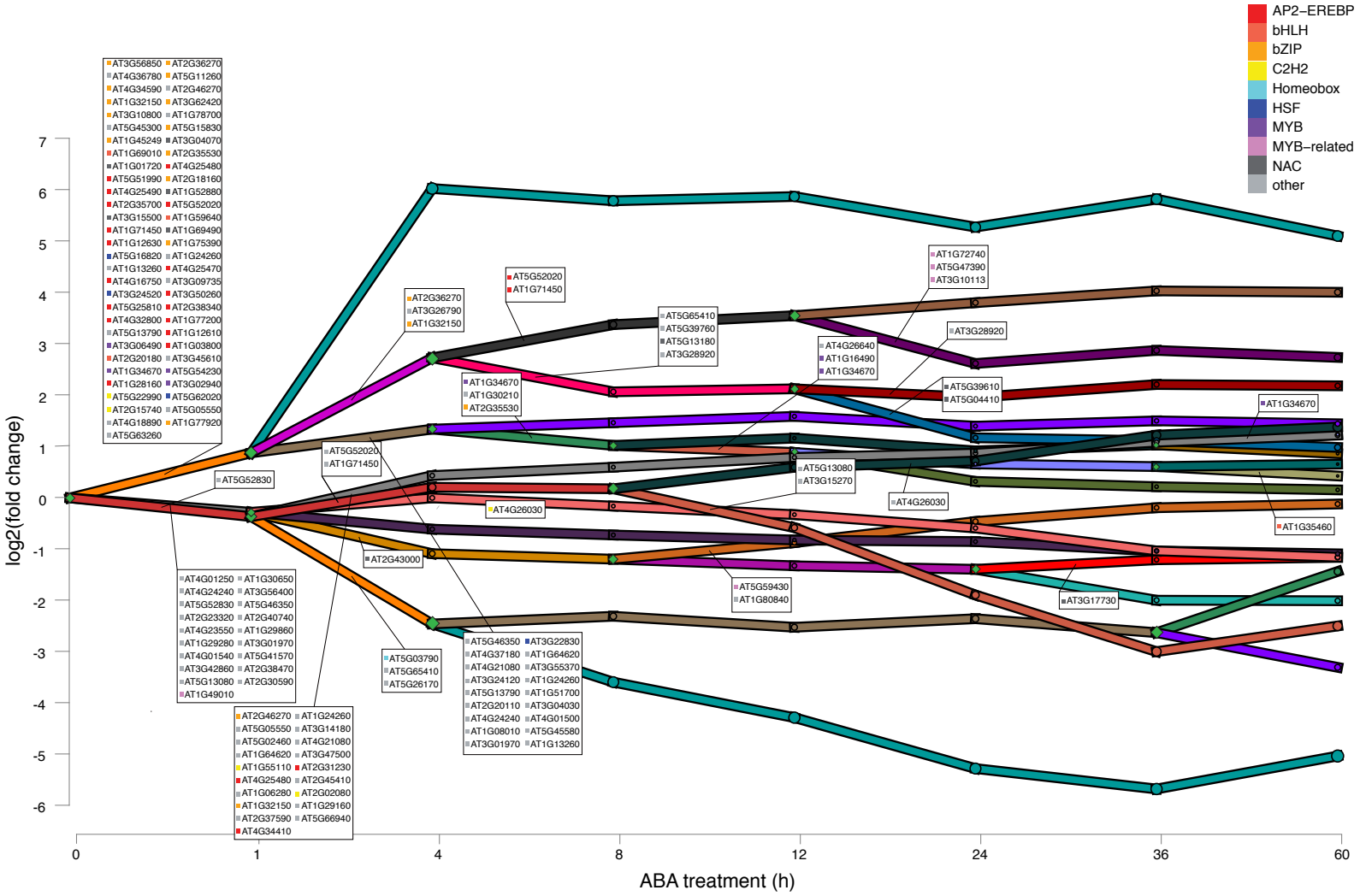
AP2−EREBP
bHLH
bZIP
C2H2
Homeobox
HSF
MYB
MYB−related
NAC
other
log2(fold change)
ABA treatment (h)
0
1
4
8
12
24
36
60
7
6
5
4
3
2
1
0
-1
-2
-3
-4
-5
-6
AT3G56850 AT2G36270
AT4G36780 AT5G11260
AT4G34590 AT2G46270
AT1G32150 AT3G62420
AT3G10800 AT1G78700
AT5G45300 AT5G15830
AT1G45249 AT3G04070
AT1G69010 AT2G35530
AT1G01720 AT4G25480
AT5G51990 AT2G18160
AT4G25490 AT1G52880
AT2G35700 AT5G52020
AT3G15500 AT1G59640
AT1G71450 AT1G69490
AT1G12630 AT1G75390
AT5G16820 AT1G24260
AT1G13260 AT4G25470
AT4G16750 AT3G09735
AT3G24520 AT3G50260
AT5G25810 AT2G38340
AT4G32800 AT1G77200
AT5G13790 AT1G12610
AT3G06490 AT1G03800
AT2G20180 AT3G45610
AT1G34670 AT5G54230
AT1G28160 AT3G02940
AT5G22990 AT5G62020
AT2G15740 AT5G05550
AT4G18890 AT1G77920
AT5G63260
AT5G52830
AT4G01250 AT1G30650
AT4G24240 AT3G56400
AT5G52830 AT5G46350
AT2G23320 AT2G40740
AT4G23550 AT1G29860
AT1G29280 AT3G01970
AT4G01540 AT5G41570
AT3G42860 AT2G38470
AT5G13080 AT2G30590
AT1G49010
AT2G46270 AT1G24260
AT5G05550 AT3G14180
AT5G02460 AT4G21080
AT1G64620 AT3G47500
AT1G55110 AT2G31230
AT4G25480 AT2G45410
AT1G06280 AT2G02080
AT1G32150 AT1G29160
AT2G37590 AT5G66940
AT4G34410
AT5G52020
AT1G71450
AT2G36270
AT3G26790
AT1G32150
AT5G52020
AT1G71450
AT2G43000
AT5G03790
AT5G65410
AT5G26170
AT5G46350 AT3G22830
AT4G37180 AT1G64620
AT4G21080 AT3G55370
AT3G24120 AT1G24260
AT5G13790 AT1G51700
AT2G20110 AT3G04030
AT4G24240 AT4G01500
AT1G08010 AT5G45580
AT3G01970 AT1G13260
AT1G34670
AT1G30210
AT2G35530
AT5G65410
AT5G39760
AT5G13180
AT3G28920
AT4G26030
AT5G59430
AT1G80840
AT5G13080
AT3G15270
AT4G26640
AT1G16490
AT1G34670
AT1G72740
AT5G47390
AT3G10113
AT3G28920
AT5G39610
AT5G04410
AT4G26030
AT3G17730
AT1G34670
AT1G35460