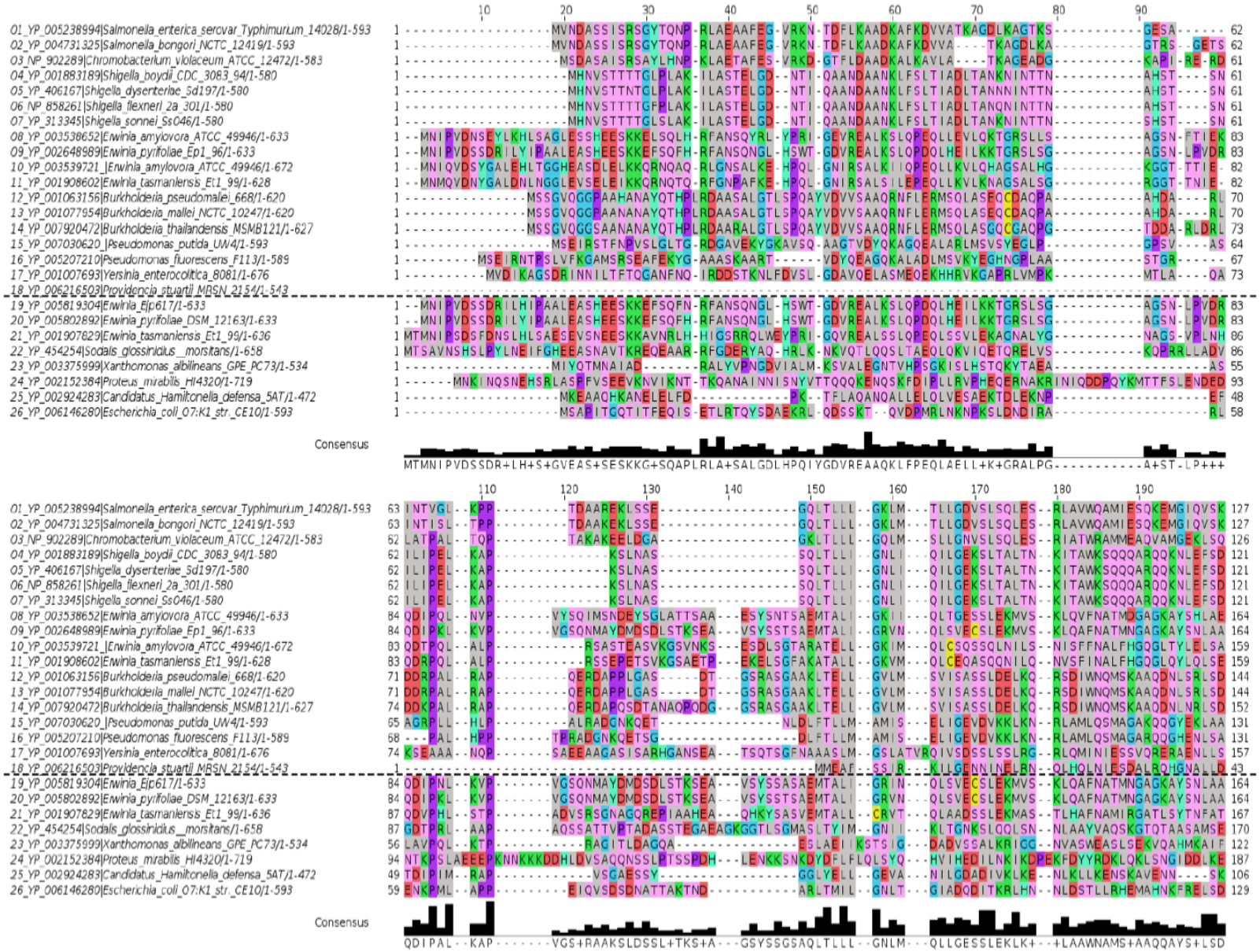
01_YP_005238994|Salmonella_enterica_servar_Typhimurium_14028/1-593
02_YP_004731325|Salmonella_bongori_NCTC_12419/1-593
03_NP_902289|Chromobacterium_violaceum_ATCC_12472/1-583
04_YP_001883189|Shigella_boydii_CDC_3083_94/1-580
05_YP_406167|Shigella_dysenteriae_Sd197/1-580
06_NP_858261|Shigella_flexneri_2a_301/1-580
07_YP_313345|Shigella_sonnei_Ss046/1-580
08_YP_003538652|Erwinia_amylovora_ATCC_49946/1-633
09_YP_002648989|Erwinia_pyrifoliae_Ep1_96/1-633
10_YP_003539721_|Erwinia_amylovora_ATCC_49946/1-672
11_YP_001908602|Erwinia_tasmaniensis_Et1_99/1-628
12_YP_001063156|Burkholderia_pseudomallei_668/1-620
13_YP_001077954|Burkholderia_mallei_NCTC_10247/1-620
14_YP_007920472|Burkholderia_thailandensis_MSMB121/1-627
15_YP_007030620_|Pseudomonas_putida_UW4/1-593
16_YP_005207210|Pseudomonas_fluorescens_F113/1-589
17_YP_001007693|Yersinia_enterocolitica_8081/1-676
18_YP_006216503|Providencia_stuartii_MRSN_2154/1-543
19_YP_005819304|Erwinia_Ejp617/1-633
20_YP_005802892|Erwinia_pyrifoliae_DSM_12163/1-633
21_YP_001907829|Erwinia_tasmaniensis_Et1_99/1-636
22_YP_454254|Sodalis_glossinidius__morsitans/1-658
23_YP_003375999|Xanthomonas_albilineans_GPE_PC73/1-534
24_YP_002152384|Proteus_mirabilis_HI4320/1-719
25_YP_002924283|Candidatus_Hamiltonella_defensa_5AT/1-472
26_YP_006146280|Escherichia_coli_O7:K1_str._CE10/1-593
Consensus

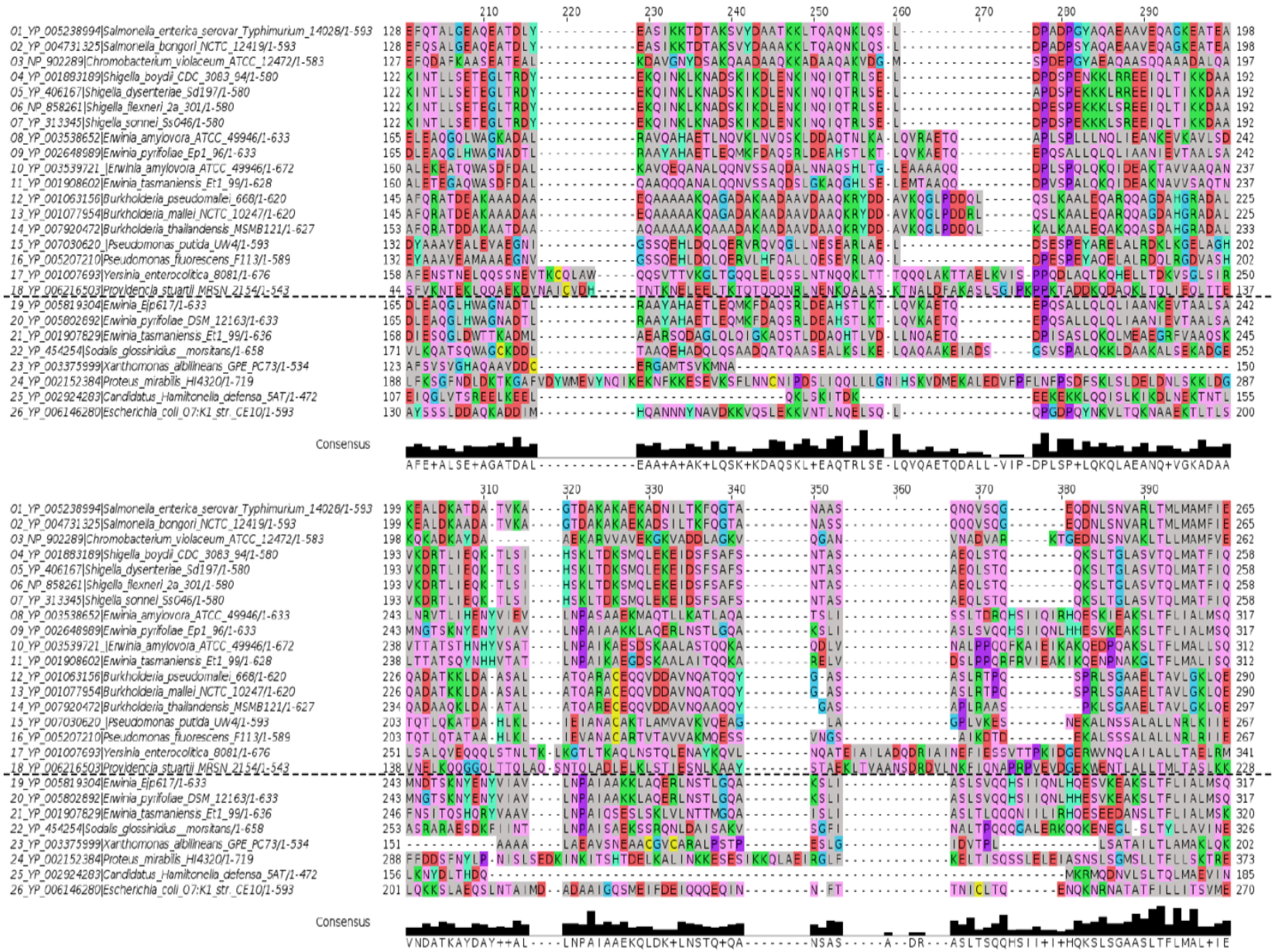
01_YP_005238994|Salmonella_enterica_serovar_Typhimurium_14028/1-593
02_YP_004731325|Salmonella_bongori_NCTC_12419/1-593
03_NP_902289|Chromobacterium_violaceum_ATCC_12472/1-583
04_YP_001883189|Shigella_boydii_CDC_3083_94/1-580
05_YP_406167|Shigella_dysenteriae_Sd197/1-580
06_NP_858261|Shigella_flexneri_2a_301/1-580
07_YP_313345|Shigella_sonnei_Ss046/1-580
08_YP_003538652|Erwinia_amylovora_ATCC_49946/1-633
09_YP_002648989|Erwinia_pyrifoliae_Ep1_96/1-633
10_YP_003539721_|Erwinia_amylovora_ATCC_49946/1-672
11_YP_001908602|Erwinia_tasmaniensis_Et1_99/1-628
12_YP_001063156|Burkholderia_pseudomallei_668/1-620
13_YP_001077954|Burkholderia_mallei_NCTC_10247/1-620
14_YP_007920472|Burkholderia_thailandensis_MSMB121/1-627
15_YP_007030620_|Pseudomonas_putida_UW4/1-593
16_YP_005207210|Pseudomonas_fluorescens_F113/1-589
17_YP_001007693|Yersinia_enterocolitica_8081/1-676
18_YP_006216503|Providencia_stuartii_MRSN_2154/1-543
19_YP_005819304|Erwinia_Ejp617/1-633
20_YP_005802892|Erwinia_pyrifoliae_DSM_12163/1-633
21_YP_001907829|Erwinia_tasmaniensis_Et1_99/1-636
22_YP_454254|Sodalis_glossinidius__morsitans/1-658
23_YP_003375999|Xanthomonas_albilineans_GPE_PC73/1-534
24_YP_002152384|Proteus_mirabilis_HI4320/1-719
25_YP_002924283|Candidatus_Hamiltonella_defensa_5AT/1-472
26_YP_006146280|Escherichia_coli_O7:K1_str_CE10/1-593
Consensus

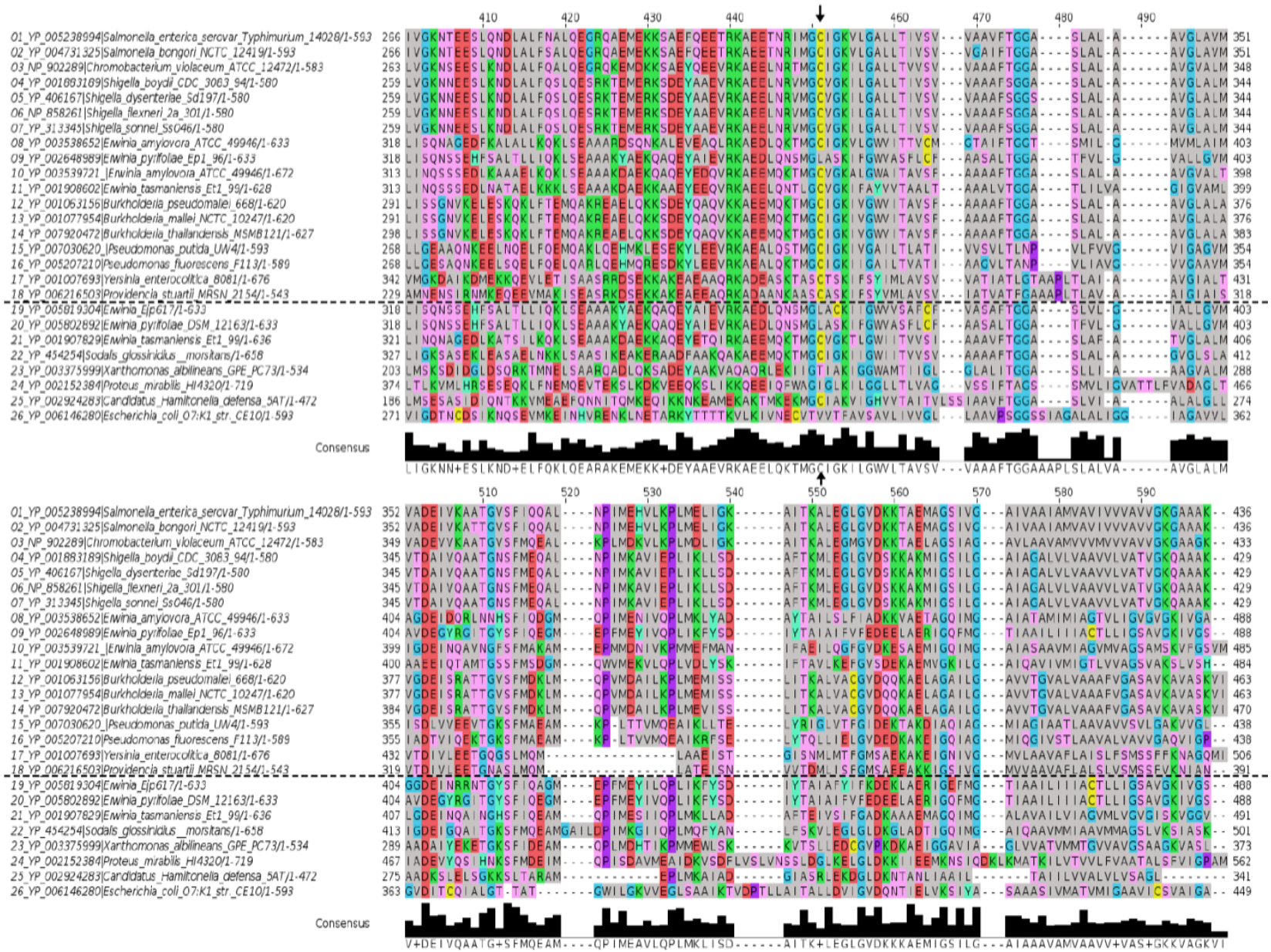
01_YP_005238994|Salmonella_enterica_sercvar_Typhimurium_14028/1-593
02_YP_004731325|Salmonella_bongori_NCTC_12419/1-593
03_NP_902289|Chromobacterium_violaceum_ATCC_12472/1-583
04_YP_001883189|Shigella_boydii_CDC_3083_94/1-580
05_YP_406167|Shigella_dysenteriae_Sd197/1-580
06_NP_858261|Shigella_flexneri_2a_301/1-580
07_YP_313345|Shigella_sonnei_Ss046/1-580
08_YP_003538652|Erwinia_amylovora_ATCC_49946/1-633
09_YP_002648989|Erwinia_pyrifoliae_Ep1_96/1-633
10_YP_003539721_|Erwinia_amylovora_ATCC_49946/1-672
11_YP_001908602|Erwinia_tasmaniensis_Et1_99/1-628
12_YP_001063156|Burkholderia_pseudomallei_668/1-620
13_YP_001077954|Burkholderia_mallei_NCTC_10247/1-620
14_YP_007920472|Burkholderia_thailandensis_MSMB121/1-627
15_YP_007030620_|Pseudomonas_putida_UW4/1-593
16_YP_005207210|Pseudomonas_fluorescens_F113/1-589
17_YP_001007693|Yersinia_enterocolitica_8081/1-676
18_YP_006216503|Providencia_stuartii_MRSN_2154/1-543
19_YP_005819304|Erwinia_Ejp617/1-633
20_YP_005802892|Erwinia_pyrifoliae_DSM_12163/1-633
21_YP_001907829|Erwinia_tasmaniensis_Et1_99/1-636
22_YP_454254|Sodalis_glossinidius__morsitans/1-658
23_YP_003375999|Xanthomonas_albilineans_GPE_PC73/1-534
24_YP_002152384|Proteus_mirabilis_HI4320/1-719
25_YP_002924283|Candidatus_Hamiltonella_defensa_5AT/1-472
26_YP_006146280|Escherichia_coli_O7:K1_str_CE10/1-593
Consensus
LIGKNN+ESLKND+ELFQKLQEARAKEMEKK+DEYAAEVRKAEELQKTMGCIGKILGWVLTAVSV---VAAAFTGGAAAPLSLALVA------AVGLALM

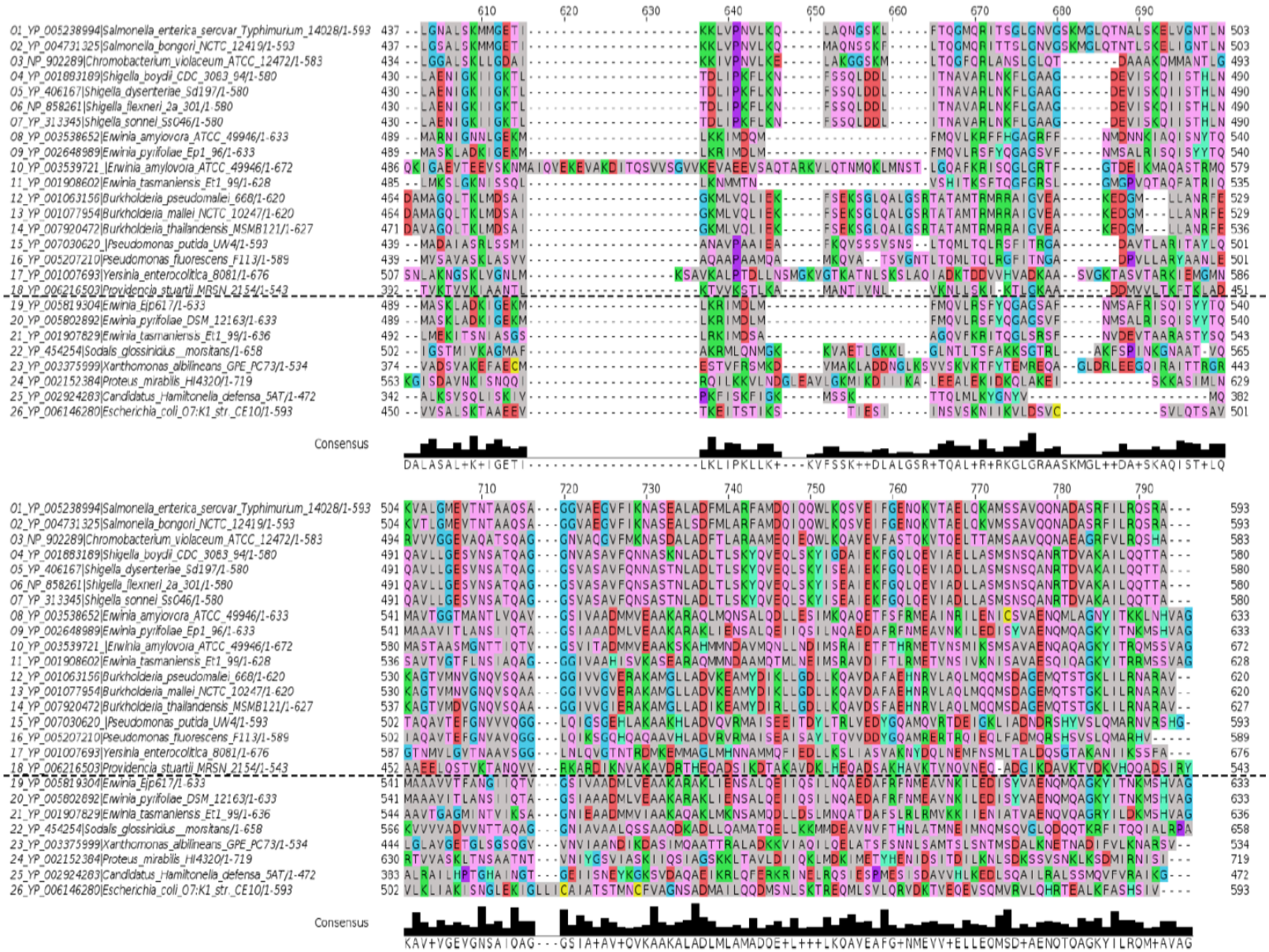
01_YP_005238994|Salmonella_enterica_sercvar_Typhimurium_14028/1-593
02_YP_004731325|Salmonella_bongori_NCTC_12419/1-593
03_NP_902289|Chromobacterium_violaceum_ATCC_12472/1-583
04_YP_001883189|Shigella_boydii_CDC_3083_94/1-580
05_YP_406167|Shigella_dysenteriae_Sd197/1-580
06_NP_858261|Shigella_flexneri_2a_301/1-580
07_YP_313345|Shigella_sonnei_Ss046/1-580
08_YP_003538652|Ewinia_amylovora_ATCC_49946/1-633
09_YP_002648989|Ewinia_pyrifoliae_Ep1_96/1-633
10_YP_003539721_|Erwinia_amylovora_ATCC_49946/1-672
11_YP_001908602|Ewinia_tasmaniensis_Et1_99/1-628
12_YP_001063156|Burkholderia_pseudomallei_668/1-620
13_YP_001077954|Burkholderia_mallei_NCTC_10247/1-620
14_YP_007920472|Burkholderia_thailandensis_MSMB121/1-627
15_YP_007030620_|Pseudomonas_putida_UW4/1-593
16_YP_005207210|Pseudomonas_fluorescens_F113/1-589
17_YP_001007693|Yersinia_enterocolitica_8081/1-676
18_YP_006216503|Providencia_stuartii_MRSN_2154/1-543
19_YP_005819304|Ewinia_Ejp617/1-633
20_YP_005802892|Ewinia_pyrifoliae_DSM_12163/1-633
21_YP_001907829|Ewinia_tasmaniensis_Et1_99/1-636
22_YP_454254|Sodalis_glossinidius__morsitans/1-658
23_YP_003375999|Xanthomonas_albilineans_GPE_PC73/1-534
24_YP_002152384|Proteus_mirabilis_HI4320/1-719
25_YP_002924283|Candidatus_Hamiltonella_defensa_5AT/1-472
26_YP_006146280|Escherichia_coli_O7:K1_str_CE10/1-593
Consensus