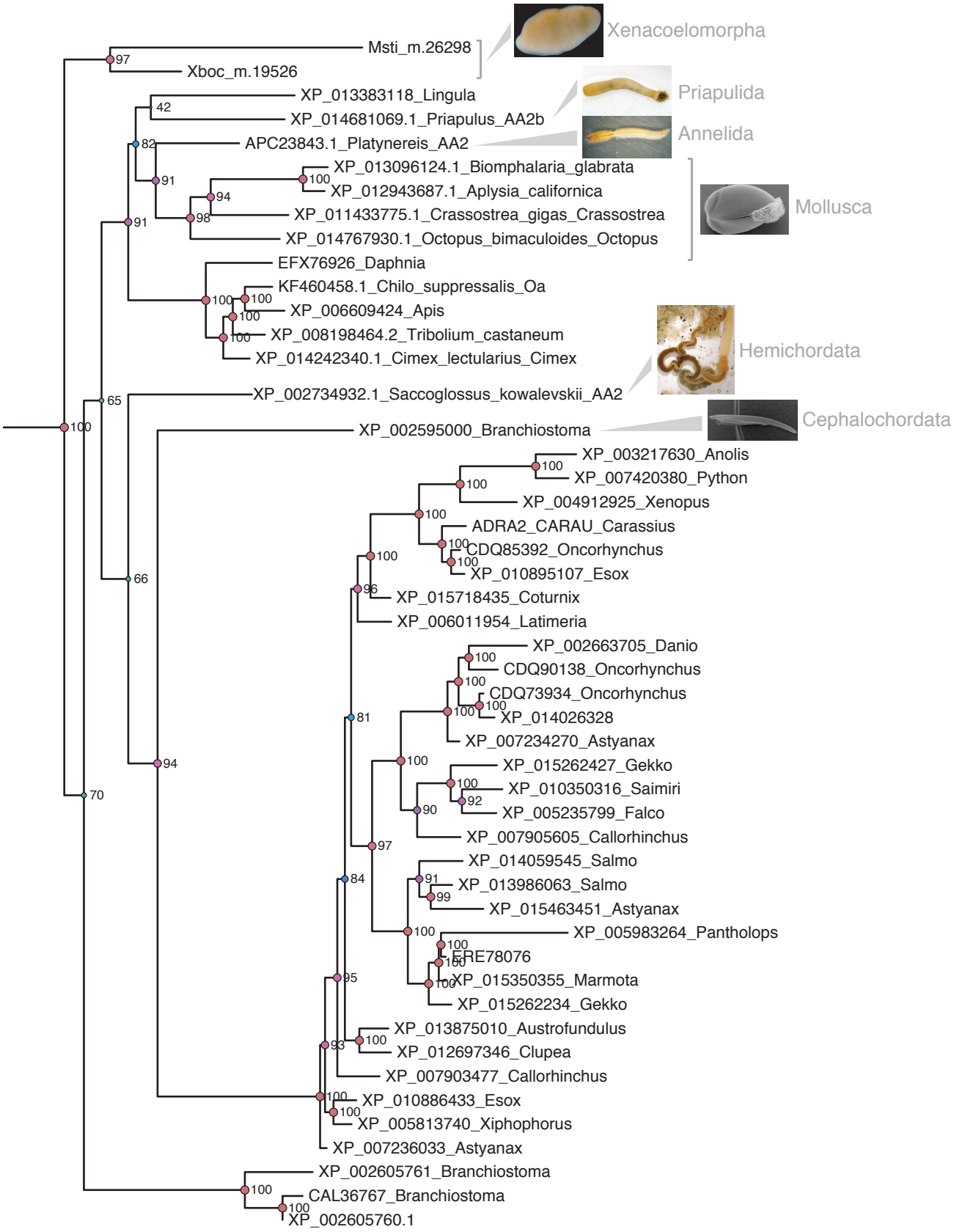α2-adrenergic receptors