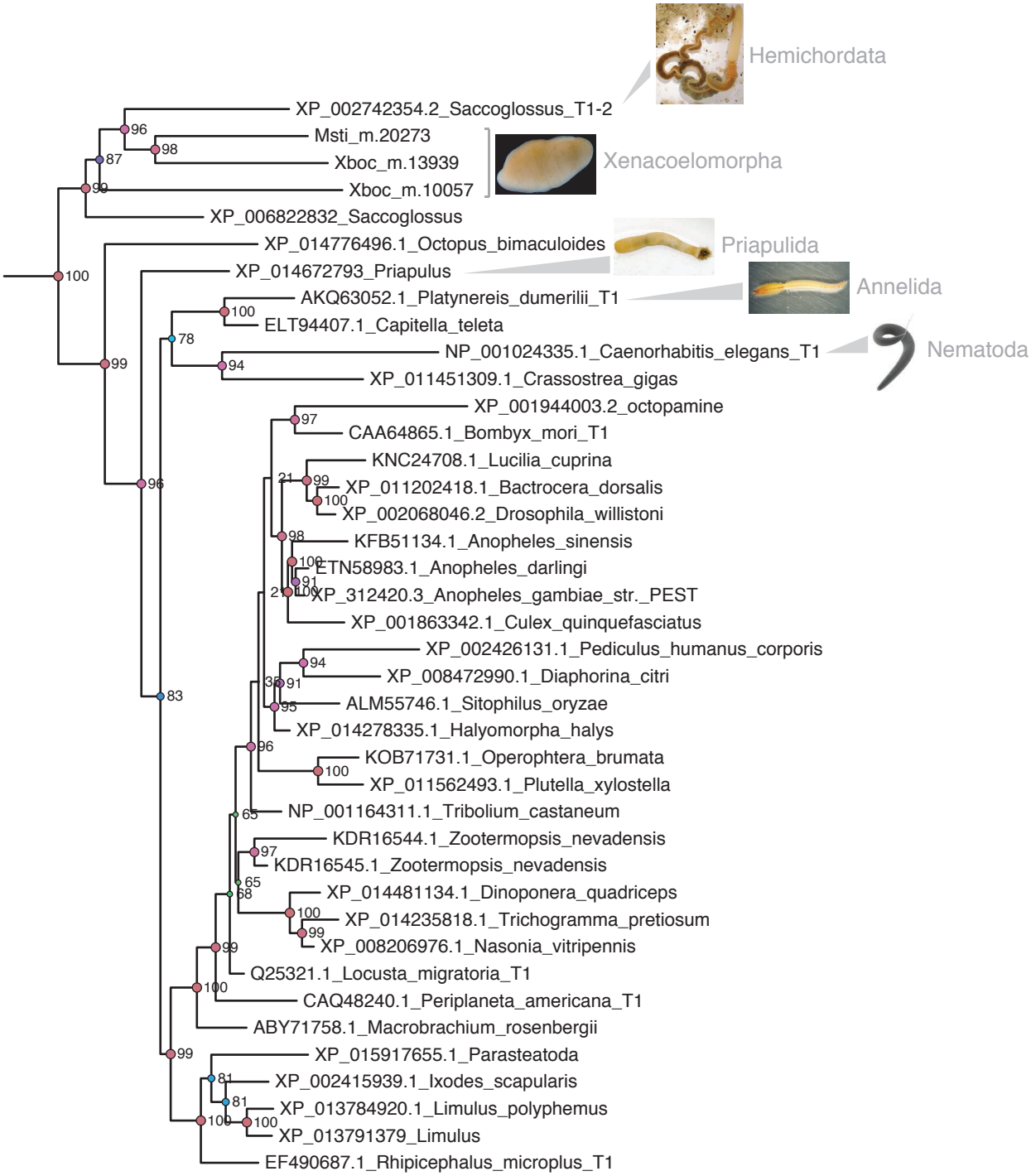Tyramine-1 receptors