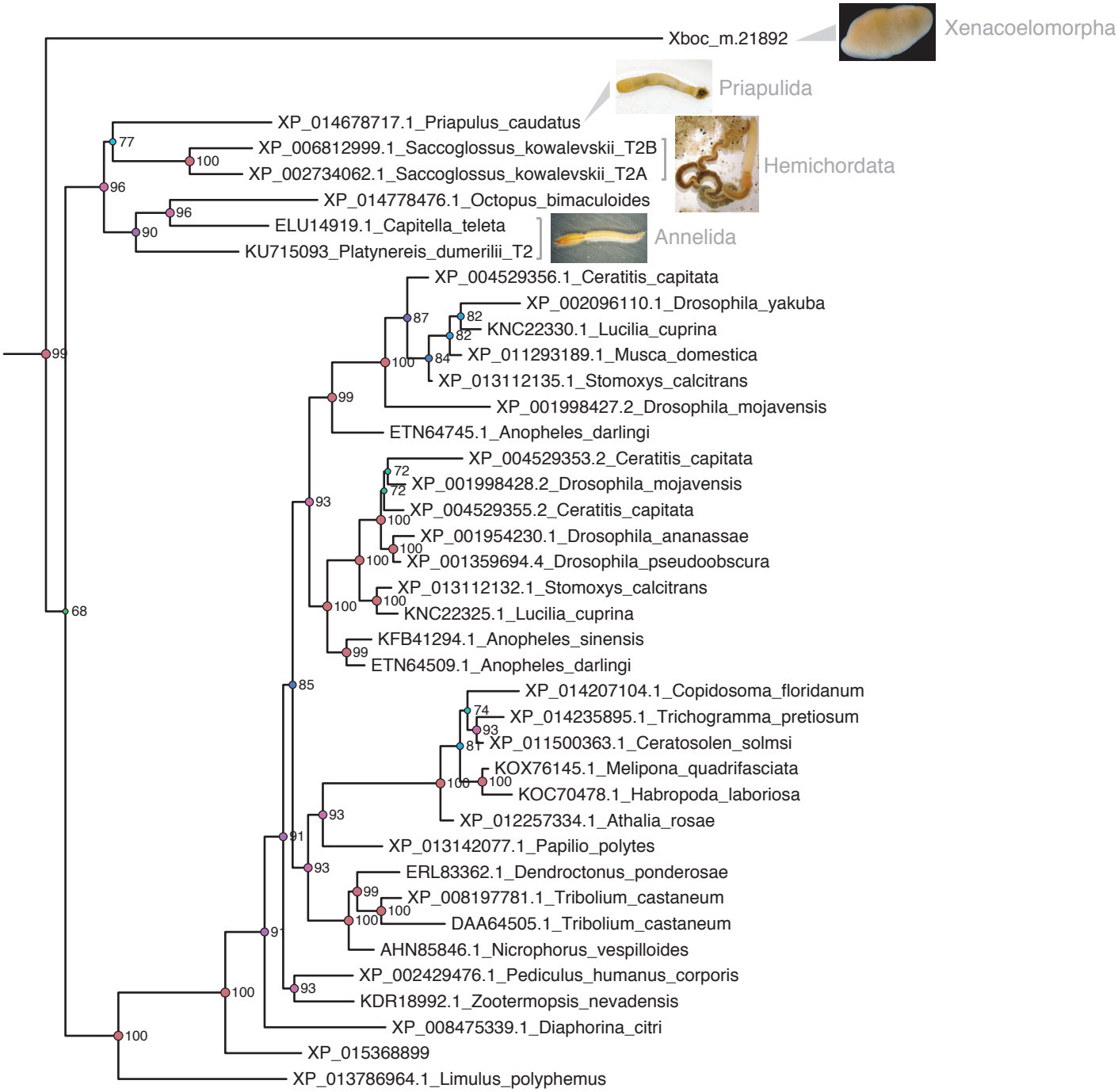Tyramine-2 receptors