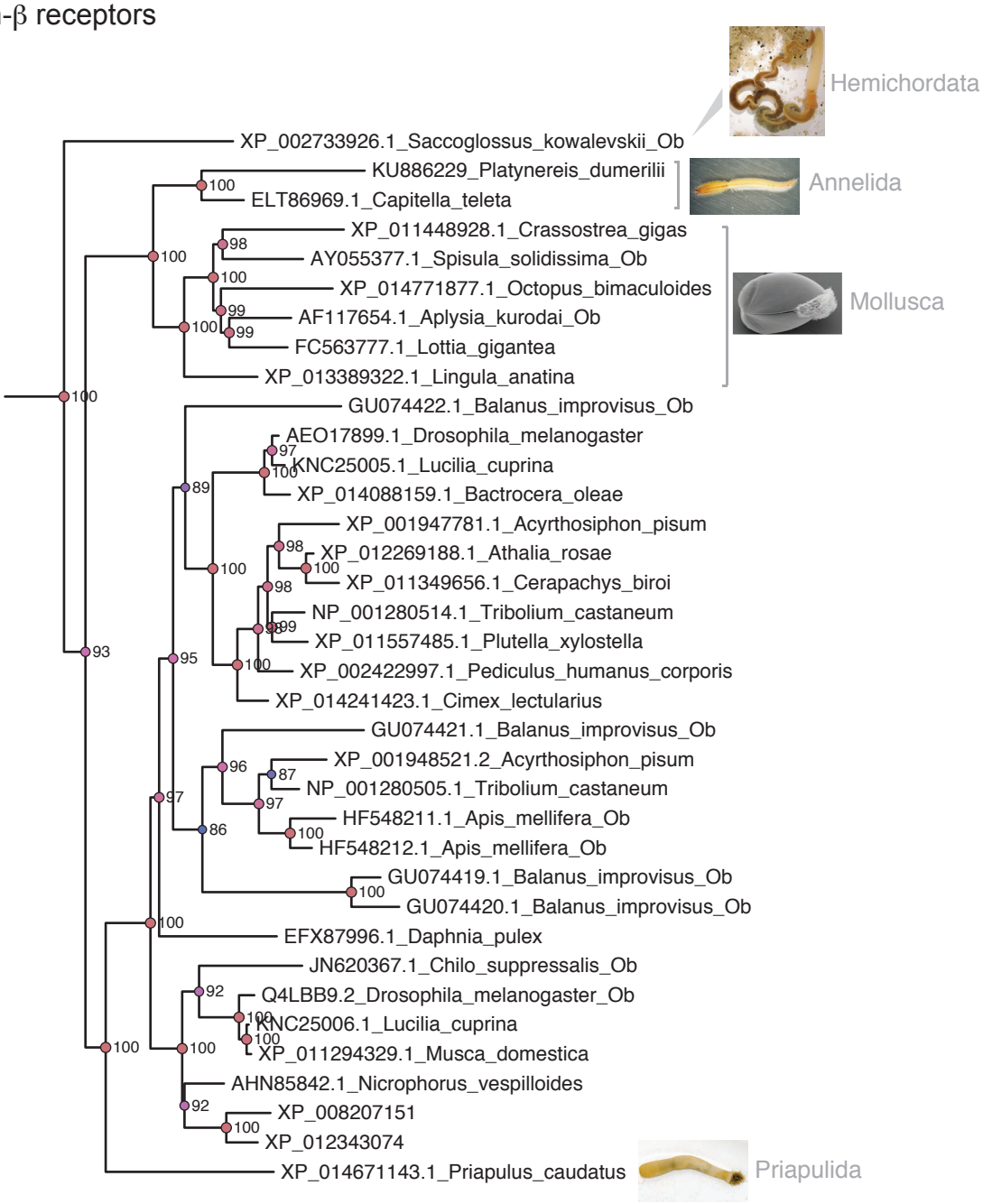Octopamin-β receptors