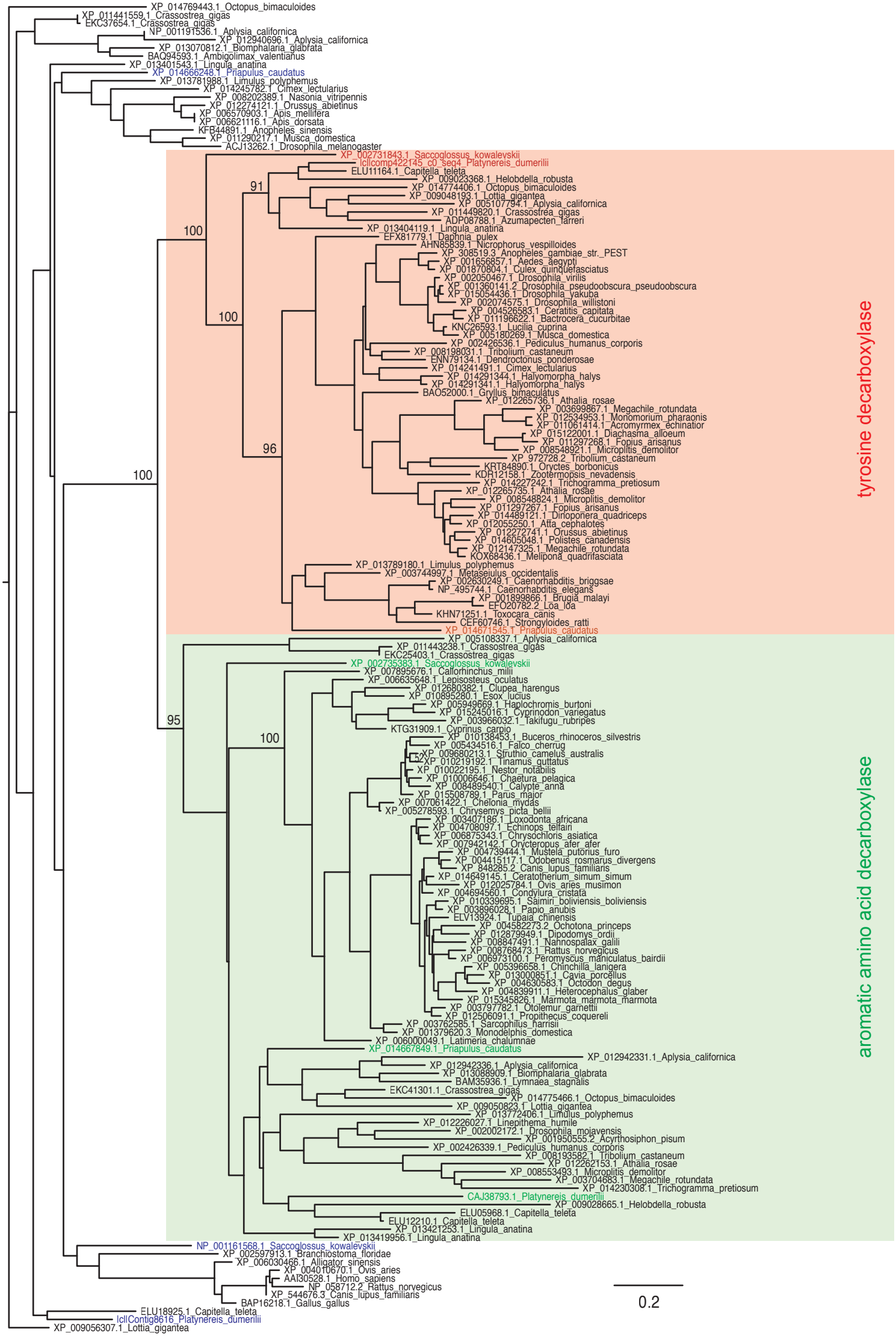
XP_014769443.1_Octopus_bimaculoides
XP_011441559.1_Crassostrea_gigas
EKC37654.1_Crassostrea_gigas
NP_001191536.1_Aplysia_californica
XP_012940696.1_Aplysia_californica
XP_013070812.1_Biomphalaria_glabrata
BAQ94593.1_Ambigolimax_valentianus
XP_013401543.1_Lingula_anatina
XP_014666248.1_Priapulus_caudatus
XP_013781988.1_Limulus_polyphemus
XP_014245782.1_Cimex_lectularius
XP_008202389.1_Nasonia_vitripennis
XP_012274121.1_Orussus_abietinus
XP_006570903.1_Apis_mellifera
XP_006621116.1_Apis_dorsata
KFB44891.1_Anopheles_sinensis
XP_011290217.1_Musca_domestica
ACJ13262.1_Drosophila_melanogaster
XP_002731843.1_Saccoglossus_kowalevskii
lcl|comp422145_c0_seq4_Platynereis_dumerilii
ELU11164.1_Capitella_teleta
XP_009023368.1_Helobdella_robusta
XP_014774406.1_Octopus_bimaculoides
XP_009048193.1_Lottia_gigantea
XP_005107794.1_Aplysia_californica
XP_011449820.1_Crassostrea_gigas
ADP08788.1_Azumapecten_farreri
XP_013404119.1_Lingula_anatina
EFX81779.1_Daphnia_pulex
AHN85839.1_Nicrophorus_vespilloides
XP_308519.3_Anopheles_gambiae_str._PEST
XP_001656857.1_Aedes_aegypti
XP_001870804.1_Culex_quinquefasciatus
XP_002050467.1_Drosophila_virilis
XP_001360141.2_Drosophila_pseudoobscura_pseudoobscura
XP_015054436.1_Drosophila_yakuba
XP_002074575.1_Drosophila_willistoni
XP_004526583.1_Ceratitis_capitata
XP_011196622.1_Bactrocera_cucurbitae
KNC26593.1_Lucilia_cuprina
XP_005180269.1_Musca_domestica
XP_002426536.1_Pediculus_humanus_corporis
XP_008198031.1_Tribolium_castaneum
ENN79134.1_Dendroctonus_ponderosae
XP_014241491.1_Cimex_lectularius
XP_014291344.1_Halyomorpha_halys
XP_014291341.1_Halyomorpha_halys
BAO52000.1_Gryllus_bimaculatus
XP_012265736.1_Athalia_rosae
XP_003699867.1_Megachile_rotundata
XP_012534953.1_Monomorium_pharaonis
XP_011061414.1_Acromyrmex_echinatior
XP_015122001.1_Diachasma_alloeum
XP_011297268.1_Fopius_arisanus
XP_008548921.1_Microplitis_demolitor
XP_972728.2_Tribolium_castaneum
KRT84890.1_Oryctes_borbonicus
KDR12158.1_Zootermopsis_nevadensis
XP_014227242.1_Trichogramma_pretiosum
XP_012265735.1_Athalia_rosae
XP_008548824.1_Microplitis_demolitor
XP_011297267.1_Fopius_arisanus
XP_014489121.1_Diriponera_quadriceps
XP_012055250.1_Atta_cephalotes
XP_012272741.1_Orussus_abietinus
XP_014605048.1_Polistes_canadensis
XP_012147325.1_Megachile_rotundata
KOX68436.1_Melipona_quadrifasciata
XP_013789180.1_Limulus_polyphemus
XP_003744997.1_Metaseiulus_occidentalis
XP_002630249.1_Caenorhabditis_briggsae
NP_495744.1_Caenorhabditis_elegans
XP_001899866.1_Brugia_malayi
EFO20782.2_Loa_loa
KHN71251.1_Toxocara_canis
CEF60746.1_Strongyloides_ratti
XP_014671545.1_Priapulus_caudatus
XP_005108337.1_Aplysia_californica
XP_011443238.1_Crassostrea_gigas
EKC25403.1_Crassostrea_gigas
XP_002735383.1_Saccoglossus_kowalevskii
XP_007895676.1_Callorhinchus_milii
XP_006635648.1_Lepisosteus_oculatus
XP_012680382.1_Clupea_harengus
XP_010895280.1_Esox_lucius
XP_005949669.1_Haplochromis_burtoni
XP_015245016.1_Cyprinodon_variegatus
XP_003966032.1_Takifugu_rubripes
KTG31909.1_Cyprinus_carpio
XP_010138453.1_Buceros_rhinoceros_silvestris
XP_005434516.1_Falco_cherrug
XP_009680213.1_Struthio_camelus_australis
XP_010219192.1_Tinamus_guttatus
XP_010022195.1_Nestor_notabilis
XP_010006646.1_Chaetura_pelagica
XP_008489540.1_Calypte_anna
XP_015508789.1_Parus_major
XP_007061422.1_Chelonia_mydas
XP_005278593.1_Chrysemys_picta_bellii
XP_003407186.1_Loxodonta_africana
XP_004708097.1_Echinops_telfairi
XP_006875343.1_Chrysochloris_asiatica
XP_007942142.1_Orycteropus_afer_afer
XP_004739444.1_Mustela_putorius_furo
XP_004415117.1_Odobenus_rosmarus_divergens
XP_848285.2_Canis_lupus_familiaris
XP_014649145.1_Ceratotherium_simum_simum
XP_012025784.1_Ovis_aries_musimon
XP_004694560.1_Condylura_cristata
XP_010339695.1_Saimiri_boliviensis_boliviensis
XP_003896028.1_Papio_anubis
ELV13924.1_Tupaia_chinensis
XP_004582273.2_Ochotona_princeps
XP_012879949.1_Dipodomys_ordii
XP_008847491.1_Nannospalax_galili
XP_008768473.1_Rattus_norvegicus
XP_006973100.1_Peromyscus_maniculatus_bairdii
XP_005396658.1_Chinchilla_lanigera
XP_013000851.1_Cavia_porcellus
XP_004630583.1_Octodon_degus
XP_004839911.1_Heterocephalus_glaber
XP_015345826.1_Marmota_marmota_marmota
XP_003797782.1_Otolemur_garnettii
XP_012506091.1_Propithecus_coquereli
XP_003762585.1_Sarcophilus_harrisii
XP_001379620.3_Monodelphis_domestica
XP_006000049.1_Latimeria_chalumnae
XP_014667849.1_Priapulus_caudatus
XP_012942331.1_Aplysia_californica
XP_012942336.1_Aplysia_californica
XP_013088909.1_Biomphalaria_glabrata
BAM35936.1_Lymnaea_stagnalis
EKC41301.1_Crassostrea_gigas
XP_014775466.1_Octopus_bimaculoides
XP_009050823.1_Lottia_gigantea
XP_013772406.1_Limulus_polyphemus
XP_012226027.1_Linepithema_humile
XP_002002172.1_Drosophila_mojavensis
XP_001950555.2_Acyrthosiphon_pisum
XP_002426339.1_Pediculus_humanus_corporis
XP_008193582.1_Tribolium_castaneum
XP_012262153.1_Athalia_rosae
XP_008553493.1_Microplitis_demolitor
XP_003704683.1_Megachile_rotundata
XP_014230308.1_Trichogramma_pretiosum
CAJ38793.1_Platynereis_dumerilii
XP_009028665.1_Helobdella_robusta
ELU05968.1_Capitella_teleta
ELU12210.1_Capitella_teleta
XP_013421253.1_Lingula_anatina
XP_013419956.1_Lingula_anatina
NP_001161568.1_Saccoglossus_kowalevskii
XP_002597913.1_Branchiostoma_floridae
XP_006030466.1_Alligator_sinensis
XP_004010670.1_Ovis_aries
AAI30528.1_Homo_sapiens
NP_058712.2_Rattus_norvegicus
XP_544676.3_Canis_lupus_familiaris
BAP16218.1_Gallus_gallus
ELU18925.1_Capitella_teleta
lcl|Contig8616_Platynereis_dumerilii
XP_009056307.1_Lottia_gigantea
91
100
100
96
100
95
100
tyrosine decarboxylase
aromatic amino acid decarboxylase
0.2