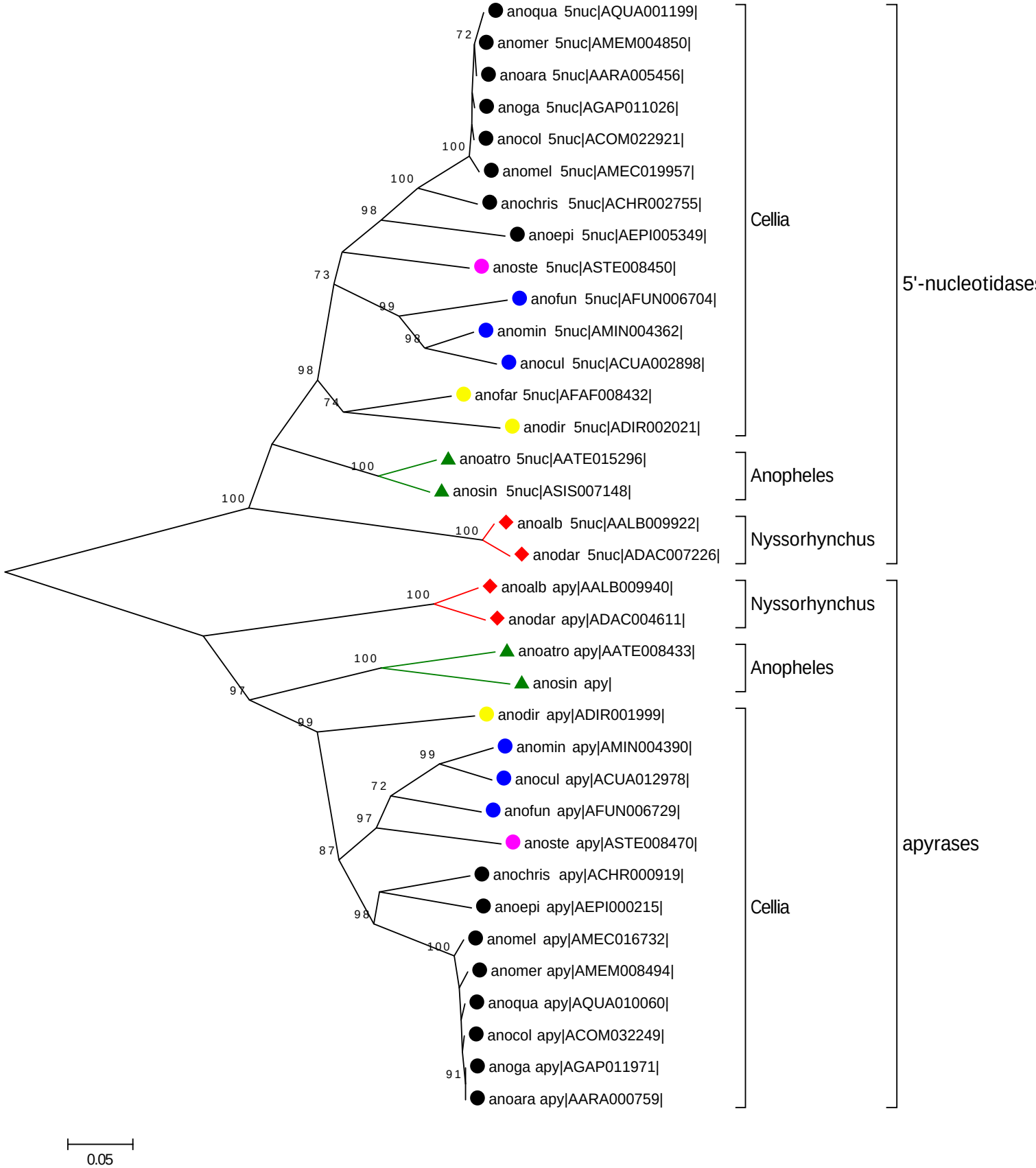
anoqua 5nuc|AQUA001199|
anomer 5nuc|AMEM004850|
anoara 5nuc|AARA005456|
anoga 5nuc|AGAP011026|
anocol 5nuc|ACOM022921|
anomel 5nuc|AMEC019957|
anochris 5nuc|ACHR002755|
anoepi 5nuc|AEPI005349|
anoste 5nuc|ASTE008450|
anofun 5nuc|AFUN006704|
anomin 5nuc|AMIN004362|
anocul 5nuc|ACUA002898|
anofar 5nuc|AFAF008432|
anodir 5nuc|ADIR002021|
anoatro 5nuc|AATE015296|
anosin 5nuc|ASIS007148|
anoalb 5nuc|AALB009922|
anodar 5nuc|ADAC007226|
anoalb apy|AALB009940|
anodar apy|ADAC004611|
anoatro apy|AATE008433|
anosin apy|
anodir apy|ADIR001999|
anomin apy|AMIN004390|
anocul apy|ACUA012978|
anofun apy|AFUN006729|
anoste apy|ASTE008470|
anochris apy|ACHR000919|
anoepi apy|AEPI000215|
anomel apy|AMEC016732|
anomer apy|AMEM008494|
anoqua apy|AQUA010060|
anocol apy|ACOM032249|
anoga apy|AGAP011971|
anoara apy|AARA000759|
Cellia
Anopheles
Nyssorhynchus
5'-nucleotidases
Nyssorhynchus
Anopheles
Cellia
apyrases
0.05