TAS

ATG N(8) CAT

nt 510-650 of the alignment

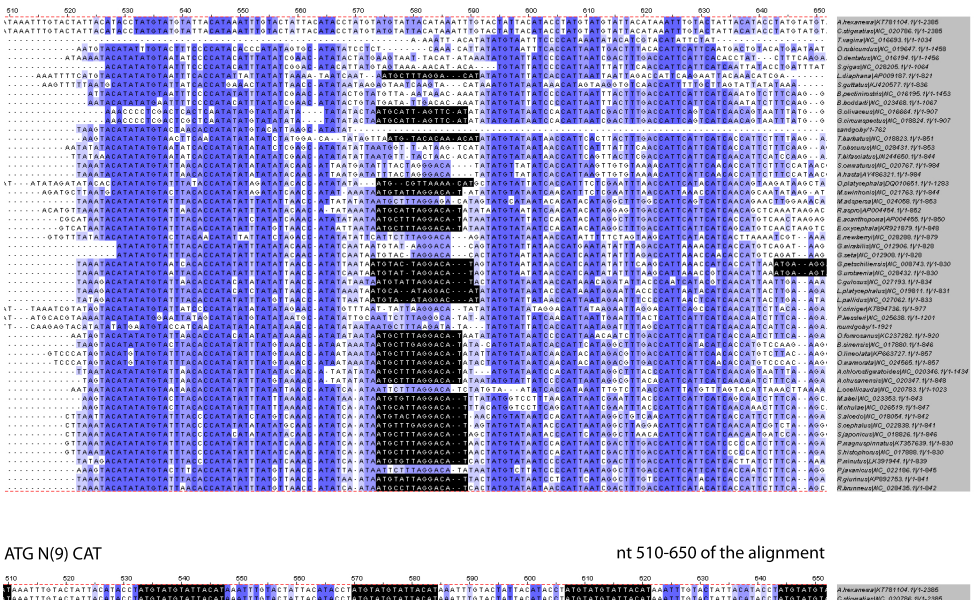

ATG N(9) CAT

nt 510-650 of the alignment

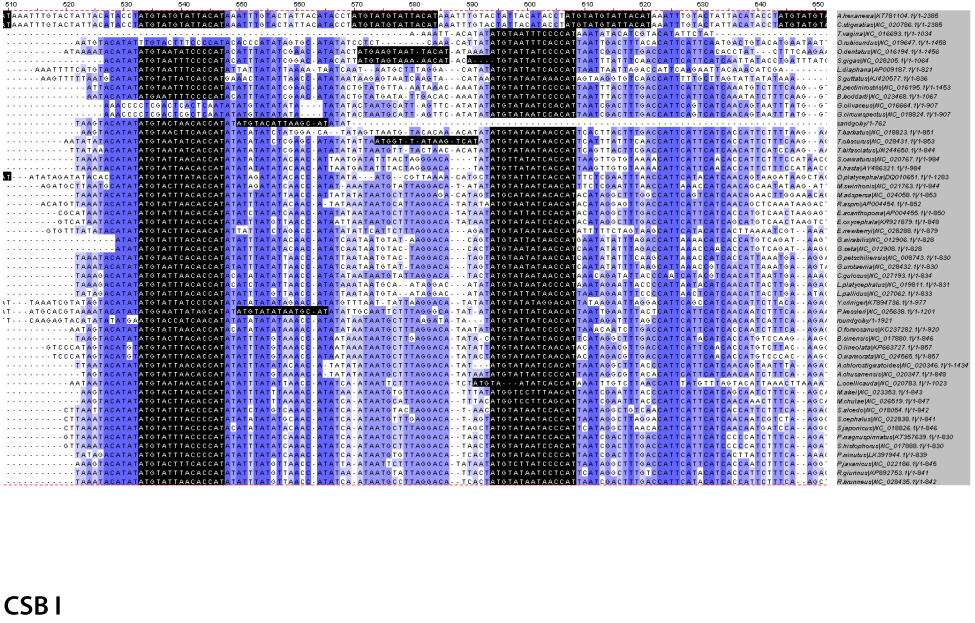

CSB I

ATG N(8-12) GACA

nt 820-960 of the alignment

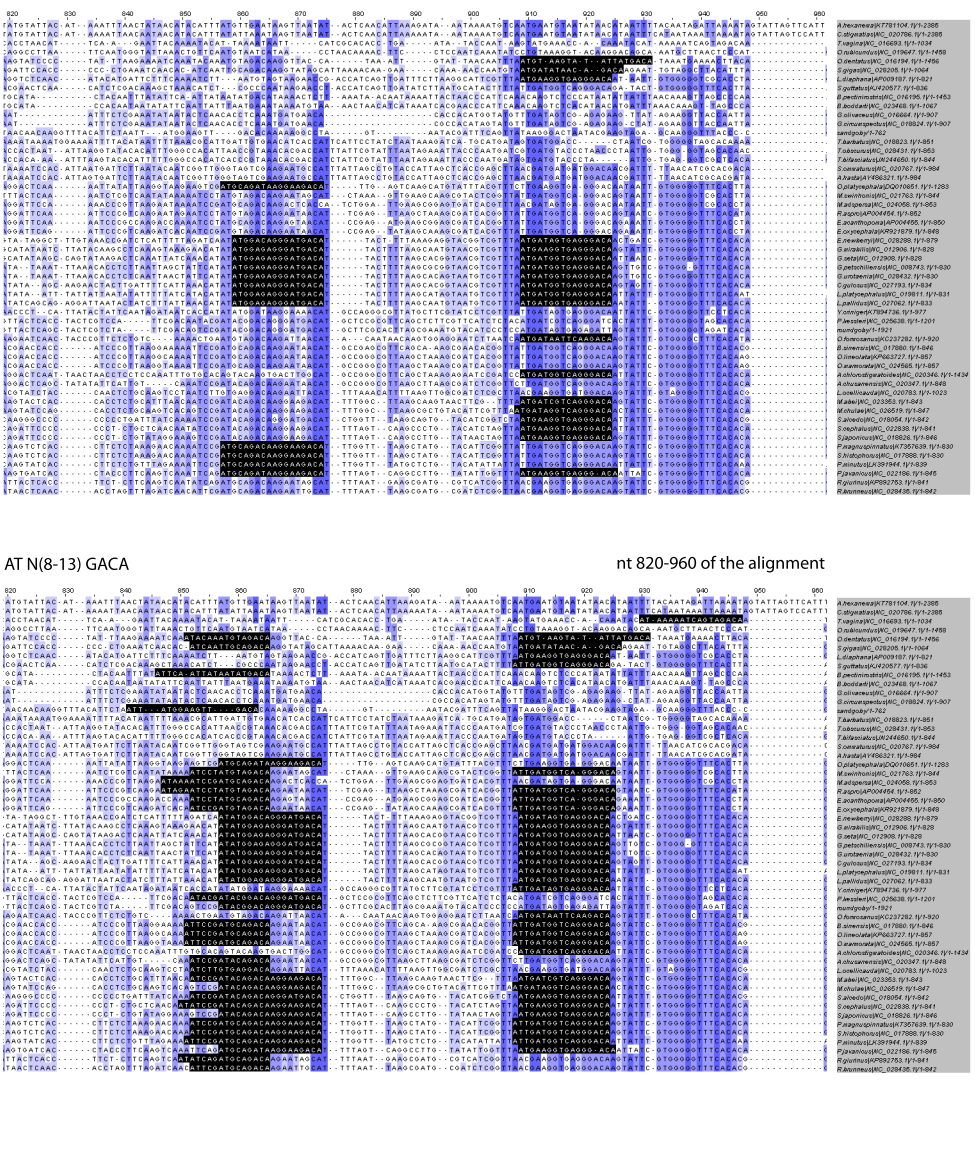

AT N(8-13) GACA

nt 820-960 of the alignment

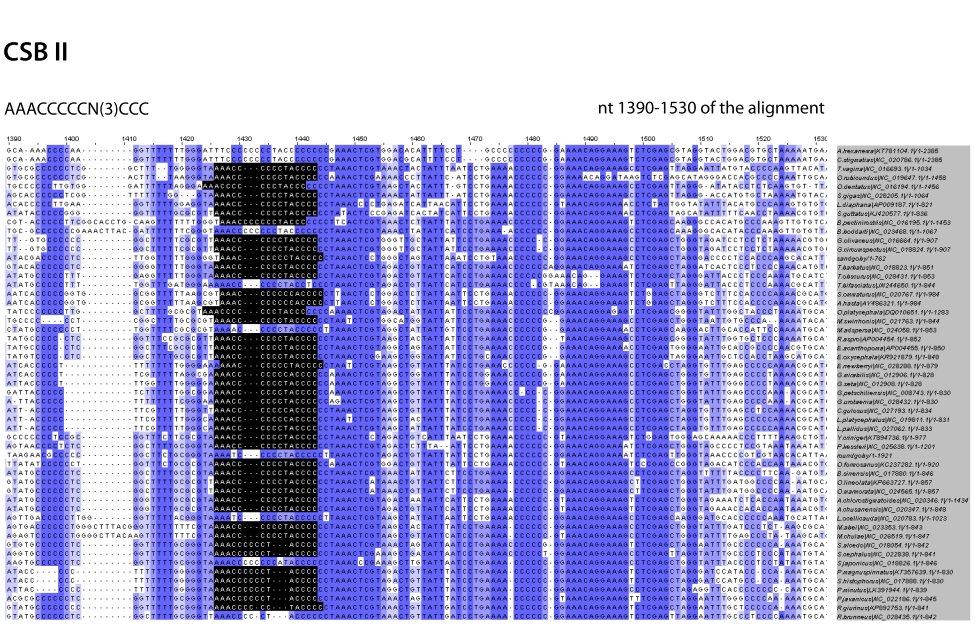

CSB II

AAACCCCCN(3)CCC

nt 1390-1530 of the alignment

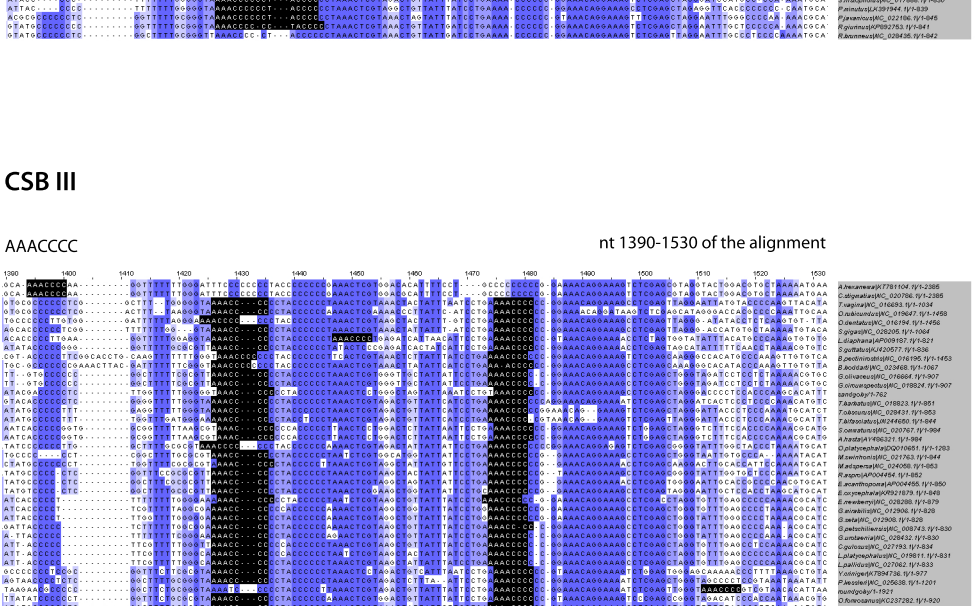

CSB III

AAACCCC

nt 1390-1530 of the alignment