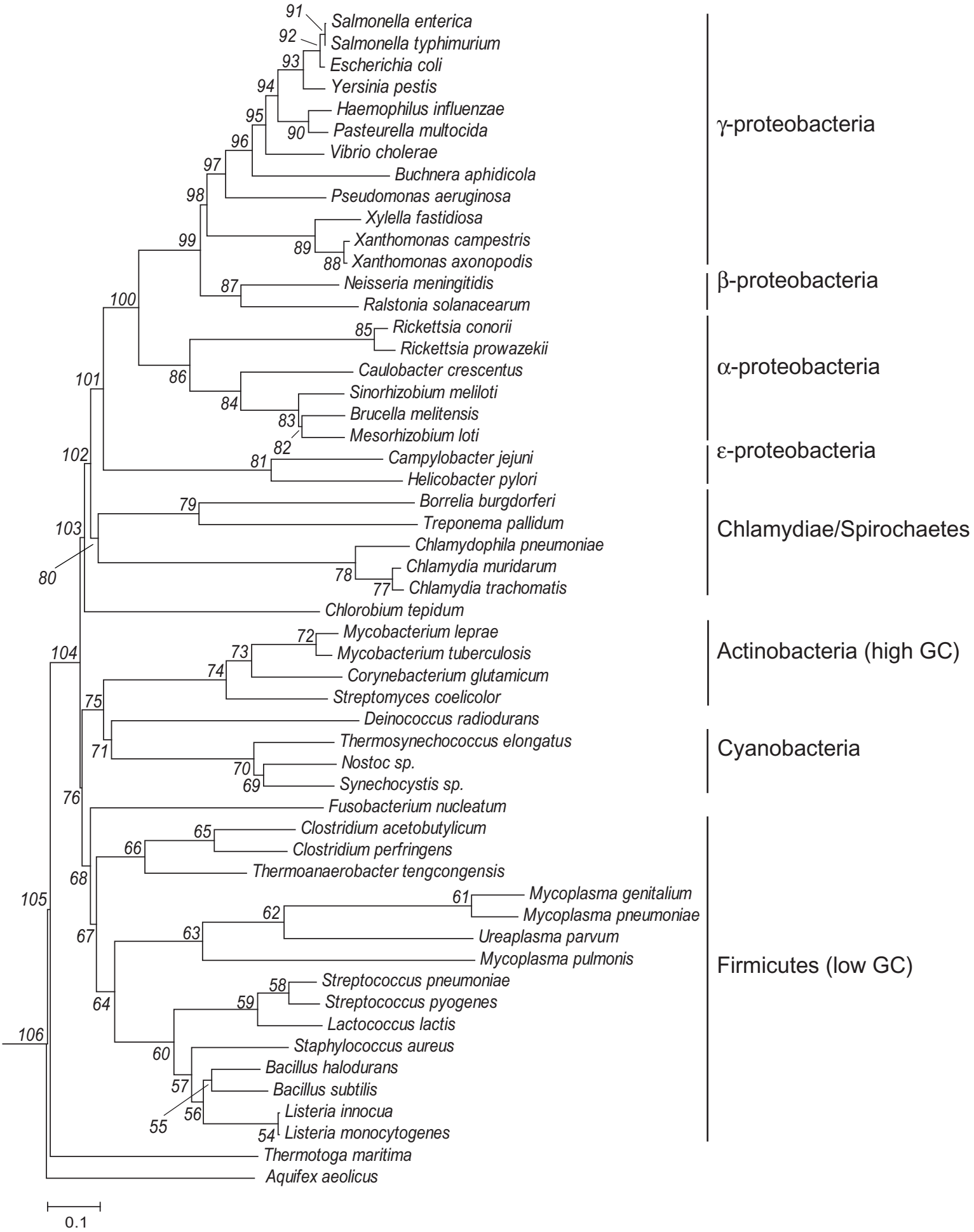
Salmonella enterica
Salmonella typhimurium
Escherichia coli
Yersinia pestis
Haemophilus influenzae
Pasteurella multocida
Vibrio cholerae
Buchnera aphidicola
Pseudomonas aeruginosa
Xylella fastidiosa
Xanthomonas campestris
Xanthomonas axonopodis
Neisseria meningitidis
Ralstonia solanacearum
Rickettsia conorii
Rickettsia prowazekii
Caulobacter crescentus
Sinorhizobium meliloti
Brucella melitensis
Mesorhizobium loti
Campylobacter jejuni
Helicobacter pylori
Borrelia burgdorferi
Treponema pallidum
Chlamydophila pneumoniae
Chlamydia muridarum
Chlamydia trachomatis
Chlorobium tepidum
Mycobacterium leprae
Mycobacterium tuberculosis
Corynebacterium glutamicum
Streptomyces coelicolor
Deinococcus radiodurans
Thermosynechococcus elongatus
Nostoc sp.
Synechocystis sp.
Fusobacterium nucleatum
Clostridium acetobutylicum
Clostridium perfringens
Thermoanaerobacter tengcongensis
Mycoplasma genitalium
Mycoplasma pneumoniae
Ureaplasma parvum
Mycoplasma pulmonis
Streptococcus pneumoniae
Streptococcus pyogenes
Lactococcus lactis
Staphylococcus aureus
Bacillus halodurans
Bacillus subtilis
Listeria innocua
Listeria monocytogenes
Thermotoga maritima
Aquifex aeolicus
γ-proteobacteria
β-proteobacteria
α-proteobacteria
ε-proteobacteria
Chlamydiae/Spirochaetes
Actinobacteria (high GC)
Cyanobacteria
Firmicutes (low GC)
0.1