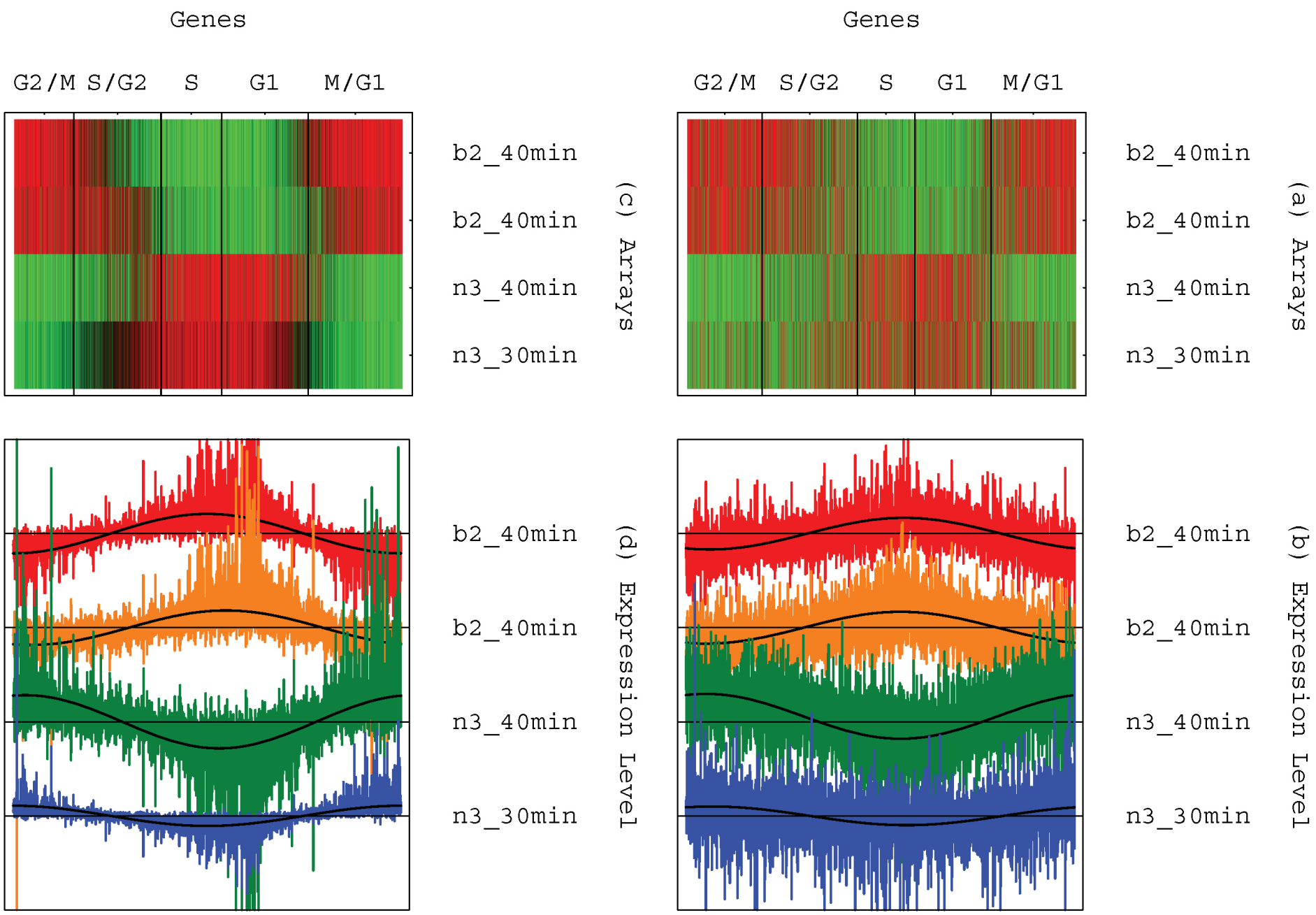
Genes
G2/M S/G2 S G1 M/G1
b2_40min
b2_40min
n3_40min
n3_30min
(c) Arrays
(d) Expression Level
Genes
G2/M S/G2 S G1 M/G1
b2_40min
b2_40min
n3_40min
n3_30min
(a) Arrays
(b) Expression Level