

Supporting Information

**Cu-catalyzed Aromatic C-H Imidation with N-Fluorobenzenesulfonimide:
Mechanistic Details and Predictive Models**

Brandon E. Haines[†], Takahiro Kawakami[§], Keiko Kuwata,[§] Kei Murakami[§],
Kenichiro Itami^{*§,||}, and Djamaladdin G. Musaev^{*†}

[†] Cherry L. Emerson Center for Scientific Computation, Emory University, 1515 Dickey
Drive, Atlanta, Georgia 30322, United States

[§] Institute of Transformative Bio-Molecules (WPI-ITbM) and Graduate School of Science and

^{||} JST-ERATO, Itami Molecular Nanocarbon Project, Nagoya University, Chikusa, Nagoya
464-8602, Japan

E-mail: dmusaev@emory.edu, itami@chem.nagoya-u.ac.jp

Table of Contents

1. Cu ^I Br oxidation by NFSI	S2
2. Details of the Br/F exchange process	S3
3. Bimetallic Oxidation of LCu ^I X (where X = F, Br, Cl, and I) by NFSI	S6
4. Conformational Analysis of the Oxidation of D3-N-3F	S8
5. Analysis of electronic states along the catalytic cycle	S9
6. Energy Scan for Deprotonation Step	S10
7. Isotope effect calculation	S10
8. Validation of FTIR for Reaction Analysis	S11
9. Sample FTIR Spectra of Reaction Profile	S13
10. Independent Intermolecular KIE Experiments	S14
11. Characterization Data, ¹ H and ¹³ C NMR Spectra	S16
12. Energies and Cartesian Coordinates	S19

1. LCu^IBr oxidation by NFSI

Association of NFSI and the catalyst precursor **1-Br** initiates the generation of the active catalyst through N-coordination (**2-N-Br**) or F-coordination (**2-Br**) of NFSI to the Cu atom (Figure S1). In the two examined oxidation pathways, oxidative insertion (**TS-N-F-Br'**) and S_N2-type displacement (**TS-F-Br'**), the closed shell singlet determinants were found to be unstable using the G09 keyword *stable=opt*. Subsequent re-optimization of the TS structure using unrestricted DFT leads to lower energy TS structures (**TS-N-F-Br** and **TS-F-Br**) with significant diradical character. The lowest energy pathway proceeds through the S_N2-type TS with diradical character, which is 6.5 kcal/mol lower than the oxidative insertion TS (**TS-N-F-Br**) and 2.3 kcal/mol lower than the closed-shell singlet TS (**TS-F-Br'**).

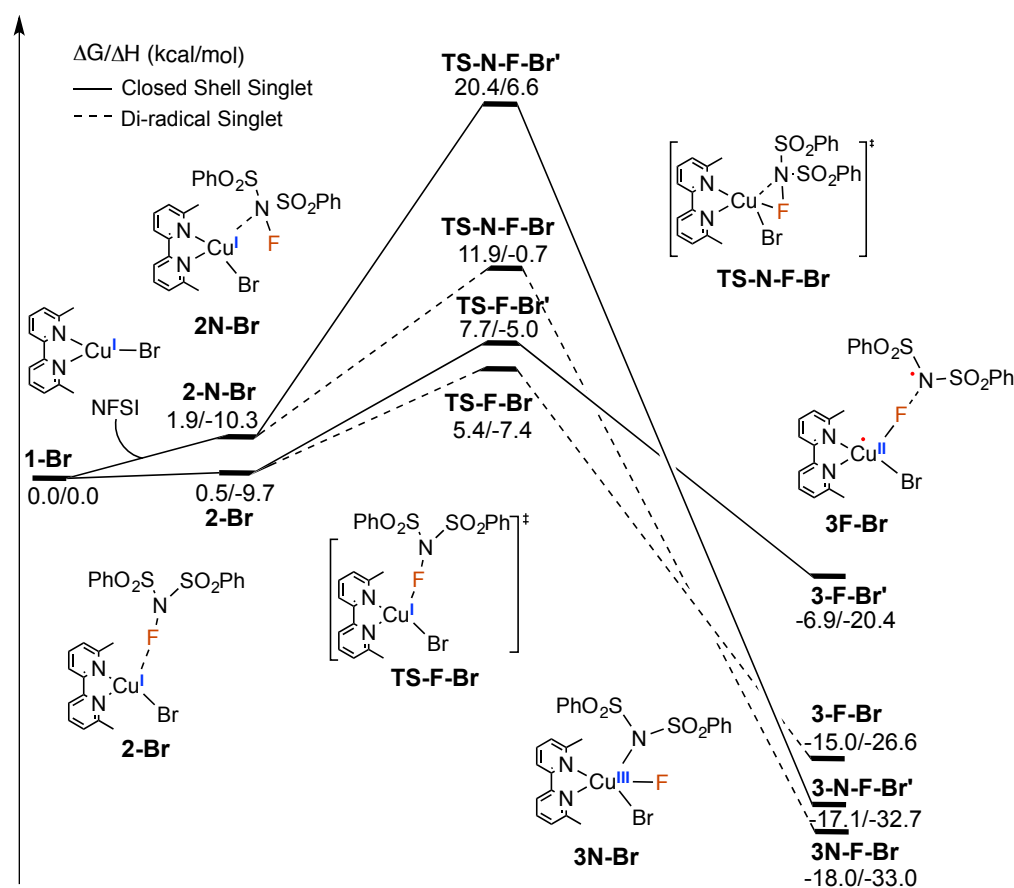

Figure S1. Complete free energy surface for LCu^IBr oxidation by NFSI.

On the restricted DFT singlet surface, oxidative insertion of Cu into the N–F bond (**TS-N-F-Br'**) proceeds through a symmetric 3-center TS corresponding to a formal oxidative addition (OA) process. In comparison, on the unrestricted DFT singlet surface, **TS-N-F-Br** is asymmetric indicating concerted but asynchronous reactivity for this mode of N–F bond cleavage.¹ (Figure S2) The Cu–N bond is nearly formed (2.15 Å) and the N–F bond is barely broken (1.71 Å) while the Cu–F bond is quite long (2.41 Å). Likewise, on the restricted DFT

singlet surface, S_N2-type TS (**TS-F-Br'**) corresponds to a two-electron oxidation of Cu by a transferring "F⁺", whereby the ligand is partially oxidized. This TS structure is late on the N-F bond breaking coordinate, indicating the relative instability of the product complex **3-F-Br'**. Stabilization of the TS and product by the mixed-spin states is consistent with the propensity of the Cu catalyst to favor one-electron oxidation processes.

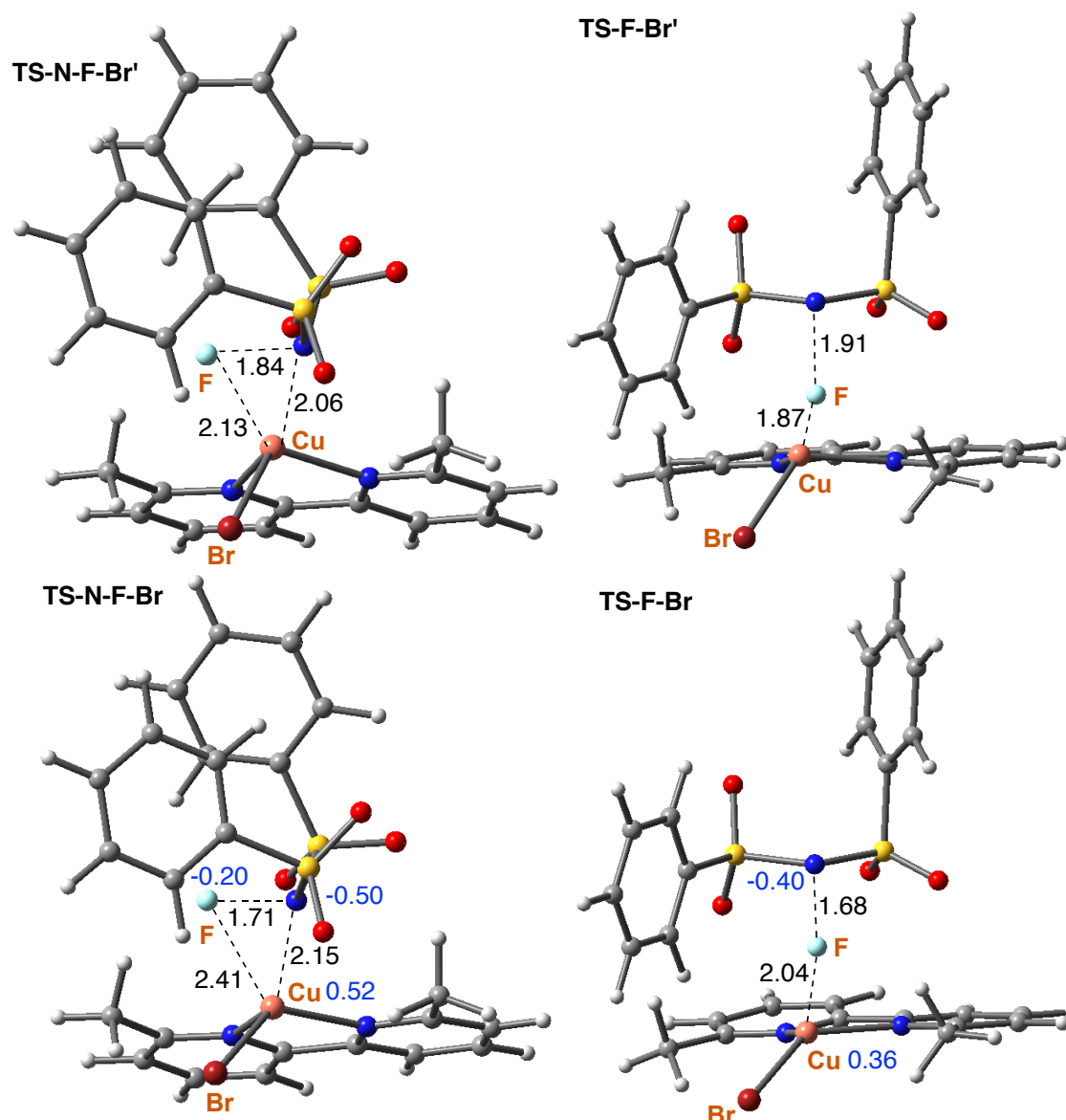

Figure S2. Structures of the transition states for Cu oxidation by NFSI with different electronic states.

1) Marell, D.J.; *et al. J. Org. Chem.* **2015**, *80*, 11744-11754.

2. Details of the Br/F exchange process

After the first oxidation, dinuclear Cu^{II}-Cu^{II} complex **D1-N-F-2Br** and mono-nuclear complexes **6-N-F** and **7-2Br** are in equilibrium. We show that upon reaction with two molecules of NFSI, either side of the equilibrium will produce the dinuclear Cu^{II}-Cu^{II}

complex with bridging fluoride ligands **D3-N-3F** and two molecules of NBrSI (Figure 5). For computational simplicity, we calculated the entire Br/F exchange process starting from the mono-nuclear complex **7-2Br** (Figure S3) and only calculate selected structures starting from the di-nuclear Cu^{II}-Cu^{II} complex **D1-N-F-2Br**.

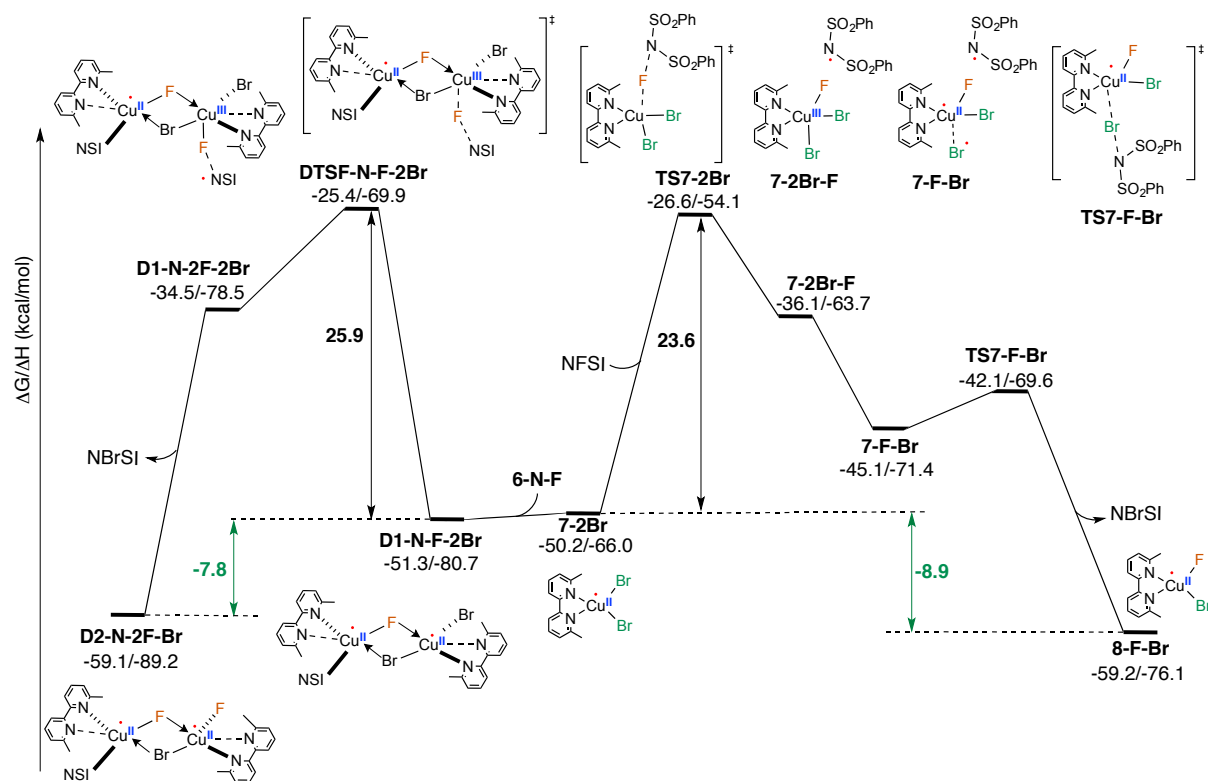

Figure S3. Free energy surface for the first Br/F exchange reaction for the mono-nuclear Cu complex **7-2Br** (right) and the di-nuclear Cu complex **D1-N-F-2Br** (left). Energies are calculated relative to 2 **1-Br** + NFSI.

The calculated barrier for one-electron oxidation of **7-2Br** by NFSI is $\Delta G^\ddagger = 23.6$ kcal/mol indicating that this step is reasonable under the reaction conditions. In the anti-ferromagnetically coupled TS (**TS7-2Br**), the incoming F atom begins to displace one of the Br ligands. This process generates the reactive imidyl radical species: **7-2Br** + NFSI \rightarrow LCu^{III}FBr₂ (**7-2Br-F**) + \cdot NSI, where NSI = N(SO₂Ph)₂, and is endergonic by $\Delta G = 14.1$ kcal/mol. However, the Cu^{III} intermediate **7-2Br-F** is unstable toward dissociation of bromine radical that reduces the Cu^{III} center to Cu^{II}. The resulting LCu^{II}BrF complex (**7-F-Br**) contains both Br and imidyl radicals, and its formation is exergonic from **7-2Br-F** by $\Delta G = 9.0$ kcal/mol. At this stage, it is reasonable to expect that a small amount of the imidyl radical could dissociate and react with arene, but we expect that its majority will react quickly with the bromine radical to form NBrSI. Indeed, imidyl-bromine radical combination to form a new N-Br bond occurs a small barrier of $\Delta G^\ddagger = 3.0$ kcal/mol (**TS7-F-Br**) and falls to a stable N-Br bond and LCu^{II}BrF (**8-F-Br**). This step completes the first Br/F exchange process

($\text{LCuBr}_2 + \text{NFSI} \rightarrow \text{LCuBrF} + \text{NBrSI}$), which is exergonic by $\Delta G = -8.9$ kcal/mol (Figure S3). The calculated barrier for one-electron oxidation of **D1-N-F-2Br** by NFSI is $\Delta G^\ddagger = 25.9$ kcal/mol, and the overall Br/F exchange is exergonic by $\Delta G = -7.8$ kcal/mol. Overall, the energies for the mono-nuclear and di-nuclear pathways are close in energy and either pathway can lead to occurrence of Br/F exchange.

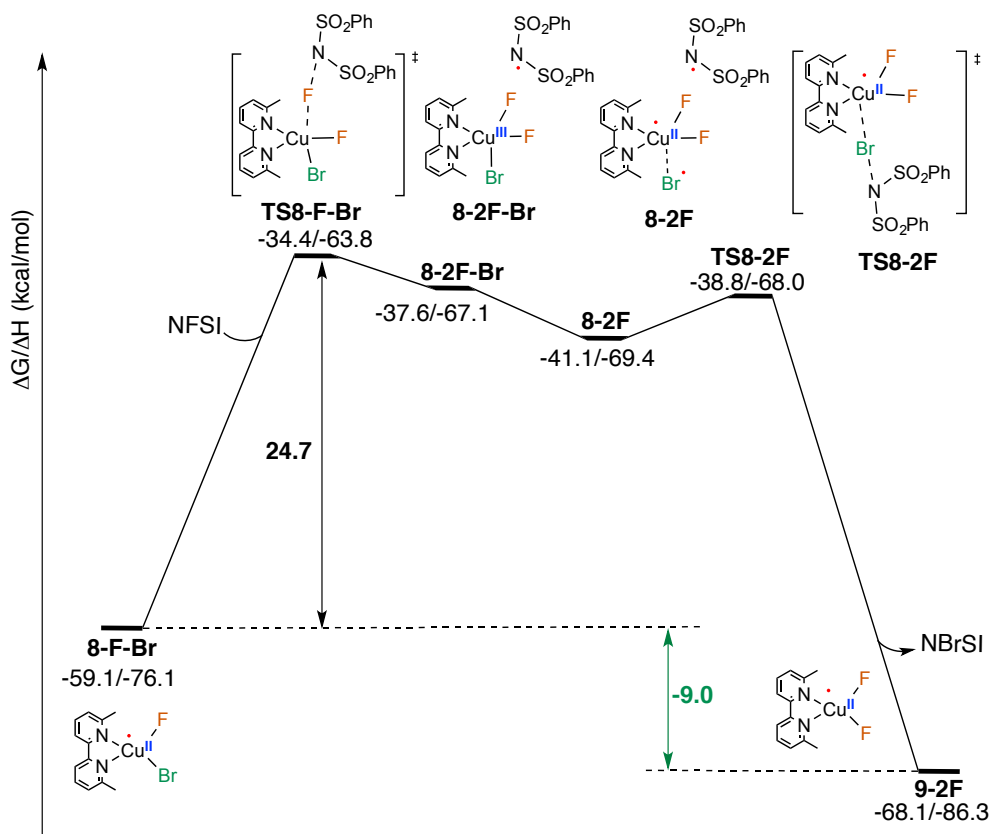

Figure S4. Free energy surface for the second F/Br exchange reaction for the mono-nuclear Cu complex **8-F-Br**. Energies are calculated relative to $2 \text{ 1-Br} + \text{NFSI}$.

The Br/F exchange process can occur a second time when **8-F-Br** reacts with NFSI. For this case, we only examine the energies of the mono-nuclear pathway and assume that the di-nuclear pathway is similar. (Figure S4) The one-electron oxidation of **8-F-Br** by NFSI occurs through a slightly higher barrier (**TS8-F-Br**) than the first exchange process ($\Delta G^\ddagger = 24.7$ kcal/mol). The formation of Cu^{III} complex **8-F-2Br** is endergonic by $\Delta G = 21.5$ kcal/mol. Once again, the Cu^{III} intermediate **8-2F-Br** is unstable toward dissociation of bromine radical that reduces the Cu^{III} center to Cu^{II} . The resulting $\text{LCu}^{\text{II}}\text{F}_2$ complex (**8-2F**) again contains both Br and imidyl radicals, and its formation is exergonic from **8-2F-Br** by $\Delta G = 3.5$ kcal/mol. Then, imidyl-bromine radical combination occurs through a small barrier of $\Delta G^\ddagger = 2.3$ kcal/mol (**TS7-F-Br**) and produces a second molecule of NBrSI and $\text{LCu}^{\text{II}}\text{F}_2$ (**9-2F**). Overall, the second halogen exchange process, $\text{LCuBrF} + \text{NFSI} \rightarrow \text{LCuF}_2 + \text{NBrSI}$, is favorable by

described in the text. For X = Cl, **5-N-F-Cl** is higher in energy than **4-F-Cl** by 2.2 kcal/mol indicating that the imidyl radical could react with arene to generate product at this stage, but accessibility to **5-N-F-Cl** will eventually lead to the bimetallic oxidation process. For X = F, **5-N-F-F** and **4-F-F** are the same energy, so both complexes are readily accessible. However, the bimetallic oxidation process might be limited by the extent of radical character on the fluoride ligands in **5-N-F-F** (Figure S6). As the radical character of X and the Cu–X distance increase, **5-N-F-X** will be more susceptible to the bimetallic oxidation process. The calculated trend in radical character of X is I > Br > Cl > F based on the Mulliken spin analysis. The Cu–X distance also follows the same trend increasing by I (3.49 Å) > Br (2.92 Å) > Cl (2.54 Å) > F (1.84 Å).

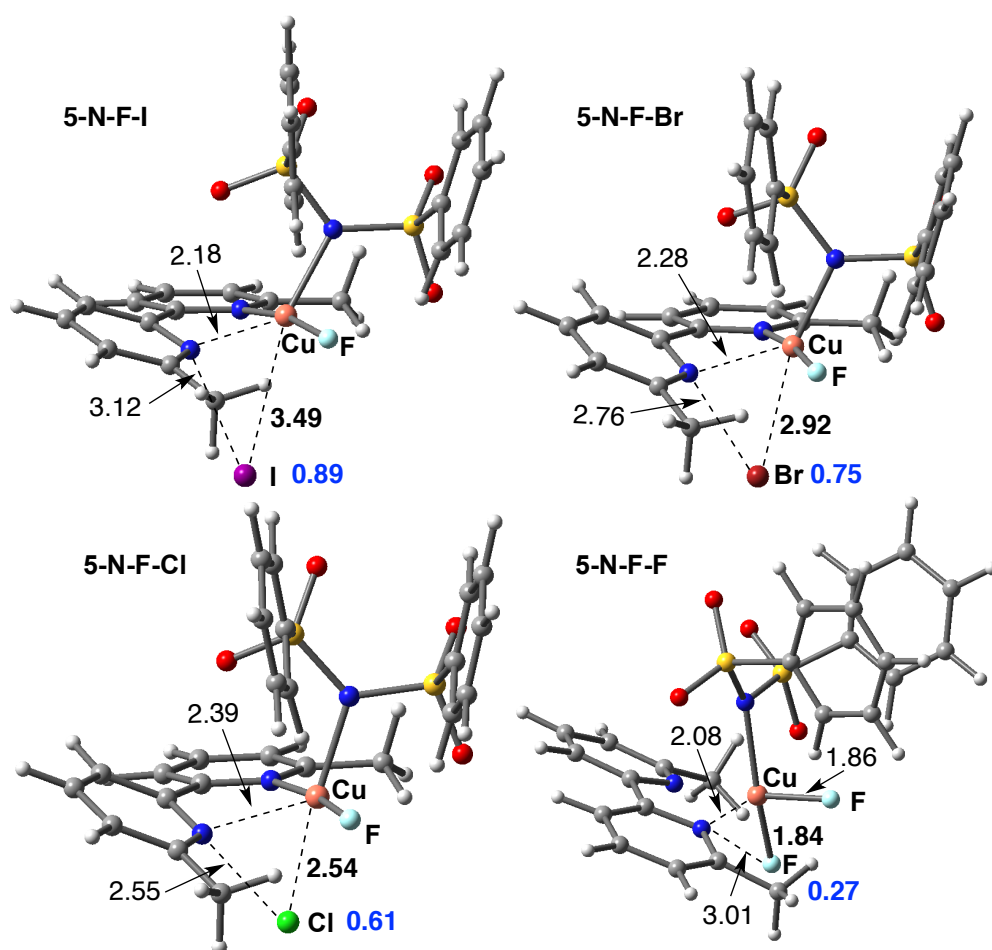

Figure S6. DFT-optimized structures of the Cu^{II}--X radical intermediates, **5-N-F-X**, where X = F, Cl, Br, I. Distances in Å are shown in black and Mulliken spins densities are shown in blue.

However, in all cases, the oxidation of a second molecule of **1-X** (LCu^IX) is highly exergonic (Figure S5). This indicates that bimetallic oxidation as described in the text will occur regardless of the identity of X, which will then lead to X/F exchange with NFSI and generation of a common active catalyst, **D3-N-3F**. We also investigated the possibility of

molecular bromine formation through radical combination of two Br radicals from two molecules of **5-N-F-Br** ($2 \text{ 5-N-F-Br} \rightarrow 2 \text{ 6-N-F} + \text{Br}_2$). While we find that this reaction also highly favorable ($\Delta G = -20.0 \text{ kcal/mol}$), it is not as exergonic as the bimetallic oxidation reaction of **5-N-F-Br** + **1-Br** \rightarrow **6-N-F** + **7-2Br** ($\Delta G = -29.7 \text{ kcal/mol}$). Therefore, we expect that the bimetallic oxidation process is more likely to occur.

4. Conformational Analysis of the Oxidation of D3-N-3F

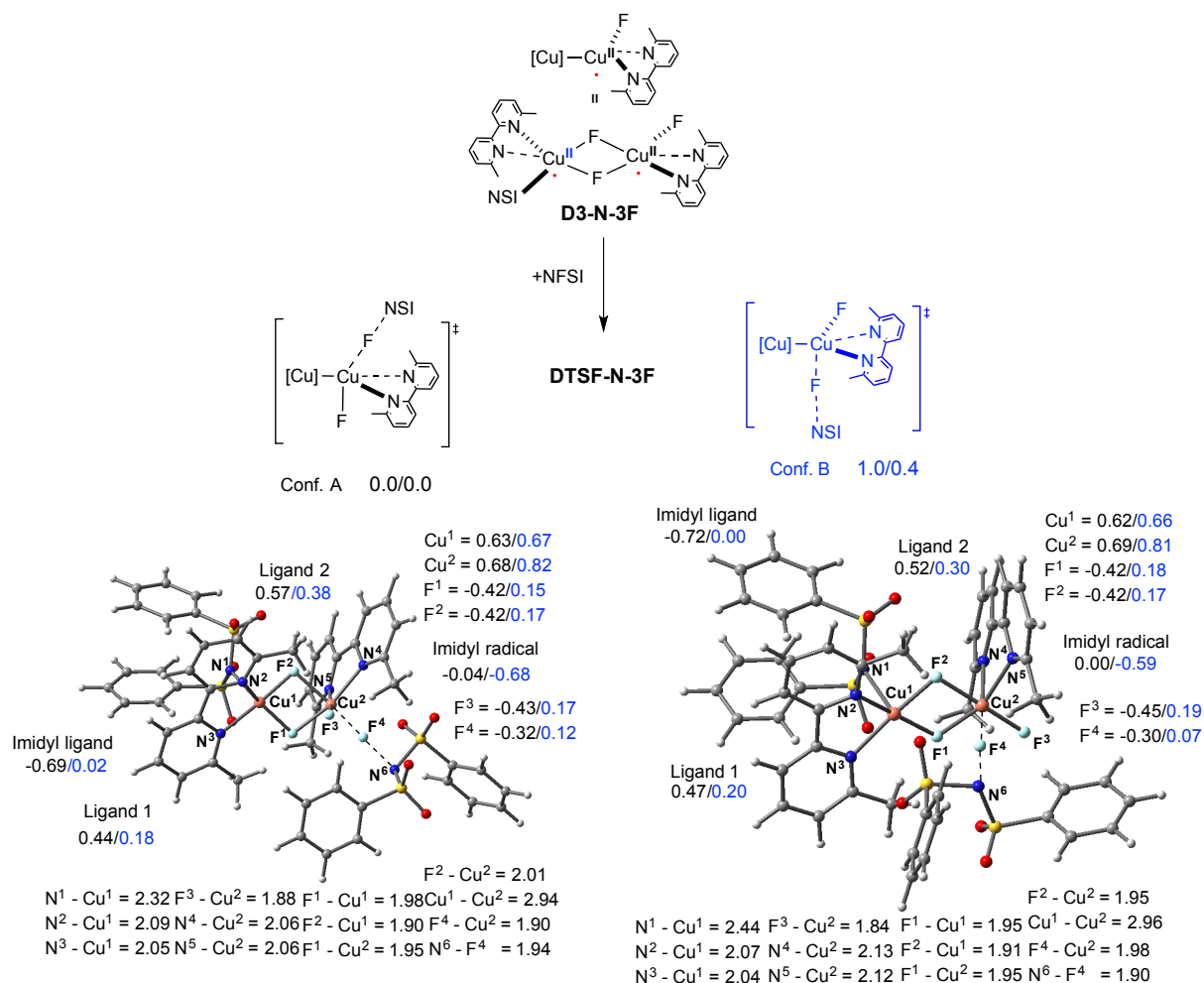

Figure S7.

Two conformational isomers were located for **DTSF-N-3F** as shown in Figure S7. The isomers are close in energy, but Conf. A is lower by 1.0 kcal/mol relative to Conf. B. The isomers differ in the way that NFSI approaches the Cu^{II} center: In Conf. A, the NFSI approaches along the basal plane and in Conf. B, NFSI approaches from below the basal plane. Because it is lower in energy, we discuss Conf. A in the text.

5. Analysis of electronic states along the catalytic cycle

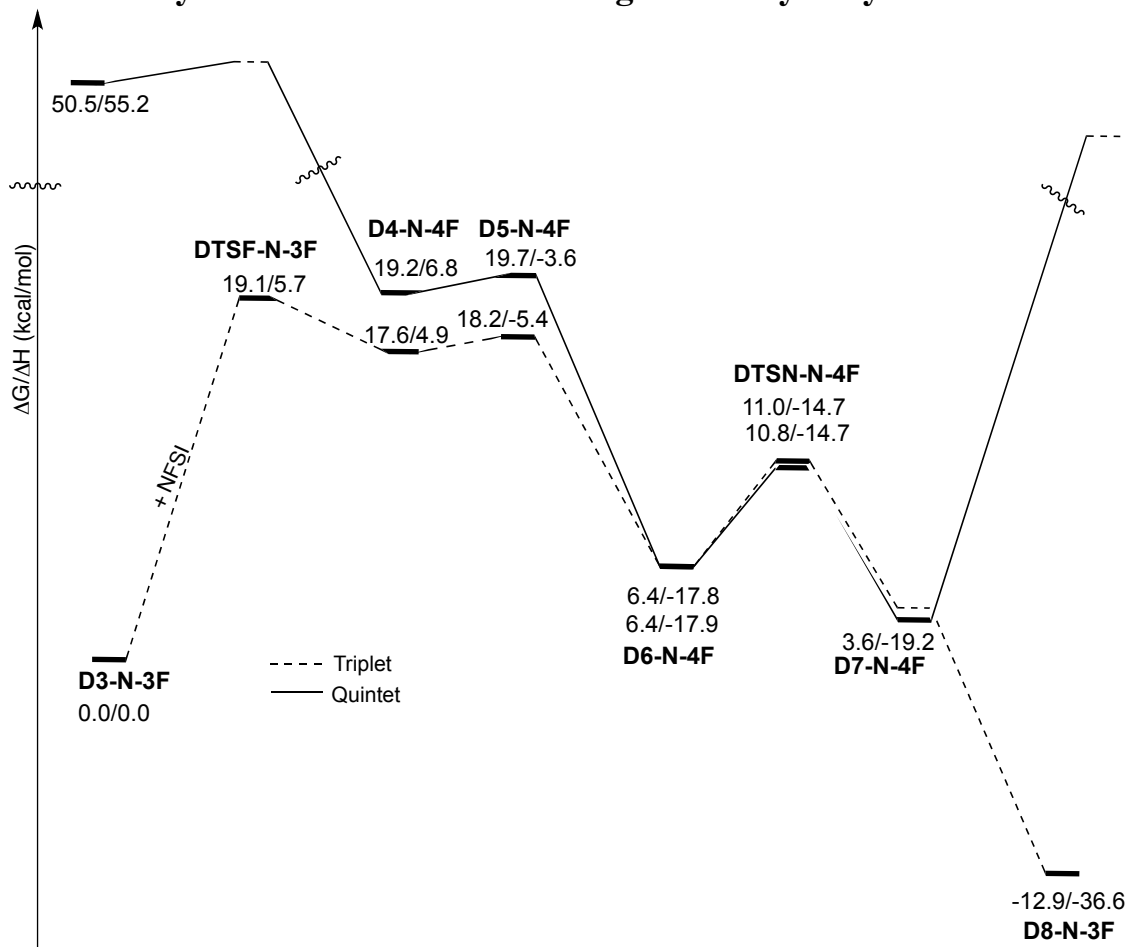

Figure S8. Analysis of the triplet and quintet electronic states during the catalytic cycle.

Along the catalytic cycle the anti-ferromagnetically-coupled triplet state and ferromagnetically-coupled quintet states are close in energy (Figure S8). For the reactive imidyl radical, **D4-N-3F**, the anti-ferromagnetic coupling is between the imidyl radical and the dinuclear Cu fragment and the analogous structure on the quintet surface is higher in energy by $\Delta G = 1.6$ kcal/mol. In the C–N bond formation process, the electronic states of **D6-N-4F** and **TSCN-N-4F** are energetically indistinguishable. However, triplet state calculations for **D7-N-F** converge to the much more stable **D8-N-3F** complex, which corresponds with SET from the aryl radical to the dinuclear Cu complex. For the remainder of the catalytic cycle (not shown) the quintet state will be higher in energy than the triplet state because the spin separation in the quintet state will have to take place on the dinuclear Cu complex. This is unfavorable by $\Delta G = 50.5$ kcal/mol in complex **D3-N-3F**.

6. Energy Scan for Deprotonation Step

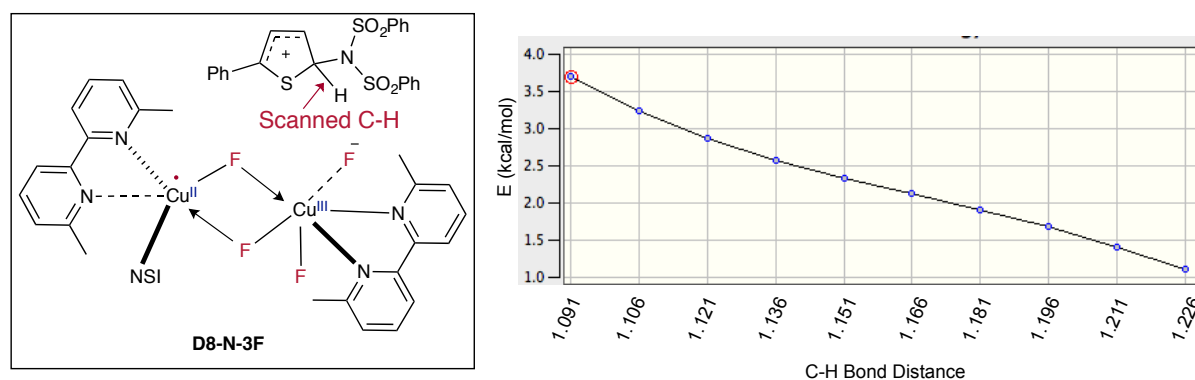

Figure S9. Energy scan of the C-H bond breaking coordinate from **D8-N-3F** for deprotonation and rearomatization of the substrate.

Because **D8-N-3F** could not be located without constraints, it indicates that the subsequent deprotonation and rearomatization step is barrierless. To investigate this further we performed an energy scan of the C-H bond breaking coordinate (Figure S9). Indeed, the process of breaking the C-H bond to form the product is downhill in energy along the coordinate. Additionally, all attempts to locate a TS resulted in convergence to the product complex **D9-N-3F**.

7. Isotope effect calculation

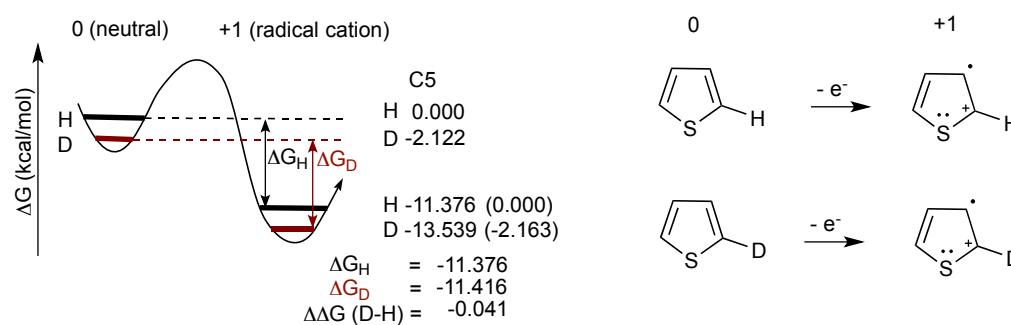
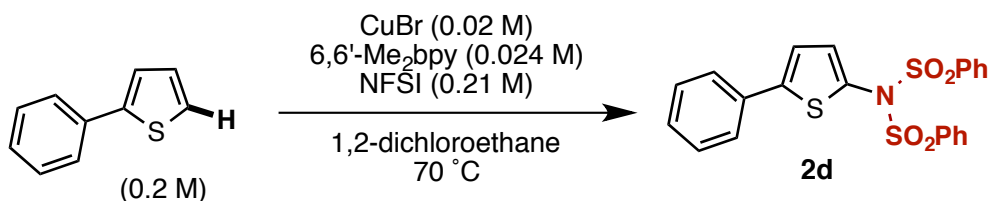

Figure S10. Calculation (left) and rationalization (right) of the difference in free energy for H and D isotopomers at the 5 position of 2-phenylthiophene

The free energy difference between the neutral and oxidized 2-phenylthiophene substrates (in the presence of the dinuclear Cu catalysts) with H at the 5-position is $\Delta G_{\text{H}} = -11.376$ kcal/mol and with D is $\Delta G_{\text{D}} = -11.416$ kcal/mol. (Figure S10) Therefore, the reaction with deuterium is more exergonic than the reaction with hydrogen by $\Delta G_{(\text{D-H})} = -0.054$ kcal/mol. By examining the energy difference between the H and D isotopomers in the neutral molecule ($\Delta G = -2.107$ kcal/mol) and in the radical cation ($\Delta G = -2.161$ kcal/mol), we can conclude that the deuterium stabilizes the oxidized substrate relative to the hydrogen. This can

be rationalized by considering that deuterium is more inductively donating than hydrogen and therefore better stabilizes the carbocation of the oxidized substrate.

8. Validation of FTIR for Reaction Analysis²



A three-necked reaction vessel equipped with a magnetic stirring bar was dried with a heat gun. CuBr (8.7 mg, 0.060 mmol, 10 mol%), 6,6'-Me₂bpy (13.3 mg, 0.072 mmol, 12 mol%), NFSI (199 mg, 0.63 mmol, 1.05 equiv), and triphenylene (68.5 mmol, 0.3 mmol; an internal standard for ¹H NMR analysis) were added to the vessel. The IR probe was inserted through an adapter into the middle neck; another neck was capped by a rubber septum for the purpose of reagent injection, and the third one was jointed three-way cock in order to flow N₂ gas. This vessel was evacuated and purged with N₂ three times. 1,2-Dichloroethane (2 mL) was then added to the vessel and the mixture was heated to 70 °C in an oil bath. After stirring the mixture for 6 min, 2-phenylthiophene (0.6 M, 1,2-dichloroethane solution, 1 mL) was added to the vessel via a syringe and at this point the data collection was started. *In situ* IR spectra were recorded over the course of the reaction. The reaction was intermittently sampled by withdrawal of aliquots (ca. 0.1 mL) from the reaction mixture (30, 60, 120, 180, 240, 480 min). The aliquots were filtered over a pad of silica-gel and the yield was determined by ¹H NMR analysis. The time course of the product formation by FITR was in agreement with the NMR sampling method.

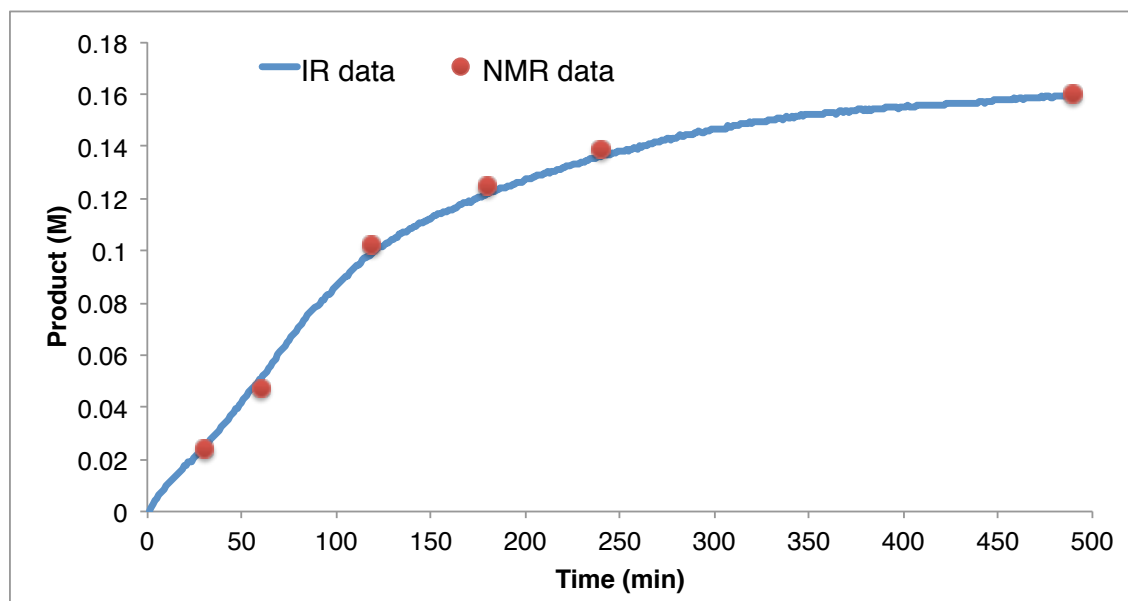

Figure S11. Comparison of conversion data through FTIR (blue line) and ^1H NMR reaction sampling (red dots).

2) Kawakami, T.; Murakami, K.; Itami, K. *J. Am. Chem. Soc.* **2015**, *137*, 2460–2463.

9. Sample FTIR Spectra of Reaction Profile²

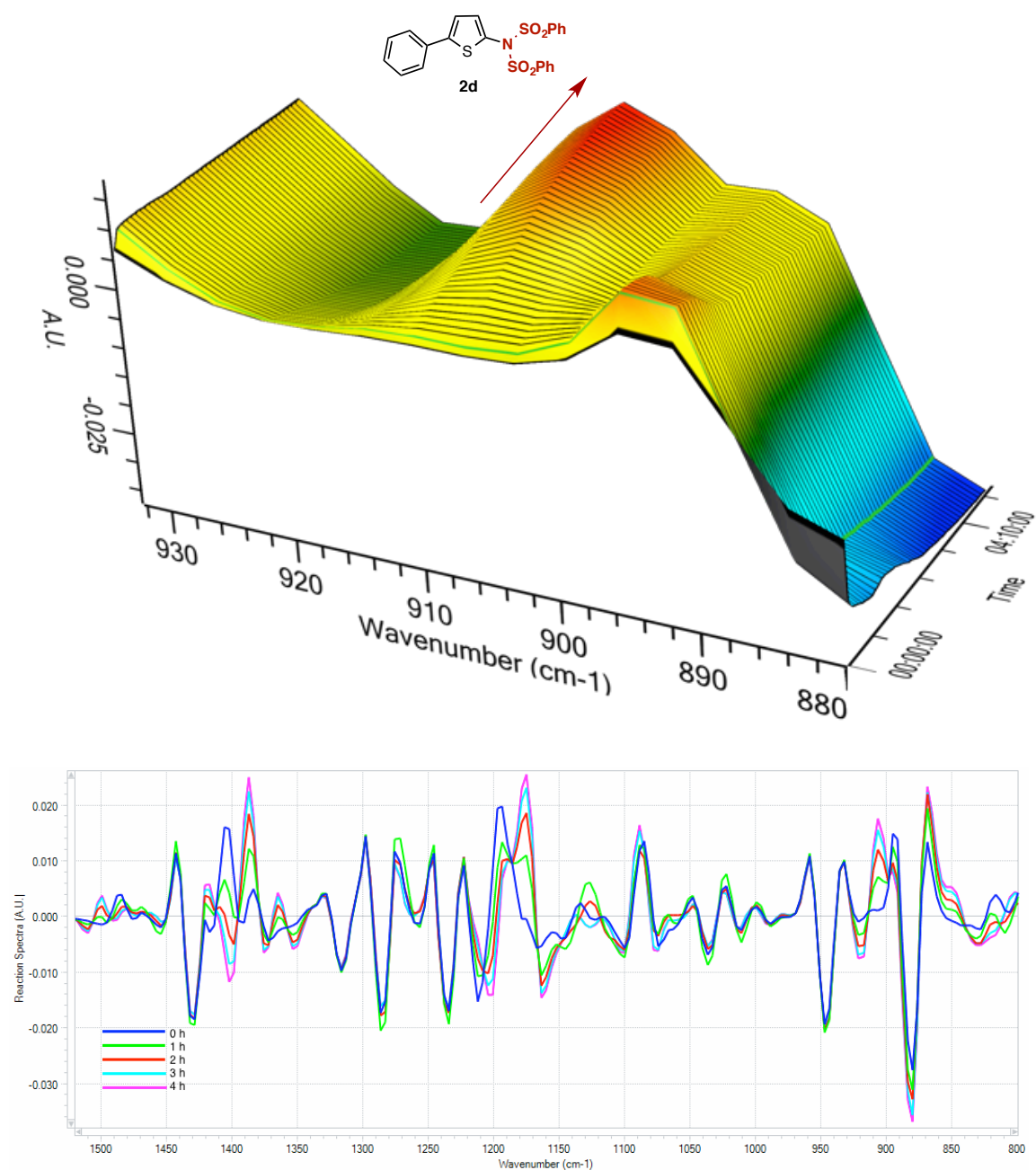
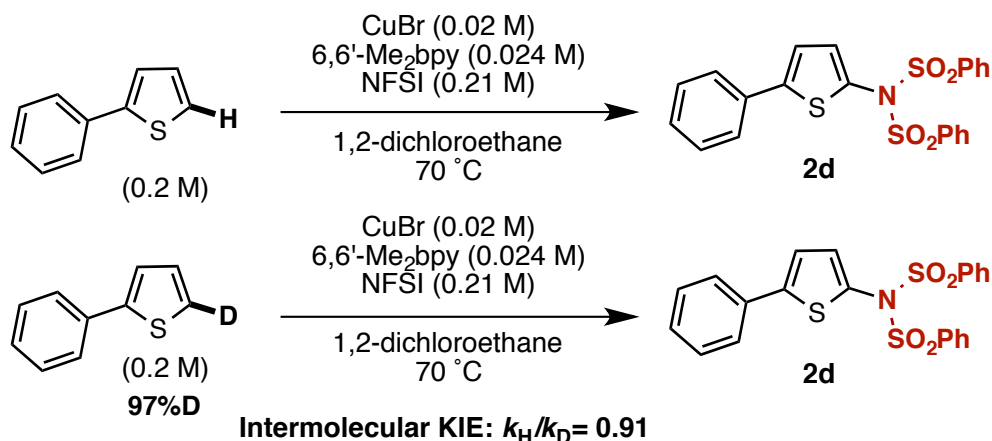

Figure S12. *In situ* IR profiles for the imidation of 2-phenylthiophene with NFSI under copper catalysis.

10. Independent Intermolecular KIE Experiments²



A three-necked reaction vessel equipped with a magnetic stirring bar was dried with a heat-gun. CuBr (8.7 mg, 0.060 mmol, 10 mol%), 6,6'-Me₂bpy (13.3 mg, 0.072 mmol, 12 mol%), and NFSI (199 mg, 0.63 mmol, 1.05 equiv) were added to the vessel. The IR probe was inserted through an adapter into the middle neck; another neck was capped by a rubber septum for the purpose of reagent injection, and the third one was jointed three-way cock in order to flow N₂ gas. This vessel was evacuated and purged with N₂ three times. 1,2-Dichloroethane (2 mL) was then added to the vessel and the mixture was heated to 70 °C in an oil bath. After stirring the mixture for 6 min, 2-phenylthiophene (or 2-deuterio-5-phenylthiophene) (0.6 M, 1,2-dichloroethane solution, 1 mL) was added to the vessel via a syringe and at this point the data collection was started. *In situ* IR spectra were recorded over the course of the reaction. After 4 h, the mixture was cooled to an ambient temperature. Ethyl acetate was added to dilute the reaction mixture and then benzyl phenyl ether (10 mg, 0.0546 mmol; an internal standard for ¹H NMR analysis) was added. The mixture was immediately filtered over a pad of silica-gel and evaporated. The reaction yield was confirmed by ¹H NMR analysis. The experiments were performed three times for each substrate and the line plots were made with the average yields of the three runs.

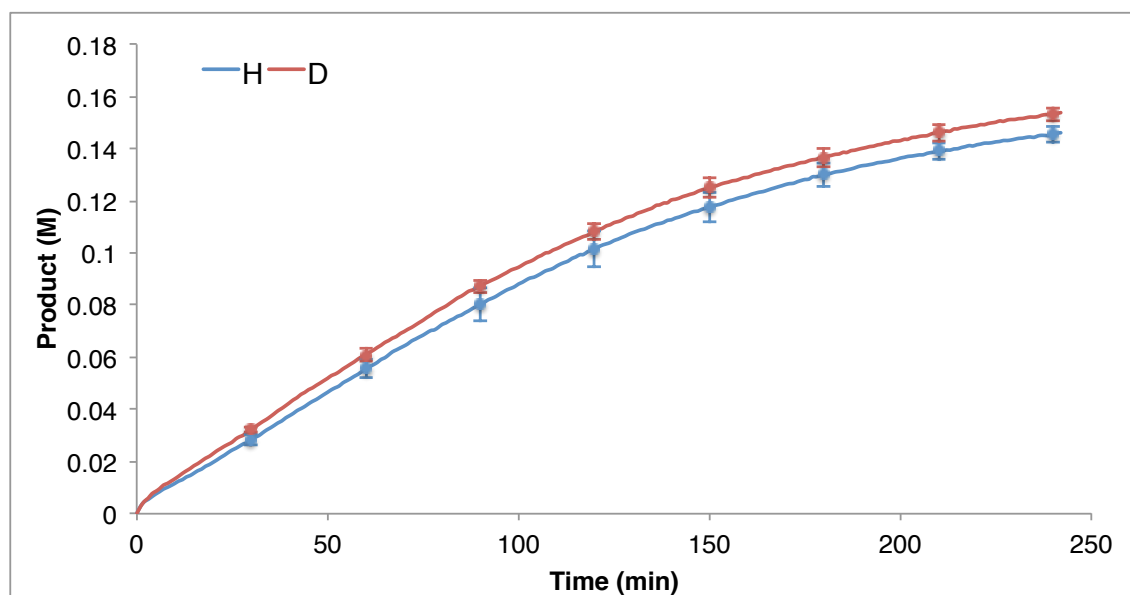

Figure S13. Intermolecular KIE experiments of two substrates. The top and bottom of each error bar indicate the highest and lowest concentration of the product **2d**, respectively. The line plots were made with the average of the three runs.

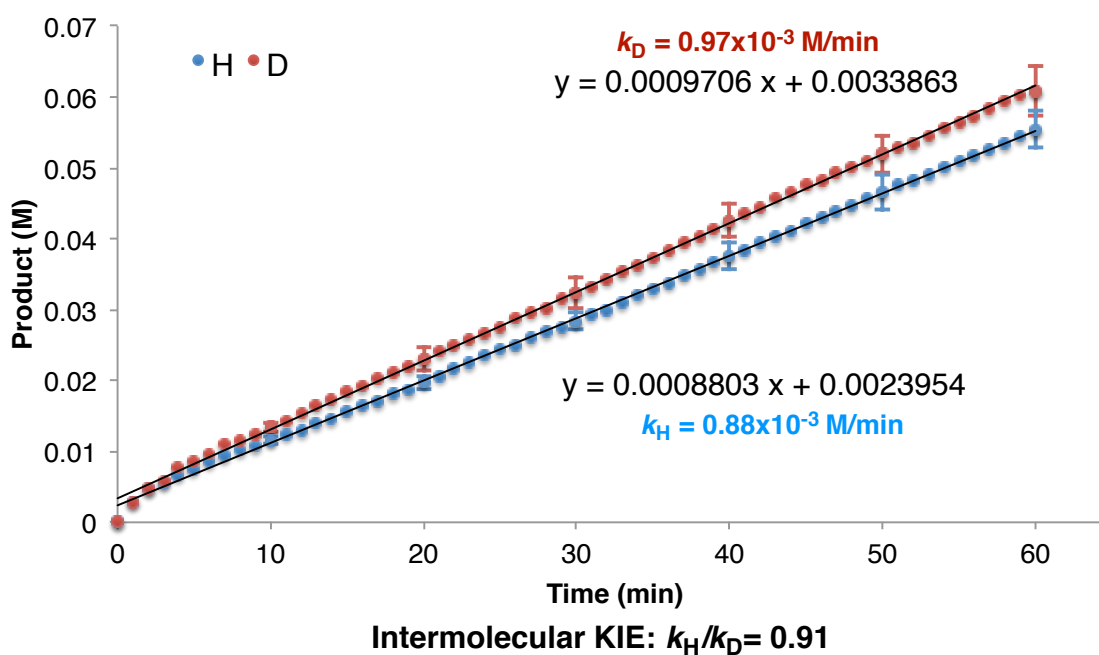
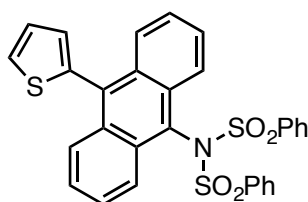

Figure S14. Inset picture of Figure S13. The top and bottom of each error bar indicate the highest and lowest concentration of the product **2d**, respectively. The line plots were made with the average of the three runs.

11. Characterization Data, ^1H and ^{13}C NMR Spectra

The high-resolution mass spectra were recorded on Thermo Fisher Scientific Exactive. Nuclear magnetic resonance (NMR) spectra were recorded on a JEOL JNM-ECA-600 (^1H 600 MHz, ^{13}C 150 MHz) spectrometer. Chemical shifts for ^1H NMR are expressed in parts per million (ppm) relative to tetramethylsilane (δ 0.00 ppm). Chemical shifts for ^{13}C NMR are expressed in ppm relative to CDCl_3 (δ 77.2 ppm). Data are reported as follows: chemical shift, multiplicity (s = singlet, d = doublet, dd = doublet of doublets, t = triplet, dt = doublet of triplets, td = triplet of doublets, q = quartet, m = multiplet, brs = broad singlet), coupling constant (Hz), and integration.



***N*-(Phenylsulfonyl)-*N*-(10-(thiophen-2-yl)anthracen-9-yl)benzenesulfonamide:** ^1H NMR (CDCl_3) δ 7.15–7.18 (m, 2H), 7.23 (d, $J = 3.6$ Hz, 1H), 7.31–7.33 (m, 3H), 7.50 (t, $J = 7.8$ Hz, 4H), 7.60 (d, $J = 9.0$ Hz, 2H), 7.64 (d, $J = 5.4$ Hz, 1H), 7.70 (t, $J = 7.8$ Hz, 2H), 7.81 (d, $J = 9.0$ Hz, 2H), 7.61 (d, $J = 12.0$ Hz, 4H); ^{13}C NMR (CDCl_3) δ 124.92, 125.93, 126.58, 127.14, 127.29, 127.40, 128.08, 129.11, 129.98, 131.78, 132.63, 133.36, 134.45, 138.24, 139.44 (one sp^2 signal was not observed because of overlapping); HR-MS (ESI-MS, positive): $m/z = 578.0525$. calcd for $\text{C}_{30}\text{H}_{21}\text{NO}_4\text{S}_3\text{Na}$: 578.0525 [$M + \text{Na}$] $^+$.

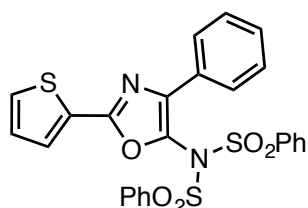

***N*-(4-Phenyl-2-(thiophen-2-yl)oxazol-5-yl)-*N*-(phenylsulfonyl)benzenesulfonamide:** ^1H NMR (CDCl_3) δ 7.13–7.23 (m, 4H), 7.44 (t, $J = 7.8$ Hz, 4H), 7.51 (d, $J = 4.2$ Hz, 1H), 7.61 (t, $J = 7.8$ Hz, 2H), 7.64 (d, $J = 4.2$ Hz, 1H), 7.67 (d, $J = 7.8$ Hz, 2H), 7.96 (d, $J = 7.8$ Hz, 4H); ^{13}C NMR (CDCl_3) δ 127.04, 128.29, 128.57, 129.12, 129.17, 129.23, 129.54, 129.86, 132.67, 134.67, 139.27, 140.92, 157.05 (two sp^2 signals were not observed because of overlapping); HR-MS (ESI-MS, positive): $m/z = 545.0273$. calcd for $\text{C}_{25}\text{H}_{18}\text{N}_2\text{O}_5\text{S}_3\text{Na}$: 545.0270 [$M + \text{Na}$] $^+$.

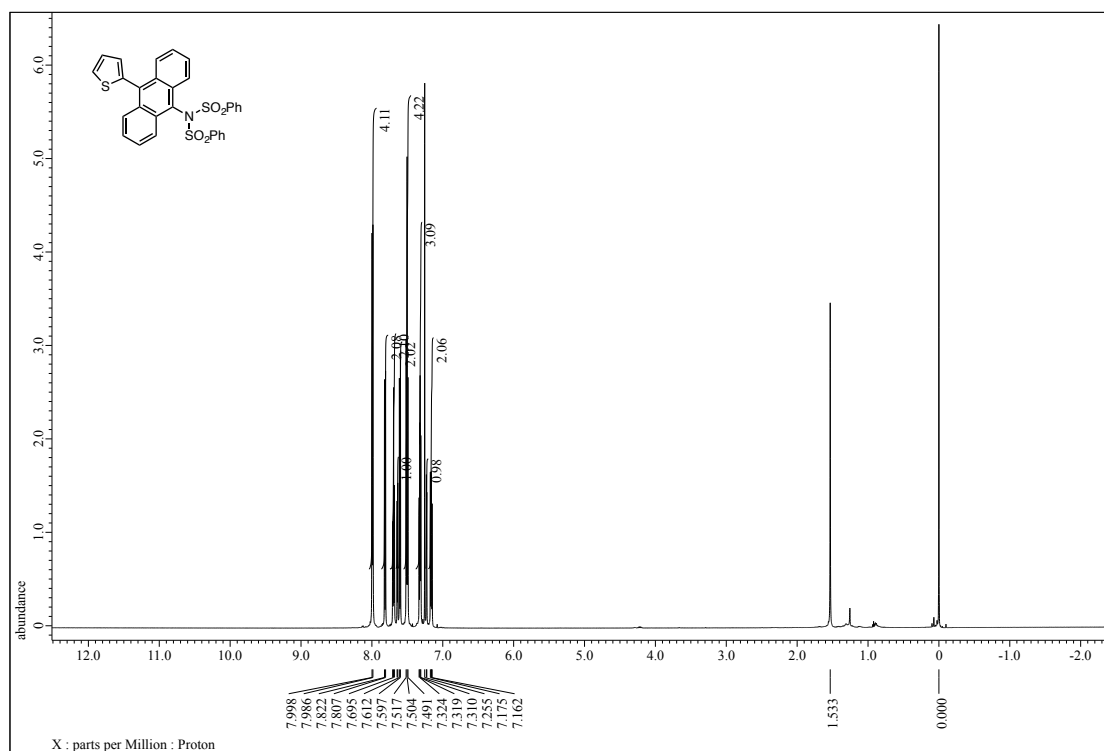

Figure S15. ¹H NMR spectrum of *N*-(phenylsulfonyl)-*N*-(10-(thiophen-2-yl)anthracen-9-yl)benzenesulfonamide.

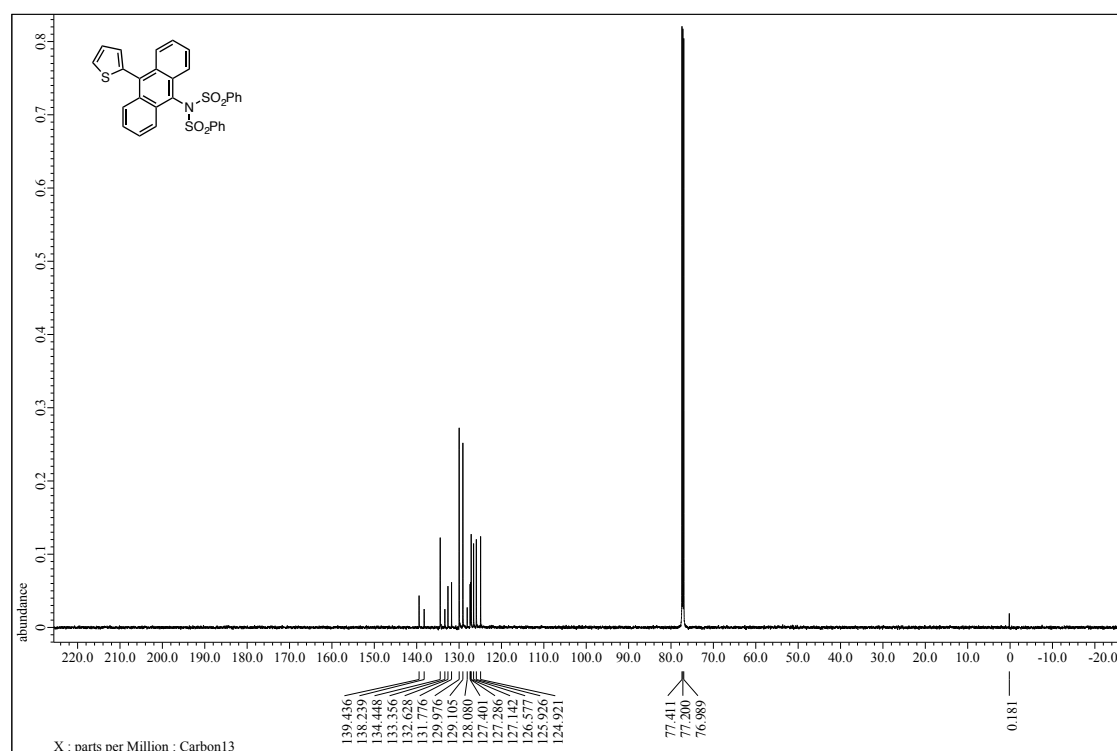

Figure S16. ¹³C NMR spectrum of *N*-(phenylsulfonyl)-*N*-(10-(thiophen-2-yl)anthracen-9-yl)benzenesulfonamide.

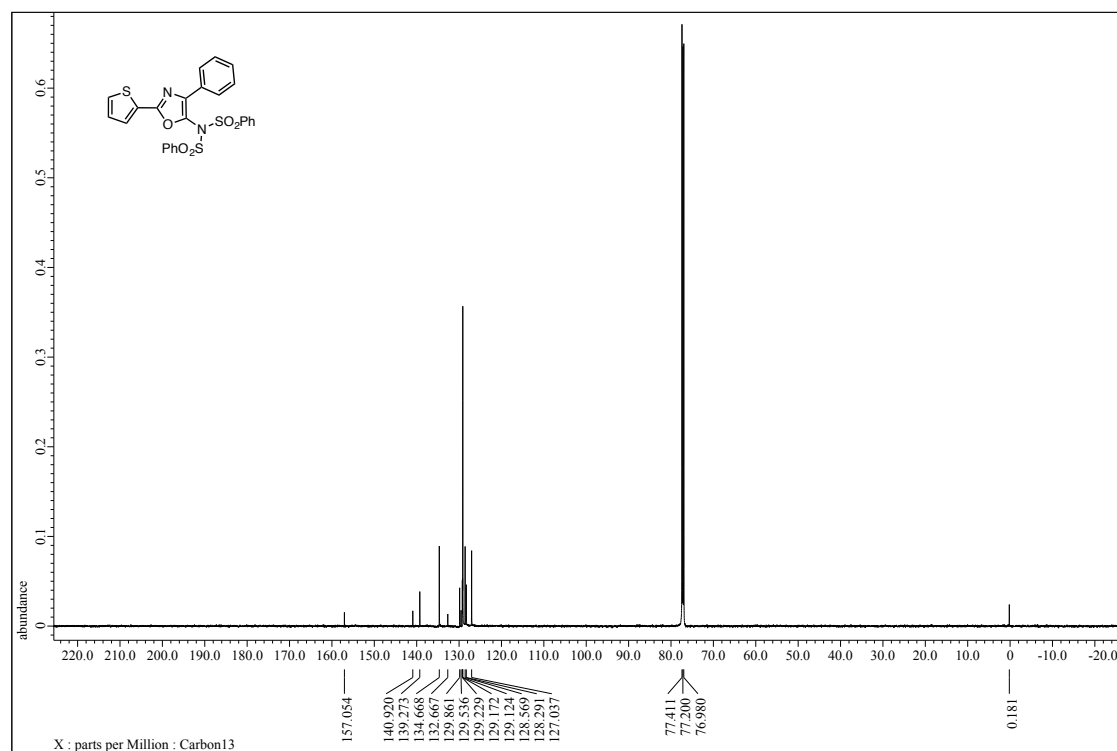

Figure S18. ^{13}C NMR spectrum of *N*-(4-phenyl-2-(thiophen-2-yl)oxazol-5-yl)-*N*-(phenylsulfonyl)benzenesulfonamide.

12. Energies and Cartesian Coordinates

The electronic energies calculated at B3LYP-D3/BS1 [6-31G(d,p) + Lan12dz (Cu, Br, I)] and B3LYP-D3/BS2 [6-311+G(d,p) + SDD (Cu, Br, and I)] levels of theory are provided, as well as the applied zero point energy (ZPE), enthalpy (H) and free energy (G) corrections calculated at the B3LYP-D3/BS1 level. The provided Cartesian coordinates are generated from geometry optimizations at the B3LYP-D3/BS1 level. Bulk solvent effects are incorporated for all calculations using the self-consistent reaction field polarizable continuum model (IEF-PCM) with 1,2-dichloroethane (DCE) as the solvent.

NFSI					
E(BS1) = -1714.996896					
E(BS2) = -1715.292232					
ZPE = 0.208663					
H = 0.227581					
G = 0.163274					
S	-1.42586100	1.63006400	-0.17098700		
O	-1.68086400	2.34302600	-1.41947500		
O	-1.34196000	2.31634600	1.11408800		
N	0.25134300	0.99259400	-0.40551100		
S	0.76289800	-0.39545300	0.64454000		
O	0.15304700	-1.62590300	0.14280400		
O	0.51929800	0.08780200	2.00274000		
C	2.49660400	-0.38266600	0.26411300		
C	2.95693600	-1.17066900	-0.79366400		
C	3.34198300	0.42975400	1.02410300		
C	4.31790800	-1.14128800	-1.09252300		
H	2.26893100	-1.79073700	-1.35593900		
				C	4.69971400 0.44171100 0.71124400
				H	2.94548800 1.02506800 1.83851800
				C	5.18305300 -0.33865300 -0.34345000
				H	4.70155500 -1.74594400 -1.90728100
				H	5.37846100 1.05871500 1.29023500
				H	6.24167400 -0.32216100 -0.58209200
				C	-2.47389900 0.20364300 -0.05932400
				C	-2.81644000 -0.27885900 1.20616600
				C	-2.85846700 -0.43539200 -1.24124200
				C	-3.58460100 -1.43880900 1.28195800
				H	-2.48454200 0.23959600 2.09758600
				C	-3.62246000 -1.59597400 -1.14252500
				H	-2.57223500 -0.03019100 -2.20441900
				C	-3.98190500 -2.09437000 0.11334400
				H	-3.86988400 -1.83075700 2.25234500
				H	-3.93692400 -2.11001800 -2.04450800
				H	-4.57612900 -3.00003500 0.18131000
				F	0.25170900 0.42722800 -1.70811600

1-Br

E(BS1) = -783.515223
E(BS2) = -785.058555
ZPE = 0.215459
H = 0.232695
G = 0.167969
Cu -0.88986400 -0.04687500 0.02603900
N 0.74690600 -1.34155600 0.00522800
C 0.66890300 -2.68589500 0.02745400
C 1.82494100 -3.47407600 0.03671400
C 3.06928900 -2.85104300 0.03124300
C 3.13847600 -1.46011300 0.01284300
C 1.94924200 -0.72494700 -0.00421200
N 0.70997400 1.34618900 0.08437500
C 0.59151900 2.68709300 0.08918500
C 1.71793000 3.51008500 -0.03042600
C 2.97416600 2.92557100 -0.15567600
C 3.08636800 1.53698000 -0.15267700
C 1.92592600 0.76769900 -0.02504400
H 1.74088800 -4.55493700 0.05105800
H 4.10213000 -0.96775300 0.01961300
H 4.05889300 1.07387700 -0.25800400
H 1.60094200 4.58807800 -0.02679300
H 3.98011400 -3.44098600 0.04375100
H 3.86105400 3.54281900 -0.25715300
C -0.79307200 3.24954900 0.25161000
H -1.50022200 2.71433400 -0.38844400
H -1.13268700 3.11001100 1.28421000
H -0.82265200 4.31626900 0.01991200
C -0.70961900 -3.28415000 0.05445900
H -1.20593900 -3.03560700 0.99875200
H -1.32225900 -2.85667500 -0.74498600
H -0.68016500 -4.37036700 -0.05170500
Br -3.26862000 0.03319400 -0.14185600

2-Br

E(BS1) = -2498.515745
E(BS2) = -2500.370043
ZPE = 0.425386
H = 0.462376
G = 0.354616
Cu -1.57218200 -0.09349700 0.97903800
N -2.48532800 -0.29441900 -0.92182600
C -2.33239400 -1.32468400 -1.77316400
C -3.15477200 -1.45786800 -2.89827000
C -4.13862700 -0.50412000 -3.13606200
C -4.27748900 0.56835800 -2.25756000
C -3.42168800 0.64956800 -1.15649900
N -2.81392700 1.58627800 0.98079800
C -2.80493900 2.54641100 1.92336900
C -3.49465600 3.74837000 1.73187200
C -4.17792900 3.95500100 0.53688000
C -4.17248600 2.95790300 -0.43529200
C -3.48313200 1.77012200 -0.17612900
C -1.99293500 2.27731800 3.15823700
C -1.21424800 -2.28522400 -1.48639800
Br -0.34707200 -1.51144800 2.48656600
F 0.63600700 0.27443300 -0.83218900
N 1.10385700 1.43342300 -1.50972900
S 1.18903700 2.69021200 -0.22663000
S -0.11743700 1.73332100 -2.83352700

H -3.01438400 -2.29679600 -3.57088400
H -5.04746800 1.31135000 -2.42274200
H -4.67659600 3.11492700 -1.38030300
H -3.48131100 4.50704100 2.50666300
H -4.79464900 -0.59203000 -3.99640600
H -4.70598600 4.88656900 0.35910000
H -2.13551800 1.24495300 3.48958700
H -0.93115800 2.39503300 2.91837500
H -2.24931900 2.96339100 3.96861500
H -0.26722500 -1.81566800 -1.77087500
H -1.16024600 -2.50482000 -0.41608700
H -1.32790000 -3.21506400 -2.04813300
C 0.91492900 2.69441000 -3.91125500
O -0.32437500 0.39294100 -3.37632600
O -1.23804400 2.54062500 -2.34984600
C 2.54881300 2.03335400 0.69958200
O 1.57658200 3.88084600 -0.98504600
O -0.02249100 2.66210700 0.59112100
C 1.88891000 2.03138200 -4.66366000
C 2.68699500 2.78655400 -5.52036300
C 2.50083600 4.16984200 -5.61344300
C 0.71199900 4.07381300 -3.98731800
C 1.51795400 4.81081900 -4.85361900
H 2.01134500 0.95727000 -4.58246500
H 3.45020800 2.29631400 -6.11544600
H 3.12600000 4.75153900 -6.28363300
H -0.04912500 4.54865600 -3.38047900
H 1.37903000 5.88383900 -4.93296100
C 3.84476700 2.44799600 0.37984200
C 4.90370400 1.91291400 1.11108200
C 4.65594200 0.97939100 2.12346600
C 2.27531400 1.10288000 1.70554400
C 3.35052600 0.57447900 2.41796500
H 4.01088300 3.17180700 -0.41008900
H 5.91978600 2.22300500 0.89048500
H 5.48717800 0.56420500 2.68490000
H 1.25962200 0.78724000 1.91728500
H 3.16309000 -0.15527000 3.19862200

TS-F-Br

E(BS1) = -2498.503562
E(BS2) = -2500.363497
ZPE = 0.424088
H = 0.459557
G = 0.355759
<S²> = 0.1802
732.0170i
Cu -1.49326500 -0.04671500 0.77082900
N -2.68859900 -0.32910500 -0.90112000
C -2.55529300 -1.35226300 -1.76336900
C -3.40570700 -1.46617100 -2.86815100
C -4.39545400 -0.50803300 -3.06235600
C -4.52347800 0.54292500 -2.15662300
C -3.64133100 0.61021100 -1.07564700
N -2.90280600 1.52835500 1.03199500
C -2.89348900 2.44493000 2.01606000
C -3.70461000 3.58414000 1.94248000
C -4.51314300 3.77100500 0.82677000
C -4.51265100 2.81527300 -0.18723800
C -3.69519500 1.69088300 -0.05100200
C -1.95899300 2.21017500 3.16800500

C -1.45262900 -2.33152100 -1.48343300
Br -0.61006000 -1.41866000 2.58377500
F 0.17894800 0.19441500 -0.36559200
N 1.02122300 1.29699500 -1.30733200
S 1.18606700 2.61599200 -0.14669400
S -0.12531300 1.52354800 -2.64531600
H -3.28433800 -2.29395400 -3.55759600
H -5.30208500 1.28240100 -2.29138200
H -5.12922200 2.95615900 -1.06548100
H -3.68762100 4.30918600 2.74869400
H -5.06900000 -0.57842900 -3.91053900
H -5.14056600 4.65265900 0.74292900
H -1.90958300 1.14572200 3.41033300
H -0.95067700 2.52482700 2.87989000
H -2.26241600 2.77740700 4.05073900
H -0.49392200 -1.81312100 -1.56112000
H -1.53749800 -2.71107300 -0.45979900
H -1.47071900 -3.16967300 -2.18249600
C 0.92640500 2.45022100 -3.73817600
O -0.31017400 0.17058000 -3.16895900
O -1.27573200 2.33593300 -2.24115200
C 2.44298700 1.91193200 0.88931200
O 1.73592300 3.71532700 -0.94856600
O -0.04431400 2.80678900 0.62414700
C 1.93012700 1.76821400 -4.43366400
C 2.74630900 2.49514300 -5.29773700
C 2.54933500 3.87097700 -5.45542900
C 0.71432000 3.82365100 -3.87947900
C 1.53667600 4.53209100 -4.75312800
H 2.05927300 0.69968400 -4.30403600
H 3.53188700 1.98872200 -5.84868800
H 3.18850000 4.43101900 -6.13089600
H -0.07072600 4.31474200 -3.31744500
H 1.38826800 5.59885700 -4.88396700
C 3.78255400 2.16583300 0.58179300
C 4.76387200 1.60766900 1.39940900
C 4.39846600 0.80964000 2.48873400
C 2.05487500 1.11975800 1.97167400
C 3.05174900 0.56525900 2.77278200
H 4.04139500 2.78837800 -0.26719400
H 5.81119600 1.79491900 1.18618200
H 5.16883100 0.37532800 3.11842800
H 1.00942800 0.92564900 2.17638500
H 2.77094200 -0.06044300 3.61347500

3-F-Br

E(BS1) = -2498.530511

E(BS2) = -2500.396956

ZPE = 0.425799

H = 0.462328

G = 0.356854

$\langle S^2 \rangle = 0.9584$

Cu -1.28050600 0.37079600 0.33197800
N -2.89386900 -0.05915700 -1.02173900
C -2.92743900 -0.94389800 -2.03259200
C -4.02972100 -0.98793400 -2.90172800
C -5.09181200 -0.11759300 -2.70977000
C -5.05589000 0.77531200 -1.63863600
C -3.93947000 0.77426600 -0.80309900
N -2.66201000 1.61972100 1.07144100
C -2.45412300 2.40964100 2.14760400

C -3.45900000 3.28093500 2.58068000
C -4.66673600 3.33288900 1.89484500
C -4.85494100 2.52264100 0.77936500
C -3.82562800 1.66890200 0.37766700
C -1.12676700 2.34095600 2.84349100
C -1.78997000 -1.90722900 -2.21222800
Br -1.30640100 -1.29884500 2.29694300
F 0.19870600 -0.42018700 -0.45051600
N 1.65360900 1.00847500 -1.59948000
S 1.27429100 2.32110500 -0.57493300
S 0.69225500 0.75675800 -3.03010500
H -4.03293400 -1.70582000 -3.71477000
H -5.88372300 1.45170000 -1.47219500
H -5.79073800 2.55681400 0.23830100
H -3.28133400 3.90635300 3.44767100
H -5.94730400 -0.13244900 -3.37724700
H -5.45741500 3.99994200 2.22216600
H -0.88894000 1.30656400 3.10433900
H -0.33976000 2.69820600 2.17469700
H -1.12989000 2.95110400 3.74802200
H -1.36661100 -1.80796100 -3.21539300
H -0.99417800 -1.72449200 -1.49460300
H -2.16062600 -2.93275600 -2.10537400
C 1.55256300 1.89044600 -4.10180100
O 1.00183500 -0.61546700 -3.43238300
O -0.69771800 1.19782900 -2.87741600
C 2.29264500 1.94849200 0.83997000
O 1.75321000 3.54453900 -1.23357700
O -0.15328000 2.30808200 -0.16075500
C 2.75697500 1.47911300 -4.68374900
C 3.43536300 2.37361600 -5.50894800
C 2.91143500 3.65031400 -5.73686500
C 1.01506400 3.16343700 -4.31562600
C 1.70520700 4.04302100 -5.14611700
H 3.13966700 0.48183100 -4.49871600
H 4.36912300 2.07529300 -5.97405100
H 3.44536500 4.34346000 -6.37950700
H 0.08103900 3.44648700 -3.84499500
H 1.30365400 5.03358400 -5.33270600
C 3.15891600 2.94799700 1.28833400
C 3.89752000 2.71175700 2.44866500
C 3.76407000 1.49939900 3.13011000
C 2.14605000 0.72410700 1.50108400
C 2.89617900 0.51030500 2.65588700
H 3.24968600 3.88068100 0.74352800
H 4.57567200 3.47481700 2.81657700
H 4.34141800 1.32256700 4.03235000
H 1.47812100 -0.03223200 1.10560600
H 2.79924100 -0.43227000 3.18471800

TS-F-Br'

E(BS1) = -2498.499306

E(BS2) = -2500.360945

ZPE = 0.424886

H = 0.460842

G = 0.356904

64.3497i

Cu -1.43454200 0.22939100 0.65119900
N -2.75337600 -0.23367800 -0.90723700
C -2.60596800 -1.23242500 -1.79365700
C -3.44212200 -1.30592100 -2.91460600

C	-4.42717800	-0.34076200	-3.09310000	Cu	-1.26406300	0.31990300	0.45594800
C	-4.58594600	0.66727800	-2.14367500	N	-2.85661700	-0.03667800	-1.04807300
C	-3.72555100	0.69202700	-1.04457700	C	-2.91312700	-0.91713200	-2.05775500
N	-2.92951300	1.57566100	1.06144000	C	-4.02526000	-0.93661400	-2.91724300
C	-2.94904500	2.42789300	2.10480800	C	-5.06716100	-0.04290400	-2.71542400
C	-3.90519100	3.44832200	2.16946400	C	-5.00295900	0.85311800	-1.64763100
C	-4.83071500	3.58393100	1.14120400	C	-3.87513900	0.82448100	-0.82817500
C	-4.79443000	2.69875400	0.06662100	N	-2.60568800	1.54240000	1.11015400
C	-3.82594500	1.69336200	0.05102600	C	-2.34451500	2.28837900	2.20465400
C	-1.90567500	2.25242800	3.16884000	C	-3.26295700	3.26820800	2.59009600
C	-1.53054300	-2.24274300	-1.51944300	C	-4.41679000	3.46464100	1.83946400
Br	-0.83344900	-1.28400500	2.53133300	C	-4.64616700	2.68468200	0.71105800
F	0.14352800	0.01762100	-0.33157400	C	-3.71737300	1.70684800	0.34889900
N	1.19642500	1.21049400	-1.38645800	C	-1.07264400	2.05051100	2.96253100
S	1.21417200	2.48787800	-0.22952800	C	-1.77262000	-1.87147900	-2.25145900
S	0.08967700	1.35220900	-2.71883500	Br	-2.09009700	-1.36880400	2.09240000
H	-3.31207500	-2.11155500	-3.62821800	F	0.03868700	-0.74576900	-0.03826000
H	-5.36470300	1.40860300	-2.26638700	N	1.66516100	1.03721800	-1.53132600
H	-5.50908300	2.79572700	-0.73982100	S	1.14077900	2.19040000	-0.57328300
H	-3.90939400	4.12262700	3.01812800	S	0.88441700	0.71819800	-2.96177800
H	-5.07928900	-0.37617500	-3.95985900	H	-4.05526300	-1.65476000	-3.72946700
H	-5.57695800	4.37116100	1.17248100	H	-5.81922100	1.54008400	-1.46575300
H	-1.88268700	1.21456500	3.51024000	H	-5.53514200	2.83752600	0.11425000
H	-0.91947200	2.47609300	2.75114700	H	-3.05607100	3.86361400	3.47120100
H	-2.09146600	2.91442200	4.01653700	H	-5.93122700	-0.04467300	-3.37172700
H	-0.55551900	-1.76573500	-1.62916200	H	-5.13486100	4.22467700	2.12829300
H	-1.60976200	-2.59634400	-0.48657700	H	-0.99780300	1.00159800	3.26229900
H	-1.60126200	-3.09184100	-2.20155000	H	-0.21319600	2.27970400	2.32763400
C	1.09552300	2.32491700	-3.82219000	H	-1.03339700	2.67797700	3.85318300
O	-0.01993500	-0.00716600	-3.25364500	H	-1.10381800	-1.49132000	-3.02849200
O	-1.11864900	2.10548800	-2.36037500	H	-1.18217700	-1.96043600	-1.34170900
C	2.48829700	1.87993800	0.85118400	H	-2.14541100	-2.85123200	-2.56274800
O	1.69159600	3.68106300	-0.94455300	C	1.64326400	1.84753000	-4.13519100
O	-0.05464000	2.57708600	0.51626000	O	1.28614700	-0.64536800	-3.34262700
C	2.10748500	1.68239400	-4.54375400	O	-0.55477900	1.04341800	-2.91122800
C	2.89093000	2.44267100	-5.40949200	C	2.17448800	1.97193000	0.86708100
C	2.65730100	3.81544700	-5.54186400	O	1.26594300	3.58155900	-1.05648800
C	0.84929300	3.69543600	-3.93808900	O	-0.31391100	2.00214600	-0.08488600
C	1.63895400	4.43875000	-4.81270600	C	2.74394400	1.41956600	-4.87929800
H	2.26482900	0.61552000	-4.43296900	C	3.34208300	2.31115200	-5.77149500
H	3.67985400	1.96498700	-5.98112100	C	2.84093400	3.60853600	-5.90760600
H	3.27155700	4.40270100	-6.21741200	C	1.12936100	3.13999000	-4.26095200
H	0.06136500	4.15736600	-3.35592600	C	1.73671500	4.02121000	-5.15493500
H	1.46103000	5.50328300	-4.92455600	H	3.11224800	0.40632900	-4.76411700
C	3.80722500	2.27415200	0.61319300	H	4.19660200	1.99152700	-6.35987800
C	4.80479700	1.79757400	1.46312000	H	3.30986600	4.29916200	-6.60207400
C	4.47602500	0.94311800	2.52013000	H	0.27692400	3.44545700	-3.66590300
C	2.13736500	1.02864100	1.90084200	H	1.34739100	5.02859800	-5.26532000
C	3.14911000	0.56068000	2.73806700	C	2.87050500	3.08146700	1.34753300
H	4.03870700	2.94178200	-0.20900400	C	3.62936500	2.94094200	2.51140400
H	5.83584300	2.09450300	1.30071600	C	3.67773500	1.71152000	3.17231400
H	5.25792100	0.57466100	3.17707700	C	2.20869400	0.73161500	1.51294300
H	1.10863300	0.72933800	2.05700000	C	2.96984500	0.61205800	2.67455300
H	2.89668800	-0.10442800	3.55758200	H	2.81754600	4.02650100	0.81924800

3-F-Br'

E(BS1) = -2498.051197

E(BS2) = -2498.156823

ZPE = 0.427362

H = 0.462976

G = 0.360368

2-N-Br

E(BS1) = -2498.518503

E(BS2) = -2500.370899
ZPE = 0.425754
H = 0.462368
G = 0.357694
N 0.96951500 0.16720000 -0.31440600
S 2.64777600 -0.26560800 -0.99129800
S 0.39669100 1.88086300 -0.66061400
C 3.04034100 -1.62196100 0.07621000
O 3.57168600 0.84077100 -0.74221300
O 2.31912900 -0.70169100 -2.34472400
C 1.60646400 2.97421200 0.03759200
O -0.82943500 1.97890700 0.12277600
O 0.41367400 1.93749700 -2.12079100
C 2.63727600 -2.90459500 -0.29671400
C 3.72025200 -1.35491100 1.27086300
C 1.60294700 3.17601500 1.42153100
C 2.51086900 3.60965200 -0.81597400
C 2.92845900 -3.96009600 0.56740800
H 2.08950900 -3.06845400 -1.21666400
C 3.99892200 -2.42350200 2.11828500
H 4.01840600 -0.34344800 1.52041700
C 2.55192900 4.04153300 1.96166200
H 0.87612000 2.67679100 2.05055900
C 3.44270200 4.48113500 -0.25673600
H 2.48279300 3.42094500 -1.88220800
C 3.60129400 -3.71986600 1.76757400
H 2.62016900 -4.96563700 0.30169200
H 4.52484200 -2.24680000 3.05055000
C 3.46648300 4.68982800 1.12558300
H 2.57296600 4.21353600 3.03263300
H 4.15170800 4.99231700 -0.89926900
H 3.81937700 -4.54633000 2.43673600
H 4.20021600 5.36529400 1.55420800
F 1.16927500 0.21136300 1.10164600
Cu -0.67322900 -1.38571900 -0.79567600
C -1.79467200 -1.18881800 3.45858200
C -2.87018000 -0.30647800 3.41922600
C -3.34045900 0.14554500 2.18816700
C -2.71073400 -0.29780500 1.02089600
C -1.19618800 -1.58522900 2.25682000
C -3.16145500 0.11783900 -0.33966000
C -4.37642500 0.77471800 -0.55720600
C -4.71716200 1.14331100 -1.85699000
H -5.65413800 1.65651500 -2.04940200
C -3.85087900 0.83995400 -2.90292900
C -2.65771000 0.16257400 -2.62404400
H -1.41547700 -1.56754300 4.40158000
H -3.34328500 0.02603400 4.33787200
H -4.08971500 1.11399900 -3.92469600
N -1.65140600 -1.13352200 1.07488500
N -2.33538000 -0.18043900 -1.36433900
C -1.67209600 -0.21277600 -3.69374100
H -0.73601600 0.33131600 -3.53530900
H -1.44083600 -1.28054000 -3.62152200
H -2.05291500 0.01406800 -4.69198600
C -0.01440000 -2.51454300 2.21974700
H -0.07781600 -3.16733800 1.34466800
H 0.91081200 -1.93882700 2.12390500
H 0.05080000 -3.12033300 3.12649900
H -4.17082400 0.83883300 2.14695400
H -5.05354700 0.98584600 0.26071600

Br -0.47466900 -3.56875000 -1.94331800
TS-N-F-Br
E(BS1) = -2498.493445
E(BS2) = -2500.353687
ZPE = 0.424025
H = 0.460370
G = 0.356392
<S²> = 0.3785
858.2295i
N 0.54719600 -0.04778900 -0.62199800
S 1.98047700 -0.44886800 -1.65196900
S 0.27703000 1.62652000 -0.10968600
C 3.25335900 -0.98661400 -0.53747300
O 2.36032200 0.81265900 -2.29364800
O 1.51404000 -1.58038400 -2.44635000
C 1.81612400 2.22516600 0.54579900
O -0.71045400 1.52606500 0.96285500
O -0.04910100 2.30432100 -1.36597000
C 3.19270400 -2.29289700 -0.04127000
C 4.27727900 -0.09803900 -0.20788900
C 2.21697200 1.79940800 1.81624200
C 2.57837600 3.10286500 -0.22908800
C 4.20760200 -2.71525300 0.81308700
H 2.36607300 -2.94353400 -0.30771900
C 5.28254700 -0.54164500 0.65124800
H 4.28660000 0.90783300 -0.60916600
C 3.43012900 2.26900300 2.31558600
H 1.60304900 1.11049300 2.38168600
C 3.78559800 3.56704200 0.29262800
H 2.23470200 3.39727100 -1.21273500
C 5.24630800 -1.84259700 1.15904500
H 4.18586400 -3.72370100 1.21305300
H 6.08840700 0.13204700 0.92290200
C 4.20984100 3.14815500 1.55757600
H 3.76722500 1.94608600 3.29487200
H 4.39374100 4.25124900 -0.28962700
H 6.03096100 -2.18040500 1.82903200
H 5.15362800 3.50850800 1.95476100
F 0.95444000 -0.72847500 0.88890100
Cu -1.07718100 -1.39846700 -0.22799900
C -3.50242600 1.02105900 -2.99050200
C -4.53920500 1.44020700 -2.16647400
C -4.57644400 1.00850700 -0.84223600
C -3.56700500 0.16270100 -0.37659400
C -2.51225800 0.17805500 -2.47034500
C -3.52842200 -0.33579600 1.02759700
C -4.54648900 -0.06503900 1.94788800
C -4.41431300 -0.53329800 3.25237700
H -5.19215900 -0.33510000 3.98286500
C -3.27567000 -1.24859700 3.60960700
C -2.29557300 -1.49881500 2.64231700
H -3.44545700 1.33879400 -4.02568400
H -5.31466600 2.09753400 -2.54638700
H -3.13786400 -1.61234100 4.62175000
N -2.56018000 -0.23301400 -1.18981200
N -2.44377600 -1.05630800 1.38015300
C -1.03336700 -2.24920000 2.95591900
H -0.97089500 -3.15030000 2.33810500
H -0.16715300 -1.63479400 2.69382800
H -0.98174300 -2.52407000 4.01115600

C -1.34697200 -0.26103000 -3.30846200
H -0.52878500 0.45840100 -3.19640500
H -0.97337100 -1.23702900 -2.99417300
H -1.61807100 -0.30034100 -4.36607600
H -5.42717200 0.49521600 1.66296400
H -5.37721700 1.33484600 -0.19200100
Br -0.46884500 -3.78537500 -0.47097400

3-N-F-Br

E(BS1) = -2498.530511

E(BS2) = -2500.396956

ZPE = 0.425799

H = 0.462328

G = 0.353836

$\langle S^2 \rangle = 0.9584$

N 0.60488900 -1.03819800 -0.45342200
S 1.86785100 -2.11719400 -0.10052400
S 0.66975900 0.00980000 -1.76154500
C 3.32167700 -1.13426700 0.22175200
O 2.12721300 -2.95490000 -1.28009600
O 1.44813000 -2.77042800 1.14753100
C 1.67837700 1.41162200 -1.27559000
O -0.71139200 0.48503300 -1.94435100
O 1.34213400 -0.63030100 -2.90293600
C 3.53930700 -0.66316500 1.51781300
C 4.16459300 -0.80964100 -0.84298800
C 1.80430700 1.77810600 0.06361600
C 2.28327200 2.14418000 -2.30120200
C 4.64475900 0.15419700 1.74877500
H 2.83394600 -0.90436200 2.30300100
C 5.26034400 0.01734700 -0.59513800
H 3.95379300 -1.18667900 -1.83692400
C 2.55991900 2.90913000 0.37712400
H 1.37058300 1.16785400 0.84607100
C 3.02301200 3.27918600 -1.97173800
H 2.18834100 1.82149100 -3.33205500
C 5.49890600 0.49620500 0.69584300
H 4.83331000 0.53202400 2.74868400
H 5.92397100 0.28826700 -1.40996000
C 3.16088400 3.66186700 -0.63412500
H 2.68952400 3.19036200 1.41751100
H 3.49935500 3.85669100 -2.75772100
H 6.35225200 1.14132800 0.88166200
H 3.74741400 4.53958300 -0.38022800
F 0.61800200 -0.23650200 2.16833200
Cu -0.71155000 -0.70387700 1.07636900
C -3.27805100 -2.85745200 -1.45384500
C -4.14664300 -1.87494500 -1.90574900
C -4.03116700 -0.58139500 -1.40800300
C -3.03977100 -0.28709100 -0.47271900
C -2.29075700 -2.53653800 -0.51541600
C -2.86639500 1.06387700 0.10644400
C -3.73822200 2.11271800 -0.18406200
C -3.52147600 3.35032000 0.42043400
H -4.18269900 4.18359400 0.20673100
C -2.46503500 3.49346500 1.30649500
C -1.62639600 2.39835900 1.57096300
H -3.34483700 -3.87826100 -1.81135300
H -4.91294100 -2.11042800 -2.63651700
H -2.27828100 4.43621400 1.80925000
N -2.19598900 -1.26994500 -0.06392700

N -1.82555100 1.21999600 0.95679000
C -0.50340600 2.53686600 2.56009100
H -0.03339500 1.57569100 2.75490700
H 0.25140900 3.22900000 2.17190200
H -0.88371400 2.96141700 3.49445500
C -1.33657000 -3.58768100 -0.03787900
H -0.49597500 -3.66122300 -0.73422200
H -0.93410200 -3.36477600 0.94900400
H -1.83790600 -4.55729300 -0.00667700
Br -2.14830100 -1.52001500 3.01310100
H -4.70253500 0.19215900 -1.75355600
H -4.57474500 1.98344700 -0.85745100

TS-N-F-Br'

E(BS1) = -2498.484198

E(BS2) = -2500.342233

ZPE = 0.424661

H = 0.460607

G = 0.358513

312.6440i

N 0.54448500 0.13882800 -0.85342000
S 2.04480500 -0.34172800 -1.73512800
S 0.36092800 1.78538400 -0.24278200
C 3.21062600 -0.95761500 -0.54758800
O 2.52658800 0.91423300 -2.31714400
O 1.58590400 -1.43523300 -2.58343900
C 1.87726800 2.28357900 0.53404700
O -0.70160000 1.68978300 0.75778400
O 0.15103000 2.53199700 -1.48590800
C 3.05891000 -2.26962200 -0.08631600
C 4.25024600 -0.12420500 -0.13265300
C 2.15719500 1.82095200 1.82385000
C 2.74078800 3.13042800 -0.16611500
C 3.99568700 -2.75568500 0.82151300
H 2.22108900 -2.87444800 -0.41801400
C 5.17557800 -0.63109300 0.77910700
H 4.33254400 0.88660500 -0.51165100
C 3.35146000 2.21880400 2.42116300
H 1.46596500 1.15992600 2.33012800
C 3.92747100 3.52178500 0.45286800
H 2.48907900 3.45711100 -1.16712500
C 5.04712200 -1.93886800 1.25414200
H 3.90250800 -3.76990700 1.19574200
H 5.99205400 -0.00169300 1.11703700
C 4.23170900 3.06454100 1.73896700
H 3.59481200 1.86668000 3.41796600
H 4.61307000 4.17998900 -0.07027500
H 5.77000500 -2.32553000 1.96592500
H 5.16006500 3.36895300 2.21197000
F 0.88168200 -0.62237100 0.78680200
Cu -0.93499200 -1.13809600 -0.19774500
C -3.70202600 0.77586200 -3.03874100
C -4.76883700 1.10990500 -2.21332200
C -4.72197900 0.76918600 -0.86297100
C -3.59411700 0.10695800 -0.37222100
C -2.59733700 0.10678500 -2.49553300
C -3.46091300 -0.30658300 1.05203400
C -4.41690500 0.00594200 2.02355200
C -4.20921700 -0.42370400 3.33174300
H -4.93708300 -0.19061900 4.10229400
C -3.06271500 -1.14938400 3.64078100

C -2.13905000 -1.43019600 2.62764000
H -3.71121100 1.02300300 -4.09455300
H -5.63583600 1.62470000 -2.61458000
H -2.87277200 -1.49236200 4.65172500
N -2.56221600 -0.20636200 -1.18801000
N -2.35391400 -1.01077900 1.36740900
C -0.86842000 -2.18898600 2.88319200
H -0.80889100 -3.05097300 2.21123200
H -0.00617000 -1.55674800 2.64963400
H -0.80276900 -2.52288000 3.92033200
C -1.40932500 -0.25938500 -3.33790500
H -0.64022400 0.51510100 -3.24856100
H -0.96492300 -1.19923600 -3.00441200
H -1.68939100 -0.34059100 -4.39054200
H -5.30319200 0.57555400 1.77645900
H -5.55594500 1.00900500 -0.21650800
Br -0.55028500 -3.59108000 -0.71922000

3-N-F-Br'

E(BS1) = -2498.514173

E(BS2) = -2500.387601

ZPE = 0.427362

H = 0.462976

G = 0.360368

N 0.58857700 -1.02550000 -0.43730600
S 1.85125500 -2.11140600 -0.07515300
S 0.65831400 0.01434400 -1.75679100
C 3.31041900 -1.13604500 0.24241700
O 2.10247800 -2.95159000 -1.25383300
O 1.42775700 -2.75673400 1.17476400
C 1.69138800 1.40237500 -1.28815000
O -0.71658500 0.50354500 -1.94009600
O 1.31817100 -0.65180300 -2.89002400
C 3.53401200 -0.66664900 1.53797600
C 4.15475200 -0.82079200 -0.82403100
C 1.83311700 1.77191700 0.04813500
C 2.30494000 2.11596100 -2.32193900
C 4.64811800 0.13933200 1.76697400
H 2.82803400 -0.90157800 2.32456900
C 5.25905100 -0.00488300 -0.57797000
H 3.93917200 -1.19664000 -1.81741100
C 2.61586200 2.88709500 0.35145300
H 1.38817000 1.17501200 0.83458400
C 3.07115600 3.23609200 -2.00254500
H 2.19673900 1.79018100 -3.35049800
C 5.50431200 0.47175300 0.71258300
H 4.84213200 0.51535700 2.76646600
H 5.92411600 0.25904100 -1.39384700
C 3.22662900 3.62129000 -0.66756800
H 2.75828600 3.17038600 1.38955600
H 3.55466600 3.79954400 -2.79428800
H 6.36456800 1.10799800 0.89695900
H 3.83446800 4.48666800 -0.42168000
F 0.60989200 -0.22114600 2.15973700
Cu -0.71450500 -0.71027200 1.08183000
C -3.22097800 -2.82798500 -1.50690900
C -4.07417100 -1.84103700 -1.97738800
C -3.98050900 -0.55581400 -1.45585600
C -3.02515100 -0.27018400 -0.48087000
C -2.26230300 -2.51748800 -0.53601100
C -2.89744500 1.07076200 0.13128200

C -3.85490700 2.06603100 -0.06906800
C -3.68096600 3.29615600 0.56350600
H -4.40872200 4.08853900 0.42280100
C -2.58080100 3.48242400 1.38712000
C -1.66127200 2.43557700 1.56353000
H -3.27455200 -3.84505400 -1.87696100
H -4.81117000 -2.06707300 -2.74053900
H -2.42461700 4.42014200 1.90936500
N -2.18335500 -1.25524200 -0.06813900
N -1.82174500 1.26462900 0.92580800
C -0.48167000 2.61224700 2.47806500
H -0.03010100 1.65113600 2.71601400
H 0.27321700 3.24173900 1.99443300
H -0.78986600 3.11941600 3.39690100
C -1.32818200 -3.57861500 -0.04122200
H -0.47683600 -3.66401400 -0.72275200
H -0.94264000 -3.36046500 0.95326300
H -1.84308500 -4.54144200 -0.01967700
Br -2.12029100 -1.47331200 2.99289800
H -4.63542800 0.22462300 -1.81747700
H -4.72848000 1.89628800 -0.68425800

4-F-Br

E(BS1) = -2498.528960

E(BS2) = -2500.396659

ZPE = 0.425441

H = 0.462058

G = 0.355642

$\langle S^2 \rangle = 2.0088$

Cu -1.33068600 0.39148600 0.55417100
N -2.72777300 -0.21970700 -0.90289800
C -2.62076500 -1.26235300 -1.74677400
C -3.47362500 -1.35786700 -2.85465000
C -4.43582900 -0.37791700 -3.06633600
C -4.56208700 0.66838900 -2.15472800
C -3.68830500 0.71445400 -1.06796200
N -2.81782400 1.70012700 0.96383000
C -2.82482100 2.58642600 1.98370200
C -3.81240600 3.57705900 2.04638600
C -4.78420400 3.64809400 1.05667600
C -4.76405500 2.72495900 0.01535600
C -3.76305400 1.75358100 -0.01018700
C -1.77201700 2.48445200 3.04775100
C -1.58650500 -2.30613400 -1.44900000
Br -1.21531900 -1.04004400 2.68816800
F 0.18744300 -0.36291900 -0.20391900
N 1.42694700 1.18526500 -1.47705800
S 1.32944900 2.34297000 -0.21352100
S 0.20462600 1.22200900 -2.71455900
H -3.37158800 -2.19622600 -3.53426300
H -5.32311400 1.42379000 -2.29926200
H -5.51915400 2.76273800 -0.75798500
H -3.80390500 4.28020500 2.87097300
H -5.09577400 -0.43154500 -3.92612000
H -5.55394400 4.41193500 1.09354800
H -1.89532200 1.55407200 3.60793400
H -0.77607700 2.46057300 2.60219800
H -1.83818200 3.33093800 3.73350300
H -0.59490300 -1.85426600 -1.48331000
H -1.72929200 -2.68507300 -0.43160300
H -1.65321600 -3.13461700 -2.15615300

C 1.05803800 2.27878200 -3.86629800
O 0.16029700 -0.14109300 -3.24520800
O -1.02705900 1.88580400 -2.26840800
C 2.58421300 1.74298200 0.89674500
O 1.74264500 3.62840400 -0.79696100
O 0.01460900 2.30172100 0.46875600
C 1.95639700 1.70079000 -4.76996000
C 2.62281200 2.53320100 -5.66692000
C 2.39118800 3.91251900 -5.64630600
C 0.81637800 3.65605100 -3.82754800
C 1.49116400 4.47183900 -4.73229200
H 2.11386300 0.62824500 -4.77200000
H 3.31991400 2.10683000 -6.38066900
H 2.91509200 4.55589400 -6.34635000
H 0.12099800 4.06796400 -3.10638700
H 1.31575800 5.54253300 -4.72508300
C 3.71611700 2.53799200 1.09011100
C 4.67624500 2.10939700 2.00734500
C 4.49418600 0.91146000 2.70337900
C 2.38015300 0.53816000 1.57811500
C 3.35485200 0.12945900 2.48663600
H 3.83436400 3.46473000 0.54070500
H 5.56253300 2.71203600 2.17713300
H 5.24487400 0.58401900 3.41615900
H 1.50487200 -0.06577400 1.37008700
H 3.22092500 -0.80283700 3.02572900

5-N-F-Br

E(BS1) = -2498.539043

E(BS2) = -2500.408980

ZPE = 0.427426

H = 0.463237

G = 0.359776

$\langle S^2 \rangle = 2.0055$

N -0.69019500 -0.91039300 -0.61484500
S -1.93821400 -1.23467800 -1.68053000
S -0.72746800 -1.33863500 0.98777100
C -3.36672600 -0.33600100 -1.09284600
O -2.27037200 -2.66839400 -1.68310300
O -1.49131400 -0.61465300 -2.94174200
C -1.74080500 -0.11925600 1.83211800
O 0.66209200 -1.13485900 1.44828700
O -1.34907000 -2.65577100 1.20058500
C -3.40320600 1.04788700 -1.28164600
C -4.38134700 -1.02388800 -0.42678700
C -1.67746000 1.22549400 1.45669800
C -2.50968900 -0.54484900 2.91727900
C -4.50358200 1.75358900 -0.79841900
H -2.55881500 1.54834000 -1.74210900
C -5.47232600 -0.30003700 0.05755600
H -4.31076900 -2.09729200 -0.29407100
C -2.39860000 2.15916000 2.20130800
H -1.13503900 1.52891100 0.56685200
C -3.22475500 0.40246800 3.65111300
H -2.55113000 -1.59806800 3.17102300
C -5.53417600 1.08284800 -0.13175700
H -4.55063600 2.83023200 -0.92942200
H -6.27101200 -0.81641400 0.58067400
C -3.16461900 1.75281600 3.29741700
H -2.37398000 3.20521000 1.91136500
H -3.83027200 0.08423100 4.49406300

H -6.38481400 1.64120200 0.24750200
H -3.72478900 2.48703800 3.86864800
F -0.38613000 1.80006700 -1.37865200
Cu 0.76471000 0.40757300 -1.19382500
C 3.35799700 -2.97988900 -1.76249000
C 4.33712500 -2.75791500 -0.80446900
C 4.26112100 -1.61768600 -0.00524100
C 3.19370100 -0.74422200 -0.18917400
C 2.30886100 -2.06244200 -1.91554000
C 3.04118100 0.48650100 0.61578400
C 3.55628600 0.61126100 1.90398300
C 3.33182200 1.79580900 2.60375600
H 3.71709500 1.91203100 3.61130200
C 2.60962500 2.82235800 2.00642100
C 2.11674500 2.66311600 0.70420400
H 3.39270000 -3.85289100 -2.40405800
H 5.16004300 -3.45465000 -0.68496000
H 2.42583000 3.75496500 2.52729000
N 2.24612300 -0.97094500 -1.13023900
N 2.32167100 1.49225100 0.06593300
C 1.39269100 3.76050100 -0.01224700
H 2.08473000 4.26554200 -0.69504900
H 0.58152100 3.33456600 -0.60693900
H 1.00982700 4.49547600 0.69841100
C 1.23016600 -2.28865200 -2.93110300
H 0.40543100 -2.84772500 -2.47755800
H 0.81425000 -1.35106800 -3.30097400
H 1.61330000 -2.86840200 -3.77351300
H 4.08203700 -0.21545300 2.36438100
H 5.02947800 -1.40165000 0.72612200
Br 2.83776700 1.89711700 -2.61544300

D1-N-F-2Br

E(BS1) = -3282.129022

E(BS2) = -3285.543477

ZPE = 0.645396

H = 0.698531

G = 0.557690

$\langle S^2 \rangle = 2.0059$

N -0.65788600 0.22818900 -1.19454700
S -0.50329100 1.22207000 0.15382600
S 0.21775200 0.54988400 -2.58295500
C -1.31452200 2.74383500 -0.33997500
O 0.89215800 1.55223300 0.47939600
O -1.31786000 0.58281800 1.19750700
C -0.71058000 1.80247500 -3.46430400
O 0.08908100 -0.72120800 -3.33359500
O 1.56418000 1.08730200 -2.34177600
C -2.58873000 2.68776900 -0.91109800
C -0.66918900 3.95841600 -0.10881600
C -1.91245300 1.44432500 -4.07647500
C -0.23975800 3.11526600 -3.48442800
C -3.22373800 3.87685200 -1.25915300
H -3.05503800 1.73104900 -1.10822300
C -1.31944600 5.14448800 -0.45613900
H 0.32529300 3.96589800 0.32213800
C -2.65986600 2.42629500 -4.72263200
H -2.25114200 0.41841900 -4.05167500
C -0.99970400 4.09085800 -4.13125600
H 0.69522900 3.36263700 -2.99611800
C -2.59168500 5.10362200 -1.02948100

H -4.20554300 3.84630500 -1.72065200
H -0.82734500 6.09682400 -0.28548100
C -2.20597700 3.74860000 -4.74690500
H -3.59526500 2.15765800 -5.20370400
H -0.65051000 5.11814800 -4.14744900
H -3.08987400 6.02748800 -1.30719700
H -2.79400700 4.51323900 -5.24525900
Cu -0.99053300 -1.81214900 -1.13587700
C -3.95474500 -1.55844900 -4.44230100
C -4.92468500 -0.75152100 -3.86260400
C -4.84209600 -0.46766000 -2.50112000
C -3.76108100 -0.96388500 -1.76838400
C -2.87370500 -2.00699300 -3.66791800
C -3.71567100 -0.88320000 -0.28196300
C -4.60654000 -0.10031300 0.45736200
C -4.59921500 -0.21682500 1.84580200
H -5.28558200 0.37278500 2.44525300
C -3.71644000 -1.10398800 2.44864300
C -2.81413600 -1.81555700 1.64773600
H -4.01480500 -1.84745200 -5.48556400
H -5.75814600 -0.37897900 -4.44926200
H -3.70224600 -1.23585400 3.52502600
N -2.76725800 -1.65904400 -2.37036800
N -2.81804000 -1.69195100 0.31273300
C -1.77955800 -2.72626000 2.23487100
H -1.65755300 -3.60855800 1.60372000
H -0.81668700 -2.20590400 2.26154800
H -2.03885800 -3.03653300 3.24967100
C -1.82091100 -2.89088300 -4.26384000
H -1.01264900 -2.28549400 -4.68022900
H -1.39968400 -3.52803900 -3.48857700
H -2.24632000 -3.50373700 -5.06219000
H -5.29713300 0.57970100 -0.02543800
H -5.63188000 0.08946100 -2.01481700
F -0.78284500 -3.71420900 -1.44181000
Cu 0.73333600 -4.63160700 -0.66657500
C 3.79241300 -4.50997300 -4.03215000
C 4.88037800 -5.12084000 -3.41810900
C 4.76219700 -5.56401200 -2.10304300
C 3.54410100 -5.37945600 -1.44130400
C 2.59961800 -4.35828000 -3.31423400
C 3.33257800 -5.78789700 -0.02896400
C 4.30216400 -6.46552700 0.71494000
C 4.04129800 -6.78339000 2.04406400
H 4.78357300 -7.31188200 2.63311300
C 2.82619700 -6.41145300 2.60870100
C 1.88344400 -5.74229000 1.82428800
H 3.85520300 -4.14892200 -5.05258200
H 5.81605500 -5.24773800 -3.95301600
H 2.59702600 -6.63228800 3.64466900
N 2.49409200 -4.79043700 -2.04673200
N 2.14692300 -5.45743500 0.53277700
C 0.56562200 -5.28834400 2.37214800
H 0.51280200 -4.19794500 2.31559000
H -0.25363800 -5.69566500 1.77096500
H 0.43464300 -5.59767100 3.41008600
C 1.38018900 -3.72250600 -3.90582700
H 0.99843000 -2.94255800 -3.24426700
H 1.58539500 -3.28542900 -4.88492400
H 0.59214200 -4.47337600 -4.01630200
H 5.24648700 -6.74512700 0.26784200

H 5.60705500 -6.02909200 -1.61237800
Br 1.27831800 -2.16583700 0.13326400
Br -0.41413000 -6.89629700 -0.93763400

6-N-F

E(BS1) = -2485.389452
E(BS2) = -2487.051767
ZPE = 0.426675
H = 0.460161
G = 0.364525
<S²> = 0.7523
N -0.17342700 -0.23594400 -2.07687500
S 1.18078800 -0.27435500 -1.15218800
S -0.26124800 0.65818700 -3.48567500
C 1.24104400 1.24964200 -0.22536400
O 2.45718700 -0.44900200 -1.85192300
O 0.75836100 -1.38168400 -0.21624500
C -1.81908700 1.52256200 -3.30675600
O -0.39227000 -0.25381300 -4.63353000
O 0.82272800 1.65668800 -3.48424500
C 0.05380400 1.76499000 0.30212900
C 2.47217400 1.86902400 -0.01357000
C -2.90363300 1.14775400 -4.09792300
C -1.89444400 2.59692900 -2.41516700
C 0.10656500 2.93089100 1.06265100
H -0.89168000 1.27876100 0.09700200
C 2.51031800 3.03647200 0.75160500
H 3.37228800 1.44878600 -0.44702600
C -4.09906400 1.86031400 -3.98136300
H -2.81016100 0.31351600 -4.78335600
C -3.09597400 3.29214900 -2.30055200
H -1.02679900 2.88899000 -1.83558600
C 1.33368200 3.56372100 1.28903200
H -0.80919300 3.34493600 1.47270100
H 3.45942900 3.53378500 0.92313600
C -4.19638600 2.92473200 -3.08319800
H -4.95212900 1.57735900 -4.58952800
H -3.17161100 4.12414900 -1.60778800
H 1.37061600 4.47265900 1.88135400
H -5.12922200 3.47284000 -2.99366200
Cu -1.11380000 -1.88028700 -1.28090900
C -3.60817100 -2.79683700 -4.64835300
C -4.80962200 -2.16413900 -4.33987300
C -4.92180300 -1.43511700 -3.15830500
C -3.81047100 -1.33802400 -2.31660900
C -2.53702000 -2.69898300 -3.75461700
C -3.82682100 -0.55581000 -1.04862400
C -4.81188000 0.39746100 -0.77716400
C -4.76549700 1.07423100 0.44027000
H -5.50631100 1.83353400 0.66911200
C -3.76481400 0.76564900 1.35542200
C -2.80613400 -0.20140200 1.02001100
H -3.49518000 -3.37368300 -5.55896800
H -5.65874800 -2.24397600 -5.01085000
H -3.71456000 1.26228300 2.31828900
N -2.66181800 -1.97071300 -2.62935100
N -2.83361400 -0.81643900 -0.17402000
C -1.73125400 -0.62059500 1.98562300
H -1.50259800 0.17532900 2.69818300
H -2.07039800 -1.49555100 2.55258300
H -0.82074800 -0.90237600 1.45391100

C -1.21818600 -3.38113700 -3.96853000
 H -0.43404400 -2.62241500 -4.06176800
 H -0.99375400 -3.99776300 -3.09193700
 H -1.22592000 -3.99939900 -4.86758400
 H -5.57574700 0.63645500 -1.50486800
 H -5.85771200 -0.95928700 -2.89626100
 F -1.20666800 -3.60611600 -0.75849900

7-2Br

E(BS1) = -796.700807
 E(BS2) = -798.466122
 ZPE = 0.217203
 H = 0.236210
 G = 0.169346
 $\langle S^2 \rangle = 0.7531$
 Cu -1.68457100 -0.00703400 1.02822600
 N -2.60558700 -0.17792600 -0.81493700
 C -2.34046700 -1.11407500 -1.74761800
 C -3.11935600 -1.19222300 -2.90880300
 C -4.17812500 -0.30934800 -3.08488800
 C -4.45591800 0.63363000 -2.09785400
 C -3.64667500 0.67779400 -0.96238000
 N -3.06104100 1.49199600 1.22860300
 C -3.12910600 2.34571600 2.26940800
 C -4.07762500 3.37534200 2.27081600
 C -4.93449200 3.51971900 1.18590100
 C -4.82476400 2.64937200 0.10358400
 C -3.86738200 1.63569700 0.14923700
 C -2.15722400 2.16487300 3.39869400
 C -1.20351600 -2.06098800 -1.49641600
 H -2.89078700 -1.94611500 -3.65315700
 H -5.29457100 1.30741100 -2.21293700
 H -5.46499200 2.77383900 -0.75946500
 H -4.12548900 4.05302000 3.11521200
 H -4.79333200 -0.35915500 -3.97713000
 H -5.67393100 4.31353000 1.17161100
 H -2.39158000 1.25619400 3.95988300
 H -1.14059400 2.04761000 3.01034400
 H -2.18262600 3.02107600 4.07473500
 H -0.25030500 -1.52654200 -1.52892200
 H -1.28770900 -2.50074200 -0.49794300
 H -1.19254400 -2.86201600 -2.23717100
 Br -1.99624100 -1.45105300 3.01683600
 Br 0.75535100 0.05502200 0.70008400

NBrSI

E(BS1) = -1628.343076
 E(BS2) = -1628.837988
 ZPE = 0.207222
 H = 0.226679
 G = 0.160255
 S -1.32152100 1.51883200 -0.08774500
 O -1.65485100 2.37634900 -1.22203300
 O -1.07240900 2.08031200 1.23597800
 N 0.24061400 0.76402800 -0.53982000
 S 0.80155300 -0.64136900 0.39884600
 O 0.33511800 -1.88744200 -0.21056100
 O 0.44243500 -0.31415100 1.77961000
 C 2.55282100 -0.46484800 0.15253000
 C 3.22557500 -1.41089600 -0.62189900
 C 3.20298700 0.61286500 0.76080900

C 4.60350100 -1.26818000 -0.78836200
 H 2.68147800 -2.23071700 -1.07606900
 C 4.57810400 0.74031400 0.57976900
 H 2.64504200 1.32912200 1.35373300
 C 5.27394000 -0.19728300 -0.19178600
 H 5.14980100 -1.99189600 -1.38410700
 H 5.10622400 1.56888100 1.03982100
 H 6.34557300 -0.09079600 -0.32819300
 C -2.48348600 0.17727000 0.01316800
 C -2.68982300 -0.44751100 1.24595200
 C -3.12143500 -0.23984000 -1.15891000
 C -3.57026900 -1.52710300 1.29844300
 H -2.16547800 -0.10023300 2.12738100
 C -3.99584000 -1.32284900 -1.08452700
 H -2.94387400 0.27664500 -2.09491300
 C -4.21691300 -1.96353900 0.13848700
 H -3.74984900 -2.02616200 2.24494300
 H -4.50504600 -1.66364600 -1.97993300
 H -4.89882000 -2.80670500 0.18788500
 Br 0.44938800 0.45099700 -2.47972700

D2-N-2F-Br

E(BS1) = -3368.760947
 E(BS2) = -3372.010635
 ZPE = 0.646513
 H = 0.698847
 G = 0.561155
 $\langle S^2 \rangle = 2.0051$
 N -0.56670300 0.16683000 -1.35953700
 S -0.31800200 1.18189600 -0.04406700
 S 0.23733300 0.43979500 -2.80061900
 C -1.22759900 2.67504200 -0.45765500
 O 1.09008900 1.56945700 0.13326900
 O -0.99926100 0.52736300 1.08292100
 C -0.67723200 1.74341800 -3.61753700
 O -0.00328800 -0.82077400 -3.53968700
 O 1.62289500 0.90286300 -2.64605700
 C -2.49999500 2.58274200 -1.02638100
 C -0.65362700 3.90951700 -0.15170400
 C -1.89476700 1.43646600 -4.22627900
 C -0.18809100 3.04936800 -3.56969300
 C -3.20692100 3.75226300 -1.29413700
 H -2.90821700 1.61724300 -1.29228100
 C -1.37491500 5.07490100 -0.41811000
 H 0.34283400 3.95003800 0.27304100
 C -2.64044700 2.46539700 -4.79799800
 H -2.24666100 0.41421900 -4.25484300
 C -0.94660500 4.07146300 -4.14130100
 H 0.75930600 3.25468000 -3.08531700
 C -2.64796500 4.99680800 -0.98657600
 H -4.18751800 3.69206700 -1.75548000
 H -0.93780100 6.04146400 -0.18786300
 C -2.16976900 3.78107600 -4.75083100
 H -3.58875900 2.23860200 -5.27538800
 H -0.58427100 5.09358100 -4.10314600
 H -3.20197500 5.90572200 -1.20073200
 H -2.75769100 4.58152400 -5.18950400
 Cu -0.97547600 -1.85408200 -1.22148100
 C -4.05038700 -1.51209500 -4.42738400
 C -4.96090800 -0.65658600 -3.82088100
 C -4.82243900 -0.37152200 -2.46357300

C -3.74160200 -0.91479000 -1.76471500
C -2.96752900 -2.00852700 -3.68490900
C -3.63277700 -0.82868900 -0.28008300
C -4.48367600 -0.04030200 0.49907900
C -4.40864000 -0.15397500 1.88664500
H -5.06405700 0.43900900 2.51668700
C -3.50043900 -1.04198900 2.45024200
C -2.64037100 -1.75926400 1.60862700
H -4.15959000 -1.80333100 -5.46622600
H -5.79351800 -0.24624500 -4.38305000
H -3.43498800 -1.17014700 3.52527200
N -2.80178600 -1.65635000 -2.39624600
N -2.71229100 -1.63747500 0.27662400
C -1.57683000 -2.67059000 2.14242900
H -1.41003600 -3.49317800 1.44439500
H -0.63494900 -2.11850600 2.22222900
H -1.83924500 -3.06783500 3.12603300
C -1.98385400 -2.95798500 -4.30217000
H -1.18848300 -2.40542700 -4.80736000
H -1.53252900 -3.57147900 -3.52420400
H -2.48470500 -3.59532300 -5.03555600
H -5.19437900 0.64102200 0.04867400
H -5.56795300 0.22686400 -1.95647600
F -0.92464100 -3.75727500 -1.43377000
Cu 0.56924500 -4.72866800 -0.60774300
C 3.77360000 -4.09609300 -3.78987400
C 4.91964600 -4.38308700 -3.05622100
C 4.79470000 -4.89861700 -1.76734000
C 3.51139100 -5.11554300 -1.25695300
C 2.51810000 -4.31768500 -3.20842600
C 3.28031400 -5.66464500 0.10579400
C 4.28817600 -6.30537600 0.83195200
C 3.99929900 -6.79673400 2.10158300
H 4.76763900 -7.30043800 2.67918000
C 2.71574100 -6.64470300 2.61515900
C 1.73881400 -6.00725600 1.84367300
H 3.83796500 -3.69256800 -4.79439000
H 5.90348100 -4.20287000 -3.47759200
H 2.45839100 -7.01808000 3.59980100
N 2.40691900 -4.82197000 -1.96948400
N 2.03674700 -5.53109700 0.61820600
C 0.33578900 -5.80803000 2.33602000
H 0.16447000 -4.74406500 2.52587600
H -0.36181800 -6.13243500 1.55840400
H 0.15467900 -6.35849600 3.26080600
C 1.23972500 -3.96330700 -3.90503600
H 0.87251800 -3.00400700 -3.52798600
H 1.37775300 -3.87429100 -4.98503000
H 0.47467600 -4.71355100 -3.69501100
H 5.27426800 -6.43933400 0.40675600
H 5.67742700 -5.10365200 -1.17507100
Br 1.32343400 -2.25665600 -0.04476600
F -0.37170500 -6.30091700 -0.61277800

8-F-Br

E(BS1) = -883.338351
E(BS2) = -884.936333
ZPE = 0.218841
H = 0.236965
G = 0.174089
<S²> = 0.7532

Cu -1.67089300 0.04874300 1.12189100
N -2.56623100 -0.14709400 -0.81122400
C -2.27872800 -1.05943000 -1.75688100
C -3.10230300 -1.19271100 -2.88629000
C -4.22785500 -0.39177000 -3.01367700
C -4.51867400 0.54273700 -2.01929400
C -3.65970600 0.64722100 -0.92677100
N -3.01548700 1.54053300 1.21814500
C -3.06983300 2.42008500 2.23984200
C -4.04504100 3.42140900 2.25341400
C -4.94823700 3.50944800 1.19904300
C -4.85724400 2.61161700 0.13820600
C -3.86847800 1.62690500 0.16957300
C -2.04478400 2.28434800 3.32749900
C -1.07908400 -1.94535000 -1.57078100
F -0.01524200 -0.60302400 0.95575400
H -2.84897100 -1.92749700 -3.64252900
H -5.40079900 1.16411000 -2.10096000
H -5.53620300 2.69271900 -0.70007500
H -4.08005700 4.12051000 3.08072000
H -4.87990000 -0.48886000 -3.87552200
H -5.71088600 4.28117200 1.19285200
H -2.15519000 1.31769700 3.82767100
H -1.03574700 2.31764400 2.90183700
H -2.13980500 3.08570900 4.06173900
H -0.43375400 -1.56811100 -0.77645000
H -1.41147300 -2.95448900 -1.29919700
H -0.51988600 -2.02978900 -2.50725300
Br -2.54322500 -1.38592800 3.03590800

D3-N-3F

E(BS1) = -3455.423174
E(BS2) = -3458.498958
ZPE = 0.648245
H = 0.699454
G = 0.566775
<S²> = 2.0039
N -0.24440900 -0.40214900 -1.46228100
S 0.42348200 0.29803800 -0.08688500
S 0.32362700 0.05435600 -2.96050500
C 0.06930200 2.04707900 -0.26804100
O 1.88349600 0.14259600 0.00614200
O -0.39750100 -0.19291500 1.03082300
C -0.71169800 1.43169200 -3.47490600
O 0.00251400 -1.08306000 -3.84675100
O 1.70670000 0.55842900 -2.93035000
C -1.26667700 2.45823700 -0.25955900
C 1.11701100 2.95683400 -0.39544300
C -2.05395500 1.19731200 -3.77813800
C -0.16170100 2.71045100 -3.55100100
C -1.55270700 3.81514500 -0.38627700
H -2.05991900 1.72547300 -0.16119300
C 0.81712500 4.31615100 -0.51604900
H 2.13905200 2.59678200 -0.40816100
C -2.86498500 2.27011900 -4.14223600
H -2.44964200 0.19318300 -3.74382000
C -0.98293700 3.77862400 -3.91568500
H 0.88269000 2.86310900 -3.31054100
C -0.51240200 4.74259500 -0.51277900
H -2.58514000 4.15039800 -0.39014000
H 1.62179300 5.03781900 -0.61680300

C -2.33142200 3.56170800 -4.20571600
H -3.91014600 2.09537800 -4.37875000
H -0.56760400 4.78016100 -3.96383400
H -0.74111700 5.79931600 -0.61286200
H -2.96675900 4.39693500 -4.48468800
Cu -1.05670900 -2.34416800 -1.27760900
C -4.11176000 -1.90085900 -4.34391200
C -5.00413900 -1.03876600 -3.71851300
C -4.79682400 -0.70131200 -2.38332500
C -3.67250300 -1.20197500 -1.72533400
C -2.99397100 -2.37684500 -3.64474800
C -3.47546700 -1.01909600 -0.26387400
C -4.13073200 -0.03285800 0.47822300
C -3.97674300 -0.04352800 1.86447800
H -4.47366800 0.70592600 2.47237900
C -3.18626300 -1.02187100 2.45831300
C -2.51653600 -1.94598000 1.64578100
H -4.26873000 -2.22018900 -5.36766600
H -5.87035100 -0.65980800 -4.25097200
H -3.06203700 -1.06105900 3.53485700
N -2.76754000 -1.97924500 -2.37280100
N -2.66843500 -1.92791900 0.31320900
C -1.58948600 -2.99068700 2.19284000
H -1.98181700 -3.98898500 1.96874700
H -0.62570900 -2.89454100 1.68746900
H -1.46109500 -2.89549700 3.27301200
C -2.04009000 -3.34338600 -4.27619600
H -1.10786000 -2.83119300 -4.51684000
H -1.80432300 -4.13693600 -3.56564800
H -2.46578100 -3.76652200 -5.18788400
H -4.73793800 0.72398600 -0.00343200
H -5.51831000 -0.09400600 -1.85245600
F 0.38305500 -6.53308500 -0.60607200
F -1.03189100 -4.29254500 -1.56726500
Cu 0.55760600 -4.72867600 -0.46645700
C 3.25660400 -2.35422400 -3.15045000
C 4.10561600 -1.83378000 -2.17993300
C 4.12148100 -2.40106100 -0.90739800
C 3.27111400 -3.47945100 -0.65222200
C 2.42979800 -3.43596800 -2.82289700
C 3.19390200 -4.12871000 0.68548600
C 4.25919800 -4.09235000 1.58902200
C 4.12517200 -4.73691700 2.81615000
H 4.94208500 -4.72515400 3.53069100
C 2.94224700 -5.40796000 3.10933500
C 1.90857200 -5.42102600 2.16643000
H 3.20399300 -1.91493600 -4.13944300
H 4.73074100 -0.97516300 -2.40172900
H 2.81026200 -5.92370200 4.05386600
N 2.44874200 -3.97565200 -1.59473700
N 2.05142000 -4.78489600 0.98741000
C 0.60184400 -6.11766500 2.41976000
H -0.17675200 -5.37740200 2.63366000
H 0.30472700 -6.66082400 1.51844700
H 0.67246600 -6.79614700 3.27215600
C 1.47736100 -4.05160300 -3.80870300
H 0.53741000 -4.28713100 -3.30548100
H 1.27809100 -3.37375700 -4.63976400
H 1.89097300 -4.98630700 -4.20530800
H 5.18342800 -3.59278800 1.32680000
H 4.74441100 -1.98319400 -0.12619800

F 0.41305000 -2.79818400 -0.14355100

9-2F

E(BS1) = -969.970368
E(BS2) = -971.406384
ZPE = 0.220181
H = 0.237393
G = 0.178570
<S²> = 0.7527
Cu -1.61797100 -0.02462400 1.04575900
N -2.61888200 -0.21187400 -0.79202600
C -2.35824100 -1.13870600 -1.73757800
C -3.09112600 -1.15691300 -2.93220300
C -4.10388100 -0.22788800 -3.13089200
C -4.38207300 0.70272700 -2.13206700
C -3.61932900 0.68559700 -0.96351000
N -3.02348400 1.51882000 1.22327000
C -3.13104900 2.35994600 2.27315500
C -4.13256200 3.33986000 2.29481300
C -5.00386700 3.45503500 1.21943400
C -4.85951000 2.60015300 0.12891900
C -3.85097100 1.63572000 0.15737300
C -2.12831500 2.24237500 3.38445700
C -1.30082800 -2.16709200 -1.45676800
F 0.07357400 -0.49201800 0.54175800
H -2.85983900 -1.90136700 -3.68562100
H -5.17727500 1.42264700 -2.27185300
H -5.52502600 2.68994300 -0.71903000
H -4.21151400 3.99972100 3.15135500
H -4.67970000 -0.22717300 -4.05065700
H -5.78673900 4.20651500 1.22162000
H -1.86236700 1.19312200 3.53618800
H -1.21448000 2.78056700 3.10201400
H -2.51067300 2.69014600 4.30417800
H -0.50038400 -1.72762400 -0.85639600
H -1.74268700 -2.98618400 -0.87502400
H -0.91189300 -2.58911900 -2.38604000
F -1.55044200 -0.58570300 2.78390900

DTSF-N-3F (Conf. A, Triplet)

E(BS1) = -5169.53189
E(BS2) = -5169.462064
ZPE = 0.857874
H = 0.927700
G = 0.752039
<S²> = 2.5975
266.6278i
N -0.36742700 -0.86747100 -1.09259200
S 0.40499700 0.05453800 0.05250500
S -0.16336100 -0.51908700 -2.68661700
C -0.09552200 1.74769600 -0.28431500
O 1.87636100 0.01301700 -0.03668800
O -0.21287100 -0.32150400 1.33888800
C -1.43786800 0.69422900 -3.07072000
O -0.53918500 -1.75349500 -3.40884100
O 1.13359700 0.10600700 -3.01440400
C -1.42032300 2.11430600 -0.03249600
C 0.82504400 2.65086100 -0.81288500
C -2.76922800 0.38011700 -2.78928100
C -1.08734200 1.91278400 -3.64680000
C -1.82576100 3.41630000 -0.31725500

C	-1.09384500	1.93266500	-3.60684400	N	2.73048200	-3.60646400	-1.72000800
C	-1.83542400	3.38815100	-0.25652200	N	3.15526600	-4.60542300	0.68672700
H	-2.10139500	1.34516100	0.40171700	C	2.73576400	-6.65271700	1.95357100
C	0.39017700	3.96325800	-1.02873500	H	1.66043300	-6.53787100	1.80865900
H	1.83757300	2.34640600	-0.98181900	H	3.08416700	-7.32110200	1.16052200
C	-3.77034700	1.31093200	-3.05656200	H	2.95956100	-7.08516100	2.93028900
H	-3.01646100	-0.57618600	-2.33947300	C	1.66312100	-4.23114900	-3.83749600
C	-2.10146700	2.86067700	-3.88203900	H	0.66108800	-3.79804100	-3.82998500
H	-0.05185800	2.15883600	-3.79798900	H	2.02468700	-4.28440300	-4.86752200
C	-0.93348500	4.32565700	-0.77112800	H	1.61755900	-5.22740900	-3.39975700
H	-2.86573000	3.67141000	-0.06514300	H	5.22364900	-1.98624600	1.11425600
H	1.08712200	4.69208100	-1.43111000	H	4.97206300	-1.24958000	-0.86122900
C	-3.43517100	2.55246800	-3.60857500	F	0.90268500	-3.07178800	0.22941600
H	-4.80675300	1.06742100	-2.84200300	F	2.05600600	-6.32490600	-1.41774500
H	-1.83991800	3.82673200	-4.30267700	N	2.76005700	-7.92929100	-2.62517400
H	-1.26669600	5.33879300	-0.97550200	S	1.82490900	-9.09957900	-1.75416000
H	-4.21391500	3.27881600	-3.82124700	S	4.37006800	-7.51073800	-2.12083300
Cu	-0.86345100	-3.07002700	-0.49855300	C	0.18990300	-8.60229800	-2.26455700
C	-4.50971700	-2.94843400	-2.87492300	O	2.18639800	-10.36218500	-2.42581700
C	-5.32721700	-2.22303900	-2.02310600	O	1.94460200	-9.01589000	-0.29691200
C	-4.86552900	-1.91228100	-0.74556800	C	5.21317300	-8.84091000	-2.95963500
C	-3.58517600	-2.31651800	-0.37091100	O	4.65275300	-6.24812700	-2.80835200
C	-3.22351400	-3.33279600	-2.46274800	O	4.60471600	-7.63454100	-0.67894900
C	-3.06298200	-2.10978300	1.00197300	C	-0.34096700	-9.18476100	-3.41956000
C	-3.76844400	-1.41140600	1.98081700	C	-0.50997700	-7.65804100	-1.50922700
C	-3.25715600	-1.38240000	3.27707800	C	5.48833300	-8.70863800	-4.32441000
H	-3.78886300	-0.85161500	4.06018300	C	5.54858200	-9.99097800	-2.23928900
C	-2.07595400	-2.05396900	3.55568000	C	-1.62117600	-8.81037500	-3.82597500
C	-1.37808200	-2.70069700	2.52466300	H	0.23397000	-9.91656700	-3.97561000
H	-4.84585200	-3.23093200	-3.86616800	C	-1.78865700	-7.29859500	-1.93504000
H	-6.31933300	-1.91467000	-2.33584000	H	-0.07307500	-7.18463200	-0.63818000
H	-1.66896300	-2.07194900	4.56035500	C	6.12434000	-9.76110000	-4.98019900
N	-2.77442800	-2.98904100	-1.23531000	H	5.21688700	-7.79911800	-4.84837200
N	-1.87821100	-2.70311300	1.27426100	C	6.18517100	-11.03318400	-2.91041200
C	-0.06871300	-3.37598600	2.79554100	H	5.31951600	-10.05706000	-1.18193200
H	0.73836900	-2.68754400	2.53153900	C	-2.34207500	-7.86887300	-3.08416300
H	0.00890400	-3.63276400	3.85497000	H	-2.05371900	-9.25330100	-4.71745900
H	0.05630500	-4.26159200	2.17088200	H	-2.34151700	-6.55377200	-1.37172200
C	-2.36692300	-4.13149300	-3.39871400	C	6.46922000	-10.91884900	-4.27527700
H	-1.95414000	-3.46756400	-4.16214700	H	6.35140300	-9.67791200	-6.03807100
H	-1.53592300	-4.60056600	-2.88011600	H	6.45976600	-11.93291700	-2.36952000
H	-2.97799600	-4.89160700	-3.89323600	H	-3.33733400	-7.57750800	-3.40698500
H	-4.69913400	-0.90931400	1.75307400	H	6.96315900	-11.73598300	-4.79196000
H	-5.50414500	-1.38013500	-0.05390500				
F	0.32567300	-5.66424700	0.64009100	D4-N-4F (Conf. A, Quintet)			
F	-0.05987700	-4.45166900	-1.65054800	E(BS1) =	-5170.386485		
Cu	1.51160600	-4.78439200	-0.53830500	E(BS2) =	-5173.782032		
C	3.26951100	-2.28456900	-3.60322000	ZPE =	0.858516		
C	4.10804200	-1.50414100	-2.82089000	H =	0.928781		
C	4.29232500	-1.82431500	-1.47613200	G =	0.751458		
C	3.59198000	-2.90557400	-0.95108700	<S ² > =	6.0156		
C	2.57347500	-3.35865800	-3.02746000	N	-0.47315300	-0.92361200	-1.23272600
C	3.81151000	-3.45394600	0.40484800	S	0.55671900	-0.06992500	-0.25784600
C	4.70944100	-2.91523000	1.32347700	S	-0.52926000	-0.61759700	-2.84797900
C	4.94460000	-3.60470100	2.51232200	C	0.08208900	1.65400200	-0.44433500
H	5.63469800	-3.20058800	3.24579500	O	1.97810600	-0.17167600	-0.64242700
C	4.31534000	-4.82276400	2.73735800	O	0.19501200	-0.44932500	1.12228600
C	3.40559600	-5.32502800	1.79414900	C	-1.72499800	0.71325200	-3.04733700
H	3.13060200	-2.07378000	-4.65713700	O	-1.15390800	-1.80999800	-3.45925500
H	4.63133300	-0.65808700	-3.25346100	O	0.74415900	-0.13459700	-3.42190600
H	4.51191500	-5.39752500	3.63507100	C	-1.18543700	2.04836700	-0.00569200

O	0.57410700	-0.60244300	0.93588200	C	4.12481200	-4.84450000	2.36887000
C	-1.59239000	0.92923600	-3.02965400	H	4.72363700	-4.62592600	3.24696400
O	-1.32270700	-1.61605000	-3.54190000	C	3.38238300	-6.01559100	2.29706000
O	0.73905400	-0.15249800	-3.62037600	C	2.58198100	-6.27019800	1.17227500
C	-0.85718500	2.00918400	0.06967200	H	3.23965600	-1.76260200	-4.48310900
C	1.28780900	2.53701400	-0.95646400	H	5.00529100	-1.12242800	-2.83744300
C	-2.94704600	0.77497900	-2.72916000	H	3.39928500	-6.73977000	3.10361000
C	-1.06456100	2.17039200	-3.38016400	N	2.36116300	-3.75348500	-1.95125300
C	-1.17867800	3.36398800	0.08441100	N	2.55536900	-5.37844500	0.16648200
H	-1.55253800	1.26707100	0.44606200	C	1.76394300	-7.52311000	1.07770600
C	0.95744600	3.89455700	-0.93208700	H	0.73607200	-7.32451500	1.38664700
H	2.23124000	2.18950100	-1.36171600	H	1.71509800	-7.87368200	0.04722900
C	-3.78145100	1.89060400	-2.75346400	H	2.19606200	-8.29682800	1.71618600
H	-3.33935300	-0.20651900	-2.50257200	C	1.29214600	-3.65076200	-4.15408100
C	-1.90795800	3.28288200	-3.40238900	H	1.61602100	-3.42185200	-5.17169500
H	-0.01179200	2.25914900	-3.61789700	H	1.12799300	-4.72208000	-4.03364400
C	-0.27205900	4.30611400	-0.41453400	H	0.34666100	-3.14240800	-3.95600500
H	-2.13733300	3.68630300	0.47911100	H	4.69576500	-3.04749500	1.32062200
H	1.65844000	4.62664300	-1.32146000	H	5.08433800	-2.27679200	-0.63552600
C	-3.26088900	3.14628000	-3.08422700	F	0.51111700	-3.66351500	0.12890400
H	-4.83631900	1.77755600	-2.52091900	F	1.41280900	-6.29058300	-2.49216000
H	-1.50373400	4.25650800	-3.66101100	N	-1.81268900	-7.59620800	0.52052700
H	-0.52844900	5.36128600	-0.40288300	S	-2.39599400	-8.26333100	-0.95994900
H	-3.91142600	4.01575800	-3.09950500	S	-2.48559400	-6.13427500	1.15732600
Cu	-1.20022900	-3.11775600	-0.53501600	C	-1.05102600	-9.37297700	-1.31372000
C	-5.02385000	-2.56427000	-2.52859100	O	-3.57455900	-9.04144900	-0.53373600
C	-5.61862300	-1.62942800	-1.69151000	O	-2.54625200	-7.28874700	-2.04210000
C	-4.94037600	-1.21583800	-0.54826300	C	-4.06737900	-6.74666000	1.70262900
C	-3.66621000	-1.72963500	-0.29887900	O	-1.64689400	-5.85716200	2.32714300
C	-3.74872200	-3.06620500	-2.22840100	O	-2.73418900	-5.09123300	0.15437600
C	-2.92348400	-1.41891000	0.94458800	C	-1.18977100	-10.71710000	-0.95700100
C	-3.33510900	-0.42196800	1.82858000	C	0.09670800	-8.86978700	-1.92965300
C	-2.67447000	-0.29702800	3.04884000	C	-4.13431700	-7.46951700	2.89753800
H	-2.97458600	0.46847900	3.75708000	C	-5.19374600	-6.50268500	0.91127600
C	-1.64432400	-1.17441700	3.34908000	C	-0.13842500	-11.58975600	-1.23657900
C	-1.22982900	-2.12510300	2.40354800	H	-2.09940600	-11.06474500	-0.48082800
H	-5.53709600	-2.92729600	-3.41143800	C	1.13723900	-9.76103800	-2.19525700
H	-6.60692500	-1.23931600	-1.91190200	H	0.20846000	-7.81704700	-2.16499800
H	-1.13005200	-1.12267200	4.30193100	C	-5.37313400	-7.95647200	3.31033200
N	-3.08532900	-2.61311800	-1.14363100	H	-3.23973500	-7.63294200	3.48790100
N	-1.86042100	-2.21397200	1.21471300	C	-6.42450000	-6.99414000	1.34139500
C	-0.07550600	-3.02898800	2.71059800	H	-5.09970800	-5.93954100	-0.01018700
H	-0.26979900	-4.03973000	2.35905900	C	1.02227200	-11.11152200	-1.85282600
H	0.80855300	-2.66095700	2.18788900	H	-0.22632400	-12.63911600	-0.97379600
H	0.11232100	-3.03898400	3.78703800	H	2.04202900	-9.38945800	-2.66617600
C	-3.12113000	-4.12823600	-3.07201400	C	-6.51211500	-7.72031500	2.53385700
H	-2.18632900	-3.75841000	-3.49083300	H	-5.45011700	-8.51711200	4.23616900
H	-2.87404400	-4.99347700	-2.45419500	H	-7.31377700	-6.81188800	0.74692700
H	-3.80043100	-4.42906300	-3.87230100	H	1.83910100	-11.79486200	-2.06528400
H	-4.15394700	0.24065700	1.58076900	H	-7.47401300	-8.10316800	2.86060800
H	-5.40677200	-0.52523500	0.14101100				
F	-0.22327900	-6.27589400	-0.36216400	1			
F	-0.53361700	-4.18766300	-2.04208400	E(BS1) =	-784.091640		
Cu	0.96988100	-5.07228600	-1.17035200	E(BS2) =	-784.203798		
C	3.28584700	-2.22611200	-3.50529000	ZPE =	0.148029		
C	4.26282500	-1.87310400	-2.58791500	H =	0.157588		
C	4.30059200	-2.50544000	-1.34600700	G =	0.116473		
C	3.32188600	-3.44939200	-1.05116300	C	0.01839900	0.11034700	-0.04410700
C	2.33042400	-3.19909600	-3.17294400	C	1.35048700	0.18583200	0.29513800
C	3.32528600	-4.26123200	0.18435600	C	1.90161200	1.49501400	0.17081600
C	4.11146200	-3.95812400	1.29359400	C	0.98959000	2.41692400	-0.26467800

S	-0.56550400	1.69364600	-0.53609300	H	-3.39649300	-0.99201700	3.64481600
H	1.91273400	-0.66981400	0.65049100	C	-1.77771000	-2.21422400	2.92477000
H	2.93135400	1.74015700	0.40404300	C	-1.21420700	-2.84754100	1.80693800
H	1.13271700	3.47367200	-0.44393600	H	-5.38577800	-3.26149500	-4.14218400
C	-0.85599800	-1.07025600	-0.03774900	H	-6.70530900	-2.03889400	-2.40347200
C	-2.24459700	-0.96173700	0.16158900	H	-1.25895900	-2.26191700	3.87556900
C	-0.30802400	-2.35332200	-0.22702900	N	-3.02454400	-3.03357500	-1.76857200
C	-3.05554200	-2.09545600	0.17140900	N	-1.85305000	-2.80831100	0.62279000
H	-2.68991200	0.01473100	0.32881200	C	0.10045000	-3.55831800	1.90752700
C	-1.11952200	-3.48563700	-0.20371200	H	0.89312000	-2.86276100	1.62155700
H	0.75630500	-2.45817800	-0.41190400	H	0.26733600	-3.89641600	2.93332500
C	-2.49765300	-3.36340500	-0.00684100	H	0.14843400	-4.39419300	1.20874100
H	-4.12461800	-1.98748000	0.32869100	C	-2.85683100	-4.10994800	-3.99709800
H	-0.67538100	-4.46546400	-0.35265200	H	-2.70772600	-3.47049000	-4.86997300
H	-3.12947700	-4.24623300	0.00456600	H	-1.88346600	-4.43921000	-3.64696000
D5-N-4F (Triplet)				H	-3.45232700	-4.97185200	-4.31070100
E(BS1) = -5954.492587				H	-4.57665700	-0.99830000	1.46088900
E(BS2) = -5958.008035				H	-5.62897900	-1.52764700	-0.22443200
ZPE = 1.008444				F	0.20507200	-5.62599600	-0.55704000
H = 1.089033				F	-0.26624600	-4.19882200	-2.66248100
G = 0.888607				Cu	1.37212300	-4.65324300	-1.69942300
$\langle S^2 \rangle = 2.8603$				C	2.91199700	-1.71219400	-4.47776900
N	-0.70235700	-0.82621100	-1.79992500	C	3.86538100	-1.09972100	-3.68053100
S	0.25013000	0.04300000	-0.76040300	C	4.17511200	-1.64618500	-2.43522100
S	-0.82577700	-0.37491700	-3.37875500	C	3.48555500	-2.77880300	-2.01418900
C	-0.44440900	1.70086300	-0.74041500	C	2.23835500	-2.85381000	-4.01406600
O	1.65686600	0.16583000	-1.18895700	C	3.79187600	-3.50864600	-0.76549800
O	-0.00742900	-0.52528200	0.57720500	C	4.80642000	-3.12612300	0.11039700
C	-2.12438200	0.86988100	-3.43449100	C	5.08681200	-3.93552600	1.20893600
O	-1.37340400	-1.55518600	-4.08118700	H	5.86767200	-3.65236200	1.90721400
O	0.39438700	0.25136200	-3.92740500	C	4.37589500	-5.11434600	1.38822200
C	-1.75331900	1.86993100	-0.27877900	C	3.35748900	-5.46417700	0.48808900
C	0.32029000	2.78042600	-1.17726900	H	2.66225200	-1.32217300	-5.45703600
C	-3.42475900	0.48854200	-3.09844900	H	4.37928000	-0.20806900	-4.02392000
C	-1.82317100	2.18123700	-3.79492400	H	4.59236700	-5.77830000	2.21722200
C	-2.30146200	3.14973800	-0.25910500	N	2.52632600	-3.32807600	-2.79299000
H	-2.32961800	1.00954200	0.04460300	N	3.07700700	-4.63678000	-0.53558400
C	-0.23707600	4.06131500	-1.14627800	C	2.60903600	-6.75157400	0.61656200
H	1.32817500	2.60805700	-1.53685300	H	1.53877100	-6.57232000	0.51152300
C	-4.43931500	1.44261900	-3.11320600	H	2.89718700	-7.40727600	-0.20926600
H	-3.63520100	-0.53894800	-2.83713500	H	2.83683400	-7.23599000	1.56782800
C	-2.84644800	3.13192200	-3.80497300	C	1.21963400	-3.55065600	-4.85909000
H	-0.80378600	2.44818900	-4.04592600	H	0.24068100	-3.09185400	-4.70351400
C	-1.54356700	4.24445300	-0.69024000	H	1.49313800	-3.46811400	-5.91235600
H	-3.32078500	3.29479200	0.08488300	H	1.15651400	-4.59838800	-4.57654600
H	0.34773600	4.91169900	-1.48342800	H	5.37389800	-2.22122300	-0.06171000
C	-4.14977900	2.76592400	-3.46353600	H	4.93746700	-1.19452300	-1.81470000
H	-5.45326300	1.15329300	-2.85293800	F	0.81026600	-3.05243500	-0.70645300
H	-2.62053100	4.15941800	-4.07244100	F	1.85010600	-6.07352500	-2.80127300
H	-1.97681500	5.24007200	-0.67468600	N	2.63791100	-7.69360100	-4.02187900
H	-4.94058000	3.51015300	-3.46956500	S	1.76055500	-8.93644200	-3.19679100
Cu	-1.03679300	-3.10058200	-1.24242800	S	4.23730700	-7.25128500	-3.49618000
C	-4.94371900	-2.99569300	-3.18846800	C	0.07943900	-8.47812900	-3.57096500
C	-5.67351300	-2.32172600	-2.22293400	O	2.11487300	-10.14053200	-3.97104600
C	-5.06656000	-2.02427800	-1.00333100	O	1.96394000	-8.94725400	-1.74479500
C	-3.73981200	-2.39701900	-0.79980400	C	5.10666900	-8.66422400	-4.15037500
C	-3.60668300	-3.35265500	-2.94350500	O	4.55633800	-6.06726700	-4.30116400
C	-3.05723700	-2.20337500	0.50206300	O	4.41500000	-7.22082300	-2.04329100
C	-3.63205500	-1.51491400	1.56887800	C	-0.52243100	-9.06205200	-4.69014000
C	-2.96970400	-1.51661900	2.79610700	C	-0.60075300	-7.59689200	-2.72695900
				C	5.53328500	-8.64830400	-5.48156000

C	5.30985100	-9.76783400	-3.31532100	C	-4.44928000	1.48691000	-3.10974000
C	-1.85557500	-8.75962000	-4.96389200	H	-3.68582600	-0.51246300	-2.84403100
H	0.03982300	-9.73947000	-5.32199400	C	-2.82334800	3.14506700	-3.80000400
C	-1.93375200	-7.30947100	-3.01978800	H	-0.79642400	2.41946100	-4.05032900
H	-0.11836100	-7.12276400	-1.88110300	C	-1.53538800	4.24032800	-0.66934500
C	6.18629100	-9.77211100	-5.98477600	H	-3.31819400	3.28678000	0.08801500
H	5.36891700	-7.77283200	-6.09886200	H	0.36076100	4.91112600	-1.44784300
C	5.96406000	-10.88248600	-3.83464300	C	-4.13314600	2.80508600	-3.45605800
H	4.96156400	-9.74585100	-2.28891900	H	-5.46835900	1.21804500	-2.84748300
C	-2.55956000	-7.88825600	-4.12669000	H	-2.57671400	4.16867300	-4.06407300
H	-2.34112500	-9.19925300	-5.82887800	H	-1.96481800	5.23732900	-0.64100200
H	-2.47576000	-6.61900800	-2.38226600	H	-4.90815300	3.56577700	-3.45694500
C	6.39791700	-10.88474100	-5.16456600	Cu	-1.07359000	-3.10939000	-1.22836500
H	6.52996500	-9.77883100	-7.01396900	C	-5.01126400	-2.94781100	-3.11299700
H	6.13520900	-11.74816300	-3.20327500	C	-5.71157500	-2.25155200	-2.14314600
H	-3.59873400	-7.65765600	-4.34293800	C	-5.07894500	-1.95640300	-0.93417700
H	6.90483300	-11.75800900	-5.56327900	C	-3.75765200	-2.35649000	-0.74826400
C	0.33343900	-5.47429600	-7.87223800	C	-3.67822300	-3.33046100	-2.88545800
C	1.29386400	-4.69041900	-8.47478100	C	-3.04953400	-2.16919000	0.54074400
C	2.61421400	-4.94911200	-8.00049200	C	-3.59505500	-1.47143200	1.61670400
C	2.65285600	-5.92847000	-7.04371100	C	-2.91056900	-1.48064200	2.83173600
S	1.07566100	-6.56260500	-6.71624000	H	-3.31446100	-0.94874500	3.68707700
H	1.05460100	-3.92430300	-9.20368500	C	-1.72668000	-2.19524900	2.94033200
H	3.49300900	-4.41134200	-8.33828800	C	-1.19291700	-2.83887900	1.81399800
H	3.49685000	-6.27894600	-6.46884300	H	-5.47334600	-3.21117700	-4.05786900
C	-1.11983900	-5.45493200	-8.08158600	H	-6.73983000	-1.94807200	-2.30811500
C	-2.01024900	-5.80305100	-7.04873600	H	-1.19175400	-2.24921800	3.88177600
C	-1.65615000	-5.07403700	-9.32618500	N	-3.07177000	-3.01608600	-1.72237100
C	-3.38808800	-5.77995200	-7.25842500	N	-1.85206200	-2.79114300	0.64142600
H	-1.62262400	-6.07826300	-6.07350300	C	0.11112700	-3.57180500	1.89207100
C	-3.03517100	-5.03468200	-9.52611600	H	0.91175600	-2.88893100	1.59795700
H	-0.98515300	-4.82553200	-10.14274900	H	0.28703100	-3.91810600	2.91362100
C	-3.90929100	-5.39171400	-8.49513400	H	0.13352800	-4.40453500	1.18824100
H	-4.05686200	-6.05836400	-6.44911900	C	-2.96041700	-4.11624700	-3.94039900
H	-3.42800900	-4.73741000	-10.49430200	H	-2.88284100	-3.52133400	-4.85312400
H	-4.98313100	-5.36943200	-8.65529200	H	-1.95941000	-4.39731000	-3.62835800
				H	-3.54316900	-5.01230900	-4.17452400
				H	-4.53455100	-0.94244300	1.52523500
				H	-5.61783600	-1.44001100	-0.15145600
				F	0.13094200	-5.61200600	-0.59268200
				F	-0.32388300	-4.15379900	-2.68850800
				Cu	1.31857600	-4.65456400	-1.73865200
				C	2.89222300	-1.74468900	-4.53613900
				C	3.85411800	-1.13734000	-3.74519300
				C	4.15594700	-1.67477600	-2.49388800
				C	3.44938300	-2.79235700	-2.06089600
				C	2.20213600	-2.87198700	-4.06100800
				C	3.74472100	-3.51407700	-0.80503000
				C	4.75053400	-3.12563900	0.07830300
				C	5.02034700	-3.92752600	1.18500700
				H	5.79397900	-3.63918800	1.88919700
				C	4.30715700	-5.10471800	1.36609100
				C	3.29676400	-5.45990800	0.45893400
				H	2.64999000	-1.36279900	-5.52059600
				H	4.38187700	-0.25778200	-4.09868800
				H	4.51427000	-5.76218800	2.20262400
				N	2.48248800	-3.33527100	-2.83428800
				N	3.02785600	-4.64077000	-0.57387400
				C	2.54188500	-6.74312400	0.59186800
				H	1.47323400	-6.55952600	0.47478300
				H	2.83599100	-7.40818700	-0.22440600

D5-N-4F (Quintet)
E(BS1) = -5954.488806
E(BS2) = -5958.004977
ZPE = 1.008239
H = 1.088859
G = 0.887946
<S²> = 6.0151

N	-0.73447000	-0.83344100	-1.80486200
S	0.24397100	0.03342700	-0.79026700
S	-0.87482400	-0.40443400	-3.38861700
C	-0.44629400	1.69302000	-0.75324000
O	1.64069200	0.15421200	-1.25155200
O	0.01740600	-0.53258500	0.55414000
C	-2.14802400	0.86665000	-3.44114700
O	-1.45730000	-1.58340200	-4.06418200
O	0.34848500	0.18840300	-3.96662000
C	-1.75538200	1.86109800	-0.29172500
C	0.32389100	2.77576800	-1.17200900
C	-3.45485800	0.51161900	-3.10175200
C	-1.82034300	2.17305600	-3.79682100
C	-2.29850600	3.14260000	-0.25527700
H	-2.33621300	0.99847200	0.01715000
C	-0.22843300	4.05841400	-1.12443000
H	1.33260100	2.60475000	-1.53003400

H	2.75705200	-7.21919400	1.55027000	ZPE = 1.008094
C	1.17733800	-3.56696000	-4.90136500	H = 1.088678
H	0.20360900	-3.09210300	-4.75835300	G = 0.889691
H	1.45815700	-3.50377600	-5.95433700	$\langle S^2 \rangle = 3.0238$
H	1.09883300	-4.60927000	-4.60223400	N -0.49139000 -0.67822700 -1.02449600
H	5.31834700	-2.22089400	-0.09366300	S 0.50385000 -0.79335100 0.29064700
H	4.92664700	-1.22929500	-1.87913900	S 0.08452700 -0.09938600 -2.45220700
F	0.79002500	-3.06320100	-0.72768600	C 1.07371100 0.87991000 0.62410800
F	1.73501200	-6.06554600	-2.85594300	O 1.70725200 -1.62114900 0.08104100
N	2.68751100	-7.91786800	-4.11740300	O -0.37945200 -1.15523900 1.41787700
S	1.76691800	-9.05705500	-3.20223100	C -0.06701600 1.69154400 -2.34156200
S	4.20766500	-7.31478600	-3.53077600	O -0.89249600 -0.50654300 -3.48332100
C	0.10430000	-8.56347900	-3.59983500	O 1.50985600 -0.39771000 -2.70509600
O	2.07731400	-10.31922900	-3.90049300	C 0.13167500 1.84627600 0.98876400
O	1.97511900	-8.98728800	-1.75314400	C 2.42806400 1.18856500 0.51459800
C	5.18562500	-8.67984200	-4.13038900	C -1.34717700 2.23979500 -2.23614900
O	4.47136800	-6.12823000	-4.35096100	C 1.06860300 2.49725200 -2.35386700
O	4.33566400	-7.24840300	-2.07464800	C 0.56087200 3.14601300 1.24531900
C	-0.49265400	-9.12978700	-4.73158300	H -0.91761400 1.57983200 1.05832100
C	-0.56824000	-7.66746300	-2.76381300	C 2.84938300 2.49390400 0.78112300
C	5.72643300	-8.62172900	-5.41903300	H 3.12793600 0.41484800 0.22088400
C	5.35521900	-9.79364600	-3.29879400	C -1.48893500 3.62117600 -2.12929900
C	-1.81220300	-8.79424400	-5.02652300	H -2.21339800 1.59158600 -2.24365600
H	0.06352300	-9.81915500	-5.35588500	C 0.91727200 3.88175000 -2.24523400
C	-1.88853400	-7.34742200	-3.07788700	H 2.04799100 2.04095400 -2.43147700
H	-0.08601200	-7.20455800	-1.91292400	C 1.91859900 3.46920800 1.14317200
C	6.46636100	-9.70894200	-5.87942500	H -0.16149400 3.90897400 1.51840900
H	5.58078200	-7.73954300	-6.03179500	H 3.90204000 2.74743500 0.69970600
C	6.09442200	-10.87238200	-3.77657300	C -0.35603200 4.44273100 -2.13074100
H	4.91732000	-9.80494400	-2.30684100	H -2.48103600 4.05548800 -2.04640000
C	-2.50834600	-7.90746700	-4.19763800	H 1.79644400 4.51856800 -2.24139800
H	-2.29456100	-9.21965900	-5.90031200	H 2.24813600 4.48475500 1.34163700
H	-2.42354800	-6.64597900	-2.44701800	H -0.46757700 5.51941300 -2.04251700
C	6.64619400	-10.82986700	-5.06209900	Cu -2.24233400 -2.36702000 -1.10672900
H	6.90151600	-9.68238500	-6.87301900	C -4.64838100 0.38833300 -3.44345200
H	6.24135100	-11.74470900	-3.14838300	C -4.96559100 1.31690000 -2.46052000
H	-3.53719400	-7.65049400	-4.43241700	C -4.61901000 1.05425700 -1.13638900
H	7.21963200	-11.67560900	-5.42863000	C -3.93438800 -0.12496000 -0.84481900
C	0.32398600	-5.49516500	-7.87041400	C -3.95963600 -0.78483900 -3.10167100
C	1.31023700	-4.74721500	-8.47683000	C -3.62425200 -0.55604000 0.53943300
C	2.62401200	-5.06841800	-8.02268000	C -3.91467200 0.20602000 1.66858000
C	2.63195000	-6.06048900	-7.07846800	C -3.72533700 -0.37024700 2.92510900
S	1.03251000	-6.62719300	-6.73567500	H -3.94738100 0.19863400 3.82224800
H	1.09505100	-3.96381300	-9.19476200	C -3.28109500 -1.68192700 3.01485100
H	3.52133300	-4.56728100	-8.36801100	C -2.95969100 -2.39028500 1.84774800
H	3.46749600	-6.46323900	-6.52657400	H -4.93120900 0.55229000 -4.47671900
C	-1.12915800	-5.41067300	-8.06431600	H -5.49328500 2.23025600 -2.71496400
C	-2.02472800	-5.71488600	-7.02203300	H -3.16178300 -2.16624600 3.97751600
C	-1.65874000	-5.01028600	-9.30569100	N -3.59203500 -1.00083500 -1.82270000
C	-3.40214200	-5.63095700	-7.22062500	N -3.11442600 -1.80417000 0.64814400
H	-1.64016800	-6.00203300	-6.04876900	C -2.44210100 -3.79554800 1.90416700
C	-3.03623600	-4.91003300	-9.49427700	H -1.34995200 -3.76943000 1.91269500
H	-0.98409800	-4.79469300	-10.12861500	H -2.80083800 -4.29450000 2.80790700
C	-3.91611200	-5.22467500	-8.45455400	H -2.73647300 -4.34391000 1.00822000
H	-4.07659900	-5.87456600	-6.40500300	C -3.63658200 -1.82384100 -4.13044600
H	-3.42381300	-4.59867600	-10.46015000	H -2.55780600 -1.85454200 -4.28449500
H	-4.98929900	-5.15537400	-8.60546500	H -3.93131300 -2.81346300 -3.77468300
				H -4.14674000 -1.60241900 -5.06979300
				H -4.29663800 1.21487800 1.58177600
				H -4.89026300 1.74929300 -0.35283200
				F -3.03946100 -4.71561900 -1.14936700

D6-N-4F (Triplet)

E(BS1) = -5954.505644

E(BS2) = -5958.027465

F	-1.64870300	-3.24284600	-2.74366700
Cu	-1.23232600	-4.86785300	-1.77318000
C	2.74136900	-3.62124700	-2.88076800
C	3.42506900	-3.97278200	-1.72933000
C	2.79382100	-4.76048200	-0.76592800
C	1.47583100	-5.13877100	-0.97854800
C	1.40293900	-4.01318000	-3.04829200
C	0.72380000	-6.05796100	-0.10212300
C	1.27869900	-6.73553900	0.98317100
C	0.48904600	-7.64799000	1.67818400
H	0.90149300	-8.18346600	2.52719300
C	-0.81544000	-7.89707900	1.25953600
C	-1.33143900	-7.20197000	0.15957400
H	3.21690900	-3.04842800	-3.66659800
H	4.45431500	-3.66177100	-1.58536500
H	-1.43578200	-8.63200800	1.75982400
N	0.81251000	-4.72812200	-2.08454000
N	-0.56029500	-6.29104000	-0.45902900
C	-2.69826400	-7.46224100	-0.39907600
H	-3.37273200	-6.64539300	-0.13645800
H	-2.63708700	-7.46471400	-1.49029100
H	-3.08935100	-8.41319500	-0.03354500
C	0.63224600	-3.67032600	-4.28631000
H	0.20677800	-2.66769100	-4.19474600
H	1.30624900	-3.71445500	-5.14342000
H	-0.17961800	-4.38370500	-4.42053100
H	2.31218900	-6.57701000	1.25943200
H	3.32817700	-5.08584100	0.11625200
F	-0.88209200	-3.54621600	-0.36374900
F	-1.58712800	-6.03450600	-3.16885400
N	2.20839400	-7.66914000	-3.83191700
S	3.42851900	-8.06707500	-2.82112400
S	2.37857300	-6.85956900	-5.25054900
C	3.46127200	-9.87107400	-2.86390300
O	4.74771600	-7.58811500	-3.29279400
O	3.04237700	-7.71672600	-1.43943600
C	3.25220300	-7.94481200	-6.39065500
O	1.00004900	-6.72397500	-5.76287000
O	3.19674000	-5.63952600	-5.12356100
C	3.41497900	-10.55806600	-4.08064800
C	3.61801600	-10.55705800	-1.65701400
C	2.51567100	-8.78601400	-7.22867900
C	4.64915500	-7.97847700	-6.37054000
C	3.53325700	-11.94791900	-4.08369300
H	3.27710200	-10.02096300	-5.00903200
C	3.73525800	-11.94748500	-1.67129600
H	3.63108600	-10.00301700	-0.72566100
C	3.19227400	-9.69608200	-8.04225000
H	1.43453700	-8.71891200	-7.24389900
C	5.31364500	-8.89411500	-7.18727200
H	5.19291600	-7.31799500	-5.70766200
C	3.69543800	-12.64312100	-2.88252700
H	3.48999400	-12.48536400	-5.02599500
H	3.84162100	-12.48776700	-0.73635500
C	4.58865200	-9.75586900	-8.01546300
H	2.62988200	-10.35403700	-8.69766400
H	6.39839600	-8.93514600	-7.17505900
H	3.77453700	-13.72540700	-2.88801900
H	5.11170500	-10.46893200	-8.64552700
C	0.34162900	-12.16518900	-2.14149100
C	0.15019600	-10.91796000	-2.82961400
C	0.48421500	-12.21364100	-0.73122200
C	0.41511900	-13.38222200	-2.86621500
C	0.05302500	-10.69483200	-4.22301400
S	0.01501100	-9.38619600	-1.96570700
C	0.69202100	-13.42036600	-0.08071400
H	0.44379200	-11.29883500	-0.14841000
C	0.62295800	-14.58539400	-2.20739000
H	0.31333100	-13.37987000	-3.94450000
C	-0.11114200	-9.36256600	-4.55722200
H	0.11506600	-11.49154200	-4.95203500
C	-0.11590300	-8.50670900	-3.43536000
C	0.76435800	-14.61161100	-0.81452800
H	0.80321600	-13.43813600	0.99837100
H	0.67864300	-15.50702000	-2.77728700
H	-0.19295700	-8.96763600	-5.55942800
H	-0.37598900	-7.45073600	-3.41320300
H	0.93003300	-15.55460000	-0.30332600
D6-N-4F (Quintet)			
E(BS1) = -5954.505628			
E(BS2) = -5958.027447			
ZPE = 1.008099			
H = 1.08868			
G = 0.889238			
<S ² > = 6.0249			
N	-0.49148400	-0.67819300	-1.02433200
S	0.50364300	-0.79364600	0.29086600
S	0.08466100	-0.09936700	-2.45196100
C	1.07376200	0.87947200	0.62460800
O	1.70694000	-1.62159500	0.08124200
O	-0.37980800	-1.15555300	1.41797500
C	-0.06634200	1.69159600	-2.34112000
O	-0.89245400	-0.50611200	-3.48314800
O	1.50990600	-0.39810100	-2.70483500
C	0.13186100	1.84598300	0.98922500
C	2.42819900	1.18786300	0.51538400
C	-1.34634500	2.24022600	-2.23576100
C	1.06952800	2.49695500	-2.35319200
C	0.56128400	3.14559400	1.24604200
H	-0.91749800	1.57975500	1.05854300
C	2.84974400	2.49307500	0.78217500
H	3.12796500	0.41404400	0.22167900
C	-1.48768500	3.62163600	-2.12873300
H	-2.21276400	1.59228200	-2.24343800
C	0.91861500	3.88148500	-2.24438400
H	2.04878400	2.04036700	-2.43076500
C	1.91909700	3.46852000	1.14419400
H	-0.16097300	3.90866800	1.51910400
H	3.90246800	2.74639600	0.70098400
C	-0.35452900	4.44284200	-2.12994600
H	-2.47966000	4.05624600	-2.04587000
H	1.79798200	4.51803100	-2.24036900
H	2.24881000	4.48397000	1.34286700
H	-0.46575000	5.51954600	-2.04158300
Cu	-2.24270100	-2.36672800	-1.10700000
C	-4.64793200	0.38937300	-3.44362400
C	-4.96497600	1.31792100	-2.46061900
C	-4.61855900	1.05506100	-1.13648600
C	-3.93426100	-0.12436000	-0.84498800
C	-3.95950600	-0.78400600	-3.10191200
C	-3.62432400	-0.55568000	0.53923400

C -3.91458100 0.20632200 1.66845800
 C -3.72545600 -0.37015000 2.92492700
 H -3.94737500 0.19868700 3.82212400
 C -3.28159600 -1.68196800 3.01453300
 C -2.96033900 -2.39027800 1.84735900
 H -4.93064300 0.55350800 -4.47689500
 H -5.49241800 2.23143700 -2.71501100
 H -3.16247000 -2.16643900 3.97714400
 N -3.59206400 -1.00021900 -1.82293600
 N -3.11484800 -1.80396700 0.64782500
 C -2.44317300 -3.79570700 1.90364000
 H -1.35101700 -3.76993000 1.91247300
 H -2.80228700 -4.29471400 2.80720000
 H -2.73748200 -4.34383800 1.00752900
 C -3.63662000 -1.82300000 -4.13074900
 H -2.55783000 -1.85401400 -4.28463800
 H -3.93171300 -2.81256900 -3.77513000
 H -4.14657300 -1.60133200 -5.07014900
 H -4.29626200 1.21529700 1.58175700
 H -4.88968800 1.75008700 -0.35287700
 F -3.03979100 -4.71561800 -1.15021300
 F -1.64887400 -3.24232300 -2.74390600
 Cu -1.23252800 -4.86752000 -1.77359700
 C 2.74156400 -3.62145100 -2.88072900
 C 3.42507200 -3.97299100 -1.72917600
 C 2.79350700 -4.76025700 -0.76562600
 C 1.47543200 -5.13821500 -0.97828300
 C 1.40301800 -4.01298800 -3.04826300
 C 0.72314500 -6.05728100 -0.10194700
 C 1.27756700 -6.73446200 0.98383200
 C 0.48780400 -7.64713200 1.67844000
 H 0.89990200 -8.18234300 2.52778500
 C -0.81632700 -7.89675500 1.25899900
 C -1.33193500 -7.20183400 0.15873700
 H 3.21733600 -3.04892700 -3.66663400
 H 4.45442400 -3.66231500 -1.58522900
 H -1.43672300 -8.63184400 1.75898600
 N 0.81234300 -4.72757100 -2.08440500
 N -0.56068700 -6.29076400 -0.45950300
 C -2.69850500 -7.46229100 -0.40047800
 H -3.37328800 -6.64576800 -0.13764700
 H -2.63706200 -7.46424500 -1.49167300
 H -3.08941100 -8.41352000 -0.03546900
 C 0.63238800 -3.67012200 -4.28631900
 H 0.20648000 -2.66769500 -4.19455200
 H 1.30647900 -3.71381000 -5.14337200
 H -0.17917000 -4.38381800 -4.42075300
 H 2.31079300 -6.57546300 1.26082200
 H 3.32772500 -5.08563800 0.11663400
 F -0.88270500 -3.54620800 -0.36393800
 F -1.58654000 -6.03385900 -3.16969800
 N 2.20582400 -7.66941900 -3.83309100
 S 3.42593300 -8.06655200 -2.82189900
 S 2.37608600 -6.85998000 -5.25183500
 C 3.46041900 -9.87052800 -2.86479900
 O 4.74486700 -7.58627600 -3.29295600
 O 3.03887300 -7.71677100 -1.44033400
 C 3.25066100 -7.94490400 -6.39152500
 O 0.99769500 -6.72513900 -5.76467600
 O 3.19364300 -5.63955300 -5.12466500
 C 3.41482200 -10.55758800 -4.08152600

C 3.61767800 -10.55636300 -1.65788600
 C 2.51483500 -8.78651500 -7.22975900
 C 4.64762300 -7.97788900 -6.37091000
 C 3.53423900 -11.94734800 -4.08452700
 H 3.27656500 -10.02064200 -5.00993500
 C 3.73613100 -11.94668300 -1.67212900
 H 3.63017100 -10.00230800 -0.72653400
 C 3.19217200 -9.69631500 -8.04302000
 H 1.43367200 -8.71994200 -7.24538500
 C 5.31285000 -8.89326600 -7.18733700
 H 5.19083600 -7.31710400 -5.70788100
 C 3.69691500 -12.64238900 -2.88333800
 H 3.49147700 -12.48484300 -5.02682400
 H 3.84287700 -12.48684500 -0.73716300
 C 4.58856800 -9.75543000 -8.01572300
 H 2.63033400 -10.35458900 -8.69858900
 H 6.39761500 -8.93377600 -7.17472800
 H 3.77690100 -13.72461200 -2.88879300
 H 5.11219100 -10.46829000 -8.64554300
 C 0.34280400 -12.16627700 -2.14034400
 C 0.15067700 -10.91959100 -2.82932000
 C 0.48617600 -12.21363500 -0.73013000
 C 0.41628600 -13.38382000 -2.86418900
 C 0.05394300 -10.69736400 -4.22285900
 S 0.01363700 -9.38744100 -1.96636800
 C 0.69475900 -13.41980500 -0.07882700
 H 0.44588500 -11.29839600 -0.14799200
 C 0.62498300 -14.58642500 -2.20458300
 H 0.31370000 -13.38232900 -3.94240300
 C -0.11130300 -9.36541800 -4.55792200
 H 0.11721400 -11.49442000 -4.95139700
 C -0.11781500 -8.50899200 -3.43657600
 C 0.76716000 -14.61156800 -0.81178200
 H 0.80656700 -13.43671600 1.00021000
 H 0.68065600 -15.50845700 -2.77382700
 H -0.19283900 -8.97113800 -5.56040900
 H -0.37944400 -7.45324000 -3.41499700
 H 0.93346800 -15.55411600 -0.29997300

DTSN-N-4F (Triplet)

E(BS1) = -5954.501304

E(BS2) = -5958.021335

ZPE = 1.007753

H = 1.087537

G = 0.890449

<S²> = 3.0306

331.6630i

N -0.46756600 -0.71418500 -1.01924100
 S 0.51207100 -0.81866300 0.30872300
 S 0.12077700 -0.12601000 -2.43744200
 C 1.05994500 0.86064200 0.64890400
 O 1.72642600 -1.63394700 0.11374600
 O -0.38107700 -1.18947100 1.42504800
 C -0.06489000 1.66164900 -2.33004800
 O -0.83136000 -0.55282400 -3.48418100
 O 1.55539800 -0.39809100 -2.66657100
 C 0.10375000 1.81497300 1.00840200
 C 2.41127000 1.18573900 0.54961800
 C -1.35595400 2.18696700 -2.24292500
 C 1.05637200 2.48733100 -2.32473100
 C 0.51540900 3.11940900 1.27004600

H	-0.94259400	1.53550000	1.07113400	C	-2.62800600	-7.52293200	-0.38286600
C	2.81478800	2.49571500	0.82081900	H	-3.30452400	-6.69793800	-0.15370800
H	3.12277500	0.42106800	0.26017500	H	-2.55057300	-7.55914900	-1.47272800
C	-1.52380800	3.56547200	-2.13676500	H	-3.02219400	-8.46351500	0.00511700
H	-2.21035800	1.52371400	-2.26413500	C	0.66912500	-3.68705800	-4.26543400
C	0.87888000	3.86873000	-2.21657100	H	0.21328300	-2.69934400	-4.16076700
H	2.04466000	2.04844000	-2.38793600	H	1.34860500	-3.69513300	-5.11928200
C	1.86977500	3.45917900	1.17779800	H	-0.12110800	-4.42106800	-4.41801300
H	-0.21802300	3.87300600	1.53962300	H	2.38485100	-6.61876600	1.25064100
H	3.86487300	2.76203700	0.74741000	H	3.36389400	-5.06961100	0.14900600
C	-0.40572000	4.40692600	-2.12015800	F	-0.85280500	-3.57739700	-0.36385500
H	-2.52461200	3.98189800	-2.06829700	F	-1.51577600	-6.10144400	-3.15030400
H	1.74649200	4.52097000	-2.19867400	N	2.15513700	-7.74929500	-3.89076000
H	2.18565600	4.47826200	1.38027500	S	3.45382000	-8.13086900	-2.89740900
H	-0.53758700	5.48131200	-2.03208700	S	2.33762900	-6.85426600	-5.30898700
Cu	-2.21214600	-2.40918800	-1.11817900	C	3.48809800	-9.92556200	-2.91460800
C	-4.61932800	0.32515000	-3.48109100	O	4.69859700	-7.64205600	-3.51591800
C	-4.96039200	1.24818100	-2.50095200	O	3.15031900	-7.71157900	-1.52134300
C	-4.62606200	0.98808700	-1.17332700	C	3.21788000	-7.90636000	-6.46764400
C	-3.92973400	-0.18260900	-0.87480500	O	0.96077400	-6.69716700	-5.80372900
C	-3.92016000	-0.83984600	-3.13260200	O	3.15928000	-5.65938000	-5.08598300
C	-3.63011500	-0.60960500	0.51297500	C	3.47212800	-10.60967500	-4.13227900
C	-3.94346100	0.14982500	1.63788700	C	3.60076800	-10.60101900	-1.69800700
C	-3.76234000	-0.42303700	2.89712800	C	2.48826900	-8.79369300	-7.26382000
H	-4.00235500	0.14362500	3.79103100	C	4.61218600	-7.84690900	-6.52350500
C	-3.30278600	-1.72895700	2.99318000	C	3.55961700	-12.00133500	-4.12332700
C	-2.95845400	-2.43423300	1.83074200	H	3.37856100	-10.07229400	-5.06730700
H	-4.89170600	0.48690800	-4.51749800	C	3.69204600	-11.99293200	-1.70415700
H	-5.49677000	2.15500000	-2.76052200	H	3.59179600	-10.04210600	-0.76975900
H	-3.18914900	-2.21109400	3.95761800	C	3.17661900	-9.65922400	-8.11388500
N	-3.56480700	-1.05323400	-1.84937100	H	1.40632400	-8.79869000	-7.22391500
N	-3.10602300	-1.85111500	0.62861100	C	5.28713400	-8.71841200	-7.37897400
C	-2.42388900	-3.83259600	1.89546600	H	5.14633000	-7.14621000	-5.89576400
H	-1.33224100	-3.79223200	1.91048900	C	3.66881800	-12.69177300	-2.91297600
H	-2.78207100	-4.33277400	2.79871800	H	3.53555600	-12.54410800	-5.06302900
H	-2.70591300	-4.38771800	0.99973600	H	3.75720900	-12.53084100	-0.76434900
C	-3.57293200	-1.87290900	-4.15944100	C	4.57350600	-9.62690200	-8.16526000
H	-2.49160700	-1.89625200	-4.29548500	H	2.62237100	-10.35323400	-8.73775100
H	-3.86686000	-2.86584900	-3.81235600	H	6.37086400	-8.68721000	-7.42923300
H	-4.06869700	-1.65118800	-5.10636900	H	3.72228200	-13.77572200	-2.91118100
H	-4.33658300	1.15385400	1.54555700	H	5.10531200	-10.30546000	-8.82514700
H	-4.91581300	1.67848400	-0.39232600	C	0.26100000	-12.00829100	-2.03012800
F	-2.99829500	-4.77918700	-1.14826100	C	0.17736100	-10.77229600	-2.77111500
F	-1.62110700	-3.30291000	-2.74578500	C	0.40777500	-12.01327200	-0.62262100
Cu	-1.19001400	-4.91813700	-1.76202200	C	0.23210600	-13.25508000	-2.69945000
C	2.76960300	-3.60924800	-2.84920900	C	0.01104500	-10.59325300	-4.16184200
C	3.45335100	-3.95452500	-1.69584900	S	0.30846900	-9.20183200	-1.97451800
C	2.83087600	-4.75690000	-0.73875100	C	0.52859900	-13.20677900	0.07870000
C	1.52116900	-5.15828100	-0.96061900	H	0.43811000	-11.07516600	-0.07644600
C	1.44001500	-4.02599100	-3.02655500	C	0.35493700	-14.44468500	-1.99208500
C	0.77858300	-6.08796300	-0.08604400	H	0.13165000	-13.29059400	-3.77807500
C	1.34857700	-6.77685200	0.98408000	C	0.04070100	-9.27962000	-4.57123100
C	0.56913400	-7.69994300	1.67744700	H	-0.13987200	-11.42028900	-4.84424500
H	0.99235800	-8.24402900	2.51559100	C	0.35024500	-8.33879500	-3.51447700
C	-0.73778100	-7.94929200	1.26837600	C	0.50656400	-14.42975200	-0.60077500
C	-1.26665100	-7.24682400	0.17873400	H	0.64414000	-13.18526600	1.15793200
H	3.23788000	-3.01919300	-3.62684400	H	0.33756100	-15.38925700	-2.52702300
H	4.47492700	-3.62295300	-1.54317200	H	-0.10491800	-8.93591600	-5.58422200
H	-1.34930000	-8.69429300	1.76448300	H	-0.07408200	-7.33789300	-3.48752500
N	0.85706900	-4.75960400	-2.07113900	H	0.60598000	-15.36123400	-0.05231600
N	-0.50846000	-6.32064000	-0.43211300				

DTSN-N-4F (Quintet)

E(BS1) = -5954.501296

E(BS2) = -5958.021331

ZPE = 1.007797

H = 1.087554

G = 0.890155

$\langle S^2 \rangle = 6.0324$

330.8124i

N -0.46657700 -0.71311900 -1.01933700
S 0.51127000 -0.81829900 0.30990700
S 0.12374700 -0.12409900 -2.43636800
C 1.05847400 0.86087300 0.65184000
O 1.72602300 -1.63329400 0.11613700
O -0.38336600 -1.18988800 1.42478200
C -0.06249200 1.66344600 -2.32821200
O -0.82670000 -0.55052400 -3.48478900
O 1.55875900 -0.39578900 -2.66344100
C 0.10170000 1.81480400 1.01086200
C 2.40986500 1.18626200 0.55435200
C -1.35381600 2.18839600 -2.24270200
C 1.05856500 2.48938800 -2.32063300
C 0.51284300 3.11912400 1.27390400
H -0.94467400 1.53512600 1.07218800
C 2.81284500 2.49611700 0.82693400
H 3.12185500 0.42193600 0.26517700
C -1.52216300 3.56678700 -2.13586500
H -2.20802300 1.52495100 -2.26566500
C 0.88057400 3.87067000 -2.21179800
H 2.04704900 2.05076900 -2.38261800
C 1.86726100 3.45917800 1.18349000
H -0.22102900 3.87241100 1.54315200
H 3.86297100 2.76266300 0.75493000
C -0.40430100 4.40849400 -2.11696800
H -2.52317100 3.98292000 -2.06863800
H 1.74799900 4.52310600 -2.19212900
H 2.18273700 4.47816900 1.38706000
H -0.53655800 5.48278700 -2.02835300
Cu -2.21145400 -2.40742400 -1.12164300
C -4.61559300 0.32814100 -3.48625300
C -4.95809400 1.25055500 -2.50602700
C -4.62548900 0.98974400 -1.17811000
C -3.92938700 -0.18102400 -0.87934600
C -3.91674200 -0.83697100 -3.13751600
C -3.63152300 -0.60878300 0.50857400
C -3.94618100 0.15006000 1.63351000
C -3.76671200 -0.42354200 2.89265500
H -4.00776800 0.14264400 3.78657800
C -3.30749200 -1.72959200 2.98854600
C -2.96177000 -2.43426200 1.82615500
H -4.88662400 0.49046500 -4.52292500
H -5.49427000 2.15743900 -2.76578500
H -3.19518400 -2.21230200 3.95285400
N -3.56306700 -1.05104100 -1.85393000
N -3.10769200 -1.85041200 0.62418100
C -2.42759800 -3.83278800 1.89077400
H -1.33596100 -3.79270600 1.90763400
H -2.78736000 -4.33349000 2.79310800
H -2.70833900 -4.38725200 0.99423500
C -3.56807400 -1.86945900 -4.16444700
H -2.48652500 -1.89315100 -4.29859900
H -3.86303300 -2.86252300 -3.81856300

H -4.06209400 -1.64692900 -5.11209500
H -4.33903800 1.15419800 1.54123500
H -4.91641100 1.67962600 -0.39708600
F -2.99743000 -4.77747900 -1.15470600
F -1.61781900 -3.30008700 -2.74892400
Cu -1.18818800 -4.91572200 -1.76560600
C 2.77351300 -3.60793300 -2.84632700
C 3.45547800 -3.95414200 -1.69217400
C 2.83118000 -4.75635200 -0.73611500
C 1.52143200 -5.15661200 -0.95977500
C 1.44388100 -4.02369400 -3.02559200
C 0.77688500 -6.08607600 -0.08663800
C 1.34409500 -6.77442500 0.98526500
C 0.56309200 -7.69774400 1.67660400
H 0.98421300 -8.24149800 2.51602200
C -0.74258300 -7.94769800 1.26397300
C -1.26885200 -7.24534200 0.17300300
H 3.24328300 -3.01799700 -3.62316100
H 4.47713500 -3.62346100 -1.53809700
H -1.35523400 -8.69276700 1.75859100
N 0.85922400 -4.75702300 -2.07104800
N -0.50919400 -6.31916200 -0.43600500
C -2.62920200 -7.52110100 -0.39133200
H -3.30726200 -6.69820500 -0.15916700
H -2.55079900 -7.55281300 -1.48121500
H -3.02233900 -8.46381000 -0.00743200
C 0.67475000 -3.68429600 -4.26542800
H 0.21847000 -2.69676100 -4.16098500
H 1.35542100 -3.69194600 -5.11831700
H -0.11508000 -4.41850100 -4.41932900
H 2.37955900 -6.61592000 1.25471000
H 3.36288400 -5.06991800 0.15213100
F -0.85323700 -3.57630100 -0.36606500
F -1.51095600 -6.09783900 -3.15552400
N 2.15244100 -7.75061600 -3.88841100
S 3.44883900 -8.13221100 -2.89195000
S 2.33848300 -6.85592700 -5.30650500
C 3.48461500 -9.92687700 -2.90987500
O 4.69489400 -7.64226400 -3.50696900
O 3.14149600 -7.71384000 -1.51647300
C 3.22231100 -7.90764900 -6.46282500
O 0.96293400 -6.69948300 -5.80503200
O 3.15914400 -5.66078900 -5.08131600
C 3.47272400 -10.61048100 -4.12787100
C 3.59463000 -10.60275700 -1.69325500
C 2.49512700 -8.79451100 -7.26174800
C 4.61680400 -7.84827000 -6.51438600
C 3.56160500 -12.00205600 -4.11928000
H 3.38121100 -10.07282100 -5.06293200
C 3.68737300 -11.99456600 -1.69976200
H 3.58256000 -10.04427400 -0.76478200
C 3.18605000 -9.65979300 -8.10998200
H 1.41305900 -8.79927200 -7.22545500
C 5.29433500 -8.71953500 -7.36805300
H 5.14911400 -7.14784400 -5.88479100
C 3.66819500 -12.69290700 -2.90893900
H 3.54070100 -12.54443000 -5.05928800
H 3.75049600 -12.53281000 -0.76000500
C 4.58309100 -9.62767900 -8.15689100
H 2.63368100 -10.35343800 -8.73591700
H 6.37821900 -8.68840500 -7.41491500

H	3.72279900	-13.77680100	-2.90746100
H	5.11690000	-10.30607000	-8.81533000
C	0.25735800	-12.01274300	-2.03315000
C	0.17486900	-10.77702900	-2.77479400
C	0.40050900	-12.01720000	-0.62528500
C	0.23110200	-13.25977100	-2.70212000
C	0.01305200	-10.59848100	-4.16603500
S	0.30197400	-9.20608700	-1.97820100
C	0.52045600	-13.21040700	0.07672800
H	0.42881500	-11.07890000	-0.07932900
C	0.35303100	-14.44907000	-1.99407300
H	0.13338200	-13.29570700	-3.78098600
C	0.04297000	-9.28490000	-4.57574700
H	-0.13472400	-11.42582700	-4.84875700
C	0.34756000	-8.34342200	-3.51827600
C	0.50110500	-14.43361700	-0.60238700
H	0.63323900	-13.18844700	1.15624600
H	0.33772400	-15.39381500	-2.52877700
H	-0.09959600	-8.94168300	-5.58933400
H	-0.07832800	-7.34287800	-3.49272600
H	0.59984500	-15.36485300	-0.05338500
D7-N-4F (Quintet)			
E(BS1) = -5954.510308			
E(BS2) = -5958.029236			
ZPE = 1.009178			
H = 1.089112			
G = 0.890516			
$\langle S^2 \rangle = 6.0389$			
N	-0.39779100	-0.78211500	-0.99364100
S	0.52143500	-0.88320300	0.37808700
S	0.26075800	-0.15254800	-2.36266200
C	1.01480600	0.80419300	0.75869400
O	1.76045800	-1.66887100	0.22283300
O	-0.40993800	-1.28883400	1.44956000
C	-0.01266900	1.62398400	-2.25502900
O	-0.59435200	-0.61066600	-3.47845700
O	1.71986400	-0.35715200	-2.48378800
C	0.02436300	1.72863400	1.10340300
C	2.35872500	1.16673400	0.69534900
C	-1.32894000	2.08993700	-2.23869800
C	1.06746100	2.50013700	-2.18518900
C	0.39423700	3.04088500	1.38819200
H	-1.01534600	1.42080200	1.13823300
C	2.71977000	2.48417600	0.98889900
H	3.09736600	0.42527100	0.41425700
C	-1.56605000	3.45844400	-2.13648700
H	-2.14910900	1.38916300	-2.31143500
C	0.82069900	3.87129900	-2.08174800
H	2.07699000	2.10802400	-2.19402900
C	1.74063700	3.41809000	1.33237300
H	-0.36571100	3.77148700	1.64749000
H	3.76363300	2.77953900	0.94300700
C	-0.49047600	4.34997400	-2.05431900
H	-2.58732300	3.82779700	-2.12233000
H	1.65524700	4.56222800	-2.01347400
H	2.02365600	4.44318200	1.55231300
H	-0.67617600	5.41663200	-1.96963800
Cu	-2.15987700	-2.44019800	-1.17528400
C	-4.51744100	0.33300400	-3.54975700
C	-4.91093300	1.22296600	-2.55862600
C	-4.61017800	0.93754300	-1.22856300
C	-3.89728400	-0.22484100	-0.93623700
C	-3.80307800	-0.82493400	-3.20839500
C	-3.63059000	-0.67463900	0.45088600
C	-3.96775800	0.06877500	1.57966000
C	-3.81782400	-0.52431800	2.83365000
H	-4.07562100	0.02945600	3.73066300
C	-3.36649100	-1.83369200	2.91931600
C	-2.99620200	-2.52191700	1.75449700
H	-4.76046100	0.51505700	-4.59005600
H	-5.46109200	2.12307200	-2.81253900
H	-3.27833000	-2.33178500	3.87831400
N	-3.48421900	-1.06461700	-1.91924100
N	-3.11104700	-1.91872400	0.55846300
C	-2.46978400	-3.92356300	1.81146700
H	-1.37858500	-3.88883800	1.85110200
H	-2.84981400	-4.43350000	2.70023400
H	-2.73549000	-4.46618700	0.90323200
C	-3.39907500	-1.82070900	-4.25094300
H	-2.31208000	-1.83805900	-4.33159100
H	-3.70670800	-2.82574500	-3.95454500
H	-3.84539700	-1.56650200	-5.21404900
H	-4.35322000	1.07636300	1.49384700
H	-4.94049700	1.60057200	-0.44008300
F	-2.99247000	-4.87019900	-1.24054000
F	-1.59675500	-3.36965400	-2.79204800
Cu	-1.16887900	-4.99163300	-1.80494100
C	2.73989400	-3.55551900	-2.86103900
C	3.43024900	-3.88972800	-1.70825800
C	2.83713000	-4.73516100	-0.76992200
C	1.54376400	-5.18328400	-1.00337800
C	1.43412200	-4.03315000	-3.05806900
C	0.82710500	-6.13142100	-0.12680500
C	1.44728300	-6.82799400	0.90989000
C	0.70497700	-7.75789300	1.63268200
H	1.16655600	-8.30669800	2.44712700
C	-0.61858200	-8.00010700	1.28310800
C	-1.19735400	-7.29730000	0.21761800
H	3.18435200	-2.92720700	-3.62266500
H	4.43286400	-3.51166400	-1.53922400
H	-1.20934600	-8.74359800	1.80584000
N	0.87259300	-4.80032100	-2.11449600
N	-0.47325000	-6.36518800	-0.42728700
C	-2.57176600	-7.61944300	-0.28261400
H	-3.09380700	-6.70495000	-0.56596700
H	-2.46993000	-8.23820700	-1.18224000
H	-3.13574700	-8.18032500	0.46497200
C	0.66918000	-3.72324900	-4.30816500
H	0.19176400	-2.74505800	-4.21455700
H	1.35940200	-3.71884100	-5.15359600
H	-0.10082400	-4.47767400	-4.46388500
H	2.49384900	-6.66743400	1.13051600
H	3.37445800	-5.02933100	0.12149500
F	-0.85261800	-3.64081500	-0.40723200
F	-1.43931400	-6.16164600	-3.20945900
N	2.13983400	-7.82748200	-3.99170300
S	3.51724800	-8.22395800	-3.03844500
S	2.33605200	-6.84394600	-5.41377600
C	3.51564900	-10.01121900	-3.02066900
O	4.67116400	-7.76689100	-3.81985600
O	3.34594500	-7.72301200	-1.67253300

C	3.24644100	-7.84606600	-6.58808000	C	-0.63130300	1.72854400	-1.65993000
O	0.96371600	-6.69287200	-5.90942700	C	1.47611500	1.87533700	-0.45898500
O	3.13727100	-5.66500300	-5.08973800	C	-1.03720200	2.06640900	2.34580100
C	3.53536800	-10.69550400	-4.23772600	H	-2.05672600	0.55639400	1.18280700
C	3.54704900	-10.67598400	-1.79462700	C	1.17625700	1.47235900	3.13574000
C	2.54801300	-8.78170000	-7.35689700	H	1.86868200	-0.50275700	2.55881600
C	4.62342400	-7.65995200	-6.72419300	C	-0.84359700	3.08961600	-1.45433000
C	3.57233600	-12.08888100	-4.21713100	H	-1.34988400	1.13443100	-2.20432900
H	3.51028500	-10.15700200	-5.17784100	C	1.25479800	3.23922100	-0.25490700
C	3.58864800	-12.06954800	-1.79144600	H	2.36058600	1.38421400	-0.07212000
H	3.50950800	-10.10931500	-0.87215800	C	0.12921200	2.39129300	3.04750900
C	3.25802900	-9.57282100	-8.25914600	H	-1.84585100	2.78692700	2.27052200
H	1.47467000	-8.88133100	-7.26233000	H	2.08267700	1.72779900	3.67634300
C	5.31841500	-8.45521500	-7.63529000	C	0.09861000	3.84585800	-0.74949300
H	5.12985600	-6.92050200	-6.11866400	H	-1.74326800	3.55721700	-1.84351800
C	3.59668500	-12.77305700	-2.99811200	H	1.98374500	3.82360000	0.29804100
H	3.57609200	-12.63788700	-5.15327000	H	0.22175100	3.36475700	3.51990600
H	3.58848600	-12.60375200	-0.84742500	H	-0.07007400	4.90602300	-0.58498000
C	4.64072400	-9.41417400	-8.39270400	Cu	-1.98343900	-2.67594600	-1.88636200
H	2.73008200	-10.30526200	-8.86104900	C	-3.14519600	0.86883500	-4.19646400
H	6.38955100	-8.32532300	-7.75051800	C	-3.93012900	1.52818400	-3.26296900
H	3.61265200	-13.85829500	-2.98875300	C	-4.19496900	0.90688800	-2.04410500
H	5.18899000	-10.03374000	-9.09558200	C	-3.65094300	-0.35261700	-1.79318700
C	0.15453500	-11.79798500	-1.81923600	C	-2.60206400	-0.39186200	-3.89592500
C	0.20073400	-10.63594900	-2.66817200	C	-3.99846600	-1.12682000	-0.57278100
C	0.32244200	-11.69281100	-0.41584100	C	-4.72996200	-0.58475100	0.48370000
C	-0.02224700	-13.09437700	-2.36399000	C	-5.14121000	-1.43518500	1.50964200
C	0.03302800	-10.56296100	-4.07465900	H	-5.71827600	-1.04430000	2.34180100
S	0.51920600	-9.02604400	-2.00828700	C	-4.82309600	-2.78346800	1.44291100
C	0.32231200	-12.82298300	0.39395300	C	-4.03189900	-3.26493900	0.38712100
H	0.46435200	-10.71704600	0.03971200	H	-2.93483900	1.31167900	-5.16347300
C	-0.01941200	-14.21890200	-1.54788800	H	-4.34803600	2.50575200	-3.48072500
H	-0.14293600	-13.21954300	-3.43439700	H	-5.15580300	-3.47252400	2.21144700
C	0.23021900	-9.33009100	-4.62260600	N	-2.84632000	-0.97006400	-2.69952400
H	-0.24200900	-11.42795200	-4.66740200	N	-3.62768100	-2.42576000	-0.58356000
C	0.70035600	-8.26656600	-3.67253600	C	-3.61289700	-4.70360900	0.34573900
C	0.15491900	-14.09517500	-0.16371700	H	-2.64270700	-4.79724000	0.84093000
H	0.45661200	-12.71232900	1.46611900	H	-4.34364400	-5.31901500	0.87911700
H	-0.14929900	-15.20119700	-1.99288900	H	-3.46200600	-5.07474500	-0.67064900
H	0.09217300	-9.08723500	-5.66585200	C	-1.73767300	-1.08465100	-4.90637400
H	0.09136700	-7.35921400	-3.67147600	H	-0.72513500	-0.67588800	-4.84608100
H	0.15966500	-14.97701900	0.46940500	H	-1.67132000	-2.15079900	-4.69333800
D8-N-3F (Constrained, Triplet)				H	-2.12664300	-0.90298900	-5.91239200
E(BS1) = -5954.565310				H	-4.98731600	0.46614700	0.51135400
E(BS2) = -5958.079056				H	-4.83974000	1.38689400	-1.32034100
ZPE = 1.009974				F	-2.64131600	-6.10123400	-2.38997900
H = 1.089926				F	-1.47353500	-3.59858100	-3.46698900
G = 0.891241				Cu	-0.86441700	-5.50714200	-2.36908500
$\langle S^2 \rangle = 2.0039$				C	3.24006200	-3.89986300	-2.48247700
N	-0.44996700	-1.37225200	-0.57789400	C	3.70281500	-4.14991400	-1.19690300
S	-0.27400200	-1.69433400	1.03264100	C	2.84681800	-4.74542500	-0.27333900
S	0.76995300	-0.63702400	-1.40251000	C	1.55357600	-5.08445100	-0.67393800
C	-0.10447300	-0.08920200	1.82922000	C	1.92668200	-4.24879300	-2.82778500
O	0.94298900	-2.46111600	1.36755900	C	0.63339600	-5.80571100	0.24653800
O	-1.56548700	-2.24498700	1.48216500	C	0.63577200	-5.57797500	1.62595600
C	0.52665400	1.13239300	-1.15799100	C	-0.24552300	-6.31694200	2.41180200
O	0.48677900	-0.90228500	-2.82870900	H	-0.27930900	-6.16242600	3.48618400
O	2.12412100	-0.94384900	-0.89875800	C	-1.09905200	-7.23697900	1.80564500
C	-1.16133400	0.82090500	1.73506000	C	-1.05993400	-7.38809800	0.41349600
C	1.06485500	0.22327500	2.51976600	H	3.87652600	-3.43120900	-3.22453100
				H	4.71785100	-3.88806900	-0.91511800

H -1.80237500 -7.81777800 2.39333600
N 1.11751500 -4.84777200 -1.93136900
N -0.19100900 -6.69047200 -0.33533700
C -1.99641500 -8.28921800 -0.34012600
H -2.46180400 -7.68951100 -1.13273600
H -1.44001200 -9.10373900 -0.81693800
H -2.75499800 -8.72556400 0.31483900
C 1.36302900 -3.95821800 -4.18396900
H 0.62120900 -3.16163600 -4.08460400
H 2.14901000 -3.66009000 -4.88152500
H 0.83676000 -4.83606200 -4.56076400
H 1.25937900 -4.80370400 2.05215800
H 3.17824200 -4.96385300 0.73466300
F -1.28184800 -4.14558100 -0.95415500
F -0.32649100 -6.63182400 -3.81815900
N 2.90424400 -7.60578100 -5.33285400
S 4.53143300 -8.23239900 -5.26472500
S 2.31243100 -6.81504900 -6.79322800
C 4.25000200 -9.95162300 -4.88750700
O 5.07505400 -8.09474000 -6.61393000
O 5.19977800 -7.59811300 -4.12780900
C 2.20210300 -8.14900000 -7.97539300
O 0.95720600 -6.40122600 -6.44029500
O 3.32454300 -5.85011600 -7.20606000
C 3.70430100 -10.77207600 -5.88189400
C 4.53897600 -10.42017500 -3.60543000
C 1.06694000 -8.96590600 -7.93449700
C 3.24262100 -8.36291100 -8.88019600
C 3.41655600 -12.09705200 -5.56127800
H 3.50701900 -10.38378700 -6.87518700
C 4.24339600 -11.74949900 -3.30278100
H 4.96600000 -9.75312200 -2.86616900
C 0.99880200 -10.05467200 -8.80218700
H 0.25143900 -8.74194200 -7.25578100
C 3.15392100 -9.45407800 -9.74588300
H 4.10042500 -7.70382400 -8.88684500
C 3.67755400 -12.57999600 -4.27423500
H 2.98689600 -12.74920000 -6.31424900
H 4.45252600 -12.13313900 -2.30981000
C 2.04396800 -10.30225200 -9.69834700
H 0.12809700 -10.70161300 -8.78387200
H 3.95419200 -9.64109100 -10.45414700
H 3.44352000 -13.61132600 -4.03010200
H 1.98711500 -11.15329600 -10.36962700
C 1.72199000 -9.35249300 -0.57014500
C 1.77506900 -9.03765600 -1.98164200
C 2.41696700 -8.56557200 0.37776900
C 0.94226700 -10.43867600 -0.11074300
C 1.20474300 -9.83850100 -3.03085500
S 2.52763700 -7.62633100 -2.56618200
C 2.32076700 -8.84353300 1.73169300
H 3.02167900 -7.72537900 0.05281500
C 0.85053800 -10.71207600 1.24844600
H 0.38756600 -11.05465800 -0.80765000
C 1.36772700 -9.31035600 -4.26520900
H 0.71595800 -10.78363900 -2.84256900
C 1.94939800 -7.94455900 -4.29445600
C 1.53379600 -9.91515900 2.17138500
H 2.84702200 -8.22209200 2.44759600
H 0.23886100 -11.54028300 1.58957100
H 1.02447600 -9.77382900 -5.18156700

H 1.08429400 -7.27875500 -4.31959700
H 1.45305400 -10.12611200 3.23298100

D9-N-3F (Triplet)

E(BS1) = -5954.620062
E(BS2) = -5958.131933
ZPE = 1.008872
H = 1.089489
G = 0.893722
<S²> = 2.0038
N -0.57330900 -1.34191300 -0.24731400
S -0.92480100 -1.32115400 1.38395900
S 0.91978300 -0.86096800 -0.76326000
C -0.64065800 0.38274200 1.87731900
O -0.03370200 -2.16315700 2.20213700
O -2.37605600 -1.55852700 1.47326400
C 0.78389800 0.91638600 -1.02219500
O 1.07457200 -1.47439900 -2.10013800
O 1.99783500 -1.06162800 0.22387500
C -1.49484300 1.37123200 1.38092300
C 0.43194200 0.69344300 2.71099000
C -0.23813700 1.40675200 -1.83755200
C 1.70446400 1.77244900 -0.42142300
C -1.26237100 2.69968800 1.72944700
H -2.31501400 1.09835600 0.72542800
C 0.65112300 2.02796700 3.05970000
H 1.07917000 -0.10017800 3.06468600
C -0.33670600 2.77848000 -2.05568600
H -0.95182300 0.72676100 -2.27846200
C 1.59532500 3.14757000 -0.64283400
H 2.47762500 1.36517900 0.21888600
C -0.19140200 3.02705300 2.56818400
H -1.90989600 3.48033700 1.34267000
H 1.48283300 2.28578500 3.70823900
C 0.57994200 3.65035100 -1.45820800
H -1.13109400 3.16507900 -2.68713900
H 2.30160500 3.82379600 -0.17108100
H -0.01217000 4.06465800 2.83373900
H 0.49818100 4.72032400 -1.62467100
Cu -1.60459200 -2.84582100 -1.49225600
C -1.95833700 0.01703900 -4.78367400
C -2.97652600 0.82757800 -4.30427000
C -3.64427600 0.45551100 -3.13863500
C -3.24318900 -0.69870100 -2.46566300
C -1.58280600 -1.13152100 -4.06958100
C -3.99612400 -1.23068800 -1.29945000
C -4.96797500 -0.49228400 -0.62268200
C -5.70854500 -1.13285400 0.36989600
H -6.47744000 -0.58995000 0.91083600
C -5.46024100 -2.47000600 0.65046000
C -4.43109200 -3.14233500 -0.02715900
H -1.44361200 0.25201100 -5.70864100
H -3.27213300 1.72253300 -4.84222000
H -6.03672300 -2.99681400 1.40330400
N -2.19498400 -1.44517800 -2.90833300
N -3.72416700 -2.51233900 -0.97991100
C -4.07251300 -4.55952600 0.30480600
H -3.21949200 -4.54881100 0.98804700
H -4.91522900 -5.06829800 0.78123000
H -3.73545100 -5.11467800 -0.57445600
C -0.50185000 -2.02275700 -4.60299700

H	0.47549300	-1.57845100	-4.39956900	H	-0.12833200	-10.63339400	-8.65333300
H	-0.54490400	-3.00038800	-4.12661000	H	2.12348500	-7.71605100	-10.88455700
H	-0.61367600	-2.12736000	-5.68630200	H	3.88582300	-13.71817300	-7.23915600
H	-5.15048600	0.54940000	-0.85562900	H	0.80115000	-9.81559000	-10.80626800
H	-4.48538100	1.03606300	-2.78366400	C	2.40431300	-8.92256400	-0.10111800
F	-2.57960200	-6.40267800	-1.83831600	C	2.43582100	-8.98810100	-1.56697400
F	-1.10805500	-4.32709800	-2.73433400	C	3.34630000	-8.17174900	0.62434800
Cu	-0.87514800	-5.83149900	-1.43456800	C	1.40049700	-9.60793000	0.60852600
C	3.10159200	-4.06588200	-1.11603300	C	1.93600500	-9.98610000	-2.38436300
C	3.30012400	-4.13864300	0.25281200	S	3.10923400	-7.69144500	-2.51282800
C	2.35686900	-4.79669500	1.03946300	C	3.28592200	-8.10810200	2.01499900
C	1.22792600	-5.33453700	0.42820900	H	4.13346000	-7.63821000	0.09985900
C	1.95242200	-4.63396700	-1.68440200	C	1.34763500	-9.54882100	1.99857500
C	0.20234200	-6.08899300	1.18734100	H	0.64208200	-10.16119000	0.06478300
C	0.12586100	-6.06272700	2.58072500	C	2.08067300	-9.71481800	-3.76545100
C	-0.83059400	-6.85237500	3.21193300	H	1.48657600	-10.89209900	-1.99703600
H	-0.92067600	-6.83960400	4.29351400	C	2.69623900	-8.50642600	-4.00365000
C	-1.65410100	-7.66809700	2.44398200	C	2.28762700	-8.79604700	2.70808000
C	-1.54318400	-7.64124500	1.04801000	H	4.01906900	-7.51789500	2.55630100
H	3.81550400	-3.56698100	-1.76144500	H	0.55525800	-10.06908400	2.52720200
H	4.18094100	-3.69882100	0.70846900	H	1.75323100	-10.37240200	-4.56177900
H	-2.38747000	-8.31828700	2.90817700	H	0.19383500	-7.39463000	-3.67288300
N	1.03976300	-5.24635300	-0.91148200	H	2.23541000	-8.73866600	3.79087500
N	-0.64778500	-6.83464300	0.44756300				
C	-2.38414400	-8.51565200	0.16646900	I'			
H	-2.75994900	-7.91219100	-0.66541500	E(BS1) =	-2398.742905		
H	-1.75999400	-9.31303400	-0.25527600	E(BS2) =	-2399.112425		
H	-3.20129700	-8.97625600	0.72606800	ZPE =	0.346208		
C	1.74490200	-4.55649300	-3.16560500	H =	0.373233		
H	1.51939200	-3.52302300	-3.43208500	G =	0.288750		
H	2.65633400	-4.85184000	-3.69221900	C	3.60691800	-3.76505800	-1.42400300
H	0.91830500	-5.17827800	-3.49248800	C	2.44866200	-4.32783800	-1.92409700
H	0.77722000	-5.42197100	3.16004400	C	1.40723800	-3.39257900	-2.14435800
H	2.51052900	-4.90110900	2.10500000	C	1.77115100	-2.10879400	-1.81979300
F	-1.31950900	-4.06495900	-0.13066100	S	3.42307600	-2.03561800	-1.23229300
F	-0.10936000	-7.59696500	-2.79298000	H	2.34396100	-5.39171000	-2.09785400
N	2.98259900	-7.92231800	-5.24625400	H	0.41931400	-3.64112200	-2.51194100
S	4.52146000	-8.26823600	-5.99247800	C	4.86343100	-4.44845200	-1.08975900
S	1.77620300	-6.96005400	-6.06504200	C	5.72684200	-3.95762500	-0.09367600
C	4.37341000	-9.99375600	-6.40787700	C	5.22238100	-5.62819800	-1.76825900
O	4.55965400	-7.46234800	-7.21304200	C	6.91013900	-4.62610500	0.21436300
O	5.52331700	-8.11619200	-4.93863900	H	5.46061600	-3.05992000	0.45666400
C	1.43864100	-7.83489700	-7.57578000	C	6.40105600	-6.29923000	-1.45034100
O	0.58357600	-7.09259700	-5.20239200	H	4.58476000	-6.00689700	-2.56056700
O	2.31525600	-5.63517800	-6.35135100	C	7.25119000	-5.80112400	-0.45947200
C	3.84310200	-10.34260900	-7.65255600	H	7.56176200	-4.23267500	0.98859500
C	4.73945800	-10.95027100	-5.45660800	H	6.66199900	-7.20679900	-1.98631700
C	0.68074200	-9.00771500	-7.50642600	H	8.17193800	-6.32255500	-0.21675100
C	1.96379800	-7.34800400	-8.77350400	N	0.98489600	-0.95255900	-1.89715200
C	3.67116500	-11.69473100	-7.94495500	S	-0.14247200	-0.59020000	-0.60033200
H	3.57751700	-9.57853000	-8.37295500	S	0.95913000	-0.06517600	-3.39040400
C	4.56063000	-12.29789700	-5.76763600	C	0.60474200	0.80613200	0.21764300
H	5.15513000	-10.64290900	-4.50427700	O	-0.06236700	-1.75747200	0.27812200
C	0.45462100	-9.71909800	-8.68292200	O	-1.41448200	-0.18994100	-1.20438500
H	0.27629500	-9.34874800	-6.56008700	C	-0.15186700	-1.00177800	-4.42352100
C	1.72404500	-8.07294700	-9.94119200	O	2.31468000	-0.17997100	-3.92977900
H	2.55578600	-6.44162000	-8.77878700	O	0.37676600	1.24117800	-3.08260400
C	4.02478900	-12.66732500	-7.00505600	C	0.18799700	2.09576300	-0.11432300
H	3.26022500	-11.98472400	-8.90633400	C	1.60824500	0.56190000	1.15929300
H	4.83884800	-13.05666600	-5.04369200	C	-1.52358500	-0.75061100	-4.33998800
C	0.97787400	-9.25460800	-9.89406900	C	0.37797500	-1.99435800	-5.25176600

C 0.80118900 3.17370000 0.52329900
H -0.58476800 2.24220500 -0.85804300
C 2.21272500 1.65240800 1.78232100
H 1.89826500 -0.45405900 1.40160100
C -2.38580800 -1.52147100 -5.11767800
H -1.89685500 0.01820300 -3.67502700
C -0.50131600 -2.75733900 -6.01994400
H 1.44865600 -2.15476100 -5.29530000
C 1.81036900 2.95290100 1.46439000
H 0.49076100 4.18518300 0.28299400
H 2.99297600 1.48555000 2.51750900
C -1.87687300 -2.52188600 -5.95150500
H -3.45471800 -1.34107900 -5.07179700
H -0.11067400 -3.53183300 -6.67164200
H 2.28451200 3.79773800 1.95385700
H -2.55588500 -3.11919800 -6.55180500

HF

E(BS1) = -100.432113
E(BS2) = -100.4877494
ZPE = 0.009233
H = 0.012538
G = -0.004167
F -0.33936500 0.64131700 0.00000000
H -1.26708200 0.64131700 0.00000000

Benzene

E(BS1) = -232.265455
E(BS2) = -232.318802
ZPE = 0.100593
H = 0.105928
G = 0.076145
C -0.08156700 0.14130100 0.00005900
C 1.31594100 0.14123100 0.00050500
C 2.01475900 1.35145900 -0.00004700
C 1.31606200 2.56175900 -0.00104400
C -0.08144500 2.56182800 -0.00149000
C -0.78026400 1.35159900 -0.00093800
H -0.62479100 -0.79942900 0.00048900
H 1.85907100 -0.79955300 0.00128100
H 3.10106800 1.35140000 0.00029700
H 1.85927900 3.50249300 -0.00147400
H -0.62456800 3.50261600 -0.00226600
H -1.86657200 1.35165000 -0.00128300

D5-N-4F (Benzene, Triplet)

E(BS1) = -5402.655816
E(BS2) = -5406.109608
ZPE = 0.960141
H = 1.036911
G = 0.844299
<S²> = 3.0051
N -0.17270900 -1.25598600 -1.27886500
S 0.44016600 -0.29289900 -0.07813700
S 0.10345400 -0.89218000 -2.85747700
C -0.15585100 1.36724600 -0.42908900
O 1.91344000 -0.22246800 -0.05606000
O -0.24315300 -0.72789000 1.15650300
C -1.20666300 0.25196000 -3.32143500
O -0.16888400 -2.13903000 -3.60474500
O 1.38502200 -0.20180000 -3.11534500

C -1.52359900 1.62792500 -0.30706700
C 0.74225500 2.35536700 -0.82841100
C -2.53223700 -0.17237000 -3.20711900
C -0.89068200 1.52602500 -3.78607300
C -1.99597700 2.90641800 -0.59417800
H -2.19974700 0.83694700 -0.00091200
C 0.25865400 3.63582500 -1.10791700
H 1.79468300 2.11341400 -0.91863700
C -3.55890100 0.70111700 -3.55690700
H -2.75273900 -1.16812700 -2.84813300
C -1.92696600 2.39667200 -4.13237800
H 0.14707600 1.82913100 -3.85283700
C -1.10565000 3.90942700 -0.99277800
H -3.05727400 3.11997000 -0.51423800
H 0.94712000 4.41559300 -1.41926000
C -3.25668300 1.98742000 -4.01807500
H -4.59236000 0.37875600 -3.46947600
H -1.69211300 3.39693100 -4.48290500
H -1.47900900 4.90402900 -1.21791900
H -4.05857100 2.66929100 -4.28523800
Cu -0.45176100 -3.53323100 -0.67710300
C -3.70794900 -3.82749600 -3.54270500
C -4.70475500 -3.17237000 -2.83775600
C -4.46306800 -2.79247800 -1.51769500
C -3.21635800 -3.05927200 -0.95671600
C -2.46578600 -4.08145500 -2.93719100
C -2.90715500 -2.77451600 0.46511200
C -3.78967600 -2.12059000 1.32252000
C -3.45876000 -2.03038700 2.67408900
H -4.12880000 -1.52963700 3.36549300
C -2.28205900 -2.60902500 3.12701900
C -1.40522300 -3.21692000 2.21607100
H -3.86864700 -4.16002700 -4.56208700
H -5.66645800 -2.96896800 -3.29706000
H -2.01799700 -2.58590500 4.17835700
N -2.23398800 -3.67214000 -1.67374000
N -1.72705000 -3.26425100 0.91009700
C -0.11191700 -3.81707700 2.67890600
H 0.67689500 -3.06457500 2.60200700
H -0.20122100 -4.13750600 3.72023100
H 0.18335300 -4.64943600 2.03863400
C -1.41906800 -4.83872600 -3.69839100
H -1.09696500 -4.24562600 -4.55796200
H -0.54631000 -5.04555900 -3.08501200
H -1.85174700 -5.77338900 -4.07059300
H -4.71845400 -1.70016700 0.95980900
H -5.24038800 -2.31111900 -0.93980400
F 0.79873400 -5.88319400 0.39783400
F 0.80335400 -4.53755500 -1.80142700
Cu 2.14313500 -4.80565400 -0.39319900
C 4.21872200 -1.84879800 -2.79804500
C 4.87156800 -1.13015000 -1.80981200
C 4.81009200 -1.56913600 -0.48816200
C 4.05835900 -2.70303700 -0.19740900
C 3.49088800 -3.00113400 -2.46277800
C 3.97294800 -3.29463500 1.15486100
C 4.53115700 -2.69930600 2.28539200
C 4.46053800 -3.37040200 3.50376400
H 4.87469300 -2.91682700 4.39839400
C 3.87813900 -4.62957800 3.55788200
C 3.33315600 -5.19638200 2.39758700

H 4.26287700 -1.54282200 -3.83644500
 H 5.43967100 -0.24023700 -2.06042700
 H 3.84324600 -5.19228300 4.48367700
 N 3.41303100 -3.37259900 -1.17744600
 N 3.35687300 -4.49612700 1.25119100
 C 2.79780500 -6.59380000 2.38551000
 H 1.90108100 -6.64681000 1.76684200
 H 3.56204300 -7.23588700 1.93668200
 H 2.59660300 -6.94196200 3.40068800
 C 2.82292900 -3.82825300 -3.51854200
 H 1.78789600 -3.50172500 -3.64079000
 H 3.35791000 -3.71053500 -4.46344600
 H 2.82252700 -4.87654900 -3.22314500
 H 5.00338400 -1.72812200 2.22098300
 H 5.33957900 -1.03656800 0.29052700
 F 1.15505500 -3.26274900 0.32363900
 F 3.07584500 -6.20205000 -1.16605800
 N 5.60199500 -6.90853500 -1.17380900
 S 6.63164400 -6.29164700 0.06945700
 S 5.67070900 -6.25936000 -2.77758500
 C 7.27630600 -6.90343800 -3.20443500
 O 4.64904000 -6.99187500 -3.52719500
 O 5.70873400 -4.79576900 -2.79586600
 C 7.73726500 -7.68606200 0.11547500
 O 7.37608600 -5.08110000 -0.29967300
 O 5.78397400 -6.28208300 1.26616600
 C 7.41568000 -8.28622800 -3.38399000
 C 8.67991900 -8.79416700 -3.66958600
 C 9.77319000 -7.92807900 -3.77837700
 C 8.35900200 -6.02436500 -3.29558400
 C 9.61397300 -6.54965300 -3.59748400
 H 6.55636200 -8.94016700 -3.28973700
 H 8.81356300 -9.86232500 -3.80365500
 H 10.75689700 -8.33044800 -3.99917700
 H 8.21030000 -4.96451500 -3.12869900
 H 10.46803800 -5.88622300 -3.68534200
 C 9.08554800 -7.49326500 -0.19781100
 C 9.93563400 -8.59696200 -0.17173700
 C 9.43281900 -9.86250500 0.14833800
 C 7.21342100 -8.94456600 0.43916800
 C 8.07796900 -10.03575500 0.45112900
 H 9.44583900 -6.50698500 -0.46302900
 H 10.98631600 -8.47098100 -0.41110800
 H 10.09955400 -10.71931500 0.15471900
 H 6.15887200 -9.06853700 0.65546200
 H 7.68616100 -11.01932800 0.68625400
 C 3.59159400 -9.94918000 0.88482100
 C 3.57747700 -9.23532600 -0.31661700
 C 4.20841300 -9.77109400 -1.44563400
 C 4.85525800 -11.00592400 -1.37155400
 C 4.87951900 -11.71294600 -0.16358500
 C 4.24598600 -11.18508400 0.96418000
 H 3.10055200 -9.54218600 1.76415400
 H 3.12301200 -8.25173300 -0.38454500
 H 4.20802000 -9.20262800 -2.37014500
 H 5.34895700 -11.41626000 -2.24868000
 H 5.38913900 -12.67080900 -0.10313400
 H 4.26156000 -11.73269900 1.90255800

D5-N-4F (Benzene, Quintet)

E(BS1) = -5402.656333

E(BS2) = -5406.108149
 ZPE = 0.959761
 H = 1.036636
 G = 0.843878
 <S²> = 6.0158
 N -0.22390200 -1.20485500 -1.30769900
 S 0.35605300 -0.12866400 -0.19349400
 S 0.02575400 -0.95407000 -2.91288700
 C -0.35081800 1.46528700 -0.63604400
 O 1.82255500 0.03842200 -0.20933700
 O -0.27040700 -0.52066400 1.08575500
 C -1.32772600 0.10759200 -3.44683400
 O -0.21139900 -2.25712600 -3.56901600
 O 1.28118000 -0.24189000 -3.23600500
 C -1.73140500 1.64382900 -0.51211600
 C 0.47590500 2.48329500 -1.10753300
 C -2.63536000 -0.36018100 -3.29917400
 C -1.06358600 1.35906100 -3.99709700
 C -2.28929600 2.86921200 -0.86879000
 H -2.35139500 0.83059400 -0.15055500
 C -0.09267000 3.71086600 -1.45599100
 H 1.54050400 2.30348100 -1.19926500
 C -3.69648900 0.44543500 -3.70464700
 H -2.81408200 -1.33722900 -2.87127400
 C -2.13410800 2.16180900 -4.39906600
 H -0.03884400 1.69783800 -4.08915300
 C -1.47061100 3.90209100 -1.33844300
 H -3.36146300 3.01836800 -0.78709900
 H 0.54026200 4.51295600 -1.82349600
 C -3.44626900 1.70829700 -4.25373100
 H -4.71626600 0.08880900 -3.59224100
 H -1.93983100 3.14445800 -4.81779000
 H -1.91056100 4.85499100 -1.61728400
 H -4.27489800 2.33759900 -4.56484500
 Cu -0.28915200 -3.49199300 -0.54245300
 C -3.57996200 -4.11702800 -3.32536500
 C -4.59043000 -3.45292500 -2.64873900
 C -4.34407200 -2.97453200 -1.36157000
 C -3.08021300 -3.15862800 -0.80604300
 C -2.32081400 -4.28389300 -2.72421400
 C -2.75837700 -2.77245300 0.58860700
 C -3.65325100 -2.11294700 1.42875800
 C -3.29849300 -1.92911200 2.76474100
 H -3.97694200 -1.42048500 3.44205800
 C -2.08738500 -2.42804900 3.22346300
 C -1.20454200 -3.04912700 2.32833800
 H -3.74285800 -4.52186200 -4.31800400
 H -5.56533600 -3.31554700 -3.10483000
 H -1.80423000 -2.33477500 4.26591800
 N -2.08720500 -3.78405400 -1.49564400
 N -1.54855000 -3.18002500 1.03441400
 C 0.11711000 -3.58620800 2.79014100
 H 0.88694200 -2.82307900 2.65543100
 H 0.06207800 -3.85975600 3.84688300
 H 0.41158500 -4.44108100 2.18051600
 C -1.25761400 -5.06110600 -3.44141300
 H -1.06408300 -4.60157000 -4.41393500
 H -0.32674000 -5.08137100 -2.88196800
 H -1.61649700 -6.08201300 -3.61408900
 H -4.60938200 -1.76002700 1.06505400
 H -5.12913900 -2.47989800 -0.80555200

F 0.82088000 -5.59020600 0.36698600
 F 1.03192300 -4.23897500 -1.78612600
 Cu 2.29094600 -4.58555200 -0.33583900
 C 4.43431900 -1.50532100 -2.46420400
 C 5.02152900 -0.83672800 -1.40210600
 C 4.94197600 -1.37749400 -0.11855800
 C 4.23564700 -2.56198700 0.06189600
 C 3.73808500 -2.70369200 -2.23866600
 C 4.13618400 -3.26799800 1.35839600
 C 4.73923800 -2.81039400 2.52905800
 C 4.63701900 -3.58262200 3.68430000
 H 5.08740200 -3.23727400 4.60918600
 C 3.97816700 -4.80364900 3.63556800
 C 3.39828000 -5.23544800 2.43461900
 H 4.49741800 -1.12047900 -3.47525500
 H 5.55452200 0.09424600 -1.56534100
 H 3.91389400 -5.44155300 4.50957700
 N 3.63991500 -3.17136500 -0.98727400
 N 3.45859100 -4.44003100 1.35371100
 C 2.77750900 -6.59155900 2.30516000
 H 1.87129000 -6.53703900 1.70142100
 H 3.49414300 -7.23595400 1.78677700
 H 2.56664900 -7.01746700 3.28812200
 C 3.12543800 -3.47038800 -3.37012100
 H 2.10877600 -3.11479200 -3.55332400
 H 3.72812300 -3.32752100 -4.27005800
 H 3.08115800 -4.52832200 -3.11809700
 H 5.27817800 -1.87232700 2.54384900
 H 5.42062300 -0.88055700 0.71488800
 F 1.33589400 -3.02654200 0.39369900
 F 3.17761700 -5.99079100 -1.14203900
 N 5.65636900 -6.85032400 -1.14305600
 S 6.69379400 -6.43894400 0.17662800
 S 5.82625100 -6.05854800 -2.67381800
 C 7.40723300 -6.75417200 -3.11009700
 O 4.79771300 -6.65674100 -3.52612000
 O 5.94162100 -4.60422300 -2.54452900
 C 7.65800000 -7.93459000 0.13515400
 O 7.56466300 -5.28193000 -0.06660600
 O 5.80856200 -6.44134700 1.34627800
 C 7.46425300 -8.11270900 -3.44931600
 C 8.70444900 -8.67155900 -3.74553300
 C 9.85585000 -7.87795100 -3.70473500
 C 8.54792300 -5.94890000 -3.05166600
 C 9.77862100 -6.52263600 -3.36457900
 H 6.55957600 -8.70960700 -3.46845700
 H 8.77398900 -9.72276000 -4.00424000
 H 10.82064300 -8.31946100 -3.93412100
 H 8.46135800 -4.90850200 -2.76325300
 H 10.67749500 -5.91550400 -3.33805100
 C 9.02929300 -7.85114200 -0.12246600
 C 9.76773000 -9.03188700 -0.16661200
 C 9.13433700 -10.26348900 0.03074800
 C 7.00422700 -9.15769000 0.33602400
 C 7.75914300 -10.32615600 0.28016300
 H 9.49375500 -6.88733900 -0.29071100
 H 10.83375700 -8.99112600 -0.36427100
 H 9.71490300 -11.17966300 -0.01692100
 H 5.93536300 -9.19431900 0.51139500
 H 7.26638600 -11.28200800 0.41998800
 C 3.29300200 -9.88956900 0.53412800

C 3.41286700 -9.08507800 -0.60244700
 C 4.06376100 -9.58446900 -1.73684100
 C 4.59515200 -10.87524900 -1.73248400
 C 4.48226700 -11.67572400 -0.58961500
 C 3.83064900 -11.18290100 0.54372900
 H 2.78784500 -9.50860200 1.41735800
 H 3.04668500 -8.06312400 -0.61052200
 H 4.16837400 -8.94716900 -2.60931700
 H 5.10444600 -11.25802300 -2.61308100
 H 4.90066500 -12.67864400 -0.58366100
 H 3.74135000 -11.80261900 1.43182300

D6-N-4F (Benzene, Quintet)

E(BS1) = -5402.659268

E(BS2) = -5406.112991

ZPE = 0.960255

H = 1.036716

G = 0.846150

$\langle S^2 \rangle = 6.0174$

N -0.12817700 -0.93478300 -1.23771000
 S 0.92380000 -0.88852700 0.03573300
 S 0.27601300 -0.25421800 -2.68003400
 C 1.16981600 0.85461000 0.40488500
 O 2.25219300 -1.46534300 -0.24843000
 O 0.18107500 -1.44268300 1.18476400
 C -0.18405100 1.48118900 -2.54805000
 O -0.65232300 -0.83409400 -3.67341000
 O 1.72058500 -0.28585800 -2.99100600
 C 0.06524100 1.61259100 0.80549800
 C 2.43913800 1.41872100 0.29586000
 C -1.53994800 1.80319200 -2.46797100
 C 0.79870800 2.46810400 -2.51699500
 C 0.24216200 2.96284100 1.09619600
 H -0.91327300 1.14954500 0.87725000
 C 2.60681200 2.77325500 0.59577900
 H 3.27069300 0.80102400 -0.02347600
 C -1.91679600 3.13819000 -2.33974200
 H -2.28177300 1.01854300 -2.51943000
 C 0.41248900 3.80377900 -2.38652700
 H 1.84282000 2.18714300 -2.57926200
 C 1.51179600 3.54264200 0.99250000
 H -0.60879000 3.56576100 1.39784600
 H 3.59068900 3.22522800 0.51418400
 C -0.93998600 4.13906500 -2.29543200
 H -2.96989800 3.39648500 -2.27770100
 H 1.17071700 4.57969300 -2.34895800
 H 1.64413200 4.59660900 1.21808200
 H -1.23437300 5.17921800 -2.19149300
 Cu -1.77293600 -2.70611100 -1.17161600
 C -4.65424200 -0.24217300 -3.30305100
 C -5.00827700 0.64087300 -2.29119800
 C -4.51987600 0.43175900 -1.00325300
 C -3.66884300 -0.64905900 -0.77581600
 C -3.79066500 -1.31338800 -3.02849100
 C -3.20592500 -1.03371100 0.57900700
 C -3.48157800 -0.29337300 1.72644900
 C -3.14492600 -0.83977100 2.96542200
 H -3.35134600 -0.28769400 3.87660200
 C -2.57365300 -2.10321300 3.02090500
 C -2.27069600 -2.78535900 1.83300000
 H -5.04054200 -0.12091000 -4.30830200

H -5.67116300 1.47544300 -2.49464900
H -2.33874800 -2.56786300 3.97190200
N -3.29546200 -1.47779000 -1.78395300
N -2.56760300 -2.22440900 0.64768700
C -1.61242800 -4.13104800 1.85285700
H -0.53373800 -3.99145200 1.75190600
H -1.82823900 -4.64365100 2.79353100
H -1.93448100 -4.72722800 0.99744800
C -3.41576400 -2.29554600 -4.09437600
H -2.36431300 -2.16242200 -4.35198600
H -3.51707700 -3.31636000 -3.72259800
H -4.04013900 -2.15477100 -4.97858400
H -3.96082100 0.67522800 1.66754200
H -4.81555100 1.08673000 -0.19455300
F -2.39632100 -5.23151300 -1.09559000
F -1.33052900 -3.62201500 -2.83352500
Cu -0.66087900 -5.18362100 -1.89197200
C 2.88234100 -3.38368200 -3.49035700
C 3.72007200 -3.52864400 -2.39452300
C 3.35348000 -4.38086200 -1.35266500
C 2.11924200 -5.01459200 -1.41981200
C 1.64313800 -4.04498600 -3.51283300
C 1.63205700 -5.98874600 -0.42004200
C 2.42884000 -6.48656700 0.61013000
C 1.89491100 -7.43836600 1.47496900
H 2.49659800 -7.83386800 2.28651900
C 0.59552900 -7.89112200 1.27687600
C -0.16683700 -7.37739400 0.21849000
H 3.15442400 -2.75084700 -4.32644900
H 4.66388900 -2.99541900 -2.35180500
H 0.15894500 -8.64279400 1.92450400
N 1.29133600 -4.80030700 -2.46583500
N 0.36277100 -6.43550200 -0.58365700
C -1.54638300 -7.88968500 -0.07161300
H -2.17724900 -7.07987900 -0.44072400
H -1.48812100 -8.66504000 -0.84367800
H -1.98378000 -8.33912000 0.82233800
C 0.71423200 -3.92883300 -4.68376700
H 0.20789500 -2.96008000 -4.65172200
H 1.29293900 -4.00923800 -5.60755300
H -0.03361600 -4.71944400 -4.64227800
H 3.44978100 -6.14904000 0.72855500
H 4.01116500 -4.52732200 -0.50632900
F -0.29468800 -3.78617400 -0.55091500
F -1.03525200 -6.35645300 -3.25648400
N 3.48609700 -8.92563200 -4.83002900
S 3.75527500 -8.64954600 -3.17345400
S 3.62306400 -7.57470400 -5.89639400
C 2.96453800 -10.06486100 -2.43562800
O 5.21529500 -8.79247600 -3.00060900
O 3.11539500 -7.42704100 -2.66463900
C 5.23881100 -6.91085200 -5.54590700
O 3.63990200 -8.19468800 -7.22880000
O 2.61191700 -6.55285800 -5.59368000
C 3.34367200 -11.35407000 -2.81913600
C 2.07106600 -9.83699700 -1.38919100
C 6.35082600 -7.44505200 -6.20151000
C 5.34458600 -5.88508800 -4.60380800
C 2.80595000 -12.43874000 -2.12920300
H 4.03912200 -11.50233500 -3.63755700
C 1.55313400 -10.93280400 -0.69781100

H 1.79607000 -8.82427100 -1.12859400
C 7.60815100 -6.92220900 -5.90380300
H 6.22592000 -8.23846900 -6.92961300
C 6.60873300 -5.37459000 -4.31890600
H 4.45848500 -5.50979200 -4.10888400
C 1.91946300 -12.22825900 -1.06679200
H 3.08230100 -13.44797600 -2.41674700
H 0.86109100 -10.76841600 0.12181600
C 7.73569000 -5.89284800 -4.96490100
H 8.48693600 -7.31582600 -6.40418100
H 6.71326900 -4.57381700 -3.59383400
H 1.51208200 -13.07892600 -0.52921400
H 8.71879800 -5.49262900 -4.73683000
C 0.97835600 -9.48854300 -5.60130200
C 0.34714800 -8.63175100 -4.67528000
C -0.34609300 -9.17308700 -3.59781800
C -0.40123800 -10.56051800 -3.43041500
C 0.24477300 -11.41786900 -4.34002200
C 0.92795000 -10.88525900 -5.42341100
H 1.42802700 -9.08617100 -6.50068900
H 0.40333300 -7.55651000 -4.78627200
H -0.83702400 -8.49221300 -2.91457300
H -0.93359400 -10.98305800 -2.58378100
H 0.20666400 -12.49185300 -4.18939700
H 1.42348200 -11.53532000 -6.13734400

DTSN-N-4F (Benzene, Quintet)

E(BS1) = -5402.650907
E(BS2) = -5406.104445
ZPE = 0.96038
H = 1.035519
G = 0.849224
<S²> = 6.0385
335.0240i
N -0.15049700 -0.91988600 -1.22832200
S 0.91022000 -0.86430400 0.03705700
S 0.24472100 -0.25108200 -2.67900900
C 1.13900100 0.88073300 0.40851900
O 2.24371700 -1.42335800 -0.25824400
O 0.18218500 -1.43004900 1.18986900
C -0.19788300 1.48918600 -2.55289000
O -0.70097400 -0.82657700 -3.65828900
O 1.68532700 -0.30061900 -3.00560900
C 0.02615300 1.63020600 0.80195300
C 2.40492700 1.45424100 0.30938700
C -1.55086500 1.82363200 -2.47421100
C 0.79391900 2.46703900 -2.52408500
C 0.19096100 2.98145500 1.09497800
H -0.94946500 1.16019500 0.86586400
C 2.56053500 2.80963600 0.61194400
H 3.24317900 0.84295800 -0.00484600
C -1.91552200 3.16244600 -2.35056000
H -2.29955700 1.04530100 -2.52396800
C 0.41985400 3.80657700 -2.39787500
H 1.83542800 2.17636300 -2.58592800
C 1.45702800 3.57066000 1.00103000
H -0.66662500 3.57785900 1.39078700
H 3.54161400 3.26891000 0.53785600
C -0.92961700 4.15442300 -2.30884800
H -2.96622800 3.43072200 -2.29022800
H 1.18504600 4.57570000 -2.36231600

H	1.57987800	4.62541800	1.22828300	S	3.68995800	-8.62196400	-3.25016500
H	-1.21452100	5.19756500	-2.20851200	S	3.54831500	-7.47514600	-5.93174500
Cu	-1.79746200	-2.68764000	-1.14481100	C	2.98023400	-10.05554200	-2.46368000
C	-4.68336800	-0.20825300	-3.25606000	O	5.15447500	-8.77192000	-3.19305500
C	-5.01840000	0.68152800	-2.24366100	O	3.09094700	-7.41566500	-2.65459500
C	-4.51914000	0.47164600	-0.96000100	C	5.22488800	-6.97936200	-5.58542800
C	-3.67764000	-0.61759700	-0.73744100	O	3.49519900	-8.05941300	-7.28325200
C	-3.82650300	-1.28631200	-2.98695800	O	2.65281100	-6.34837500	-5.62097900
C	-3.20891700	-1.00604600	0.61444000	C	3.50267200	-11.32096500	-2.74560200
C	-3.47777100	-0.26761900	1.76474700	C	2.00304300	-9.85772600	-1.49070100
C	-3.13659200	-0.81709200	3.00108400	C	6.27585200	-7.68624600	-6.17177800
H	-3.33774300	-0.26629300	3.91420600	C	5.43402000	-5.89492300	-4.73326100
C	-2.56817900	-2.08204600	3.05167800	C	3.00515500	-12.41803200	-2.04586100
C	-2.27324200	-2.76301200	1.86111900	H	4.27760600	-11.43943000	-3.49456100
H	-5.07880700	-0.08662600	-4.25772300	C	1.52210900	-10.96412000	-0.78924200
H	-5.67486100	1.52210100	-2.44325000	H	1.63085600	-8.86094300	-1.29812500
H	-2.33011300	-2.54903700	4.00072700	C	7.58084600	-7.28883000	-5.88633900
N	-3.32087700	-1.45194400	-1.74687400	H	6.07239600	-8.51836800	-6.83624400
N	-2.57398500	-2.19885400	0.67829500	C	6.74541400	-5.51028300	-4.45858300
C	-1.61978000	-4.11109500	1.87468400	H	4.58943900	-5.37894900	-4.29467300
H	-0.54162000	-3.97571500	1.76295100	C	2.01734900	-12.23905800	-1.07039000
H	-1.82833600	-4.62294600	2.81737000	H	3.39075100	-13.41039900	-2.25596800
H	-1.95236000	-4.70600100	1.02231000	H	0.76097300	-10.82501100	-0.02819200
C	-3.47094600	-2.27408000	-4.05435400	C	7.81371600	-6.20699600	-5.03027900
H	-2.42281400	-2.14610600	-4.32752700	H	8.41520800	-7.82114100	-6.33168100
H	-3.57096300	-3.29302600	-3.67741300	H	6.93088600	-4.66887000	-3.79838500
H	-4.10738300	-2.13378100	-4.93003200	H	1.63796300	-13.09779700	-0.52506600
H	-3.95596700	0.70175000	1.71029500	H	8.83330800	-5.90470200	-4.81128500
H	-4.79963200	1.13262500	-0.15078800	C	1.42589500	-9.28735800	-5.29449000
F	-2.44091200	-5.19975000	-1.06912400	C	0.52261700	-8.50661400	-4.46880700
F	-1.37288400	-3.59609500	-2.81245100	C	-0.35682900	-9.13494700	-3.61824900
Cu	-0.71231500	-5.16820400	-1.88470900	C	-0.40457500	-10.54324400	-3.54089800
C	2.84623400	-3.41068100	-3.50501900	C	0.45949200	-11.33084000	-4.33292100
C	3.69384400	-3.58286900	-2.42117500	C	1.35313400	-10.73509800	-5.19099800
C	3.32058800	-4.43384800	-1.38028500	H	1.56680200	-8.92819200	-6.31238600
C	2.07393400	-5.04287900	-1.43879700	H	0.53954700	-7.42658400	-4.53018600
C	1.59409600	-4.04750500	-3.51909900	H	-1.02141600	-8.51143300	-3.03298100
C	1.58339700	-6.02472200	-0.44866500	H	-1.10261200	-11.02538400	-2.86426600
C	2.38633300	-6.55717200	0.55912200	H	0.41301300	-12.41300100	-4.26636900
C	1.85121500	-7.52285100	1.40712300	H	2.01026500	-11.32557200	-5.81972500
H	2.45833700	-7.94687400	2.20001900				
C	0.54330900	-7.95380800	1.21543600				
C	-0.22626500	-7.40335200	0.18143700	D7-N-4F (Benzene, Quintet)			
H	3.12142600	-2.77764000	-4.33996600	E(BS1) =	-5402.658819		
H	4.65102700	-3.07326500	-2.38751400	E(BS2) =	-5406.111765		
H	0.10570000	-8.71642400	1.84938400	ZPE =	0.961036		
N	1.23939300	-4.80371500	-2.47407300	H =	1.036400		
N	0.30576900	-6.44905300	-0.60463800	G =	0.848570		
C	-1.61704400	-7.88835800	-0.10238300	<S ² > =	6.0477		
H	-2.24110800	-7.05940700	-0.43923900	N	-0.14884100	-0.93049700	-1.24019500
H	-1.58156300	-8.64113800	-0.89769400	S	0.91984400	-0.89494500	0.01924000
H	-2.04778900	-8.35723800	0.78478800	S	0.24008900	-0.24488100	-2.68472000
C	0.65585700	-3.90549600	-4.67941400	C	1.15643500	0.84439300	0.41171900
H	0.16672300	-2.92841700	-4.63586700	O	2.25012200	-1.45352400	-0.29159100
H	1.22490600	-3.99159900	-5.60836700	O	0.19789400	-1.47406300	1.16915200
H	-0.10594200	-4.68253500	-4.63567300	C	-0.19438600	1.49554700	-2.53424400
H	3.41380800	-6.23751700	0.67009100	O	-0.71341000	-0.80491900	-3.66543600
H	3.98588000	-4.60296000	-0.54407800	O	1.67857600	-0.29501400	-3.02060000
F	-0.31659800	-3.78014100	-0.54142500	C	0.04805300	1.59272500	0.81957700
F	-1.11512300	-6.32623800	-3.25597000	C	2.42389600	1.41471500	0.31391300
N	3.23031800	-8.82010700	-4.89429600	C	-1.54515900	1.83525800	-2.44234400
				C	0.80205200	2.46856100	-2.50004600

C	0.21886300	2.93966000	1.12853900	N	0.25372900	-6.46133200	-0.69125700
H	-0.92883900	1.12521800	0.88167300	C	-1.66792800	-7.90736700	-0.21750000
C	2.58561300	2.76567700	0.63258900	H	-2.29998200	-7.07442500	-0.52929200
H	3.25860700	0.80447500	-0.01153100	H	-1.61367800	-8.62568400	-1.04306800
C	-1.90290100	3.17411100	-2.30004800	H	-2.09826400	-8.41530900	0.64791400
H	-2.29770800	1.06104800	-2.49678200	C	0.60610500	-3.88761800	-4.74066900
C	0.43500600	3.80811000	-2.35492300	H	0.10738600	-2.91672900	-4.67454700
H	1.84177600	2.17399500	-2.57233300	H	1.17186300	-3.94823600	-5.67344400
C	1.48656000	3.52560500	1.03619000	H	-0.14735700	-4.67351300	-4.70901300
H	-0.63533900	3.53530400	1.43542700	H	3.34451400	-6.23449700	0.62160500
H	3.56794600	3.22247200	0.55971200	H	3.94046600	-4.62772000	-0.61677500
C	-0.91222200	4.16102800	-2.25274200	F	-0.34424600	-3.79492500	-0.60118100
H	-2.95195700	3.44633900	-2.22954600	F	-1.16542100	-6.30989900	-3.34081400
H	1.20398100	4.57324400	-2.31508100	N	3.14756300	-8.78402700	-4.88441300
H	1.61415500	4.57704200	1.27587500	S	3.77261300	-8.63704900	-3.24998100
H	-1.19156900	5.20415500	-2.13774700	S	3.47564300	-7.42509200	-5.95537800
Cu	-1.81469700	-2.68261500	-1.17597300	C	3.05707900	-10.01379700	-2.37518100
C	-4.70182500	-0.14408300	-3.20957800	O	5.21675800	-8.87678600	-3.35673200
C	-5.01784800	0.73071500	-2.17803900	O	3.29789700	-7.38514000	-2.64203700
C	-4.50553800	0.49479700	-0.90407300	C	5.16306200	-6.98415600	-5.61911900
C	-3.67092500	-0.60513600	-0.70992000	O	3.38408100	-8.01320400	-7.29951600
C	-3.85016300	-1.23289900	-2.96923800	O	2.60409900	-6.29208700	-5.61456200
C	-3.19127500	-1.02191300	0.62975000	C	3.66641200	-11.26815400	-2.48479900
C	-3.43942600	-0.30133700	1.79584200	C	1.98341900	-9.77810600	-1.51834000
C	-3.08975800	-0.87606500	3.01826600	C	6.18645700	-7.71669300	-6.22311400
H	-3.27464500	-0.33945700	3.94319600	C	5.40899300	-5.90691600	-4.76740700
C	-2.53400700	-2.14743400	3.04007300	C	3.15089700	-12.32271200	-1.73665200
C	-2.26007400	-2.81047000	1.83438900	H	4.51940900	-11.40628400	-3.13907000
H	-5.10784400	-0.00210900	-4.20429100	C	1.48249600	-10.84421300	-0.77253200
H	-5.66970700	1.57980100	-2.35547100	H	1.55088200	-8.78986500	-1.45271800
H	-2.29020200	-2.63358900	3.97798700	C	7.50409800	-7.35500100	-5.95164400
N	-3.33182900	-1.42397500	-1.73805800	H	5.95269600	-8.54216400	-6.88564500
N	-2.56848800	-2.22226100	0.66535100	C	6.73354100	-5.55926700	-4.50743100
C	-1.62337700	-4.16676700	1.81705300	H	4.58437000	-5.37089000	-4.31568700
H	-0.54460000	-4.04488400	1.69599000	C	2.05816200	-12.11133300	-0.88764200
H	-1.82897400	-4.69257900	2.75268400	H	3.60225600	-13.30666300	-1.81094600
H	-1.97297100	-4.74191800	0.95795800	H	0.64492900	-10.68051200	-0.10275200
C	-3.51309700	-2.20473600	-4.05692500	C	7.77512100	-6.28278200	-5.09446200
H	-2.46420700	-2.08706700	-4.33156300	H	8.31874800	-7.90766700	-6.40817300
H	-3.62693400	-3.22918800	-3.69896400	H	6.94927400	-4.72553800	-3.84693400
H	-4.15076200	-2.03880300	-4.92717600	H	1.66105200	-12.93806000	-0.30670200
H	-3.90812900	0.67368800	1.76423400	H	8.80495300	-6.00874100	-4.88677300
H	-4.77096300	1.14409600	-0.08045200	C	1.70293000	-9.25852400	-5.09707100
F	-2.48297300	-5.20037400	-1.13259200	C	0.66358500	-8.49559400	-4.32994600
F	-1.41671800	-3.57773500	-2.86092400	C	-0.37067400	-9.14063500	-3.70972800
Cu	-0.76097600	-5.16698900	-1.95855000	C	-0.46324100	-10.55465600	-3.69151900
C	2.80307900	-3.41202800	-3.56878700	C	0.55027000	-11.33260100	-4.30576300
C	3.65160900	-3.59586900	-2.48757100	C	1.60592800	-10.74768600	-4.94805800
C	3.27490000	-4.45030300	-1.45089900	H	1.57561600	-9.03997400	-6.17167700
C	2.02567300	-5.05362600	-1.51164400	H	0.71321100	-7.41472600	-4.32660400
C	1.54864500	-4.04406100	-3.58599800	H	-1.11649000	-8.52492400	-3.21979600
C	1.52830300	-6.03292900	-0.52239100	H	-1.28688200	-11.04148000	-3.18003700
C	2.31900600	-6.55635600	0.49981800	H	0.49849000	-12.41636900	-4.24933200
C	1.77276200	-7.51398700	1.34983700	H	2.38732900	-11.33742600	-5.41559900
H	2.36912500	-7.92907000	2.15551900				
C	0.46870200	-7.95027700	1.14359700				
C	-0.28676700	-7.41254000	0.09291200				
H	3.07984100	-2.77448200	-4.39981500				
H	4.61145400	-3.09139000	-2.45195000				
H	0.02478900	-8.70921400	1.77755100				
N	1.19226600	-4.80708900	-2.54646300				

3-radical cation (Doublet)

E(BS1) = -1091.19617148

E(BS2) = -1091.35961414

ZPE = 0.242044

H = 0.256958

G = 0.200006

$\langle S^2 \rangle = 0.7625$

C	-5.72139000	-2.24911000	0.16675600	H	-1.24733900	3.84951200	0.00018200
C	-4.33392100	-2.29745700	0.12494200	C	1.29738400	6.02617100	0.00000100
C	-3.56249100	-1.11873900	-0.01176600	H	-0.83818900	6.45097400	0.00012400
C	-4.26594100	0.13801000	-0.01210400	H	1.73457000	7.01624600	-0.00003100
C	-5.68215500	0.15751300	0.03607800				
C	-6.40318900	-1.02173500	0.10756100				
C	-2.12554200	-1.12712600	-0.07360000				
C	-3.54183900	1.34165100	-0.00467600				
C	-2.13795200	1.36088000	-0.03391900				
C	-1.40983400	0.12064300	-0.10877600				
C	-0.00669900	0.19595200	-0.28263100				
H	0.56528400	-0.70844200	-0.44041100				
C	0.65250300	1.41885200	-0.28452500				
C	-0.05932000	2.62298100	-0.15035400				
C	-1.43938800	2.59376800	-0.04361200				
H	-6.28158000	-3.17304700	0.26166900				
H	-3.84473700	-3.25689500	0.22178100				
H	-6.19286100	1.11520400	0.02801500				
H	-7.48674700	-0.99848300	0.14267600				
H	-4.08312000	2.28283100	0.02399100				
H	1.72978200	1.44075800	-0.40889700				
H	0.46779600	3.57060700	-0.15698600				
H	-2.00584800	3.51722900	0.02192600				
C	-1.37284100	-2.37247800	-0.09186500				
C	-0.30750300	-2.71540100	0.72958200				
S	-1.67691100	-3.66106300	-1.25452000				
C	0.24028600	-3.98771800	0.44402300				
H	0.03186400	-2.07517300	1.53463600				
C	-0.38364700	-4.60558100	-0.61434900				
H	1.06347900	-4.42953200	0.99131700				
H	-0.14657100	-5.56186100	-1.06111500				

4-radical cation (Doublet)

E(BS1) = -1028.78374087

E(BS2) = -1028.94663092

ZPE = 0.187015

H = 0.200352

G = 0.146006

$\langle S^2 \rangle = 0.7646$

C	0.34436300	0.15872800	0.00002000				
C	1.76026700	0.16922800	0.00012000				
C	1.06703800	2.19447800	0.00007000				
O	-0.08632600	1.42085100	-0.00001500				
H	-0.40254400	-0.62047800	-0.00003100				
N	2.16600300	1.46939400	0.00015200				
C	2.66068200	-0.95713800	0.00018000				
C	4.05646800	-0.73175200	0.00022300				
C	2.16720700	-2.28311900	0.00019400				
C	4.93132800	-1.80701300	0.00027700				
H	4.42695500	0.28672200	0.00021200				
C	3.05166600	-3.35187100	0.00024600				
H	1.09992000	-2.47452700	0.00016600				
C	4.43273300	-3.11789800	0.00028800				
H	6.00198200	-1.63370500	0.00031100				
H	2.67178400	-4.36759600	0.00025500				
H	5.12119200	-3.95679100	0.00033000				
C	0.92192400	3.59420200	0.00005700				
C	-0.27390400	4.32326100	0.00011800				
S	2.32371000	4.64759300	-0.00004700				
C	-0.05324000	5.70599100	0.00008500				