

etable 1. Study Population Characteristics of Excluded Pregnancies (N=26,181).

| | Missing (n) | Excluded (%) P50 (P5-P95) | Included (%) P50 (P5-P95) | P ^a |
|---|----------------------------|------------------------------|------------------------------|----------------|
| Preeclampsia (all subtypes) | 2,303 | 2.7 | 2.6 | 0.57 |
| Mild preeclampsia | 2,500 | 1.8 | 1.9 | 0.39 |
| Severe preeclampsia | 524 | 0.8 | 0.7 | 0.10 |
| Early-onset preeclampsia | 2,303 | 1.1 | 0.9 | 0.004 |
| Late-onset preeclampsia | 2,303 | 1.5 | 1.7 | 0.12 |
| Gestational hypertension | 1,097 | 1.4 | 1.1 | <0.001 |
| Hypertensive disorders in pregnancy (all subtypes) | 2,847 | 3.9 | 3.3 | <0.001 |
| Parity | 10,758 | | | |
| | Nulliparous | 28.6 | 50.8 | |
| | Multiparous | 71.4 | 49.2 | <0.001 |
| Pre-pregnancy body mass index (BMI) | 12,202 | | | |
| | <18.5 kg/m ² | 4.3 | 4.6 | |
| | ≥18.5-25 kg/m ² | 63.2 | 68.6 | |
| | ≥25-30 kg/m ² | 21.6 | 19.1 | |
| | ≥30 kg/m ² | 10.2 | 7.7 | <0.001 |
| Disposable income | 1,449 | | | |
| | Low | 20.1 | 19.8 | |
| | Middle | 31.0 | 30.8 | |
| | High | 48.9 | 49.5 | 0.25 |
| Education | 1,948 | | | |
| | Low | 16.3 | 16.1 | |
| | Middle | 49.2 | 53.0 | |
| | High | 34.5 | 31.0 | <0.001 |
| Season of conception | 702 | | | |
| | January-March | 24.3 | 24.6 | |
| | April-June | 24.9 | 23.8 | |
| | July-September | 25.8 | 25.4 | |
| | October-December | 25.0 | 26.1 | <0.001 |
| Smoking in early pregnancy | 10,770 | | | |
| | None | 78.3 | 73.1 | |
| | Occasional | 21.8 | 26.9 | <0.001 |
| Physical activity in early pregnancy | 11,017 | | | |
| | None | 68.1 | 62.5 | |
| | Some | 31.9 | 37.5 | <0.001 |
| Age (years) | 25,479 | 29.8 (23.0-37.7) | 29.4 (22.8-37.0) | <0.001 |
| Height (cm) | 15,357 | 169 (160-179) | 169 (159-179) | 0.96 |
| NO ₂ (µg/m ³) ^a | 25,639 | 11.1 (5.5-26.8) | 11.5 (5.8, 27.4) | <0.001 |
| Road traffic noise, L _{den} [dB(A)] ^b | 25,631 | 57.3 (49.3-69.7) | 57.5 (49.3, 69.8) | 0.008 |
| Railway noise, L _{den} [dB(A)] ^b | 3,682 | 51.1 (30.8-68.8) | 51.3 (31.1, 68.6) | 0.41 |
| Airport noise, L _{den} [dB(A)] ^b | 224 | 50.0 (45.0-55.0) | 50.0 (45.0, 60.0) | <0.001 |

^aP-values from Chi- square or T-Test.^bEstimated for the 1st trimester.

eTable 2. Exposures Distribution During Each Trimester and the Full Pregnancy Periods.

| | N | Mean | SD | P5 | P25 | P50 | P75 | P95 |
|--------------------------------------|--------|------|------|------|------|------|------|------|
| NO ₂ (µg/m ³) | | | | | | | | |
| 1 st trimester | 72,745 | 13.3 | 7.3 | 5.8 | 8.7 | 11.5 | 15.4 | 27.7 |
| 2 nd trimester | 72,745 | 13.1 | 7.0 | 6.0 | 8.8 | 11.3 | 14.7 | 27.2 |
| 3 rd trimester | 72,745 | 12.7 | 6.9 | 5.5 | 8.4 | 11.0 | 14.4 | 26.4 |
| Pregnancy | 72,745 | 13.0 | 6.6 | 7.1 | 9.2 | 11.0 | 14.0 | 26.6 |
| L _{den} (road, dB) | | | | | | | | |
| 1 st trimester | 72,745 | 58.2 | 6.5 | 49.3 | 53.1 | 57.5 | 62.7 | 69.9 |
| 2 nd trimester | 72,745 | 58.2 | 6.5 | 49.3 | 53.1 | 57.4 | 62.6 | 69.8 |
| 3 rd trimester | 72,745 | 58.1 | 6.4 | 49.3 | 53.0 | 57.3 | 62.4 | 69.7 |
| Pregnancy | 72,745 | 58.3 | 6.4 | 49.5 | 53.3 | 57.6 | 62.7 | 69.8 |
| L _{den} (railway, dB) | | | | | | | | |
| 1 st trimester | 12,351 | 50.6 | 12.2 | 31.1 | 44.1 | 51.3 | 58.6 | 68.6 |
| 2 nd trimester | 12,077 | 50.7 | 12.1 | 31.3 | 44.3 | 51.4 | 58.6 | 68.6 |
| 3 rd trimester | 11,788 | 50.8 | 12.0 | 31.9 | 44.4 | 51.4 | 58.6 | 68.6 |
| L _{den} (airport, dB) | | | | | | | | |
| 1 st trimester | 760 | 50.2 | 4.7 | 45.0 | 45.0 | 50.0 | 55.0 | 60.0 |
| 2 nd trimester | 776 | 50.3 | 4.7 | 45.0 | 45.0 | 50.0 | 55.0 | 60.0 |
| 3 rd trimester | 801 | 50.3 | 4.7 | 45.0 | 45.0 | 50.0 | 55.0 | 60.0 |

eTable 3. Spearman Rank Correlation Between Exposures and Exposure Periods.

| | 1 st trimester | | 2 nd trimester | | 3 rd trimester | | Full pregnancy | |
|----------------------------------|---------------------------|------------------|---------------------------|------------------|---------------------------|------------------|-----------------|------------------|
| | NO ₂ | L _{den} | NO ₂ | L _{den} | NO ₂ | L _{den} | NO ₂ | L _{den} |
| Air pollution (NO ₂) | | | | | | | | |
| 1 st trimester | . | 0.44 | 0.63 | 0.42 | 0.37 | 0.39 | 0.43 | 0.43 |
| 2 nd trimester | 0.63 | 0.43 | . | 0.44 | 0.59 | 0.41 | 0.89 | 0.44 |
| 3 rd trimester | 0.38 | 0.40 | 0.59 | 0.42 | . | 0.43 | 0.75 | 0.42 |
| Full pregnancy | 0.79 | 0.47 | 0.89 | 0.47 | 0.75 | 0.45 | . | 0.49 |
| Road traffic (L _{den}) | | | | | | | | |
| 1 st trimester | . | . | . | . | . | . | 0.47 | . |
| 2 nd trimester | . | 0.96 | . | . | . | . | 0.47 | . |
| 3 rd trimester | . | 0.90 | . | 0.95 | . | . | 0.45 | . |
| Full pregnancy | . | 0.97 | . | 0.98 | . | 0.96 | 0.48 | . |

eTable 4. Air Pollution And Road Traffic Noise in Further Adjusted Associations With Hypertensive Disorders In Pregnancy (N=72,745).

| Outcome | NO ₂ | | | | L _{den} | | | |
|--|------------------------------|--------------|-----------------------------|--------------|------------------------------|--------------|-----------------------------|--------------|
| | Single-exposure ^a | | Joint exposure ^b | | Single-exposure ^a | | Joint exposure ^b | |
| | OR | (95% CI) | OR | (95% CI) | OR | (95% CI) | OR | (95% CI) |
| Preeclampsia (all subtypes) | 1.07 | (1.01, 1.14) | 1.03 | (0.96, 1.12) | 1.10 | (1.03, 1.18) | 1.08 | (0.99, 1.18) |
| Preeclampsia subtypes | | | | | | | | |
| Mild | 1.13 | (1.05, 1.21) | 1.09 | (1.00, 1.18) | 1.31 | (1.04, 1.23) | 1.07 | (0.97, 1.18) |
| Severe | 0.93 | (0.81, 1.06) | 0.88 | (0.75, 1.03) | 1.02 | (0.88, 1.17) | 1.01 | (0.93, 1.30) |
| Preeclampsia onset | | | | | | | | |
| Early | 1.16 | (1.06, 1.28) | 1.10 | (0.98, 1.24) | 1.19 | (1.06, 1.34) | 1.11 | (0.97, 1.28) |
| Late | 1.02 | (0.94, 1.11) | 0.99 | (0.90, 1.09) | 1.05 | (0.96, 1.15) | 1.06 | (0.95, 1.18) |
| Gestational hypertension | 1.03 | (0.93, 1.14) | 1.01 | (0.90, 1.14) | 1.05 | (0.94, 1.17) | 1.04 | (0.91, 1.19) |
| Hypertensive disorders in pregnancy (all subtypes) | 1.07 | (1.01, 1.13) | 1.04 | (0.97, 1.11) | 1.09 | (1.02, 1.16) | 1.06 | (0.98, 1.14) |

^aAssociations are presented as odds ratio (OR) with 95% confidence intervals (CI) for the indicated outcomes estimated from logistic regression models per increment of 10 µg/m³ for NO₂ and 10 dB(A) for road traffic noise in mean exposure during 1st trimester of gestation. Adjusted for maternal age, parity, pre-pregnancy BMI, height, disposable income, education, season of conception, maternal smoking, physical activity, railway and airport noise.

^bNO₂-models are further adjusted for L_{den} while L_{den}-models are mutually adjusted for NO₂.

eTable 5. Ambient Air Pollution And Road Traffic Noise During Different Exposure-windows in Associations With Hypertensive Disorders In Pregnancy (N=72,745).

| Model | OR ^a | NO ₂ (95% CI) | L _{den} OR ^a (95% CI) |
|--|-----------------|-----------------------------|--|
| Preeclampsia (all subtypes) | | | |
| 1 st trimester | 1.07 | (1.01, 1.14) | 1.10 (1.02, 1.18) |
| 2 nd trimester | 1.07 | (1.00, 1.14) | 1.09 (1.01, 1.17) |
| 3 rd trimester | 1.07 | (1.00, 1.14) | 1.07 (0.99, 1.14) |
| Full pregnancy | 1.08 | (1.01, 1.15) | 1.08 (1.01, 1.16) |
| Mild preeclampsia | | | |
| 1 st trimester | 1.12 | (1.05, 1.20) | 1.13 (1.04, 1.22) |
| 2 nd trimester | 1.12 | (1.04, 1.20) | 1.13 (1.04, 1.23) |
| 3 rd trimester | 1.13 | (1.05, 1.22) | 1.11 (1.03, 1.21) |
| Full pregnancy | 1.14 | (1.06, 1.23) | 1.12 (1.03, 1.22) |
| Severe preeclampsia | | | |
| 1 st trimester | 0.92 | (0.81, 1.05) | 1.01 (0.88, 1.16) |
| 2 nd trimester | 0.90 | (0.78, 1.04) | 0.96 (0.84, 1.11) |
| 3 rd trimester | 0.88 | (0.76, 1.02) | 0.93 (0.80, 1.07) |
| Full pregnancy | 0.90 | (0.78, 1.04) | 0.97 (0.84, 1.12) |
| Early-onset preeclampsia | | | |
| 1 st trimester | 1.16 | (1.05, 1.27) | 1.18 (1.06, 1.33) |
| 2 nd trimester | 1.16 | (1.05, 1.28) | 1.18 (1.05, 1.32) |
| 3 rd trimester | 1.19 | (1.08, 1.31) | 1.18 (1.05, 1.33) |
| Full pregnancy | 1.19 | (1.07, 1.32) | 1.18 (1.05, 1.33) |
| Late-onset preeclampsia | | | |
| 1 st trimester | 1.02 | (0.94, 1.10) | 1.05 (0.96, 1.15) |
| 2 nd trimester | 1.01 | (0.93, 1.10) | 1.04 (0.95, 1.13) |
| 3 rd trimester | 0.99 | (0.91, 1.08) | 1.00 (0.92, 1.10) |
| Full pregnancy | 1.01 | (0.93, 1.10) | 1.03 (0.94, 1.12) |
| Gestational hypertension | | | |
| 1 st trimester | 1.03 | (0.93, 1.14) | 1.05 (0.96, 1.15) |
| 2 nd trimester | 1.00 | (0.90, 1.11) | 1.01 (0.91, 1.13) |
| 3 rd trimester | 1.01 | (0.91, 1.13) | 1.00 (0.89, 1.11) |
| Full pregnancy | 1.01 | (0.91, 1.13) | 1.02 (0.91, 1.14) |
| Hypertensive disorders in pregnancy (all subtypes) | | | |
| 1 st trimester | 1.07 | (1.01, 1.13) | 1.08 (1.02, 1.15) |
| 2 nd trimester | 1.06 | (1.00, 1.12) | 1.07 (1.00, 1.14) |
| 3 rd trimester | 1.06 | (1.00, 1.12) | 1.05 (0.98, 1.12) |
| Full pregnancy | 1.07 | (1.01, 1.14) | 1.06 (1.00, 1.13) |

^aAssociations are presented as odds ratio (OR) with 95% confidence intervals (CI) for the indicated pregnancy outcomes from logistic regression models with adjustment for maternal age, parity, pre-pregnancy BMI, height, disposable income, education and season of conception per increment 10 µg/m³ for NO₂ and 10 dB(A) for road traffic noise in mean exposure during the indicated periods.

table 6. Exposure to Railway Noise And Hypertensive Disorders In Pregnancy (N=72,745).

| Outcome | n ^d | Unadjusted ^a | | Adjusted ^b | | Joint exposure ^c | |
|--|----------------|-------------------------|--------------|-----------------------|--------------|-----------------------------|--------------|
| | | OR | (95% CI) | OR | (95% CI) | OR | (95% CI) |
| Preeclampsia (all subtypes) | 1,880 | 0.98 | (0.90, 1.08) | 0.97 | (0.95, 1.00) | 0.98 | (0.90, 1.08) |
| Preeclampsia subtypes | | | | | | | |
| Mild | 1,393 | 1.00 | (0.89, 1.12) | 0.98 | (0.95, 1.00) | 1.00 | (0.90, 1.12) |
| Severe | 487 | 0.93 | (0.78, 1.12) | 0.94 | (0.79, 1.13) | 0.94 | (0.79, 1.13) |
| Preeclampsia onset | | | | | | | |
| Early | 671 | 0.92 | (0.79, 1.07) | 0.93 | (0.79, 1.08) | 0.93 | (0.79, 1.07) |
| Late | 1,209 | 1.02 | (0.91, 1.15) | 1.03 | (0.91, 1.16) | 1.03 | (0.91, 1.15) |
| Gestational hypertension | 765 | 1.01 | (0.86, 1.18) | 1.01 | (0.87, 1.18) | 1.01 | (0.87, 1.18) |
| Hypertensive disorders in pregnancy (all subtypes) | 2,430 | 0.99 | (0.91, 1.08) | 1.00 | (0.92, 1.09) | 1.00 | (0.92, 1.08) |

^aAssociations are presented as odds ratio (OR) with 95% confidence intervals (CI) for the indicated outcomes estimated from logistic regression models per increment of 10 dB(A) for railway traffic noise in mean exposure during 1st trimester of gestation.

^bAdjusted for maternal age, parity, pre-pregnancy BMI, height, disposable income, education and season of conception.

^cFurther adjusted for road traffic noise L_{den} .

^dNumber of cases.

etable 7. Sensitivity Analysis For Mild Preeclampsia.

| Analysis | N ^c | n ^d | NO ₂ | | Lden | |
|--|----------------|----------------|---|---|--|---|
| | | | Single-exposure ^a OR (95% CI) | Joint exposure ^b OR(95% CI) | Single-exposure ^a OR(95% CI) | Joint exposure ^b OR(95% CI) |
| As reported in Table 2 | 72,258 | 1,393 | 1.12 (1.05, 1.20) | 1.09 (1.00, 1.18) | 1.13 (1.04, 1.22) | 1.07 (0.97, 1.18) |
| Further adjusted for gestational diabetes mellitus | 72,258 | 1,393 | 1.12 (1.05, 1.20) | 1.09 (1.00, 1.18) | 1.13 (1.04, 1.22) | 1.07 (0.97, 1.18) |
| Excluding women with previous preeclampsia | 72,258 | 1,393 | 1.12 (1.05, 1.21) | 1.09 (1.00, 1.19) | 1.12 (1.04, 1.22) | 1.06 (0.96, 1.17) |
| Excluding women with unknown temperature | 72,258 | 1,393 | 1.14 (1.06, 1.22) | 1.09 (1.00, 1.19) | 1.12 (1.03, 1.22) | 1.06 (0.95, 1.17) |
| Further adjusted for temperature | 72,258 | 1,393 | 1.12 (1.05, 1.20) | 1.11 (1.02, 1.21) | 1.12 (1.03, 1.22) | 1.05 (0.94, 1.16) |
| Including women with pre-existing hypertension | 72,437 | 1,407 | 1.12 (1.05, 1.20) | 1.08 (0.99, 1.18) | 1.13 (1.04, 1.23) | 1.07 (0.97, 1.19) |

^aAssociations are presented as odds ratio (OR) with 95% confidence intervals (CI) for the indicated pregnancy outcomes estimated from logistic regression models per increment of 10 µg/m³ for NO₂ and 10 dB(A) for road traffic noise in mean exposure during 1st trimester of gestation adjusted for maternal age, parity, pre-pregnancy BMI, height, disposable income, education and season of conception.

^bNO₂-models are further adjusted for L_{den} while L_{den}-models are mutually adjusted for NO₂.

^cTotal number in the model.

^dNumber of cases.

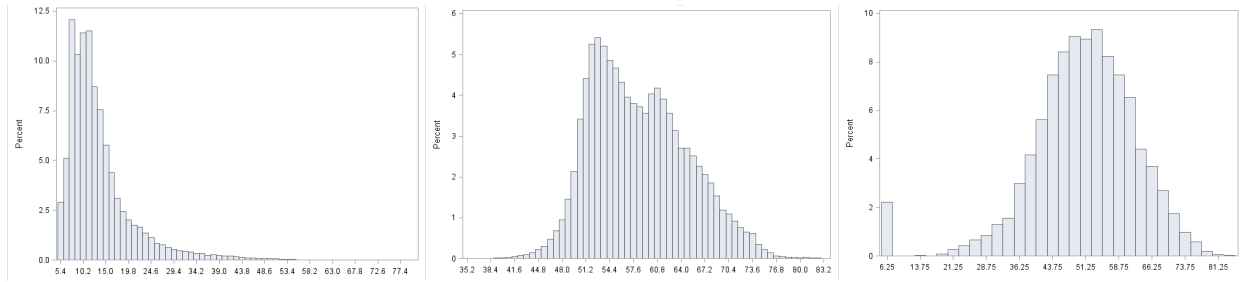

Figure 1. The distribution of NO₂ (left, $\mu\text{g}/\text{m}^3$), L_{den} (middle, dB) and railway noise (right, dB) during the 1st trimester.