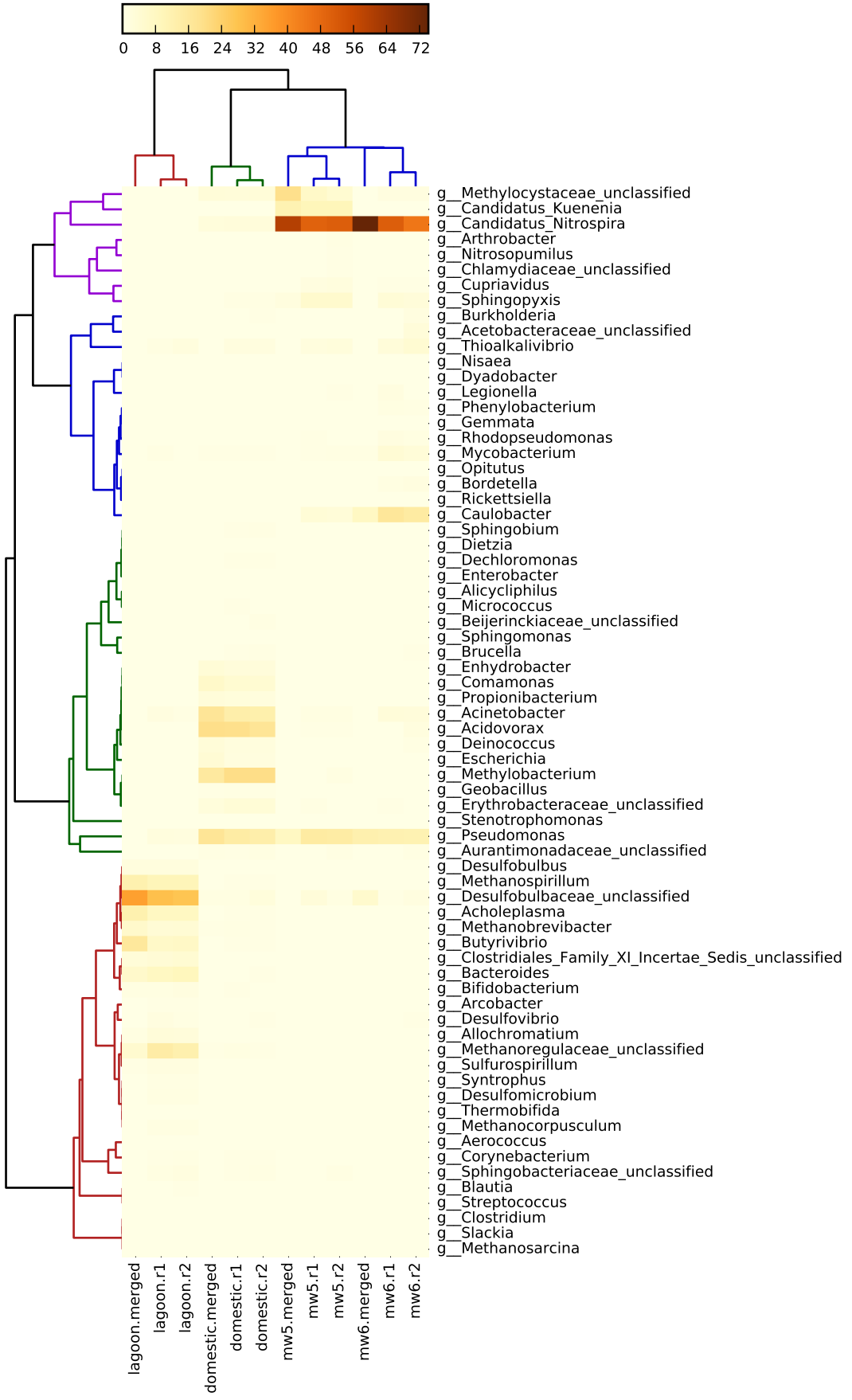
0
8
16
24
32
40
48
56
64
72
g__Methylocystaceae_unclassified
g__Candidatus_Kuenenia
g__Candidatus_Nitrospira
g__Arthrobacter
g__Nitrosopumilus
g__Chlamydiaceae_unclassified
g__Cupriavidus
g__Sphingopyxis
g__Burkholderia
g__Acetobacteraceae_unclassified
g__Thioalkalivibrio
g__Nisaea
g__Dyadobacter
g__Legionella
g__Phenylobacterium
g__Gemmata
g__Rhodopseudomonas
g__Mycobacterium
g__Opitutus
g__Bordetella
g__Rickettsiella
g__Caulobacter
g__Sphingobium
g__Dietzia
g__Dechloromonas
g__Enterobacter
g__Alicycliphilus
g__Micrococcus
g__Beijerinckiaceae_unclassified
g__Sphingomonas
g__Brucella
g__Enhydrobacter
g__Comamonas
g__Propionibacterium
g__Acinetobacter
g__Acidovorax
g__Deinococcus
g__Escherichia
g__Methylobacterium
g__Geobacillus
g__Erythrobacteraceae_unclassified
g__Stenotrophomonas
g__Pseudomonas
g__Aurantimonadaceae_unclassified
g__Desulfobulbus
g__Methanospirillum
g__Desulfobulbaceae_unclassified
g__Acholeplasma
g__Methanobrevibacter
g__Butyrivibrio
g__Clostridiales_Family_XI_Incertae_Sedis_unclassified
g__Bacteroides
g__Bifidobacterium
g__Arcobacter
g__Desulfovibrio
g__Allochromatium
g__Methanoregulaceae_unclassified
g__Sulfurospirillum
g__Syntrophus
g__Desulfomicrobium
g__Thermobifida
g__Methanocorpusculum
g__Aerococcus
g__Corynebacterium
g__Sphingobacteriaceae_unclassified
g__Blautia
g__Streptococcus
g__Clostridium
g__Slackia
g__Methanosarcina
lagoon.merged
lagoon.r1
lagoon.r2
domestic.merged
domestic.r1
domestic.r2
mw5.merged
mw5.r1
mw5.r2
mw6.merged
mw6.r1
mw6.r2