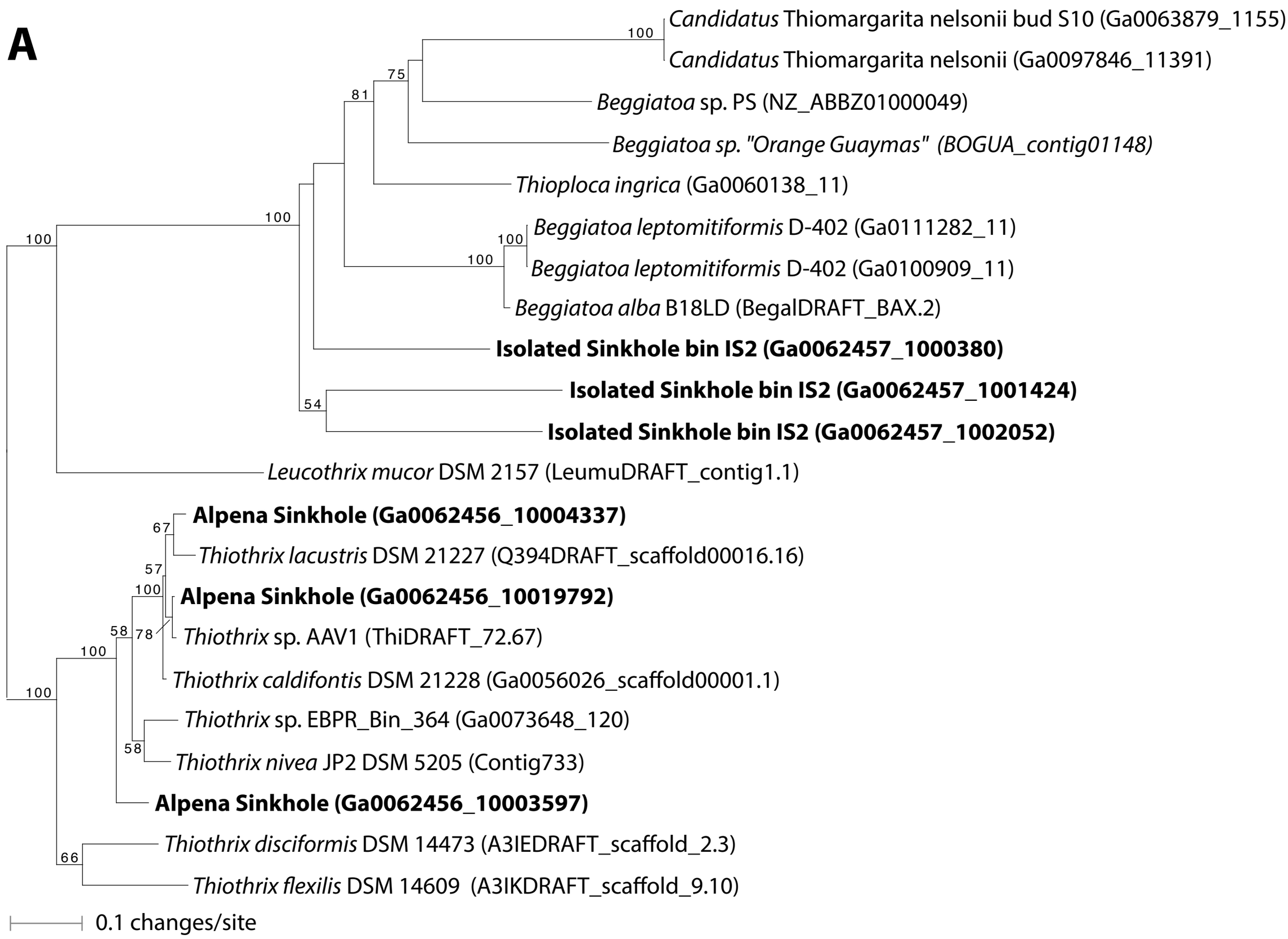
A
Candidatus Thiomargarita nelsonii bud S10 (Ga0063879_1155)
Candidatus Thiomargarita nelsonii (Ga0097846_11391)
Beggiatoa sp. PS (NZ_ABBZ01000049)
Beggiatoa sp. "Orange Guaymas" (BOGUA_contig01148)
Thioploca ingrica (Ga0060138_11)
Beggiatoa leptomitiformis D-402 (Ga0111282_11)
Beggiatoa leptomitiformis D-402 (Ga0100909_11)
Beggiatoa alba B18LD (BegalDRAFT_BAX.2)
Isolated Sinkhole bin IS2 (Ga0062457_1000380)
Isolated Sinkhole bin IS2 (Ga0062457_1001424)
Isolated Sinkhole bin IS2 (Ga0062457_1002052)
Leucothrix mucor DSM 2157 (LeumuDRAFT_contig1.1)
Alpena Sinkhole (Ga0062456_10004337)
Thiothrix lacustris DSM 21227 (Q394DRAFT_scaffold00016.16)
Alpena Sinkhole (Ga0062456_10019792)
Thiothrix sp. AAV1 (ThiDRAFT_72.67)
Thiothrix caldifontis DSM 21228 (Ga0056026_scaffold00001.1)
Thiothrix sp. EBPR_Bin_364 (Ga0073648_120)
Thiothrix nivea JP2 DSM 5205 (Contig733)
Alpena Sinkhole (Ga0062456_10003597)
Thiothrix disciformis DSM 14473 (A3IEDRAFT_scaffold_2.3)
Thiothrix flexilis DSM 14609 (A3IKDRAFT_scaffold_9.10)
0.1 changes/site
B
Candidatus Thiomargarita nelsonii bud S10 (Ga0063879_1155)
Candidatus Thiomargarita nelsonii (Ga0097846_11391)
Beggiatoa sp. "Orange Guaymas" (BOGUA_contig01148)
Beggiatoa sp. PS (NZ_ABBZ01000049)
Thioploca ingrica (Ga0060138_11)
Isolated Sinkhole bin IS2 (Ga0062457_1000380)
Isolated Sinkhole bin IS2 (Ga0062457_1001424)
Isolated Sinkhole bin IS2 (Ga0062457_1002052)
Beggiatoa leptomitiformis D-402 (Ga0111282_11)
Beggiatoa leptomitiformis D-402 (Ga0100909_11)
Beggiatoa alba B18LD (BegalDRAFT_BAX.2)
Leucothrix mucor DSM 2157 (LeumuDRAFT_contig1.1)
Alpena bin A8 (Ga0062456_10019792)
Thiothrix sp. AAV1 (ThiDRAFT_72.67)
Thiothrix caldifontis DSM 21228 (Ga0056026_scaffold00001.1)
Alpena bin A8 (Ga0062456_10019792)
Thiothrix lacustris DSM 21227 (Q394DRAFT_scaffold00016.16)
Thiothrix sp. EBPR_Bin_364 (Ga0073648_120)
Thiothrix nivea JP2 DSM 5205 (Contig733)
Alpena bin A8 (Ga0062456_10003597)
Thiothrix disciformis DSM 14473 (A3IEDRAFT_scaffold_2.3)
Thiothrix flexilis DSM 14609 (A3IKDRAFT_scaffold_9.10)
0.1 changes/site