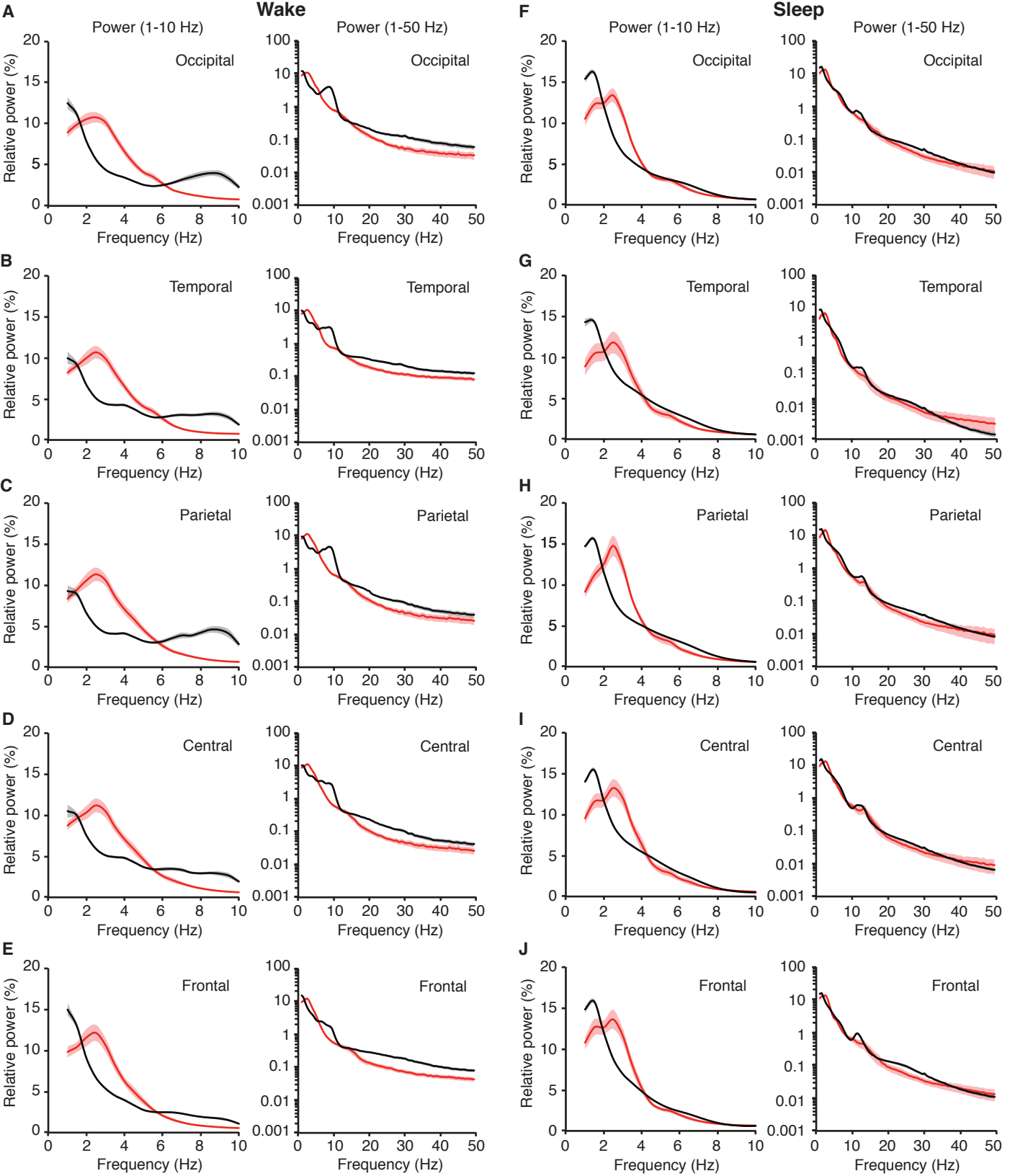
A
Wake
Power (1-10 Hz)
Power (1-50 Hz)
Occipital
Relative power (%)
Frequency (Hz)
B
Temporal
C
Parietal
D
Central
E
Frontal
F
Sleep
G
H
I
J