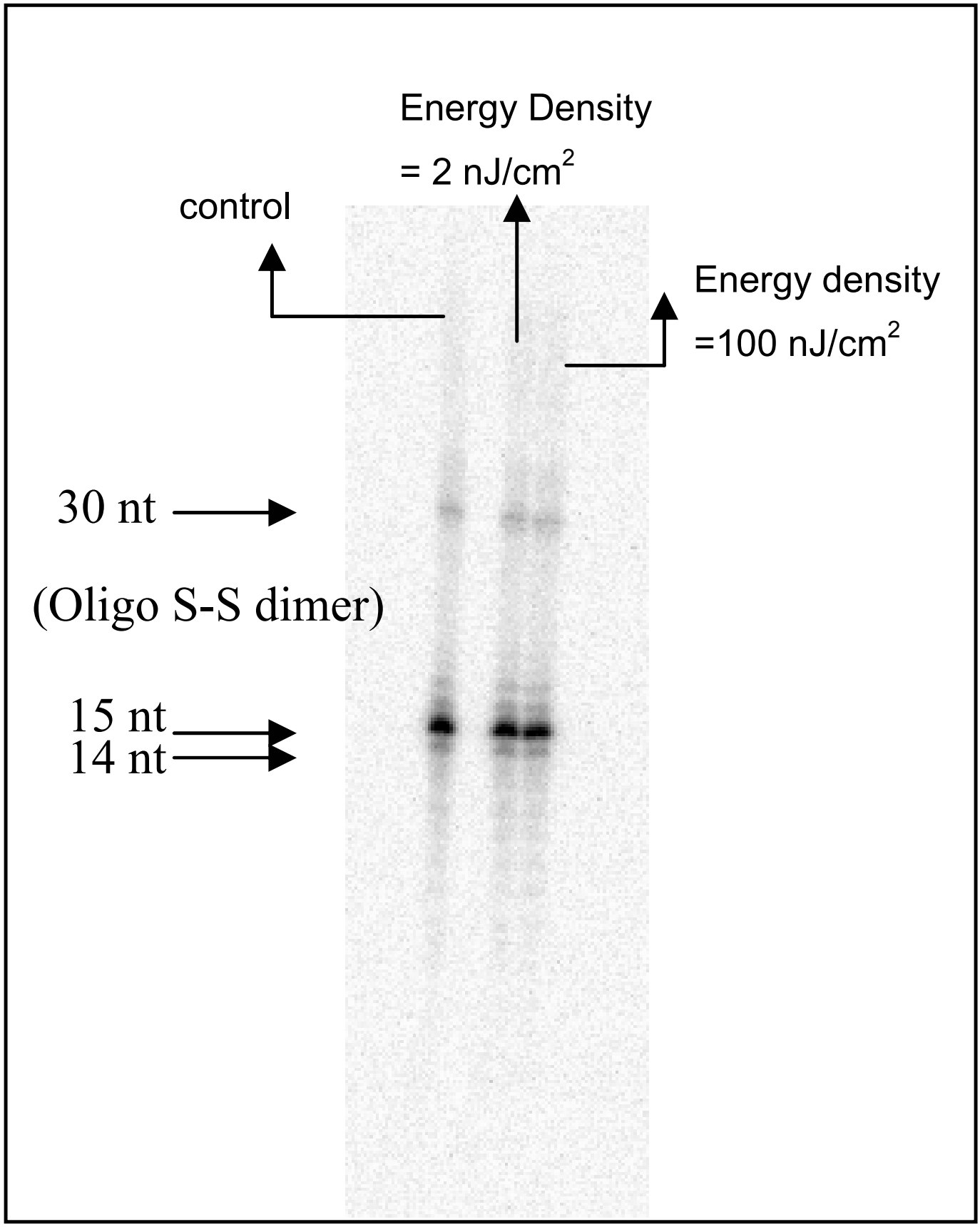
Energy Density
= 2 nJ/cm2
control
Energy density
=100 nJ/cm2
30 nt
(Oligo S-S dimer)
15 nt
14 nt