

SURVIVAL ANALYSIS (KAPLAN-MEIER CURVES AND LOG-RANK TEST)

CARBAPENEM RESISTANT (0=NO, 1=YES)

Case Processing Summary

Carbapenem Resistant	Total N	N of Events	Censored	
			N	Percent
,0	50	9	41	82,0%
1,0	12	2	10	83,3%
Overall	62	11	51	82,3%

Survival Table

Carbapenem Resistant	Time	Status	Cumulative Proportion Surviving at the Time		N of Cumulative Events	N of Remaining Cases	
			Estimate	Std. Error			
,0	1	5,000	1,00	,980	,020	1	49
	2	7,000	1,00	.	.	2	48
	3	7,000	1,00	,940	,034	3	47
	4	8,000	1,00	,920	,038	4	46
	5	10,000	1,00	,900	,042	5	45
	6	16,000	1,00	,880	,046	6	44
	7	22,000	1,00	,860	,049	7	43
	8	24,000	1,00	,840	,052	8	42
	9	28,000	1,00	,820	,054	9	41
	10	30,000	,00	.	.	9	40
	11	30,000	,00	.	.	9	39
	12	30,000	,00	.	.	9	38
	13	30,000	,00	.	.	9	37
	14	30,000	,00	.	.	9	36
	15	30,000	,00	.	.	9	35
	16	30,000	,00	.	.	9	34
	17	30,000	,00	.	.	9	33
	18	30,000	,00	.	.	9	32
	19	30,000	,00	.	.	9	31
	20	30,000	,00	.	.	9	30
	21	30,000	,00	.	.	9	29
	22	30,000	,00	.	.	9	28
	23	30,000	,00	.	.	9	27
	24	30,000	,00	.	.	9	26
	25	30,000	,00	.	.	9	25
	26	30,000	,00	.	.	9	24
	27	30,000	,00	.	.	9	23
	28	30,000	,00	.	.	9	22
	29	30,000	,00	.	.	9	21
	30	30,000	,00	.	.	9	20
	31	30,000	,00	.	.	9	19
	32	30,000	,00	.	.	9	18
	33	30,000	,00	.	.	9	17

Survival Table

Carbapenem Resistant	Time	Status	Cumulative Proportion Surviving at the Time		N of Cumulative Events	N of Remaining Cases
			Estimate	Std. Error		
34	30,000	,00	.	.	9	16
35	30,000	,00	.	.	9	15
36	30,000	,00	.	.	9	14
37	30,000	,00	.	.	9	13
38	30,000	,00	.	.	9	12
39	30,000	,00	.	.	9	11
40	30,000	,00	.	.	9	10
41	30,000	,00	.	.	9	9
42	30,000	,00	.	.	9	8
43	30,000	,00	.	.	9	7
44	30,000	,00	.	.	9	6
45	30,000	,00	.	.	9	5
46	30,000	,00	.	.	9	4
47	30,000	,00	.	.	9	3
48	30,000	,00	.	.	9	2
49	30,000	,00	.	.	9	1
50	30,000	,00	.	.	9	0
1,0	1	1,00	,917	,080	1	11
	2	16,000	,833	,108	2	10
	3	30,000	.	.	2	9
	4	30,000	.	.	2	8
	5	30,000	.	.	2	7
	6	30,000	.	.	2	6
	7	30,000	.	.	2	5
	8	30,000	.	.	2	4
	9	30,000	.	.	2	3
	10	30,000	.	.	2	2
	11	30,000	.	.	2	1
	12	30,000	.	.	2	0

Means and Medians for Survival Time

Carbapenem Resistant	Mean ^a				Median		
	Estimate	Std. Error	95% Confidence Interval		Estimate	Std. Error	95% ...
			Lower Bound	Upper Bound			Lower Bound
,0	27,140	,992	25,197	29,083	.	.	.
1,0	26,417	2,476	21,563	31,270	.	.	.
Overall	27,000	,933	25,171	28,829	.	.	.

Means and Medians for Survival Time

Carbapenem Resistant	Median
	95% ...
	Upper Bound
,0	.
1,0	.
Overall	.

a. Estimation is limited to the largest survival time if it is censored.

Overall Comparisons

	Chi-Square	df	Sig.
Log Rank (Mantel-Cox)	,004	1	,949

Test of equality of survival distributions for the different levels of Carbapenem Resistant

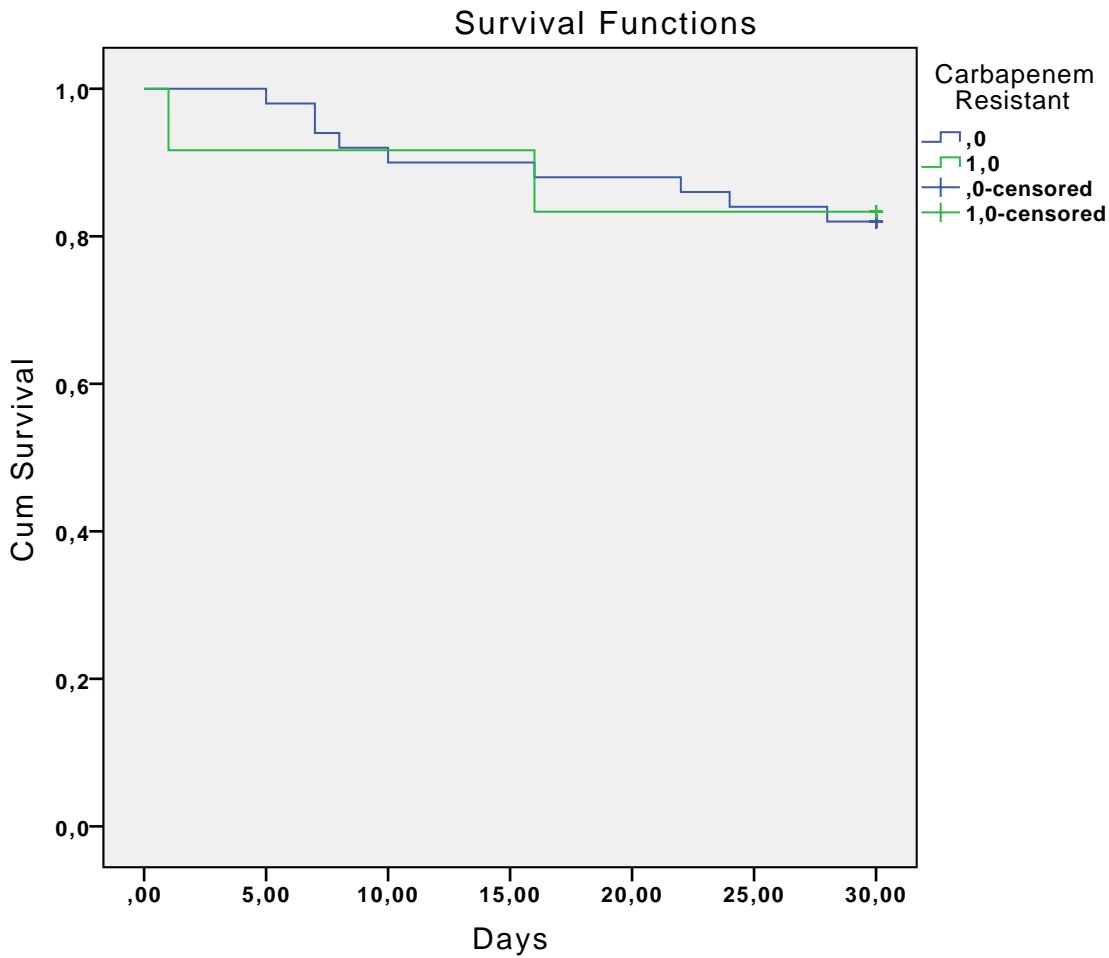

MONOMICROBIAN CULTURE (0=NO, 1=YES)

Case Processing Summary

Monomicrobial Culture	Total N	N of Events	Censored	
			N	Percent
,00	20	6	14	70,0%
1,00	42	5	37	88,1%
Overall	62	11	51	82,3%

Survival Table

Cultivo Monomicrobiano	Time	Status	Cumulative Proportion Surviving at the Time		N of Cumulative Events	N of Remaining Cases	
			Estimate	Std. Error			
,00	1	7,000	1,00	.	.	1	19
	2	7,000	1,00	,900	,067	2	18
	3	8,000	1,00	,850	,080	3	17
	4	10,000	1,00	,800	,089	4	16
	5	16,000	1,00	,750	,097	5	15
	6	24,000	1,00	,700	,102	6	14
	7	30,000	,00	.	.	6	13
	8	30,000	,00	.	.	6	12
	9	30,000	,00	.	.	6	11
	10	30,000	,00	.	.	6	10
	11	30,000	,00	.	.	6	9
	12	30,000	,00	.	.	6	8
	13	30,000	,00	.	.	6	7
	14	30,000	,00	.	.	6	6
	15	30,000	,00	.	.	6	5
	16	30,000	,00	.	.	6	4
	17	30,000	,00	.	.	6	3
	18	30,000	,00	.	.	6	2
	19	30,000	,00	.	.	6	1
	20	30,000	,00	.	.	6	0
1,00	1	1,000	1,00	,976	,024	1	41
	2	5,000	1,00	,952	,033	2	40
	3	16,000	1,00	,929	,040	3	39
	4	22,000	1,00	,905	,045	4	38
	5	28,000	1,00	,881	,050	5	37
	6	30,000	,00	.	.	5	36
	7	30,000	,00	.	.	5	35
	8	30,000	,00	.	.	5	34
	9	30,000	,00	.	.	5	33
	10	30,000	,00	.	.	5	32
	11	30,000	,00	.	.	5	31
	12	30,000	,00	.	.	5	30
	13	30,000	,00	.	.	5	29
	14	30,000	,00	.	.	5	28
	15	30,000	,00	.	.	5	27
	16	30,000	,00	.	.	5	26
	17	30,000	,00	.	.	5	25
	18	30,000	,00	.	.	5	24
	19	30,000	,00	.	.	5	23
	20	30,000	,00	.	.	5	22
	21	30,000	,00	.	.	5	21
	22	30,000	,00	.	.	5	20
	23	30,000	,00	.	.	5	19
	24	30,000	,00	.	.	5	18
	25	30,000	,00	.	.	5	17
	26	30,000	,00	.	.	5	16
	27	30,000	,00	.	.	5	15
	28	30,000	,00	.	.	5	14
	29	30,000	,00	.	.	5	13

Survival Table

Cultivo Monomicrobiano	Time	Status	Cumulative Proportion Surviving at the Time		N of Cumulative Events	N of Remaining Cases
			Estimate	Std. Error		
30	30,000	,00	.	.	5	12
31	30,000	,00	.	.	5	11
32	30,000	,00	.	.	5	10
33	30,000	,00	.	.	5	9
34	30,000	,00	.	.	5	8
35	30,000	,00	.	.	5	7
36	30,000	,00	.	.	5	6
37	30,000	,00	.	.	5	5
38	30,000	,00	.	.	5	4
39	30,000	,00	.	.	5	3
40	30,000	,00	.	.	5	2
41	30,000	,00	.	.	5	1
42	30,000	,00	.	.	5	0

Means and Medians for Survival Time

Monomicrobian Culture	Mean ^a				Median		
	Estimate	Std. Error	95% Confidence Interval		Estimate	Std. Error	95% ...
			Lower Bound	Upper Bound			Lower Bound
,00	24,600	1,994	20,691	28,509	.	.	.
1,00	28,143	,948	26,285	30,001	.	.	.
Overall	27,000	,933	25,171	28,829	.	.	.

Means and Medians for Survival Time

Monomicrobian Culture	Median
	95% ...
	Upper Bound
,00	.
1,00	.
Overall	.

a. Estimation is limited to the largest survival time if it is censored.

Overall Comparisons

	Chi-Square	df	Sig.
Log Rank (Mantel-Cox)	3,106	1	,078

Test of equality of survival distributions for the different levels of Monomicrobian Culture

Survival Functions

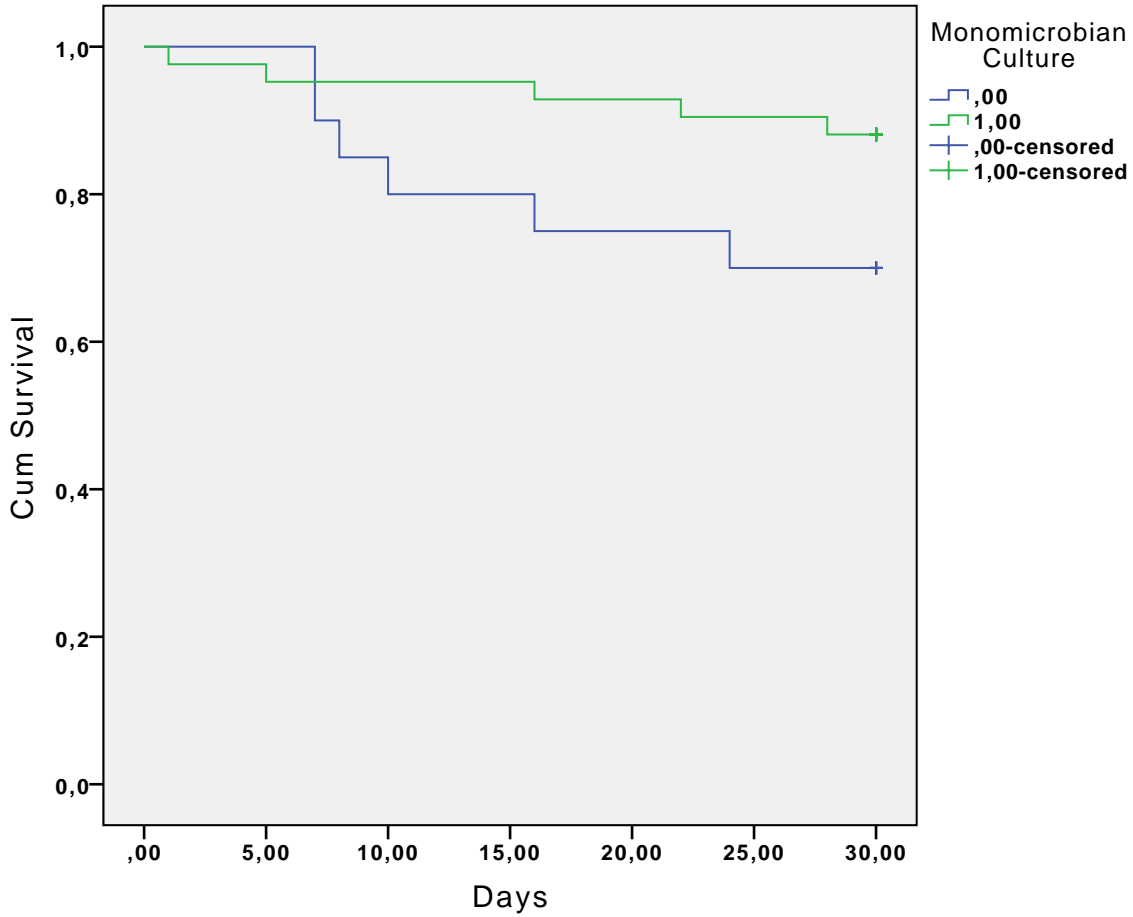

ADEQUATED EMPIRICAL ANTIBIOTIC TREATMENT (0=NO, 1=YES)

Case Processing Summary

Adequated Empirical Antibiotic Treatment	Total N	N of Events	Censored	
			N	Percent
,0	38	7	31	81,6%
1,0	15	3	12	80,0%
Overall	53	10	43	81,1%

Survival Table

Adequated Empirical Antibiotic Treatment	Time	Status	Cumulative Proportion Surviving at the Time		N of Cumulative Events
			Estimate	Std. Error	
,0	1	1,00	,974	,026	1
	2	1,00	,947	,036	2
	3	1,00	,921	,044	3
	4	1,00	,895	,050	4
	5	1,00	,868	,055	5
	6	1,00	,842	,059	6
	7	1,00	,816	,063	7
	8	,00	.	.	7
	9	,00	.	.	7
	10	,00	.	.	7
	11	,00	.	.	7
	12	,00	.	.	7
	13	,00	.	.	7
	14	,00	.	.	7
	15	,00	.	.	7
	16	,00	.	.	7
	17	,00	.	.	7
	18	,00	.	.	7
	19	,00	.	.	7
	20	,00	.	.	7
	21	,00	.	.	7
	22	,00	.	.	7
	23	,00	.	.	7
	24	,00	.	.	7
	25	,00	.	.	7
	26	,00	.	.	7
	27	,00	.	.	7
	28	,00	.	.	7
	29	,00	.	.	7
	30	,00	.	.	7
	31	,00	.	.	7
	32	,00	.	.	7
	33	,00	.	.	7
	34	,00	.	.	7
	35	,00	.	.	7
	36	,00	.	.	7
	37	,00	.	.	7
	38	,00	.	.	7
1,0	1	1,00	,933	,064	1
	2	1,00	,867	,088	2
	3	1,00	,800	,103	3
	4	,00	.	.	3
	5	,00	.	.	3
	6	,00	.	.	3
	7	,00	.	.	3
	8	,00	.	.	3
	9	,00	.	.	3
	10	,00	.	.	3
	11	,00	.	.	3

Survival Table

	N of Remaining Cases
Adequated Empirical Antibiotic Treatment 0	37 36 35 34 33 32 31 30 29 28 27 26 25 24 23 22 21 20 19 18 17 16 15 14 13 12 11 10 9 8 7 6 5 4 3 2 1 0
1,0	14 13 12 11 10 9 8 7 6 5 4

Survival Table

Adequated Empirical Antibiotic Treatment	Time	Status	Cumulative Proportion Surviving at the Time		N of Cumulative Events
			Estimate	Std. Error	
12	30,000	,00	.	.	3
13	30,000	,00	.	.	3
14	30,000	,00	.	.	3
15	30,000	,00	.	.	3

Survival Table

Adequated Empirical Antibiotic Treatment	N of Remaining Cases
12	3
13	2
14	1
15	0

Means and Medians for Survival Time

Adequated Empirical Antibiotic Treatment	Mean ^a				Median		
	Estimate	Std. Error	95% Confidence Interval		Estimate	Std. Error	95% ...
			Lower Bound	Upper Bound			Lower Bound
,0	26,816	1,270	24,326	29,305	.	.	.
1,0	26,600	1,909	22,859	30,341	.	.	.
Overall	26,755	1,059	24,679	28,830	.	.	.

Means and Medians for Survival Time

Adequated Empirical Antibiotic Treatment	Median
	95% ...
	Upper Bound
,0	.
1,0	.
Overall	.

a. Estimation is limited to the largest survival time if it is censored.

Overall Comparisons

	Chi-Square	df	Sig.
Log Rank (Mantel-Cox)	,013	1	,908

Test of equality of survival distributions for the different levels of Adequated Empirical Antibiotic Treatment

Survival Functions

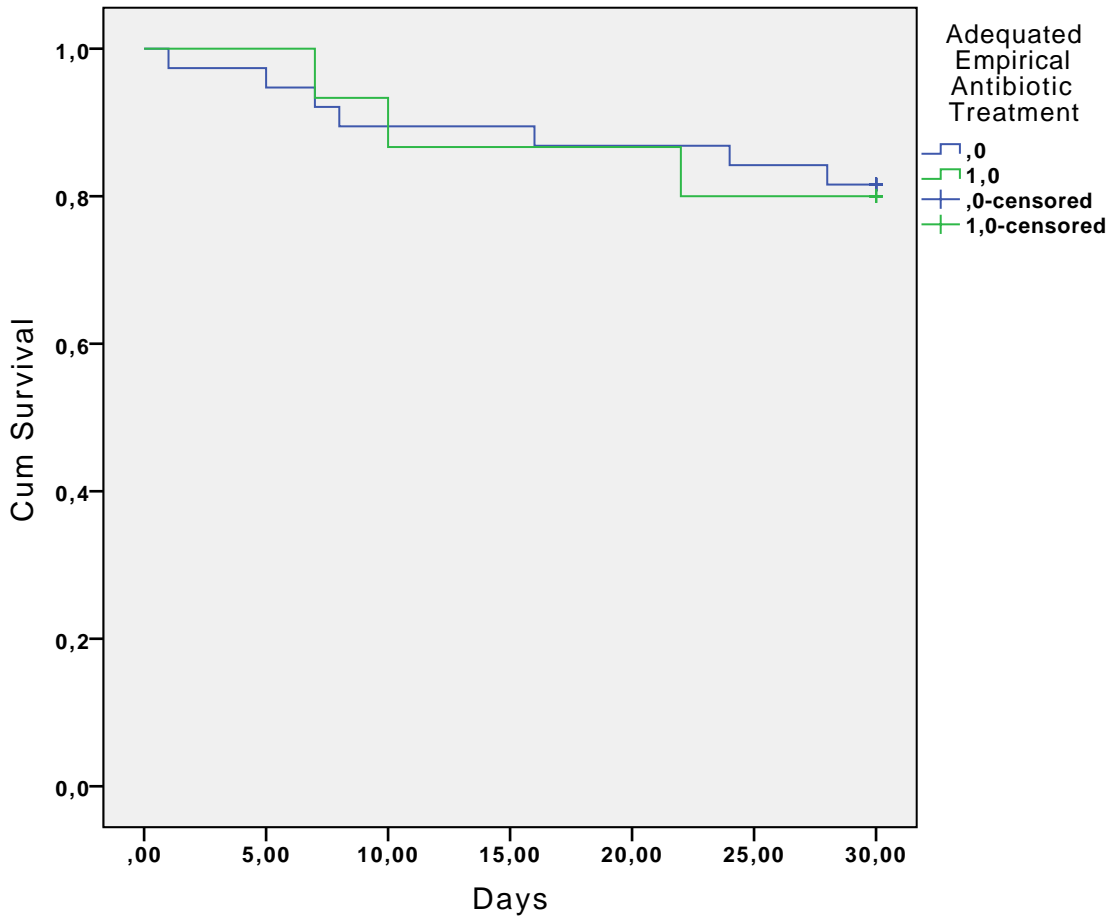

FEMALE SEX (0=NO, 1=YES)

Case Processing Summary

Female Sex	Total N	N of Events	Censored	
			N	Percent
,0	32	6	26	81,3%
1,0	30	5	25	83,3%
Overall	62	11	51	82,3%

Survival Table

Female Sex	Time	Status	Cumulative Proportion Surviving at the Time		N of Cumulative Events	N of Remaining Cases
			Estimate	Std. Error		
,0	1	1,00	,969	,031	1	31
	2	1,00	,938	,043	2	30
	3	1,00	.	.	3	29
	4	1,00	,875	,058	4	28
	5	1,00	,844	,064	5	27
	6	1,00	,813	,069	6	26
	7	,00	.	.	6	25
	8	,00	.	.	6	24
	9	,00	.	.	6	23
	10	,00	.	.	6	22
	11	,00	.	.	6	21
	12	,00	.	.	6	20
	13	,00	.	.	6	19
	14	,00	.	.	6	18
	15	,00	.	.	6	17
	16	,00	.	.	6	16
	17	,00	.	.	6	15
	18	,00	.	.	6	14
	19	,00	.	.	6	13
	20	,00	.	.	6	12
	21	,00	.	.	6	11
	22	,00	.	.	6	10
	23	,00	.	.	6	9
	24	,00	.	.	6	8
	25	,00	.	.	6	7
	26	,00	.	.	6	6
	27	,00	.	.	6	5
	28	,00	.	.	6	4
	29	,00	.	.	6	3
	30	,00	.	.	6	2
	31	,00	.	.	6	1
	32	,00	.	.	6	0
1,0	1	1,00	,967	,033	1	29
	2	1,00	.	.	2	28
	3	1,00	,900	,055	3	27
	4	1,00	,867	,062	4	26
	5	1,00	,833	,068	5	25
	6	,00	.	.	5	24
	7	,00	.	.	5	23
	8	,00	.	.	5	22
	9	,00	.	.	5	21
	10	,00	.	.	5	20
	11	,00	.	.	5	19
	12	,00	.	.	5	18
	13	,00	.	.	5	17
	14	,00	.	.	5	16
	15	,00	.	.	5	15
	16	,00	.	.	5	14
	17	,00	.	.	5	13

Survival Table

Female Sex	Time	Status	Cumulative Proportion Surviving at the Time		N of Cumulative Events	N of Remaining Cases
			Estimate	Std. Error		
18	30,000	,00	.	.	5	12
19	30,000	,00	.	.	5	11
20	30,000	,00	.	.	5	10
21	30,000	,00	.	.	5	9
22	30,000	,00	.	.	5	8
23	30,000	,00	.	.	5	7
24	30,000	,00	.	.	5	6
25	30,000	,00	.	.	5	5
26	30,000	,00	.	.	5	4
27	30,000	,00	.	.	5	3
28	30,000	,00	.	.	5	2
29	30,000	,00	.	.	5	1
30	30,000	,00	.	.	5	0

Means and Medians for Survival Time

Female Sex	Mean ^a				Median			
	Estimate	Std. Error	95% Confidence Interval		Estimate	Std. Error	95% Confidence Interval	
			Lower Bound	Upper Bound			Lower Bound	Upper Bound
,0	27,344	1,189	25,014	29,674
1,0	26,633	1,450	23,792	29,474
Overall	27,000	,933	25,171	28,829

a. Estimation is limited to the largest survival time if it is censored.

Overall Comparisons

	Chi-Square	df	Sig.
Log Rank (Mantel-Cox)	,019	1	,891

Test of equality of survival distributions for the different levels of Female Sex

Survival Functions

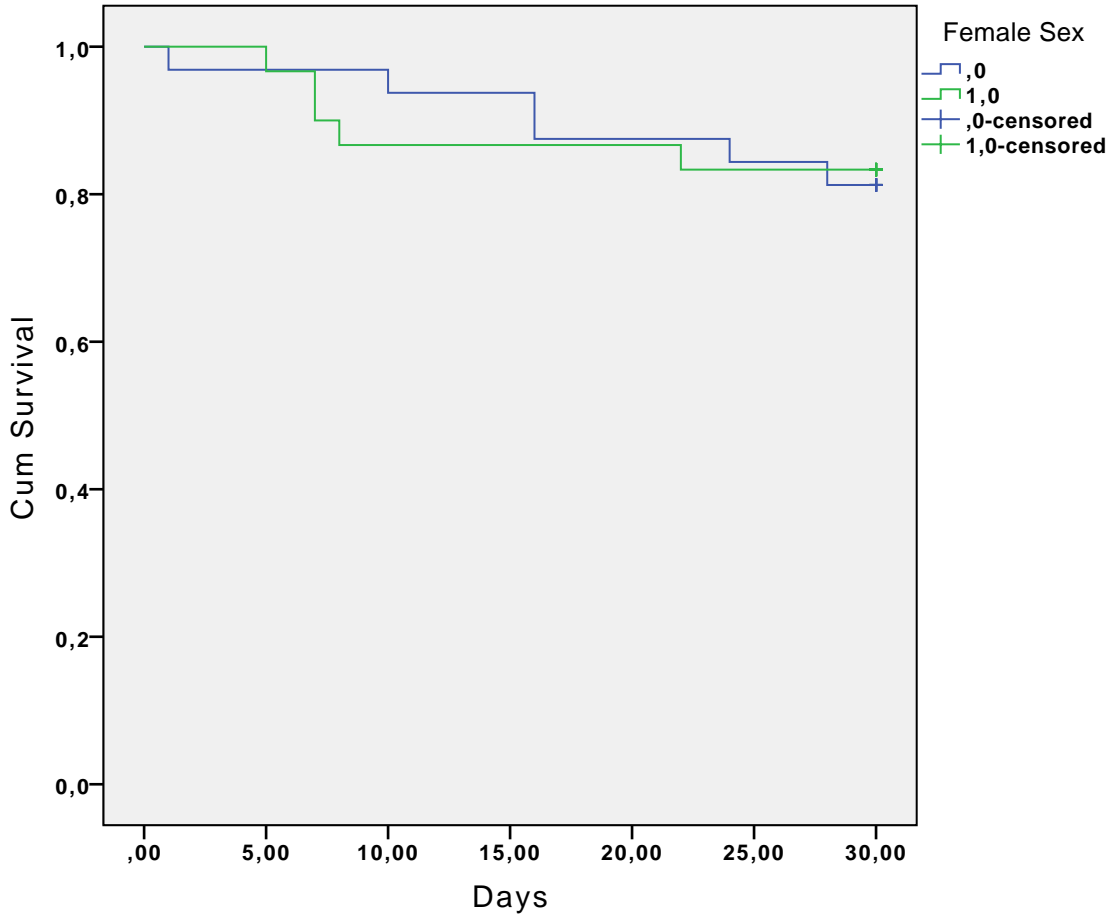

MALNUTRITION (0=NO, 1=YES)

Case Processing Summary

Malnutrition	Total N	N of Events	Censored	
			N	Percent
,0	43	8	35	81,4%
1,0	12	3	9	75,0%
Overall	55	11	44	80,0%

Survival Table

Malnutrition	Time	Status	Cumulative Proportion Surviving at the Time		N of Cumulative Events	N of Remaining Cases
			Estimate	Std. Error		
,0	1	1,00	,977	,023	1	42
	2	1,00	,953	,032	2	41
	3	1,00	,930	,039	3	40
	4	1,00	,907	,044	4	39
	5	1,00	.	.	5	38
	6	1,00	,860	,053	6	37
	7	1,00	,837	,056	7	36
	8	1,00	,814	,059	8	35
	9	,00	.	.	8	34
	10	,00	.	.	8	33
	11	,00	.	.	8	32
	12	,00	.	.	8	31
	13	,00	.	.	8	30
	14	,00	.	.	8	29
	15	,00	.	.	8	28
	16	,00	.	.	8	27
	17	,00	.	.	8	26
	18	,00	.	.	8	25
	19	,00	.	.	8	24
	20	,00	.	.	8	23
	21	,00	.	.	8	22
	22	,00	.	.	8	21
	23	,00	.	.	8	20
	24	,00	.	.	8	19
	25	,00	.	.	8	18
	26	,00	.	.	8	17
	27	,00	.	.	8	16
	28	,00	.	.	8	15
	29	,00	.	.	8	14
	30	,00	.	.	8	13
	31	,00	.	.	8	12
	32	,00	.	.	8	11
	33	,00	.	.	8	10
	34	,00	.	.	8	9
	35	,00	.	.	8	8
	36	,00	.	.	8	7
	37	,00	.	.	8	6
	38	,00	.	.	8	5
	39	,00	.	.	8	4
	40	,00	.	.	8	3
	41	,00	.	.	8	2
	42	,00	.	.	8	1
	43	,00	.	.	8	0
1,0	1	1,00	,917	,080	1	11
	2	1,00	,833	,108	2	10
	3	1,00	,750	,125	3	9
	4	,00	.	.	3	8
	5	,00	.	.	3	7
	6	,00	.	.	3	6

Survival Table

Malnutrition	Time	Status	Cumulative Proportion Surviving at the Time		N of Cumulative Events	N of Remaining Cases
			Estimate	Std. Error		
7	30,000	,00	.	.	3	5
8	30,000	,00	.	.	3	4
9	30,000	,00	.	.	3	3
10	30,000	,00	.	.	3	2
11	30,000	,00	.	.	3	1
12	30,000	,00	.	.	3	0

Means and Medians for Survival Time

Malnutrition	Mean ^a				Median			
	Estimate	Std. Error	95% Confidence Interval		Estimate	Std. Error	95% Confidence Interval	
			Lower Bound	Upper Bound			Lower Bound	Upper Bound
,0	26,977	1,114	24,794	29,159
1,0	25,333	2,578	20,281	30,385
Overall	26,618	1,040	24,579	28,658

a. Estimation is limited to the largest survival time if it is censored.

Overall Comparisons

	Chi-Square	df	Sig.
Log Rank (Mantel-Cox)	,300	1	,584

Test of equality of survival distributions for the different levels of Malnutrition

Survival Functions

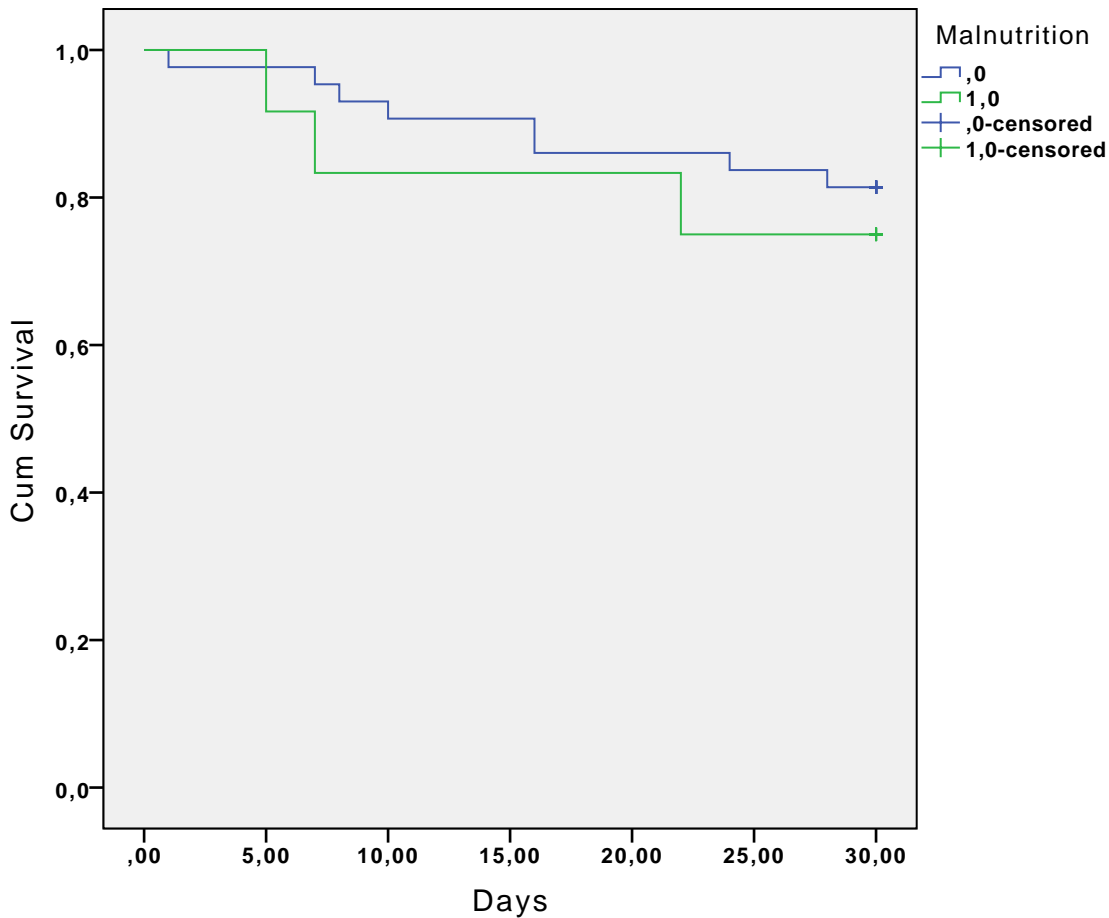

OBESITY (0=NO, 1=YES)

Case Processing Summary

Obesity	Total N	N of Events	Censored	
			N	Percent
,0	39	7	32	82,1%
1,0	15	3	12	80,0%
Overall	54	10	44	81,5%

Survival Table

Obesity	Time	Status	Cumulative Proportion Surviving at the Time		N of Cumulative Events	N of Remaining Cases
			Estimate	Std. Error		
,0	1	1,00	,974	,025	1	38
	2	1,00	,949	,035	2	37
	3	1,00	,923	,043	3	36
	4	1,00	,897	,049	4	35
	5	1,00	.	.	5	34
	6	1,00	,846	,058	6	33
	7	1,00	,821	,061	7	32
	8	,00	.	.	7	31
	9	,00	.	.	7	30
	10	,00	.	.	7	29
	11	,00	.	.	7	28
	12	,00	.	.	7	27
	13	,00	.	.	7	26
	14	,00	.	.	7	25
	15	,00	.	.	7	24
	16	,00	.	.	7	23
	17	,00	.	.	7	22
	18	,00	.	.	7	21
	19	,00	.	.	7	20
	20	,00	.	.	7	19
	21	,00	.	.	7	18
	22	,00	.	.	7	17
	23	,00	.	.	7	16
	24	,00	.	.	7	15
	25	,00	.	.	7	14
	26	,00	.	.	7	13
	27	,00	.	.	7	12
	28	,00	.	.	7	11
	29	,00	.	.	7	10
	30	,00	.	.	7	9
	31	,00	.	.	7	8
	32	,00	.	.	7	7
	33	,00	.	.	7	6
	34	,00	.	.	7	5
	35	,00	.	.	7	4
	36	,00	.	.	7	3
	37	,00	.	.	7	2
	38	,00	.	.	7	1
	39	,00	.	.	7	0

Survival Table

Obesity	Time	Status	Cumulative Proportion Surviving at the Time		N of Cumulative Events	N of Remaining Cases	
			Estimate	Std. Error			
1,0	1	7,000	1,00	,933	,064	1	14
	2	8,000	1,00	,867	,088	2	13
	3	28,000	1,00	,800	,103	3	12
	4	30,000	,00	.	.	3	11
	5	30,000	,00	.	.	3	10
	6	30,000	,00	.	.	3	9
	7	30,000	,00	.	.	3	8
	8	30,000	,00	.	.	3	7
	9	30,000	,00	.	.	3	6
	10	30,000	,00	.	.	3	5
	11	30,000	,00	.	.	3	4
	12	30,000	,00	.	.	3	3
	13	30,000	,00	.	.	3	2
	14	30,000	,00	.	.	3	1
	15	30,000	,00	.	.	3	0

Means and Medians for Survival Time

Obesity	Mean ^a				Median			
	Estimate	Std. Error	95% Confidence Interval		Estimate	Std. Error	95% Confidence Interval	
			Lower Bound	Upper Bound			Lower Bound	Upper Bound
,0	26,590	1,255	24,129	29,050
1,0	26,867	1,966	23,013	30,720
Overall	26,667	1,059	24,592	28,742

a. Estimation is limited to the largest survival time if it is censored.

Overall Comparisons

	Chi-Square	df	Sig.
Log Rank (Mantel-Cox)	,021	1	,885

Test of equality of survival distributions for the different levels of Obesity

Survival Functions

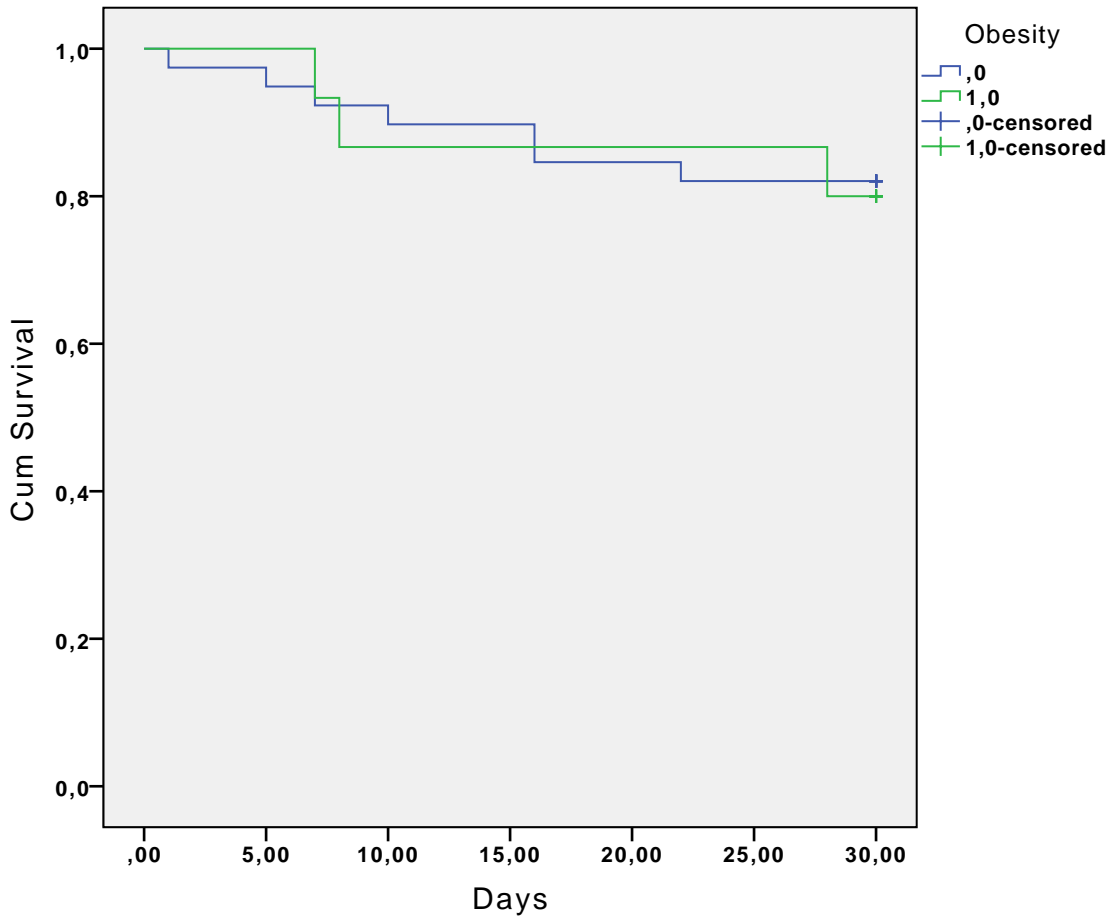

INTENSIVE CARE UNIT (0=NO, 1=YES)

Case Processing Summary

Intensive Care Unit	Total N	N of Events	Censored	
			N	Percent
,0	48	9	39	81,3%
1,0	14	2	12	85,7%
Overall	62	11	51	82,3%

Survival Table

Intensive Care Unit	Time	Status	Cumulative Proportion Surviving at the Time		N of Cumulative Events	N of Remaining Cases
			Estimate	Std. Error		
,0	1	1,00	,979	,021	1	47
	2	1,00	.	.	2	46
	3	1,00	,938	,035	3	45
	4	1,00	,917	,040	4	44
	5	1,00	,896	,044	5	43
	6	1,00	,875	,048	6	42
	7	1,00	,854	,051	7	41
	8	1,00	,833	,054	8	40
	9	1,00	,813	,056	9	39
	10	,00	.	.	9	38
	11	,00	.	.	9	37
	12	,00	.	.	9	36
	13	,00	.	.	9	35
	14	,00	.	.	9	34
	15	,00	.	.	9	33
	16	,00	.	.	9	32
	17	,00	.	.	9	31
	18	,00	.	.	9	30
	19	,00	.	.	9	29
	20	,00	.	.	9	28
	21	,00	.	.	9	27
	22	,00	.	.	9	26
	23	,00	.	.	9	25
	24	,00	.	.	9	24
	25	,00	.	.	9	23
	26	,00	.	.	9	22
	27	,00	.	.	9	21
	28	,00	.	.	9	20
	29	,00	.	.	9	19
	30	,00	.	.	9	18
	31	,00	.	.	9	17
	32	,00	.	.	9	16
	33	,00	.	.	9	15
	34	,00	.	.	9	14
	35	,00	.	.	9	13
	36	,00	.	.	9	12
	37	,00	.	.	9	11
	38	,00	.	.	9	10
	39	,00	.	.	9	9
	40	,00	.	.	9	8
	41	,00	.	.	9	7
	42	,00	.	.	9	6
	43	,00	.	.	9	5
	44	,00	.	.	9	4
	45	,00	.	.	9	3
	46	,00	.	.	9	2
	47	,00	.	.	9	1
	48	,00	.	.	9	0

Survival Table

Intensive Care Unit	Time	Status	Cumulative Proportion Surviving at the Time		N of Cumulative Events	N of Remaining Cases	
			Estimate	Std. Error			
1,0	1	5,000	1,00	,929	,069	1	13
	2	16,000	1,00	,857	,094	2	12
	3	30,000	,00	.	.	2	11
	4	30,000	,00	.	.	2	10
	5	30,000	,00	.	.	2	9
	6	30,000	,00	.	.	2	8
	7	30,000	,00	.	.	2	7
	8	30,000	,00	.	.	2	6
	9	30,000	,00	.	.	2	5
	10	30,000	,00	.	.	2	4
	11	30,000	,00	.	.	2	3
	12	30,000	,00	.	.	2	2
	13	30,000	,00	.	.	2	1
	14	30,000	,00	.	.	2	0

Means and Medians for Survival Time

Intensive Care Unit	Mean ^a				Median		
	Estimate	Std. Error	95% Confidence Interval		Estimate	Std. Error	95% ...
			Lower Bound	Upper Bound			Lower Bound
,0	26,938	1,069	24,842	29,033	.	.	.
1,0	27,214	1,906	23,478	30,951	.	.	.
Overall	27,000	,933	25,171	28,829	.	.	.

Means and Medians for Survival Time

Intensive Care Unit	Median
	95% ...
	Upper Bound
,0	.
1,0	.
Overall	.

a. Estimation is limited to the largest survival time if it is censored.

Overall Comparisons

	Chi-Square	df	Sig.
Log Rank (Mantel-Cox)	,123	1	,726

Test of equality of survival distributions for the different levels of Intensive Care Unit

Survival Functions

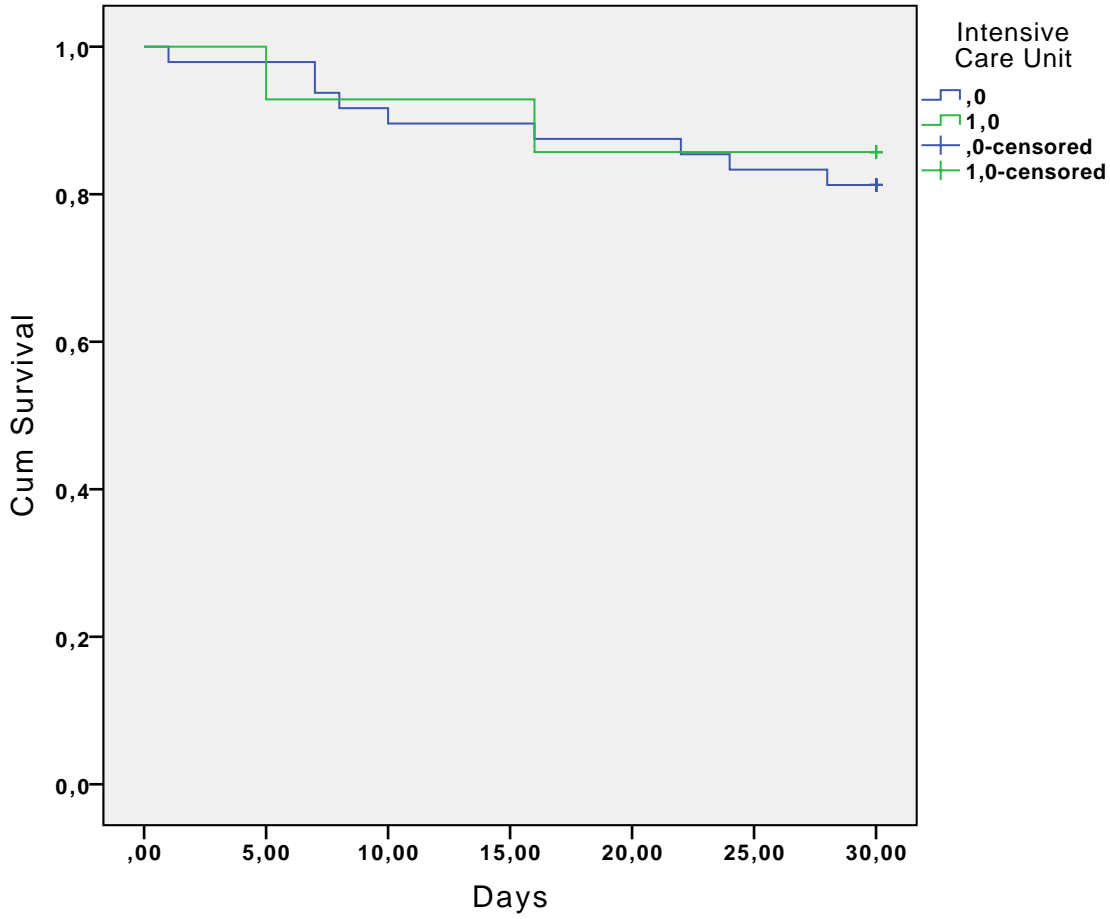

NOSOCOMIAL (0=NO, 1=YES)

Case Processing Summary

NOSOCOMIAL	Total N	N of Events	Censored	
			N	Percent
,0	34	6	28	82,4%
1,0	27	5	22	81,5%
Overall	61	11	50	82,0%

Survival Table

NOSOCOMIAL	Time	Status	Cumulative Proportion Surviving at the Time		N of Cumulative Events	N of Remaining Cases
			Estimate	Std. Error		
,0	1	1,00	,971	,029	1	33
	2	1,00	,941	,040	2	32
	3	1,00	,912	,049	3	31
	4	1,00	,882	,055	4	30
	5	1,00	,853	,061	5	29
	6	1,00	,824	,065	6	28
	7	,00	.	.	6	27
	8	,00	.	.	6	26
	9	,00	.	.	6	25
	10	,00	.	.	6	24
	11	,00	.	.	6	23
	12	,00	.	.	6	22
	13	,00	.	.	6	21
	14	,00	.	.	6	20
	15	,00	.	.	6	19
	16	,00	.	.	6	18
	17	,00	.	.	6	17
	18	,00	.	.	6	16
	19	,00	.	.	6	15
	20	,00	.	.	6	14
	21	,00	.	.	6	13
	22	,00	.	.	6	12
	23	,00	.	.	6	11
	24	,00	.	.	6	10
	25	,00	.	.	6	9
	26	,00	.	.	6	8
	27	,00	.	.	6	7
	28	,00	.	.	6	6
	29	,00	.	.	6	5
	30	,00	.	.	6	4
	31	,00	.	.	6	3
	32	,00	.	.	6	2
	33	,00	.	.	6	1
	34	,00	.	.	6	0
1,0	1	1,00	,963	,036	1	26
	2	1,00	,926	,050	2	25
	3	1,00	,889	,060	3	24
	4	1,00	.	.	4	23
	5	1,00	,815	,075	5	22
	6	,00	.	.	5	21
	7	,00	.	.	5	20
	8	,00	.	.	5	19
	9	,00	.	.	5	18
	10	,00	.	.	5	17
	11	,00	.	.	5	16
	12	,00	.	.	5	15
	13	,00	.	.	5	14
	14	,00	.	.	5	13
	15	,00	.	.	5	12

Survival Table

NOSOCOMIAL	Time	Status	Cumulative Proportion Surviving at the Time		N of Cumulative Events	N of Remaining Cases
			Estimate	Std. Error		
16	30,000	,00	.	.	5	11
17	30,000	,00	.	.	5	10
18	30,000	,00	.	.	5	9
19	30,000	,00	.	.	5	8
20	30,000	,00	.	.	5	7
21	30,000	,00	.	.	5	6
22	30,000	,00	.	.	5	5
23	30,000	,00	.	.	5	4
24	30,000	,00	.	.	5	3
25	30,000	,00	.	.	5	2
26	30,000	,00	.	.	5	1
27	30,000	,00	.	.	5	0

Means and Medians for Survival Time

NOSOCOMIAL	Mean ^a				Median		
	Estimate	Std. Error	95% Confidence Interval		Estimate	Std. Error	95% ...
			Lower Bound	Upper Bound			Lower Bound
,0	27,412	1,193	25,073	29,751	.	.	.
1,0	26,370	1,515	23,400	29,341	.	.	.
Overall	26,951	,947	25,095	28,807	.	.	.

Means and Medians for Survival Time

NOSOCOMIAL	Median
	95% ...
	Upper Bound
,0	.
1,0	.
Overall	.

a. Estimation is limited to the largest survival time if it is censored.

Overall Comparisons

	Chi-Square	df	Sig.
Log Rank (Mantel-Cox)	,017	1	,895

Test of equality of survival distributions for the different levels of NOSOCOMIAL.

Survival Functions

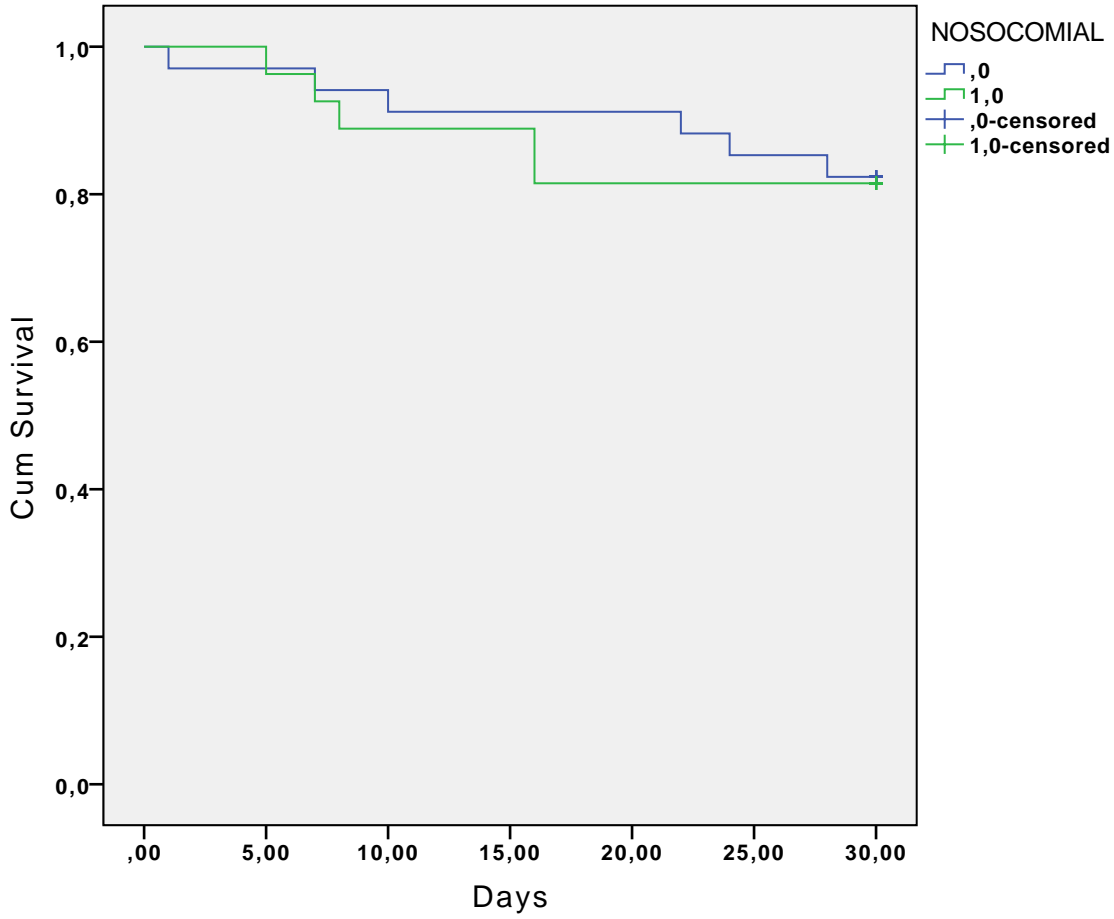

HEALTHCARE ASSOCIATED (0=NO, 1=YES)

Case Processing Summary

Healthcare Associated	Total N	N of Events	Censored	
			N	Percent
,0	41	5	36	87,8%
1,0	20	5	15	75,0%
Overall	61	10	51	83,6%

Survival Table

Healthcare Associated	Time	Status	Cumulative Proportion Surviving at the Time		N of Cumulative Events	N of Remaining Cases	
			Estimate	Std. Error			
,0	1	7,000	1,00	,976	,024	1	40
	2	8,000	1,00	,951	,034	2	39
	3	16,000	1,00	.	.	3	38
	4	16,000	1,00	,902	,046	4	37
	5	22,000	1,00	,878	,051	5	36
	6	30,000	,00	.	.	5	35
	7	30,000	,00	.	.	5	34
	8	30,000	,00	.	.	5	33
	9	30,000	,00	.	.	5	32
	10	30,000	,00	.	.	5	31
	11	30,000	,00	.	.	5	30
	12	30,000	,00	.	.	5	29
	13	30,000	,00	.	.	5	28
	14	30,000	,00	.	.	5	27
	15	30,000	,00	.	.	5	26
	16	30,000	,00	.	.	5	25
	17	30,000	,00	.	.	5	24
	18	30,000	,00	.	.	5	23
	19	30,000	,00	.	.	5	22
	20	30,000	,00	.	.	5	21
	21	30,000	,00	.	.	5	20
	22	30,000	,00	.	.	5	19
	23	30,000	,00	.	.	5	18
	24	30,000	,00	.	.	5	17
	25	30,000	,00	.	.	5	16
	26	30,000	,00	.	.	5	15
	27	30,000	,00	.	.	5	14
	28	30,000	,00	.	.	5	13
	29	30,000	,00	.	.	5	12
	30	30,000	,00	.	.	5	11
	31	30,000	,00	.	.	5	10
	32	30,000	,00	.	.	5	9
	33	30,000	,00	.	.	5	8
	34	30,000	,00	.	.	5	7
	35	30,000	,00	.	.	5	6
	36	30,000	,00	.	.	5	5
	37	30,000	,00	.	.	5	4
	38	30,000	,00	.	.	5	3
	39	30,000	,00	.	.	5	2
	40	30,000	,00	.	.	5	1
	41	30,000	,00	.	.	5	0
1,0	1	1,000	1,00	,950	,049	1	19
	2	7,000	1,00	,900	,067	2	18
	3	10,000	1,00	,850	,080	3	17
	4	24,000	1,00	,800	,089	4	16
	5	28,000	1,00	,750	,097	5	15
	6	30,000	,00	.	.	5	14
	7	30,000	,00	.	.	5	13
	8	30,000	,00	.	.	5	12

Survival Table

Healthcare Associated	Time	Status	Cumulative Proportion Surviving at the Time		N of Cumulative Events	N of Remaining Cases
			Estimate	Std. Error		
9	30,000	,00	.	.	5	11
10	30,000	,00	.	.	5	10
11	30,000	,00	.	.	5	9
12	30,000	,00	.	.	5	8
13	30,000	,00	.	.	5	7
14	30,000	,00	.	.	5	6
15	30,000	,00	.	.	5	5
16	30,000	,00	.	.	5	4
17	30,000	,00	.	.	5	3
18	30,000	,00	.	.	5	2
19	30,000	,00	.	.	5	1
20	30,000	,00	.	.	5	0

Means and Medians for Survival Time

Healthcare Associated	Mean ^a				Median		
	Estimate	Std. Error	95% Confidence Interval		Estimate	Std. Error	95% ...
			Lower Bound	Upper Bound			Lower Bound
,0	28,024	,882	26,295	29,754	.	.	.
1,0	26,000	1,930	22,217	29,783	.	.	.
Overall	27,361	,876	25,644	29,077	.	.	.

Means and Medians for Survival Time

Healthcare Associated	Median
	95% ...
	Upper Bound
,0	.
1,0	.
Overall	.

a. Estimation is limited to the largest survival time if it is censored.

Overall Comparisons

	Chi-Square	df	Sig.
Log Rank (Mantel-Cox)	1,622	1	,203

Test of equality of survival distributions for the different levels of Healthcare Associated

Survival Functions

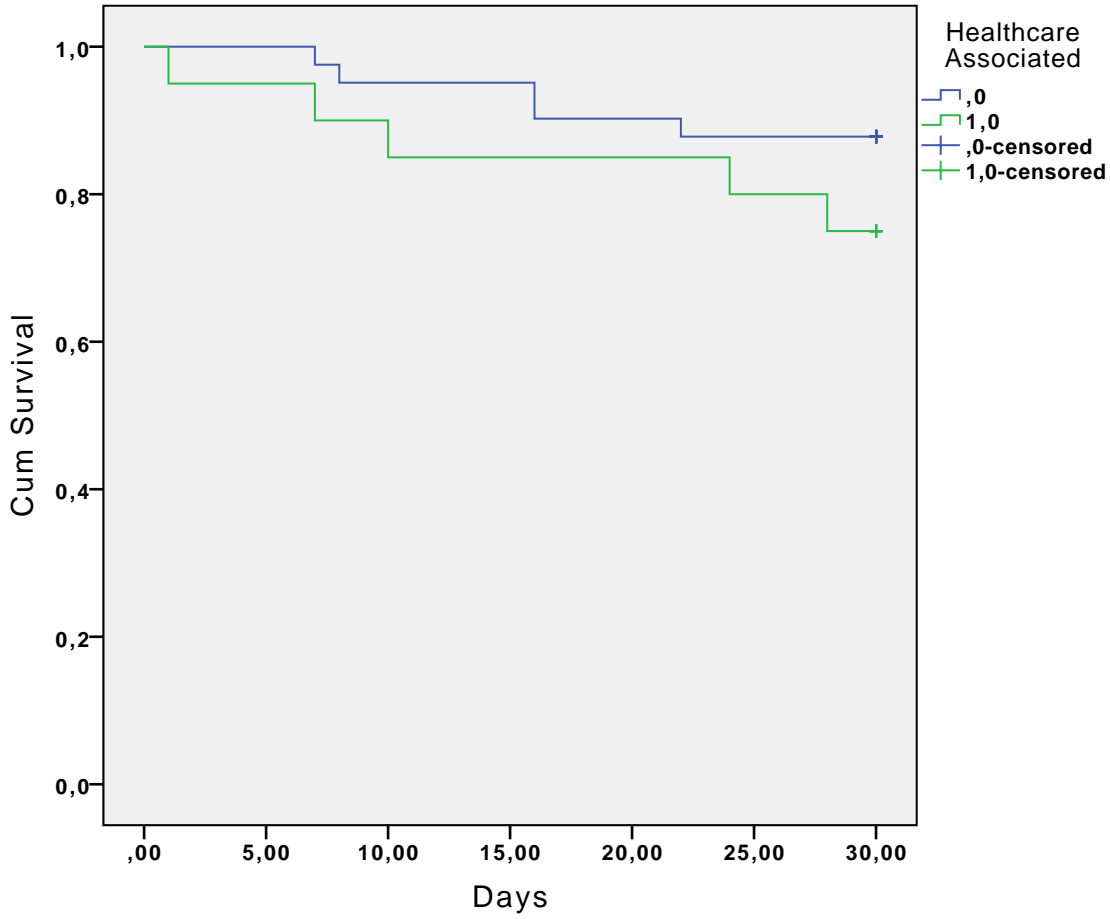

INSTITUCIONALIZED (0=NO, 1=YES)

Warnings

No statistics are computed because all cases are censored.

Case Processing Summary

Institucionalized	Total N	N of Events	Censored	
			N	Percent
,0	57	10	47	82,5%
1,0	3	0	3	100,0%
Overall	60	10	50	83,3%

Survival Table

Institucionalized	Time	Status	Cumulative Proportion Surviving at the Time		N of Cumulative Events	N of Remaining Cases
			Estimate	Std. Error		
,0	1	1,00	,982	,017	1	56
	2	1,00	.	.	2	55
	3	1,00	,947	,030	3	54
	4	1,00	,930	,034	4	53
	5	1,00	,912	,037	5	52
	6	1,00	.	.	6	51
	7	1,00	,877	,043	7	50
	8	1,00	,860	,046	8	49
	9	1,00	,842	,048	9	48
	10	1,00	,825	,050	10	47
	11	,00	.	.	10	46
	12	,00	.	.	10	45
	13	,00	.	.	10	44
	14	,00	.	.	10	43
	15	,00	.	.	10	42
	16	,00	.	.	10	41
	17	,00	.	.	10	40
	18	,00	.	.	10	39
	19	,00	.	.	10	38
	20	,00	.	.	10	37
	21	,00	.	.	10	36
	22	,00	.	.	10	35
	23	,00	.	.	10	34
	24	,00	.	.	10	33
	25	,00	.	.	10	32
	26	,00	.	.	10	31
	27	,00	.	.	10	30
	28	,00	.	.	10	29
	29	,00	.	.	10	28
	30	,00	.	.	10	27
	31	,00	.	.	10	26
	32	,00	.	.	10	25
	33	,00	.	.	10	24
	34	,00	.	.	10	23
	35	,00	.	.	10	22
	36	,00	.	.	10	21
	37	,00	.	.	10	20
	38	,00	.	.	10	19
	39	,00	.	.	10	18
	40	,00	.	.	10	17
	41	,00	.	.	10	16
	42	,00	.	.	10	15
	43	,00	.	.	10	14
	44	,00	.	.	10	13
	45	,00	.	.	10	12
	46	,00	.	.	10	11
	47	,00	.	.	10	10
	48	,00	.	.	10	9
	49	,00	.	.	10	8

Survival Table

Institucionalized	Time	Status	Cumulative Proportion Surviving at the Time		N of Cumulative Events	N of Remaining Cases
			Estimate	Std. Error		
50	30,000	,00	.	.	10	7
51	30,000	,00	.	.	10	6
52	30,000	,00	.	.	10	5
53	30,000	,00	.	.	10	4
54	30,000	,00	.	.	10	3
55	30,000	,00	.	.	10	2
56	30,000	,00	.	.	10	1
57	30,000	,00	.	.	10	0
1,0	1	30,000	.	.	0	2
	2	30,000	.	.	0	1

Overall Comparisons

	Chi-Square	df	Sig.
Log Rank (Mantel-Cox)	,575	1	,448

Test of equality of survival distributions for the different levels of INSTITUCIÓN.

Survival Functions

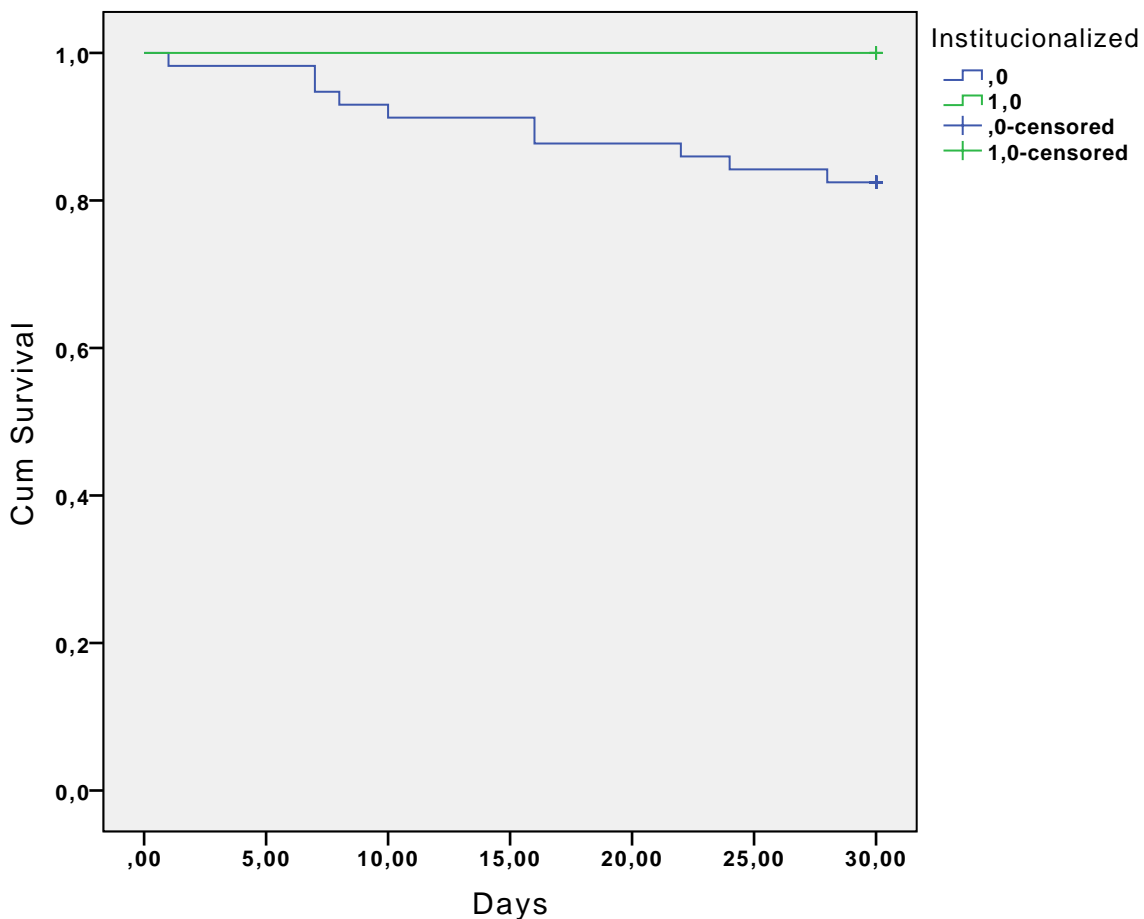

CENTRAL VENOUS CATHETER (0=NO, 1=YES)

Case Processing Summary

Central Venous Catheter	Total N	N of Events	Censored	
			N	Percent
,0	55	10	45	81,8%
1,0	7	1	6	85,7%
Overall	62	11	51	82,3%

Survival Table

Central Venous Catheter	Time	Status	Cumulative Proportion Surviving at the Time		N of Cumulative Events	N of Remaining Cases
			Estimate	Std. Error		
,0	1	1,00	,982	,018	1	54
	2	1,00	.	.	2	53
	3	1,00	,945	,031	3	52
	4	1,00	,927	,035	4	51
	5	1,00	,909	,039	5	50
	6	1,00	.	.	6	49
	7	1,00	,873	,045	7	48
	8	1,00	,855	,048	8	47
	9	1,00	,836	,050	9	46
	10	1,00	,818	,052	10	45
	11	,00	.	.	10	44
	12	,00	.	.	10	43
	13	,00	.	.	10	42
	14	,00	.	.	10	41
	15	,00	.	.	10	40
	16	,00	.	.	10	39
	17	,00	.	.	10	38
	18	,00	.	.	10	37
	19	,00	.	.	10	36
	20	,00	.	.	10	35
	21	,00	.	.	10	34
	22	,00	.	.	10	33
	23	,00	.	.	10	32
	24	,00	.	.	10	31
	25	,00	.	.	10	30
	26	,00	.	.	10	29
	27	,00	.	.	10	28
	28	,00	.	.	10	27
	29	,00	.	.	10	26
	30	,00	.	.	10	25
	31	,00	.	.	10	24
	32	,00	.	.	10	23
	33	,00	.	.	10	22
	34	,00	.	.	10	21
	35	,00	.	.	10	20
	36	,00	.	.	10	19
	37	,00	.	.	10	18
	38	,00	.	.	10	17
	39	,00	.	.	10	16
	40	,00	.	.	10	15
	41	,00	.	.	10	14
	42	,00	.	.	10	13

Survival Table

Central Venous Catheter	Time	Status	Cumulative Proportion Surviving at the Time		N of Cumulative Events	N of Remaining Cases	
			Estimate	Std. Error			
43	30,000	,00	.	.	10	12	
44	30,000	,00	.	.	10	11	
45	30,000	,00	.	.	10	10	
46	30,000	,00	.	.	10	9	
47	30,000	,00	.	.	10	8	
48	30,000	,00	.	.	10	7	
49	30,000	,00	.	.	10	6	
50	30,000	,00	.	.	10	5	
51	30,000	,00	.	.	10	4	
52	30,000	,00	.	.	10	3	
53	30,000	,00	.	.	10	2	
54	30,000	,00	.	.	10	1	
55	30,000	,00	.	.	10	0	
1,0	1	5,000	1,00	,857	,132	1	6
2	30,000	,00	.	.	1	5	
3	30,000	,00	.	.	1	4	
4	30,000	,00	.	.	1	3	
5	30,000	,00	.	.	1	2	
6	30,000	,00	.	.	1	1	
7	30,000	,00	.	.	1	0	

Means and Medians for Survival Time

Central Venous Catheter	Mean ^a				Median		
	Estimate	Std. Error	95% Confidence Interval		Estimate	Std. Error	95% ...
			Lower Bound	Upper Bound			Lower Bound
,0	27,073	,963	25,184	28,961	.	.	.
1,0	26,429	3,307	19,948	32,909	.	.	.
Overall	27,000	,933	25,171	28,829	.	.	.

Means and Medians for Survival Time

Median	
95% ...	
Central Venous Catheter	Upper Bound
,0	.
1,0	.
Overall	.

a. Estimation is limited to the largest survival time if it is censored.

Overall Comparisons

	Chi-Square	df	Sig.
Log Rank (Mantel-Cox)	,034	1	,853

Test of equality of survival distributions for the different levels of Central Venous Catheter

Survival Functions

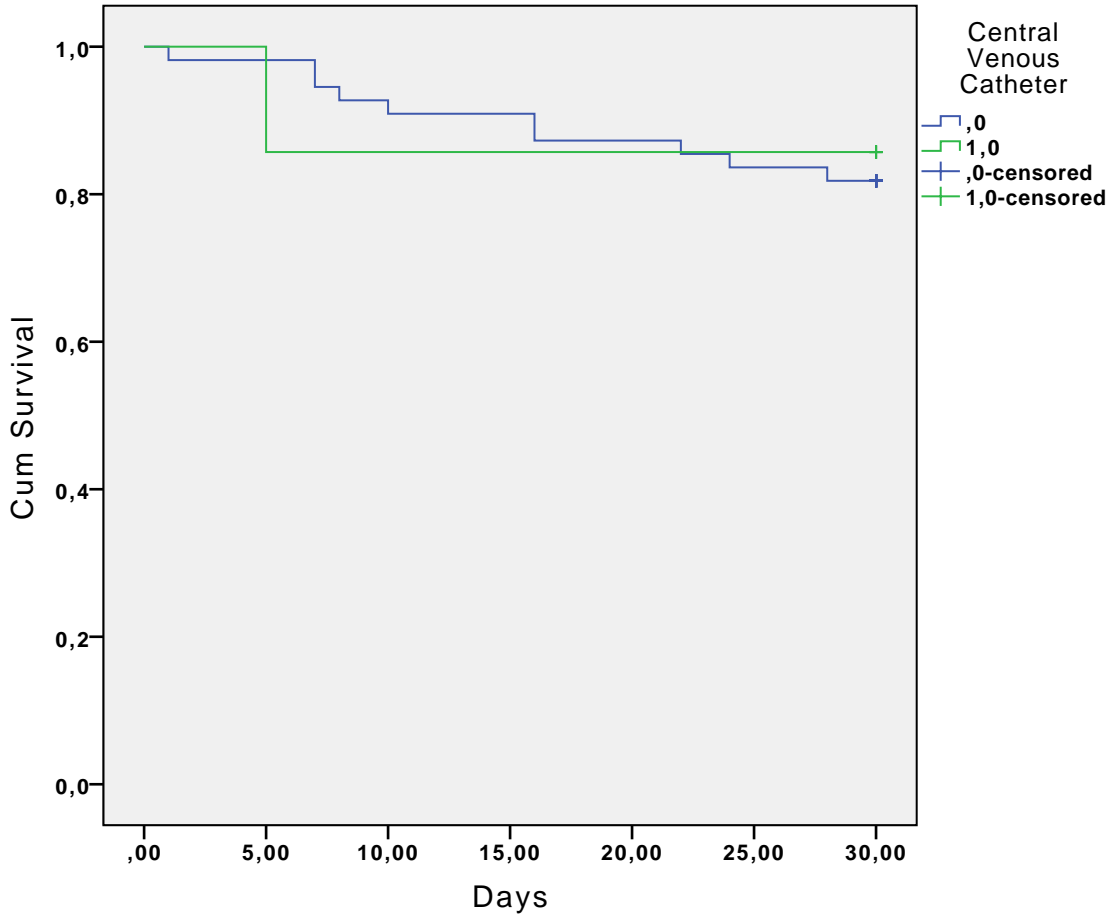

MECHANICAL VENTILATION (0=NO, 1=YES)

Case Processing Summary

Mechanical Ventilation	Total N	N of Events	Censored	
			N	Percent
,0	57	10	47	82,5%
1,0	5	1	4	80,0%
Overall	62	11	51	82,3%

Survival Table

Mechanical Ventilation	Time	Status	Cumulative Proportion Surviving at the Time		N of Cumulative Events	N of Remaining Cases
			Estimate	Std. Error		
,0	1	1,00	,982	,017	1	56
	2	1,00	.	.	2	55
	3	1,00	,947	,030	3	54
	4	1,00	,930	,034	4	53
	5	1,00	,912	,037	5	52
	6	1,00	.	.	6	51
	7	1,00	,877	,043	7	50
	8	1,00	,860	,046	8	49
	9	1,00	,842	,048	9	48
	10	1,00	,825	,050	10	47
	11	,00	.	.	10	46
	12	,00	.	.	10	45
	13	,00	.	.	10	44
	14	,00	.	.	10	43
	15	,00	.	.	10	42
	16	,00	.	.	10	41
	17	,00	.	.	10	40
	18	,00	.	.	10	39
	19	,00	.	.	10	38
	20	,00	.	.	10	37
	21	,00	.	.	10	36
	22	,00	.	.	10	35
	23	,00	.	.	10	34
	24	,00	.	.	10	33
	25	,00	.	.	10	32
	26	,00	.	.	10	31
	27	,00	.	.	10	30
	28	,00	.	.	10	29
	29	,00	.	.	10	28
	30	,00	.	.	10	27
	31	,00	.	.	10	26
	32	,00	.	.	10	25
	33	,00	.	.	10	24
	34	,00	.	.	10	23
	35	,00	.	.	10	22
	36	,00	.	.	10	21
	37	,00	.	.	10	20
	38	,00	.	.	10	19
	39	,00	.	.	10	18
	40	,00	.	.	10	17
	41	,00	.	.	10	16
	42	,00	.	.	10	15
	43	,00	.	.	10	14
	44	,00	.	.	10	13
	45	,00	.	.	10	12
	46	,00	.	.	10	11
	47	,00	.	.	10	10
	48	,00	.	.	10	9
	49	,00	.	.	10	8

Survival Table

Mechanical Ventilation	Time	Status	Cumulative Proportion Surviving at the Time		N of Cumulative Events	N of Remaining Cases	
			Estimate	Std. Error			
50	30,000	,00	.	.	10	7	
51	30,000	,00	.	.	10	6	
52	30,000	,00	.	.	10	5	
53	30,000	,00	.	.	10	4	
54	30,000	,00	.	.	10	3	
55	30,000	,00	.	.	10	2	
56	30,000	,00	.	.	10	1	
57	30,000	,00	.	.	10	0	
1,0	1	5,000	1,00	,800	,179	1	4
2	30,000	,00	.	.	1	3	
3	30,000	,00	.	.	1	2	
4	30,000	,00	.	.	1	1	
5	30,000	,00	.	.	1	0	

Means and Medians for Survival Time

Mechanical Ventilation	Mean ^a				Median		
	Estimate	Std. Error	95% Confidence Interval		Estimate	Std. Error	95% ...
			Lower Bound	Upper Bound			Lower Bound
,0	27,175	,932	25,348	29,003	.	.	.
1,0	25,000	4,472	16,235	33,765	.	.	.
Overall	27,000	,933	25,171	28,829	.	.	.

Means and Medians for Survival Time

Mechanical Ventilation	Median
	95% ...
	Upper Bound
,0	.
1,0	.
Overall	.

a. Estimation is limited to the largest survival time if it is censored.

Overall Comparisons

	Chi-Square	df	Sig.
Log Rank (Mantel-Cox)	,052	1	,820

Test of equality of survival distributions for the different levels of Mechanical Ventilation

Survival Functions

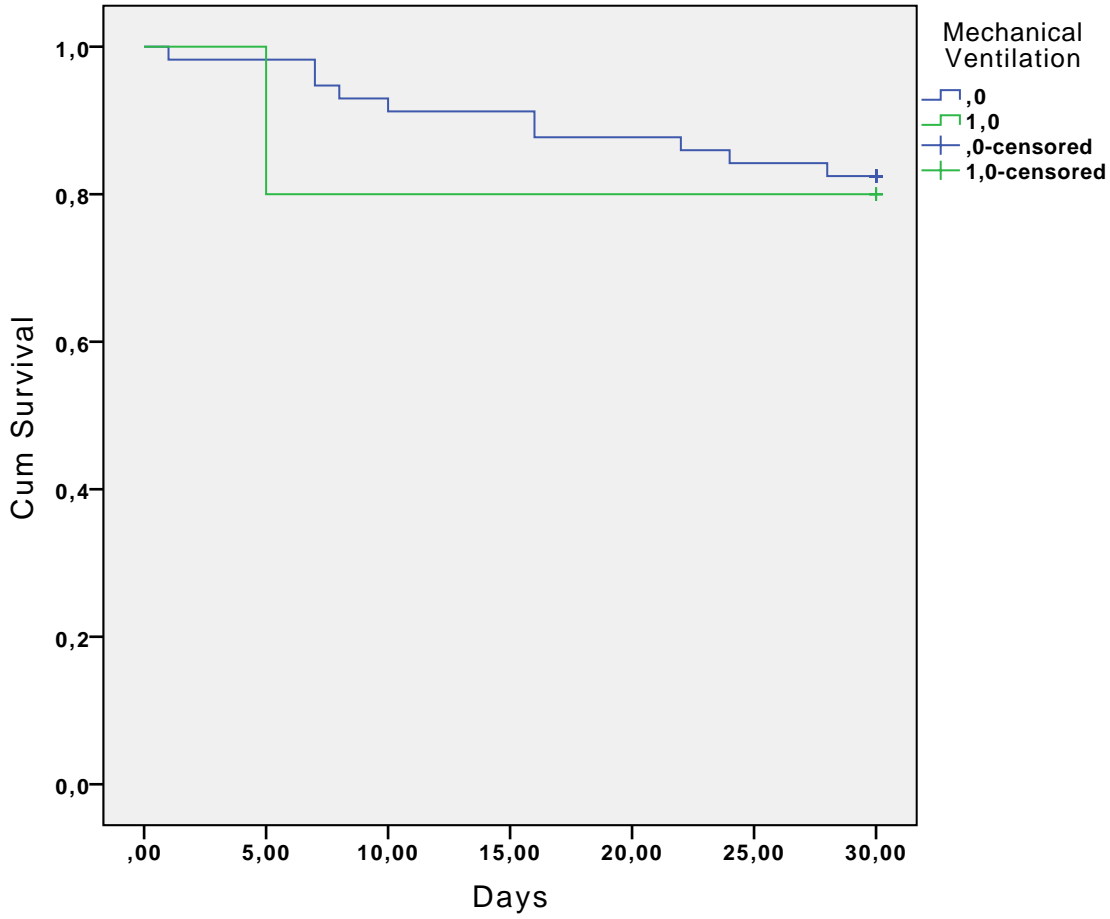

URINARY CATHETER (0=NO, 1=YES)

Case Processing Summary

Urinary Catheter	Total N	N of Events	Censored	
			N	Percent
,0	19	3	16	84,2%
1,0	43	8	35	81,4%
Overall	62	11	51	82,3%

Survival Table

Urinary Catheter	Time	Status	Cumulative Proportion Surviving at the Time		N of Cumulative Events	N of Remaining Cases	
			Estimate	Std. Error			
,0	1	7,000	1,00	,947	,051	1	18
	2	10,000	1,00	,895	,070	2	17
	3	24,000	1,00	,842	,084	3	16
	4	30,000	,00	.	.	3	15
	5	30,000	,00	.	.	3	14
	6	30,000	,00	.	.	3	13
	7	30,000	,00	.	.	3	12
	8	30,000	,00	.	.	3	11
	9	30,000	,00	.	.	3	10
	10	30,000	,00	.	.	3	9
	11	30,000	,00	.	.	3	8
	12	30,000	,00	.	.	3	7
	13	30,000	,00	.	.	3	6
	14	30,000	,00	.	.	3	5
	15	30,000	,00	.	.	3	4
	16	30,000	,00	.	.	3	3
	17	30,000	,00	.	.	3	2
	18	30,000	,00	.	.	3	1
	19	30,000	,00	.	.	3	0
1,0	1	1,000	1,00	,977	,023	1	42
	2	5,000	1,00	,953	,032	2	41
	3	7,000	1,00	,930	,039	3	40
	4	8,000	1,00	,907	,044	4	39
	5	16,000	1,00	.	.	5	38
	6	16,000	1,00	,860	,053	6	37
	7	22,000	1,00	,837	,056	7	36
	8	28,000	1,00	,814	,059	8	35
	9	30,000	,00	.	.	8	34
	10	30,000	,00	.	.	8	33
	11	30,000	,00	.	.	8	32
	12	30,000	,00	.	.	8	31
	13	30,000	,00	.	.	8	30
	14	30,000	,00	.	.	8	29
	15	30,000	,00	.	.	8	28
	16	30,000	,00	.	.	8	27
	17	30,000	,00	.	.	8	26
	18	30,000	,00	.	.	8	25
	19	30,000	,00	.	.	8	24
	20	30,000	,00	.	.	8	23
	21	30,000	,00	.	.	8	22
	22	30,000	,00	.	.	8	21
	23	30,000	,00	.	.	8	20
	24	30,000	,00	.	.	8	19
	25	30,000	,00	.	.	8	18
	26	30,000	,00	.	.	8	17
	27	30,000	,00	.	.	8	16
	28	30,000	,00	.	.	8	15
	29	30,000	,00	.	.	8	14
	30	30,000	,00	.	.	8	13

Survival Table

Urinary Catheter	Time	Status	Cumulative Proportion Surviving at the Time		N of Cumulative Events	N of Remaining Cases
			Estimate	Std. Error		
31	30,000	,00	.	.	8	12
32	30,000	,00	.	.	8	11
33	30,000	,00	.	.	8	10
34	30,000	,00	.	.	8	9
35	30,000	,00	.	.	8	8
36	30,000	,00	.	.	8	7
37	30,000	,00	.	.	8	6
38	30,000	,00	.	.	8	5
39	30,000	,00	.	.	8	4
40	30,000	,00	.	.	8	3
41	30,000	,00	.	.	8	2
42	30,000	,00	.	.	8	1
43	30,000	,00	.	.	8	0

Means and Medians for Survival Time

Urinary Catheter	Mean ^a				Median		
	Estimate	Std. Error	95% Confidence Interval		Estimate	Std. Error	95% ...
			Lower Bound	Upper Bound			Lower Bound
,0	27,421	1,524	24,434	30,408	.	.	.
1,0	26,814	1,163	24,534	29,094	.	.	.
Overall	27,000	,933	25,171	28,829	.	.	.

Means and Medians for Survival Time

Urinary Catheter	Median
	95% ...
	Upper Bound
,0	.
1,0	.
Overall	.

a. Estimation is limited to the largest survival time if it is censored.

Overall Comparisons

	Chi-Square	df	Sig.
Log Rank (Mantel-Cox)	,078	1	,780

Test of equality of survival distributions for the different levels of Urinary Catheter

Survival Functions

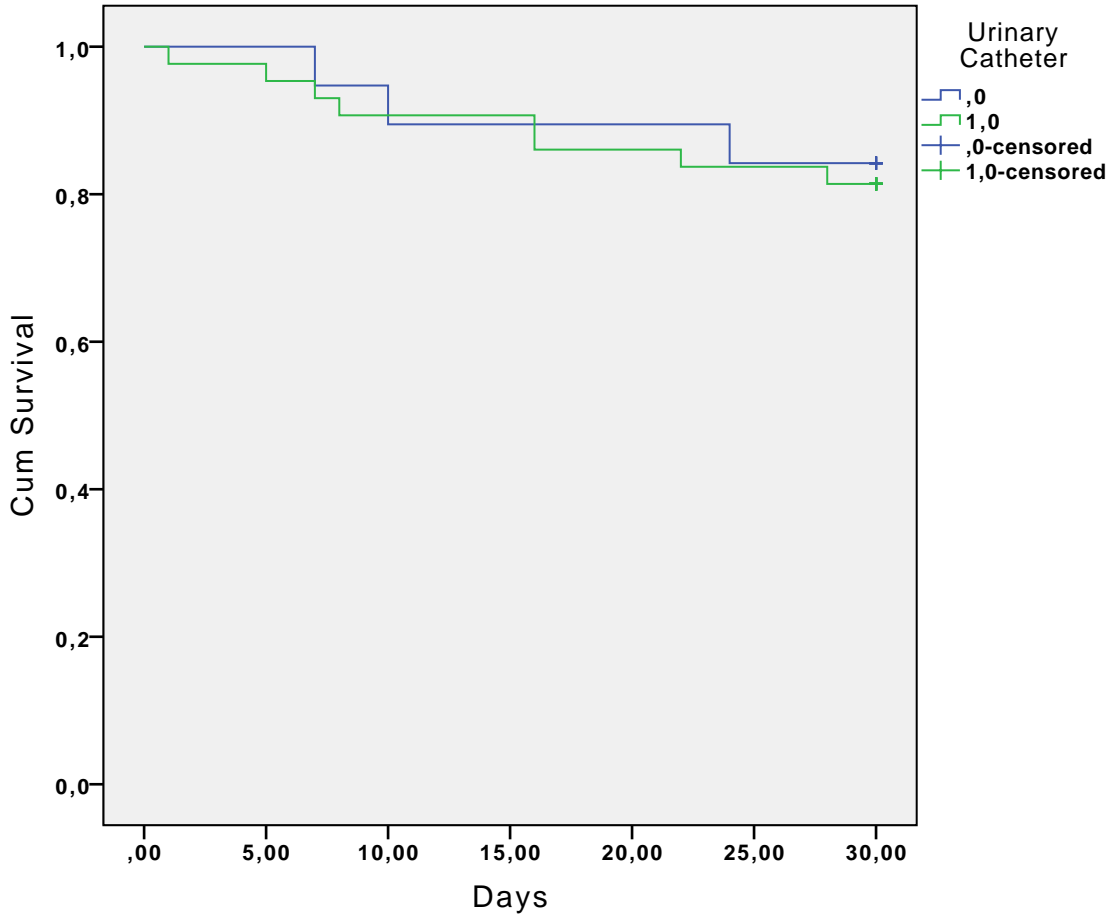

GASTROSTOMY (0=NO, 1=YES)

Case Processing Summary

Gastrostomy	Total N	N of Events	Censored	
			N	Percent
,0	56	10	46	82,1%
1,0	6	1	5	83,3%
Overall	62	11	51	82,3%

Survival Table

Gastrostomy	Time	Status	Cumulative Proportion Surviving at the Time		N of Cumulative Events	N of Remaining Cases
			Estimate	Std. Error		
,0	1	1,00	,982	,018	1	55
	2	1,00	.	.	2	54
	3	1,00	,946	,030	3	53
	4	1,00	,929	,034	4	52
	5	1,00	,911	,038	5	51
	6	1,00	.	.	6	50
	7	1,00	,875	,044	7	49
	8	1,00	,857	,047	8	48
	9	1,00	,839	,049	9	47
	10	1,00	,821	,051	10	46
	11	,00	.	.	10	45
	12	,00	.	.	10	44
	13	,00	.	.	10	43
	14	,00	.	.	10	42
	15	,00	.	.	10	41
	16	,00	.	.	10	40
	17	,00	.	.	10	39
	18	,00	.	.	10	38
	19	,00	.	.	10	37
	20	,00	.	.	10	36
	21	,00	.	.	10	35
	22	,00	.	.	10	34
	23	,00	.	.	10	33
	24	,00	.	.	10	32
	25	,00	.	.	10	31
	26	,00	.	.	10	30
	27	,00	.	.	10	29
	28	,00	.	.	10	28
	29	,00	.	.	10	27
	30	,00	.	.	10	26
	31	,00	.	.	10	25
	32	,00	.	.	10	24
	33	,00	.	.	10	23
	34	,00	.	.	10	22
	35	,00	.	.	10	21
	36	,00	.	.	10	20
	37	,00	.	.	10	19
	38	,00	.	.	10	18
	39	,00	.	.	10	17
	40	,00	.	.	10	16
	41	,00	.	.	10	15
	42	,00	.	.	10	14
	43	,00	.	.	10	13
	44	,00	.	.	10	12
	45	,00	.	.	10	11
	46	,00	.	.	10	10
	47	,00	.	.	10	9
	48	,00	.	.	10	8
	49	,00	.	.	10	7

Survival Table

Gastrostomy	Time	Status	Cumulative Proportion Surviving at the Time		N of Cumulative Events	N of Remaining Cases
			Estimate	Std. Error		
50	30,000	,00	.	.	10	6
51	30,000	,00	.	.	10	5
52	30,000	,00	.	.	10	4
53	30,000	,00	.	.	10	3
54	30,000	,00	.	.	10	2
55	30,000	,00	.	.	10	1
56	30,000	,00	.	.	10	0
1,0	1	1,00	,833	,152	1	5
2	30,000	,00	.	.	1	4
3	30,000	,00	.	.	1	3
4	30,000	,00	.	.	1	2
5	30,000	,00	.	.	1	1
6	30,000	,00	.	.	1	0

Means and Medians for Survival Time

Gastrostomy	Mean ^a				Median		
	Estimate	Std. Error	95% Confidence Interval		Estimate	Std. Error	95% ...
			Lower Bound	Upper Bound			Lower Bound
,0	27,125	,948	25,268	28,982	.	.	.
1,0	25,833	3,804	18,378	33,288	.	.	.
Overall	27,000	,933	25,171	28,829	.	.	.

Means and Medians for Survival Time

Gastrostomy	Median
	95% ...
	Upper Bound
,0	.
1,0	.
Overall	.

a. Estimation is limited to the largest survival time if it is censored.

Overall Comparisons

	Chi-Square	df	Sig.
Log Rank (Mantel-Cox)	,000	1	,998

Test of equality of survival distributions for the different levels of Gastrostomy

Survival Functions

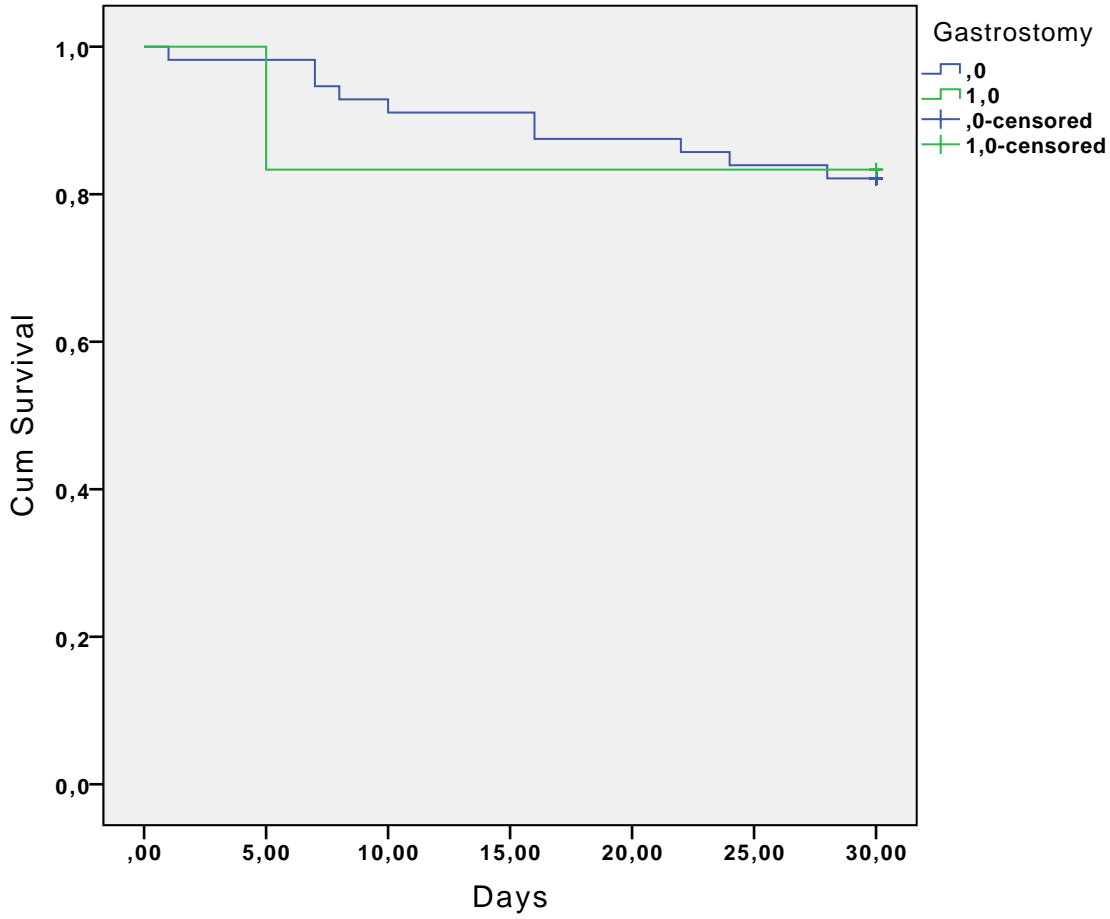

COGNITIVE IMPAIRMENT (0=NO, 1=YES)

Case Processing Summary

Cognitive Impairment	Total N	N of Events	Censored	
			N	Percent
,0	39	5	34	87,2%
1,0	23	6	17	73,9%
Overall	62	11	51	82,3%

Survival Table

Cognitive Impairment	Time	Status	Cumulative Proportion Surviving at the Time		N of Cumulative Events	N of Remaining Cases
			Estimate	Std. Error		
,0	1	1,00	,974	,025	1	38
	2	1,00	.	.	2	37
	3	1,00	,923	,043	3	36
	4	1,00	,897	,049	4	35
	5	1,00	,872	,054	5	34
	6	,00	.	.	5	33
	7	,00	.	.	5	32
	8	,00	.	.	5	31
	9	,00	.	.	5	30
	10	,00	.	.	5	29
	11	,00	.	.	5	28
	12	,00	.	.	5	27
	13	,00	.	.	5	26
	14	,00	.	.	5	25
	15	,00	.	.	5	24
	16	,00	.	.	5	23
	17	,00	.	.	5	22
	18	,00	.	.	5	21
	19	,00	.	.	5	20
	20	,00	.	.	5	19
	21	,00	.	.	5	18
	22	,00	.	.	5	17
	23	,00	.	.	5	16
	24	,00	.	.	5	15
	25	,00	.	.	5	14
	26	,00	.	.	5	13
	27	,00	.	.	5	12
	28	,00	.	.	5	11
	29	,00	.	.	5	10
	30	,00	.	.	5	9
	31	,00	.	.	5	8
	32	,00	.	.	5	7
	33	,00	.	.	5	6
	34	,00	.	.	5	5
	35	,00	.	.	5	4
	36	,00	.	.	5	3
	37	,00	.	.	5	2
	38	,00	.	.	5	1
	39	,00	.	.	5	0
1,0	1	1,00	,957	,043	1	22
	2	1,00	,913	,059	2	21
	3	1,00	,870	,070	3	20
	4	1,00	,826	,079	4	19
	5	1,00	,783	,086	5	18
	6	1,00	,739	,092	6	17
	7	,00	.	.	6	16
	8	,00	.	.	6	15
	9	,00	.	.	6	14
	10	,00	.	.	6	13

Survival Table

Cognitive Impairment	Time	Status	Cumulative Proportion Surviving at the Time		N of Cumulative Events	N of Remaining Cases
			Estimate	Std. Error		
11	30,000	,00	.	.	6	12
12	30,000	,00	.	.	6	11
13	30,000	,00	.	.	6	10
14	30,000	,00	.	.	6	9
15	30,000	,00	.	.	6	8
16	30,000	,00	.	.	6	7
17	30,000	,00	.	.	6	6
18	30,000	,00	.	.	6	5
19	30,000	,00	.	.	6	4
20	30,000	,00	.	.	6	3
21	30,000	,00	.	.	6	2
22	30,000	,00	.	.	6	1
23	30,000	,00	.	.	6	0

Means and Medians for Survival Time

Cognitive Impairment	Mean ^a				Median		
	Estimate	Std. Error	95% Confidence Interval		Estimate	Std. Error	95% ...
			Lower Bound	Upper Bound			Lower Bound
,0	27,205	1,200	24,853	29,557	.	.	.
1,0	26,652	1,475	23,761	29,544	.	.	.
Overall	27,000	,933	25,171	28,829	.	.	.

Means and Medians for Survival Time

Cognitive Impairment	Median
	95% ...
	Upper Bound
,0	.
1,0	.
Overall	.

a. Estimation is limited to the largest survival time if it is censored.

Overall Comparisons

	Chi-Square	df	Sig.
Log Rank (Mantel-Cox)	1,489	1	,222

Test of equality of survival distributions for the different levels of Cognitive Impairment

Survival Functions

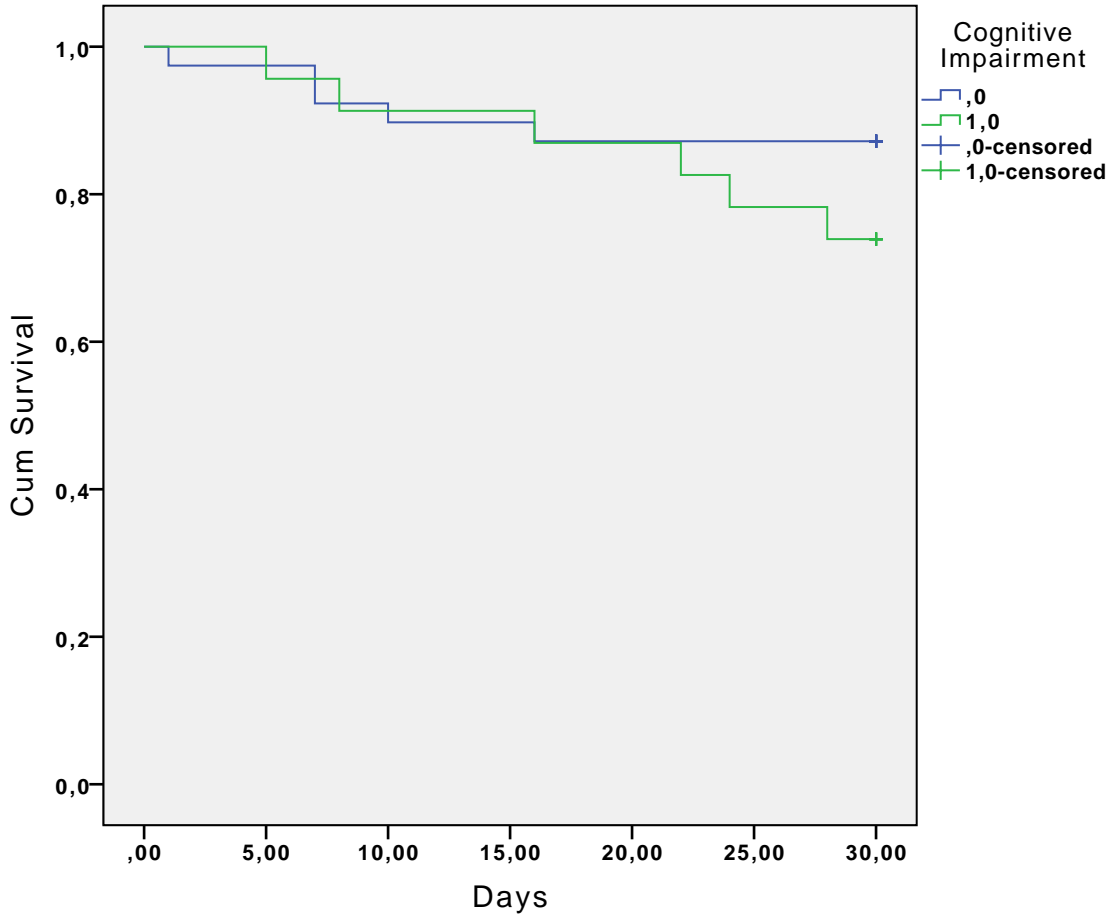

SOLID ORGAN CANCER (0=NO, 1=YES)

Case Processing Summary

Solid Organ Cancer	Total N	N of Events	Censored	
			N	Percent
,0	48	8	40	83,3%
1,0	14	3	11	78,6%
Overall	62	11	51	82,3%

Survival Table

Solid Organ Cancer	Time	Status	Cumulative Proportion Surviving at the Time		N of Cumulative Events	N of Remaining Cases
			Estimate	Std. Error		
,0	1	1,00	,979	,021	1	47
	2	1,00	,958	,029	2	46
	3	1,00	.	.	3	45
	4	1,00	,917	,040	4	44
	5	1,00	,896	,044	5	43
	6	1,00	.	.	6	42
	7	1,00	,854	,051	7	41
	8	1,00	,833	,054	8	40
	9	,00	.	.	8	39
	10	,00	.	.	8	38
	11	,00	.	.	8	37
	12	,00	.	.	8	36
	13	,00	.	.	8	35
	14	,00	.	.	8	34
	15	,00	.	.	8	33
	16	,00	.	.	8	32
	17	,00	.	.	8	31
	18	,00	.	.	8	30
	19	,00	.	.	8	29
	20	,00	.	.	8	28
	21	,00	.	.	8	27
	22	,00	.	.	8	26
	23	,00	.	.	8	25
	24	,00	.	.	8	24
	25	,00	.	.	8	23
	26	,00	.	.	8	22
	27	,00	.	.	8	21
	28	,00	.	.	8	20
	29	,00	.	.	8	19
	30	,00	.	.	8	18
	31	,00	.	.	8	17
	32	,00	.	.	8	16
	33	,00	.	.	8	15
	34	,00	.	.	8	14
	35	,00	.	.	8	13
	36	,00	.	.	8	12
	37	,00	.	.	8	11
	38	,00	.	.	8	10
	39	,00	.	.	8	9
	40	,00	.	.	8	8
	41	,00	.	.	8	7
	42	,00	.	.	8	6
	43	,00	.	.	8	5
	44	,00	.	.	8	4
	45	,00	.	.	8	3
	46	,00	.	.	8	2
	47	,00	.	.	8	1
	48	,00	.	.	8	0

Survival Table

Solid Organ Cancer	Time	Status	Cumulative Proportion Surviving at the Time		N of Cumulative Events	N of Remaining Cases	
			Estimate	Std. Error			
1,0	1	10,000	1,00	,929	,069	1	13
	2	22,000	1,00	,857	,094	2	12
	3	24,000	1,00	,786	,110	3	11
	4	30,000	,00	.	.	3	10
	5	30,000	,00	.	.	3	9
	6	30,000	,00	.	.	3	8
	7	30,000	,00	.	.	3	7
	8	30,000	,00	.	.	3	6
	9	30,000	,00	.	.	3	5
	10	30,000	,00	.	.	3	4
	11	30,000	,00	.	.	3	3
	12	30,000	,00	.	.	3	2
	13	30,000	,00	.	.	3	1
	14	30,000	,00	.	.	3	0

Means and Medians for Survival Time

Solid Organ Cancer	Mean ^a				Median		
	Estimate	Std. Error	95% Confidence Interval		Estimate	Std. Error	95% ...
			Lower Bound	Upper Bound			Lower Bound
,0	26,833	1,126	24,626	29,041	.	.	.
1,0	27,571	1,459	24,711	30,432	.	.	.
Overall	27,000	,933	25,171	28,829	.	.	.

Means and Medians for Survival Time

Solid Organ Cancer	Median
	95% ...
	Upper Bound
,0	.
1,0	.
Overall	.

a. Estimation is limited to the largest survival time if it is censored.

Overall Comparisons

	Chi-Square	df	Sig.
Log Rank (Mantel-Cox)	,103	1	,748

Test of equality of survival distributions for the different levels of Solid Organ Cancer

Survival Functions

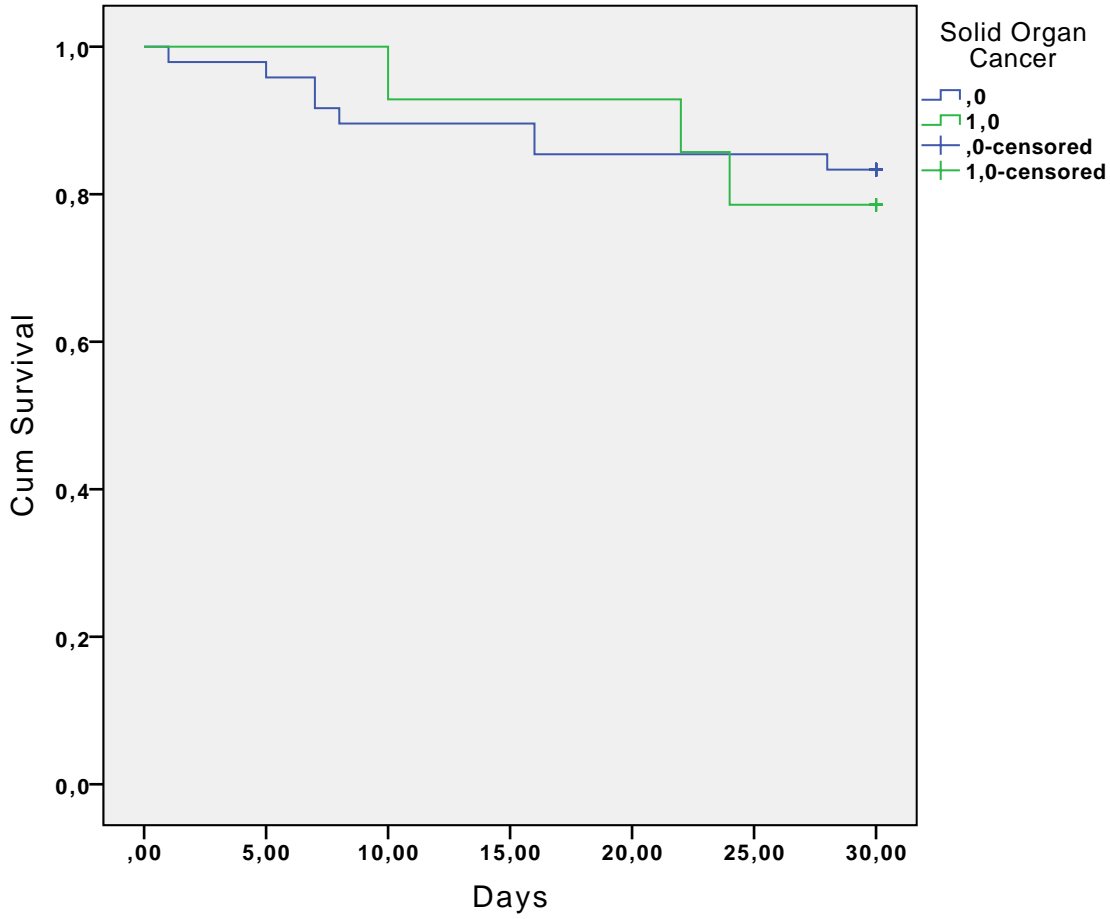

LEUKEMIA (0=NO, 1=YES)

Warnings

No statistics are computed because all cases are censored.

Case Processing Summary

Leukemia	Total N	N of Events	Censored	
			N	Percent
,0	61	11	50	82,0%
1,0	1	0	1	100,0%
Overall	62	11	51	82,3%

Survival Table

Leukemia	Time	Status	Cumulative Proportion Surviving at the Time		N of Cumulative Events	N of Remaining Cases
			Estimate	Std. Error		
,0	1	1,00	,984	,016	1	60
	2	1,00	,967	,023	2	59
	3	1,00	.	.	3	58
	4	1,00	,934	,032	4	57
	5	1,00	,918	,035	5	56
	6	1,00	,902	,038	6	55
	7	1,00	.	.	7	54
	8	1,00	,869	,043	8	53
	9	1,00	,852	,045	9	52
	10	1,00	,836	,047	10	51
	11	1,00	,820	,049	11	50
	12	,00	.	.	11	49
	13	,00	.	.	11	48
	14	,00	.	.	11	47
	15	,00	.	.	11	46
	16	,00	.	.	11	45
	17	,00	.	.	11	44
	18	,00	.	.	11	43
	19	,00	.	.	11	42
	20	,00	.	.	11	41
	21	,00	.	.	11	40
	22	,00	.	.	11	39
	23	,00	.	.	11	38
	24	,00	.	.	11	37
	25	,00	.	.	11	36
	26	,00	.	.	11	35
	27	,00	.	.	11	34
	28	,00	.	.	11	33
	29	,00	.	.	11	32
	30	,00	.	.	11	31
	31	,00	.	.	11	30
	32	,00	.	.	11	29
	33	,00	.	.	11	28
	34	,00	.	.	11	27
	35	,00	.	.	11	26
	36	,00	.	.	11	25
	37	,00	.	.	11	24
	38	,00	.	.	11	23
	39	,00	.	.	11	22
	40	,00	.	.	11	21
	41	,00	.	.	11	20
	42	,00	.	.	11	19
	43	,00	.	.	11	18
	44	,00	.	.	11	17
	45	,00	.	.	11	16
	46	,00	.	.	11	15
	47	,00	.	.	11	14
	48	,00	.	.	11	13
	49	,00	.	.	11	12

Survival Table

Leukemia	Time	Status	Cumulative Proportion Surviving at the Time		N of Cumulative Events	N of Remaining Cases
			Estimate	Std. Error		
50	30,000	,00	.	.	11	11
51	30,000	,00	.	.	11	10
52	30,000	,00	.	.	11	9
53	30,000	,00	.	.	11	8
54	30,000	,00	.	.	11	7
55	30,000	,00	.	.	11	6
56	30,000	,00	.	.	11	5
57	30,000	,00	.	.	11	4
58	30,000	,00	.	.	11	3
59	30,000	,00	.	.	11	2
60	30,000	,00	.	.	11	1
61	30,000	,00	.	.	11	0

Overall Comparisons

	Chi-Square	df	Sig.
Log Rank (Mantel-Cox)	,198	1	,657

Test of equality of survival distributions for the different levels of Leukemia

Survival Functions

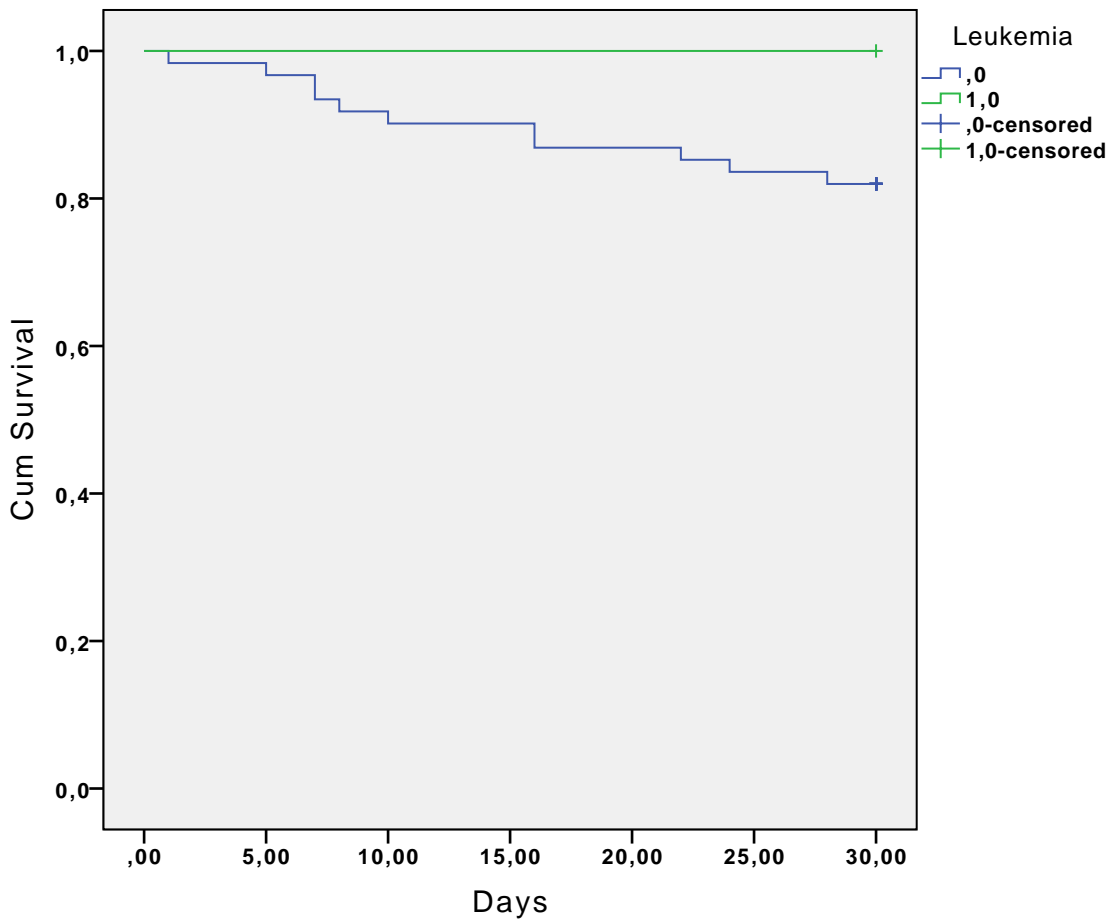

LIVER DISEASE (0=NO, 1=YES)

Case Processing Summary

Liver Disease	Total N	N of Events	Censored	
			N	Percent
,0	54	8	46	85,2%
1,0	8	3	5	62,5%
Overall	62	11	51	82,3%

Survival Table

Liver Disease	Time	Status	Cumulative Proportion Surviving at the Time		N of Cumulative Events	N of Remaining Cases
			Estimate	Std. Error		
,0	1	1,00	,981	,018	1	53
	2	1,00	,963	,026	2	52
	3	1,00	,944	,031	3	51
	4	1,00	.	.	4	50
	5	1,00	,907	,039	5	49
	6	1,00	,889	,043	6	48
	7	1,00	,870	,046	7	47
	8	1,00	,852	,048	8	46
	9	,00	.	.	8	45
	10	,00	.	.	8	44
	11	,00	.	.	8	43
	12	,00	.	.	8	42
	13	,00	.	.	8	41
	14	,00	.	.	8	40
	15	,00	.	.	8	39
	16	,00	.	.	8	38
	17	,00	.	.	8	37
	18	,00	.	.	8	36
	19	,00	.	.	8	35
	20	,00	.	.	8	34
	21	,00	.	.	8	33
	22	,00	.	.	8	32
	23	,00	.	.	8	31
	24	,00	.	.	8	30
	25	,00	.	.	8	29
	26	,00	.	.	8	28
	27	,00	.	.	8	27
	28	,00	.	.	8	26
	29	,00	.	.	8	25
	30	,00	.	.	8	24
	31	,00	.	.	8	23
	32	,00	.	.	8	22
	33	,00	.	.	8	21
	34	,00	.	.	8	20
	35	,00	.	.	8	19
	36	,00	.	.	8	18
	37	,00	.	.	8	17
	38	,00	.	.	8	16
	39	,00	.	.	8	15
	40	,00	.	.	8	14
	41	,00	.	.	8	13
	42	,00	.	.	8	12

Survival Table

Liver Disease	Time	Status	Cumulative Proportion Surviving at the Time		N of Cumulative Events	N of Remaining Cases	
			Estimate	Std. Error			
43	30,000	,00	.	.	8	11	
44	30,000	,00	.	.	8	10	
45	30,000	,00	.	.	8	9	
46	30,000	,00	.	.	8	8	
47	30,000	,00	.	.	8	7	
48	30,000	,00	.	.	8	6	
49	30,000	,00	.	.	8	5	
50	30,000	,00	.	.	8	4	
51	30,000	,00	.	.	8	3	
52	30,000	,00	.	.	8	2	
53	30,000	,00	.	.	8	1	
54	30,000	,00	.	.	8	0	
1,0	1	5,000	1,00	,875	,117	1	7
	2	7,000	1,00	,750	,153	2	6
	3	10,000	1,00	,625	,171	3	5
	4	30,000	,00	.	.	3	4
	5	30,000	,00	.	.	3	3
	6	30,000	,00	.	.	3	2
	7	30,000	,00	.	.	3	1
	8	30,000	,00	.	.	3	0

Means and Medians for Survival Time

Liver Disease	Mean ^a				Median		
	Estimate	Std. Error	95% Confidence Interval		Estimate	Std. Error	95% ...
			Lower Bound	Upper Bound			Lower Bound
,0	27,815	,847	26,155	29,475	.	.	.
1,0	21,500	3,905	13,846	29,154	.	.	.
Overall	27,000	,933	25,171	28,829	.	.	.

Means and Medians for Survival Time

Liver Disease	Median
	95% ...
	Upper Bound
,0	.
1,0	.
Overall	.

a. Estimation is limited to the largest survival time if it is censored.

Overall Comparisons

	Chi-Square	df	Sig.
Log Rank (Mantel-Cox)	3,267	1	,071

Test of equality of survival distributions for the different levels of Liver Disease

Survival Functions

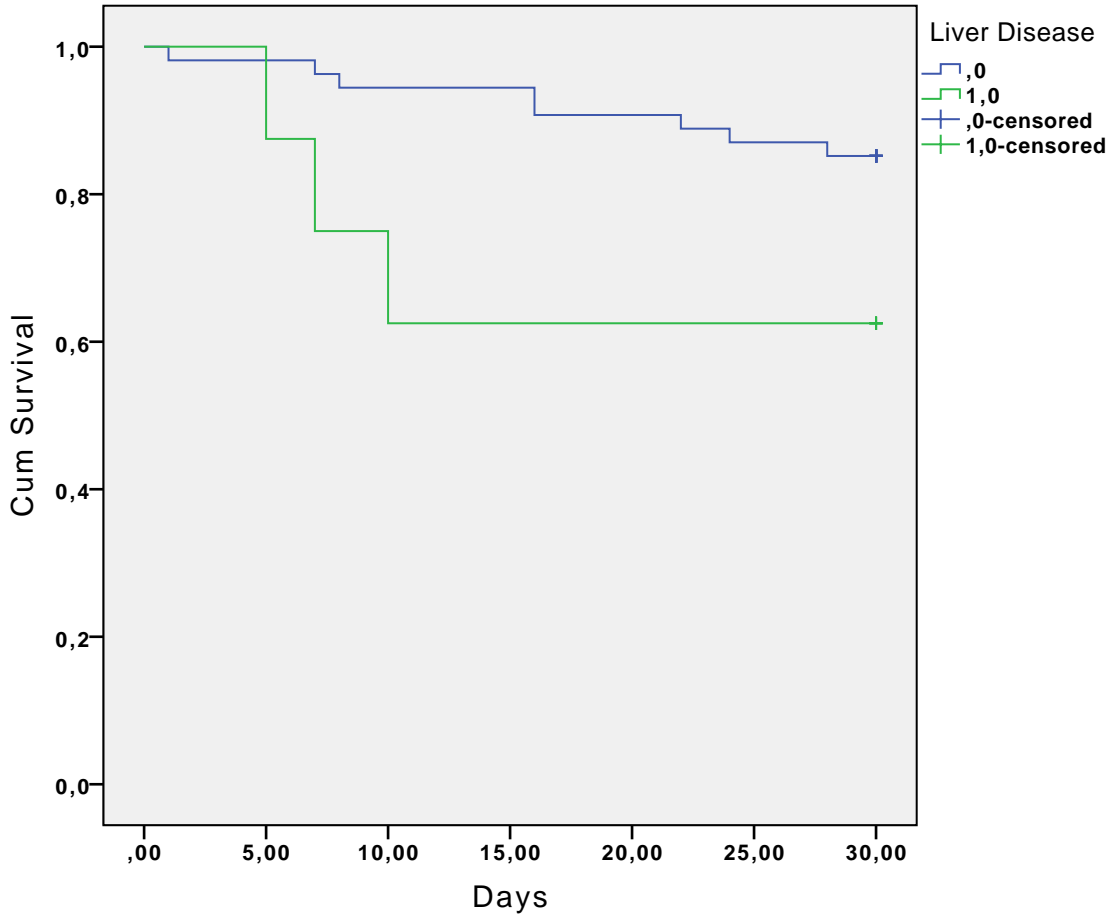

LYMPHOMA (0=NO, 1=YES)

Warnings

No comparison analysis is performed because the factor variable has only one value for every stratum.

Case Processing Summary

Lymphoma	Total N	N of Events	Censored	
			N	Percent
,0	62	11	51	82,3%
Overall	62	11	51	82,3%

Survival Table

Lymphoma	Time	Status	Cumulative Proportion Surviving at the Time		N of Cumulative Events	N of Remaining Cases
			Estimate	Std. Error		
,0	1	1,00	,984	,016	1	61
	2	1,00	,968	,022	2	60
	3	1,00	.	.	3	59
	4	1,00	,935	,031	4	58
	5	1,00	,919	,035	5	57
	6	1,00	,903	,038	6	56
	7	1,00	.	.	7	55
	8	1,00	,871	,043	8	54
	9	1,00	,855	,045	9	53
	10	1,00	,839	,047	10	52
	11	1,00	,823	,049	11	51
	12	,00	.	.	11	50
	13	,00	.	.	11	49
	14	,00	.	.	11	48
	15	,00	.	.	11	47
	16	,00	.	.	11	46
	17	,00	.	.	11	45
	18	,00	.	.	11	44
	19	,00	.	.	11	43
	20	,00	.	.	11	42
	21	,00	.	.	11	41
	22	,00	.	.	11	40
	23	,00	.	.	11	39
	24	,00	.	.	11	38
	25	,00	.	.	11	37
	26	,00	.	.	11	36
	27	,00	.	.	11	35
	28	,00	.	.	11	34
	29	,00	.	.	11	33
	30	,00	.	.	11	32
	31	,00	.	.	11	31
	32	,00	.	.	11	30
	33	,00	.	.	11	29
	34	,00	.	.	11	28
	35	,00	.	.	11	27
	36	,00	.	.	11	26
	37	,00	.	.	11	25
	38	,00	.	.	11	24
	39	,00	.	.	11	23
	40	,00	.	.	11	22
	41	,00	.	.	11	21
	42	,00	.	.	11	20
	43	,00	.	.	11	19
	44	,00	.	.	11	18
	45	,00	.	.	11	17
	46	,00	.	.	11	16
	47	,00	.	.	11	15
	48	,00	.	.	11	14
	49	,00	.	.	11	13

Survival Table

Lymphoma	Time	Status	Cumulative Proportion Surviving at the Time		N of Cumulative Events	N of Remaining Cases
			Estimate	Std. Error		
50	30,000	,00	.	.	11	12
51	30,000	,00	.	.	11	11
52	30,000	,00	.	.	11	10
53	30,000	,00	.	.	11	9
54	30,000	,00	.	.	11	8
55	30,000	,00	.	.	11	7
56	30,000	,00	.	.	11	6
57	30,000	,00	.	.	11	5
58	30,000	,00	.	.	11	4
59	30,000	,00	.	.	11	3
60	30,000	,00	.	.	11	2
61	30,000	,00	.	.	11	1
62	30,000	,00	.	.	11	0

Means and Medians for Survival Time

Lymphoma	Mean ^a				Median			
	Estimate	Std. Error	95% Confidence Interval		Estimate	Std. Error	95% Confidence Interval	
			Lower Bound	Upper Bound			Lower Bound	Upper Bound
,0	27,000	,933	25,171	28,829
Overall	27,000	,933	25,171	28,829

a. Estimation is limited to the largest survival time if it is censored.

Survival Function

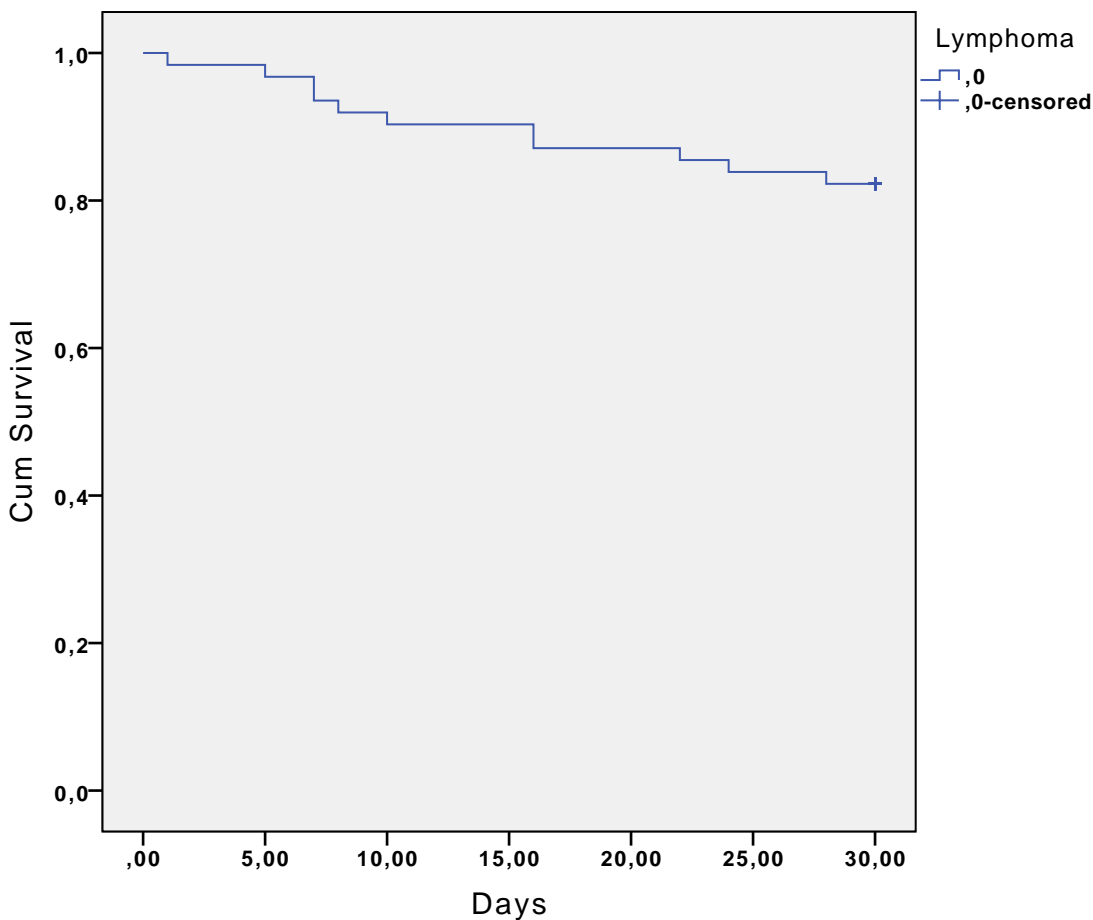

METASTASIC CANCER (0=NO, 1=YES)

Warnings

No statistics are computed because all cases are censored.

Case Processing Summary

Metastasic Cancer	Total N	N of Events	Censored	
			N	Percent
,0	58	11	47	81,0%
1,0	4	0	4	100,0%
Overall	62	11	51	82,3%

Survival Table

Metastasic Cancer	Time	Status	Cumulative Proportion Surviving at the Time		N of Cumulative Events	N of Remaining Cases
			Estimate	Std. Error		
,0	1	1,00	,983	,017	1	57
	2	1,00	,966	,024	2	56
	3	1,00	.	.	3	55
	4	1,00	,931	,033	4	54
	5	1,00	,914	,037	5	53
	6	1,00	,897	,040	6	52
	7	1,00	.	.	7	51
	8	1,00	,862	,045	8	50
	9	1,00	,845	,048	9	49
	10	1,00	,828	,050	10	48
	11	1,00	,810	,051	11	47
	12	,00	.	.	11	46
	13	,00	.	.	11	45
	14	,00	.	.	11	44
	15	,00	.	.	11	43
	16	,00	.	.	11	42
	17	,00	.	.	11	41
	18	,00	.	.	11	40
	19	,00	.	.	11	39
	20	,00	.	.	11	38
	21	,00	.	.	11	37
	22	,00	.	.	11	36
	23	,00	.	.	11	35
	24	,00	.	.	11	34
	25	,00	.	.	11	33
	26	,00	.	.	11	32
	27	,00	.	.	11	31
	28	,00	.	.	11	30
	29	,00	.	.	11	29
	30	,00	.	.	11	28
	31	,00	.	.	11	27
	32	,00	.	.	11	26
	33	,00	.	.	11	25
	34	,00	.	.	11	24
	35	,00	.	.	11	23

Survival Table

Metastatic Cancer	Time	Status	Cumulative Proportion Surviving at the Time		N of Cumulative Events	N of Remaining Cases
			Estimate	Std. Error		
36	30,000	,00	.	.	11	22
37	30,000	,00	.	.	11	21
38	30,000	,00	.	.	11	20
39	30,000	,00	.	.	11	19
40	30,000	,00	.	.	11	18
41	30,000	,00	.	.	11	17
42	30,000	,00	.	.	11	16
43	30,000	,00	.	.	11	15
44	30,000	,00	.	.	11	14
45	30,000	,00	.	.	11	13
46	30,000	,00	.	.	11	12
47	30,000	,00	.	.	11	11
48	30,000	,00	.	.	11	10
49	30,000	,00	.	.	11	9
50	30,000	,00	.	.	11	8
51	30,000	,00	.	.	11	7
52	30,000	,00	.	.	11	6
53	30,000	,00	.	.	11	5
54	30,000	,00	.	.	11	4
55	30,000	,00	.	.	11	3
56	30,000	,00	.	.	11	2
57	30,000	,00	.	.	11	1
58	30,000	,00	.	.	11	0
1,0	1	30,000	,00	.	0	3
	2	30,000	,00	.	0	2
	3	30,000	,00	.	0	1

Overall Comparisons

	Chi-Square	df	Sig.
Log Rank (Mantel-Cox)	,836	1	,361

Test of equality of survival distributions for the different levels of Metastatic Cancer

Survival Functions

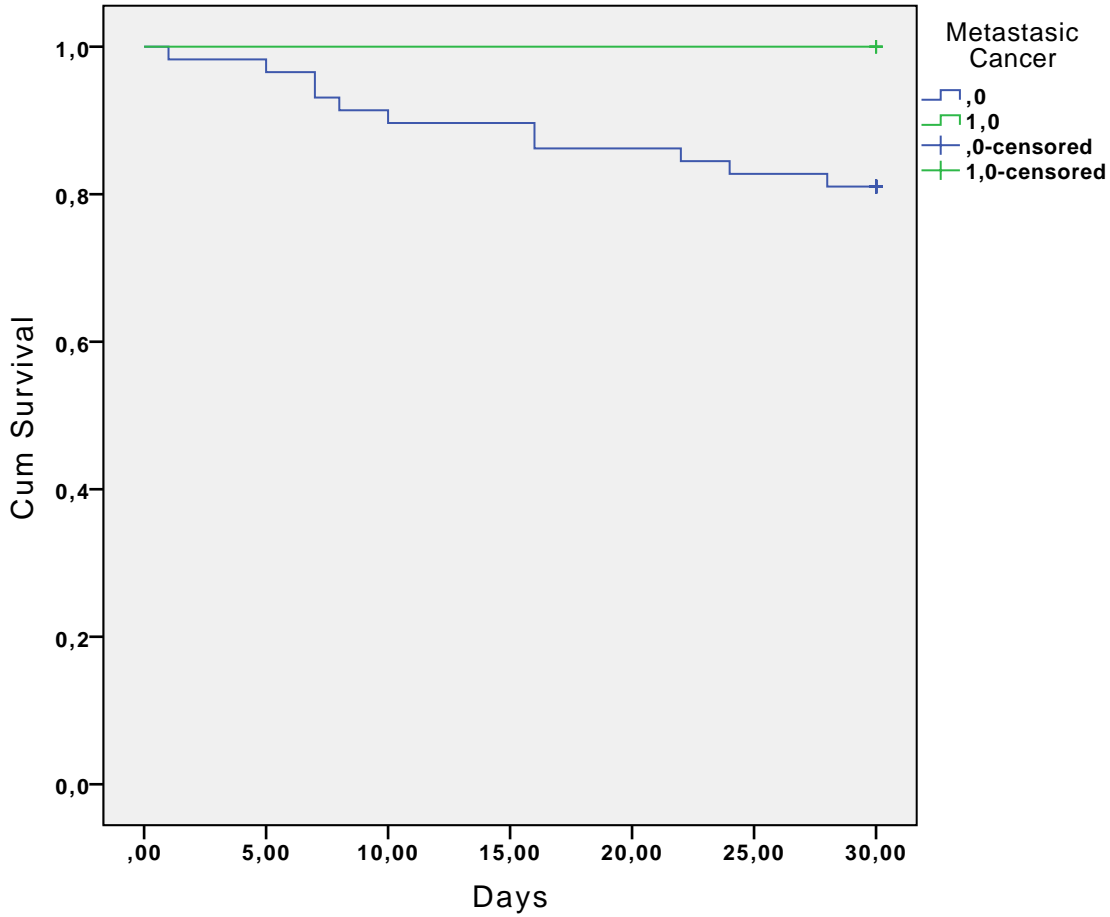

CONNECTIVE TISSUE DISEASE (0=NO, 1=YES)

Case Processing Summary

Connective Tissue Disease	Total N	N of Events	Censored	
			N	Percent
,0	60	10	50	83,3%
1,0	2	1	1	50,0%
Overall	62	11	51	82,3%

Survival Table

Conective Tissue Disease	Time	Status	Cumulative Proportion Surviving at the Time		N of Cumulative Events	N of Remaining Cases
			Estimate	Std. Error		
,0	1	1,00	,983	,017	1	59
	2	1,00	,967	,023	2	58
	3	1,00	,950	,028	3	57
	4	1,00	,933	,032	4	56
	5	1,00	,917	,036	5	55
	6	1,00	.	.	6	54
	7	1,00	,883	,041	7	53
	8	1,00	,867	,044	8	52
	9	1,00	,850	,046	9	51
	10	1,00	,833	,048	10	50
	11	,00	.	.	10	49
	12	,00	.	.	10	48
	13	,00	.	.	10	47
	14	,00	.	.	10	46
	15	,00	.	.	10	45
	16	,00	.	.	10	44
	17	,00	.	.	10	43
	18	,00	.	.	10	42
	19	,00	.	.	10	41
	20	,00	.	.	10	40
	21	,00	.	.	10	39
	22	,00	.	.	10	38
	23	,00	.	.	10	37
	24	,00	.	.	10	36
	25	,00	.	.	10	35
	26	,00	.	.	10	34
	27	,00	.	.	10	33
	28	,00	.	.	10	32
	29	,00	.	.	10	31
	30	,00	.	.	10	30
	31	,00	.	.	10	29
	32	,00	.	.	10	28
	33	,00	.	.	10	27
	34	,00	.	.	10	26
	35	,00	.	.	10	25
	36	,00	.	.	10	24
	37	,00	.	.	10	23
	38	,00	.	.	10	22
	39	,00	.	.	10	21
	40	,00	.	.	10	20
	41	,00	.	.	10	19
	42	,00	.	.	10	18
	43	,00	.	.	10	17
	44	,00	.	.	10	16
	45	,00	.	.	10	15
	46	,00	.	.	10	14
	47	,00	.	.	10	13
	48	,00	.	.	10	12
	49	,00	.	.	10	11

Survival Table

Conective Tissue Disease	Time	Status	Cumulative Proportion Surviving at the Time		N of Cumulative Events	N of Remaining Cases	
			Estimate	Std. Error			
50	30,000	,00	.	.	10	10	
51	30,000	,00	.	.	10	9	
52	30,000	,00	.	.	10	8	
53	30,000	,00	.	.	10	7	
54	30,000	,00	.	.	10	6	
55	30,000	,00	.	.	10	5	
56	30,000	,00	.	.	10	4	
57	30,000	,00	.	.	10	3	
58	30,000	,00	.	.	10	2	
59	30,000	,00	.	.	10	1	
60	30,000	,00	.	.	10	0	
1,0	1	7,000	1,00	,500	,354	1	1
	2	30,000	,00	.	.	1	0

Means and Medians for Survival Time

Conective Tissue Disease	Mean ^a				Median		
	Estimate	Std. Error	95% Confidence Interval		Estimate	Std. Error	95% ...
			Lower Bound	Upper Bound			Lower Bound
,0	27,283	,902	25,514	29,052	.	.	.
1,0	18,500	8,132	2,562	34,438	7,000	.	.
Overall	27,000	,933	25,171	28,829	.	.	.

Means and Medians for Survival Time

Conective Tissue Disease	Median
	95% ...
	Upper Bound
,0	.
1,0	.
Overall	.

a. Estimation is limited to the largest survival time if it is censored.

Overall Comparisons

	Chi-Square	df	Sig.
Log Rank (Mantel-Cox)	2,193	1	,139

Test of equality of survival distributions for the different levels of Conective Tissue Disease

Survival Functions

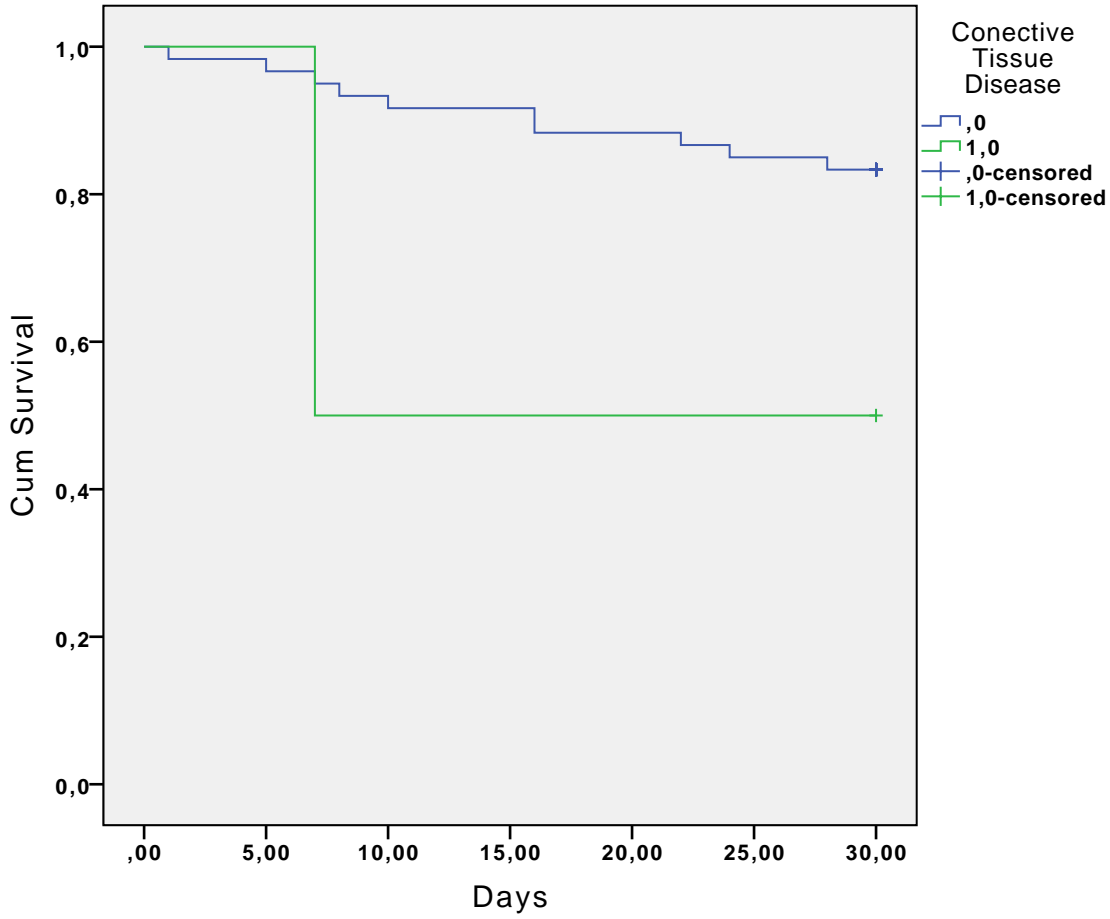

ADVANCED CHRONIC LIVER DISEASE (0=NO, 1=YES)

Case Processing Summary

Advanced Chronic Liver Disease	Total N	N of Events	Censored	
			N	Percent
,0	59	9	50	84,7%
1,0	2	2	0	0,0%
Overall	61	11	50	82,0%

Survival Table

Advanced Chronic Liver Disease	Time	Status	Cumulative Proportion Surviving at the Time		N of Cumulative Events	N of Remaining Cases
			Estimate	Std. Error		
,0	1	1,00	,983	,017	1	58
	2	1,00	,966	,024	2	57
	3	1,00	,949	,029	3	56
	4	1,00	,932	,033	4	55
	5	1,00	.	.	5	54
	6	1,00	,898	,039	6	53
	7	1,00	,881	,042	7	52
	8	1,00	,864	,045	8	51
	9	1,00	,847	,047	9	50
	10	,00	.	.	9	49
	11	,00	.	.	9	48
	12	,00	.	.	9	47
	13	,00	.	.	9	46
	14	,00	.	.	9	45
	15	,00	.	.	9	44
	16	,00	.	.	9	43
	17	,00	.	.	9	42
	18	,00	.	.	9	41
	19	,00	.	.	9	40
	20	,00	.	.	9	39
	21	,00	.	.	9	38
	22	,00	.	.	9	37
	23	,00	.	.	9	36
	24	,00	.	.	9	35
	25	,00	.	.	9	34
	26	,00	.	.	9	33
	27	,00	.	.	9	32
	28	,00	.	.	9	31
	29	,00	.	.	9	30
	30	,00	.	.	9	29
	31	,00	.	.	9	28
	32	,00	.	.	9	27
	33	,00	.	.	9	26
	34	,00	.	.	9	25
	35	,00	.	.	9	24
	36	,00	.	.	9	23
	37	,00	.	.	9	22
	38	,00	.	.	9	21
	39	,00	.	.	9	20
	40	,00	.	.	9	19
	41	,00	.	.	9	18
	42	,00	.	.	9	17
	43	,00	.	.	9	16
	44	,00	.	.	9	15
	45	,00	.	.	9	14
	46	,00	.	.	9	13
	47	,00	.	.	9	12
	48	,00	.	.	9	11
	49	,00	.	.	9	10

Survival Table

Advanced Chronic Liver Disease	Time	Status	Cumulative Proportion Surviving at the Time		N of Cumulative Events	N of Remaining Cases	
			Estimate	Std. Error			
50	30,000	,00	.	.	9	9	
51	30,000	,00	.	.	9	8	
52	30,000	,00	.	.	9	7	
53	30,000	,00	.	.	9	6	
54	30,000	,00	.	.	9	5	
55	30,000	,00	.	.	9	4	
56	30,000	,00	.	.	9	3	
57	30,000	,00	.	.	9	2	
58	30,000	,00	.	.	9	1	
59	30,000	,00	.	.	9	0	
1,0	1	7,000	1,00	,500	,354	1	1
	2	10,000	1,00	,000	,000	2	0

Means and Medians for Survival Time

Advanced Chronic Liver Disease	Mean ^a				Median		
	Estimate	Std. Error	95% Confidence Interval		Estimate	Std. Error	95% ...
			Lower Bound	Upper Bound			Lower Bound
,0	27,576	,869	25,873	29,279	.	.	.
1,0	8,500	1,500	5,560	11,440	7,000	.	.
Overall	26,951	,947	25,095	28,807	.	.	.

Means and Medians for Survival Time

Advanced Chronic Liver Disease	Median
	95% ...
	Upper Bound
,0	.
1,0	.
Overall	.

a. Estimation is limited to the largest survival time if it is censored.

Overall Comparisons

	Chi-Square	df	Sig.
Log Rank (Mantel-Cox)	20,551	1	,000

Test of equality of survival distributions for the different levels of Advanced Chronic Liver Disease

Survival Functions

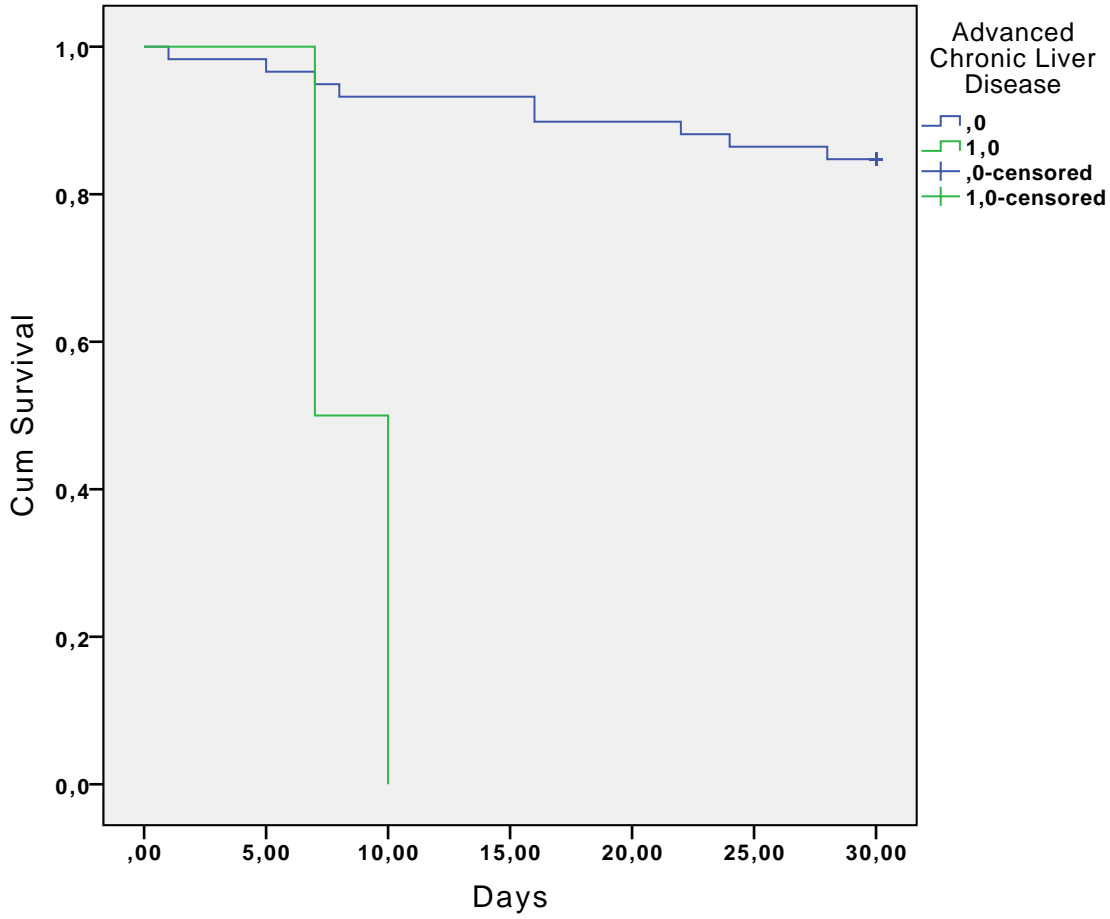

DIABETES MELLITUS (0=NO, 1=YES)

Case Processing Summary

Diabetes Mellitus	Total N	N of Events	Censored	
			N	Percent
,0	43	5	38	88,4%
1,0	19	6	13	68,4%
Overall	62	11	51	82,3%

Survival Table

Diabetes Mellitus	Time	Status	Cumulative Proportion Surviving at the Time		N of Cumulative Events	N of Remaining Cases	
			Estimate	Std. Error			
,0	1	5,000	1,00	,977	,023	1	42
	2	10,000	1,00	,953	,032	2	41
	3	16,000	1,00	.	.	3	40
	4	16,000	1,00	,907	,044	4	39
	5	28,000	1,00	,884	,049	5	38
	6	30,000	,00	.	.	5	37
	7	30,000	,00	.	.	5	36
	8	30,000	,00	.	.	5	35
	9	30,000	,00	.	.	5	34
	10	30,000	,00	.	.	5	33
	11	30,000	,00	.	.	5	32
	12	30,000	,00	.	.	5	31
	13	30,000	,00	.	.	5	30
	14	30,000	,00	.	.	5	29
	15	30,000	,00	.	.	5	28
	16	30,000	,00	.	.	5	27
	17	30,000	,00	.	.	5	26
	18	30,000	,00	.	.	5	25
	19	30,000	,00	.	.	5	24
	20	30,000	,00	.	.	5	23
	21	30,000	,00	.	.	5	22
	22	30,000	,00	.	.	5	21
	23	30,000	,00	.	.	5	20
	24	30,000	,00	.	.	5	19
	25	30,000	,00	.	.	5	18
	26	30,000	,00	.	.	5	17
	27	30,000	,00	.	.	5	16
	28	30,000	,00	.	.	5	15
	29	30,000	,00	.	.	5	14
	30	30,000	,00	.	.	5	13
	31	30,000	,00	.	.	5	12
	32	30,000	,00	.	.	5	11
	33	30,000	,00	.	.	5	10
	34	30,000	,00	.	.	5	9
	35	30,000	,00	.	.	5	8
	36	30,000	,00	.	.	5	7
	37	30,000	,00	.	.	5	6
	38	30,000	,00	.	.	5	5
	39	30,000	,00	.	.	5	4
	40	30,000	,00	.	.	5	3
	41	30,000	,00	.	.	5	2
	42	30,000	,00	.	.	5	1
	43	30,000	,00	.	.	5	0
1,0	1	1,000	1,00	,947	,051	1	18
	2	7,000	1,00	.	.	2	17
	3	7,000	1,00	,842	,084	3	16
	4	8,000	1,00	,789	,094	4	15
	5	22,000	1,00	,737	,101	5	14
	6	24,000	1,00	,684	,107	6	13

Survival Table

Diabetes Mellitus	Time	Status	Cumulative Proportion Surviving at the Time		N of Cumulative Events	N of Remaining Cases
			Estimate	Std. Error		
7	30,000	,00	.	.	6	12
8	30,000	,00	.	.	6	11
9	30,000	,00	.	.	6	10
10	30,000	,00	.	.	6	9
11	30,000	,00	.	.	6	8
12	30,000	,00	.	.	6	7
13	30,000	,00	.	.	6	6
14	30,000	,00	.	.	6	5
15	30,000	,00	.	.	6	4
16	30,000	,00	.	.	6	3
17	30,000	,00	.	.	6	2
18	30,000	,00	.	.	6	1
19	30,000	,00	.	.	6	0

Means and Medians for Survival Time

Diabetes Mellitus	Mean ^a				Median		
	Estimate	Std. Error	95% Confidence Interval		Estimate	Std. Error	95% ...
			Lower Bound	Upper Bound			Lower Bound
,0	28,256	,835	26,619	29,893	.	.	.
1,0	24,158	2,254	19,740	28,576	.	.	.
Overall	27,000	,933	25,171	28,829	.	.	.

Means and Medians for Survival Time

Diabetes Mellitus	Median
	95% ...
	Upper Bound
,0	.
1,0	.
Overall	.

a. Estimation is limited to the largest survival time if it is censored.

Overall Comparisons

	Chi-Square	df	Sig.
Log Rank (Mantel-Cox)	3,917	1	,048

Test of equality of survival distributions for the different levels of Diabetes Mellitus

Survival Functions

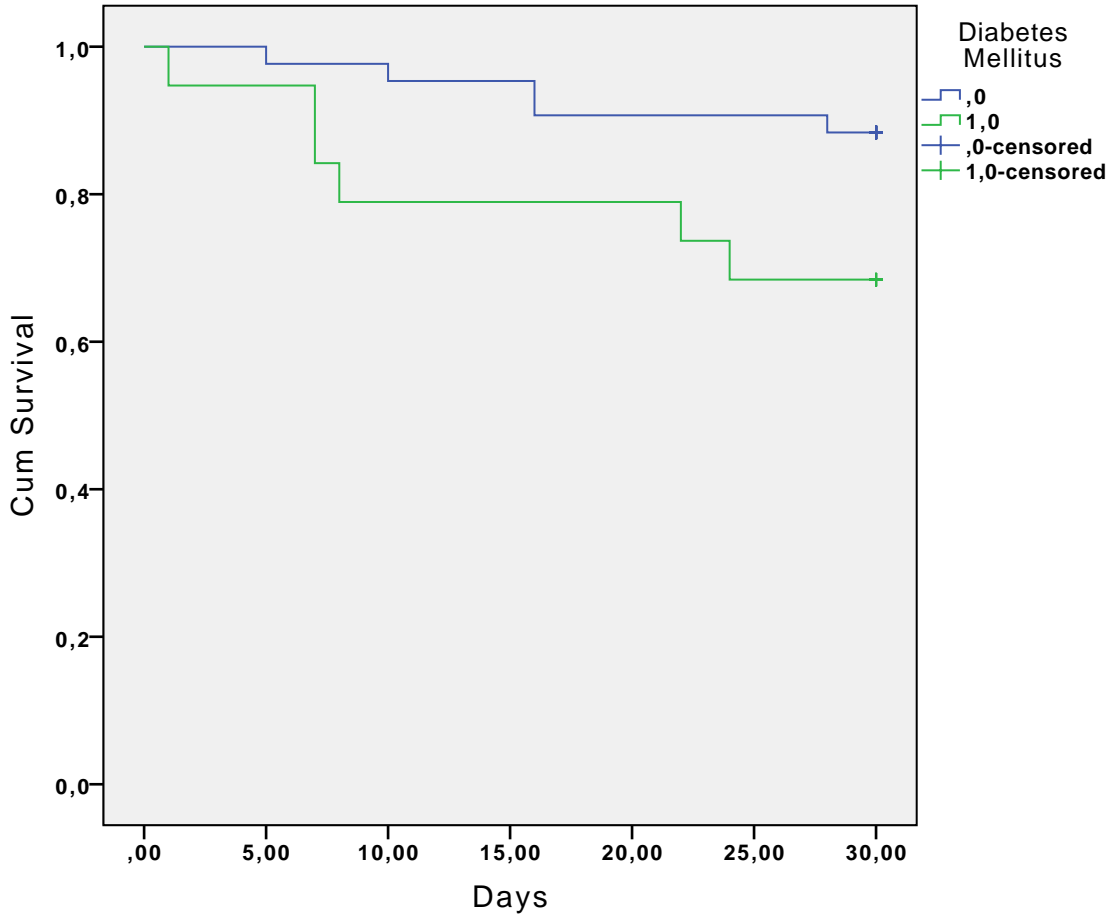

DIABETES MELLITUS WITH TARGET ORGAN DAMAGE (0=NO, 1=YES)

Case Processing Summary

Diabetes Mellitus with Target Organ Damage	Total N	N of Events	Censored	
			N	Percent
,0	55	9	46	83,6%
1,0	7	2	5	71,4%
Overall	62	11	51	82,3%

Survival Table

Diabetes Mellitus with Target Organ Damage	Time	Status	Cumulative Proportion Surviving at the Time		N of Cumulative Events
			Estimate	Std. Error	
,0	1	1,00	,982	,018	1
	2	1,00	,964	,025	2
	3	1,00	,945	,031	3
	4	1,00	,927	,035	4
	5	1,00	,909	,039	5
	6	1,00	.	.	6
	7	1,00	,873	,045	7
	8	1,00	,855	,048	8
	9	1,00	,836	,050	9
	10	,00	.	.	9
	11	,00	.	.	9
	12	,00	.	.	9
	13	,00	.	.	9
	14	,00	.	.	9
	15	,00	.	.	9
	16	,00	.	.	9
	17	,00	.	.	9
	18	,00	.	.	9
	19	,00	.	.	9
	20	,00	.	.	9
	21	,00	.	.	9
	22	,00	.	.	9
	23	,00	.	.	9
	24	,00	.	.	9
	25	,00	.	.	9
	26	,00	.	.	9
	27	,00	.	.	9
	28	,00	.	.	9
	29	,00	.	.	9
	30	,00	.	.	9
	31	,00	.	.	9
	32	,00	.	.	9
	33	,00	.	.	9
	34	,00	.	.	9
	35	,00	.	.	9
	36	,00	.	.	9
	37	,00	.	.	9
	38	,00	.	.	9
	39	,00	.	.	9
	40	,00	.	.	9
	41	,00	.	.	9
	42	,00	.	.	9
	43	,00	.	.	9
	44	,00	.	.	9
	45	,00	.	.	9
	46	,00	.	.	9
	47	,00	.	.	9
	48	,00	.	.	9
	49	,00	.	.	9

Survival Table

Diabetes Mellitus with Target Organ Damage	N of Remaining Cases
,0	54
1	53
2	52
3	51
4	50
5	49
6	48
7	47
8	46
9	45
10	44
11	43
12	42
13	41
14	40
15	39
16	38
17	37
18	36
19	35
20	34
21	33
22	32
23	31
24	30
25	29
26	28
27	27
28	26
29	25
30	24
31	23
32	22
33	21
34	20
35	19
36	18
37	17
38	16
39	15
40	14
41	13
42	12
43	11
44	10
45	9
46	8
47	7
48	6
49	6

Survival Table

Diabetes Mellitus with Target Organ Damage	Time	Status	Cumulative Proportion Surviving at the Time		N of Cumulative Events	
			Estimate	Std. Error		
1,0	50	30,000	,00	.	.	9
	51	30,000	,00	.	.	9
	52	30,000	,00	.	.	9
	53	30,000	,00	.	.	9
	54	30,000	,00	.	.	9
	55	30,000	,00	.	.	9
	1	7,000	1,00	,857	,132	1
	2	24,000	1,00	,714	,171	2
	3	30,000	,00	.	.	2
	4	30,000	,00	.	.	2
	5	30,000	,00	.	.	2
	6	30,000	,00	.	.	2
	7	30,000	,00	.	.	2

Survival Table

Diabetes Mellitus with Target Organ Damage	N of Remaining Cases	
1,0	50	5
	51	4
	52	3
	53	2
	54	1
	55	0
	1	6
	2	5
	3	4
	4	3
	5	2
	6	1
	7	0

Means and Medians for Survival Time

Diabetes Mellitus with Target Organ Damage	Mean ^a				Median		
	Estimate	Std. Error	95% Confidence Interval		Estimate	Std. Error	95% ...
			Lower Bound	Upper Bound			Lower Bound
,0	27,145	,978	25,229	29,061	.	.	.
1,0	25,857	3,013	19,951	31,763	.	.	.
Overall	27,000	,933	25,171	28,829	.	.	.

Means and Medians for Survival Time

Diabetes Mellitus with Target Organ Damage	Median
	95% ...
	Upper Bound
,0	.
1,0	.
Overall	.

a. Estimation is limited to the largest survival time if it is censored.

Overall Comparisons

	Chi-Square	df	Sig.
Log Rank (Mantel-Cox)	,594	1	,441

Test of equality of survival distributions for the different levels of Diabetes Mellitus with Target Organ Damage

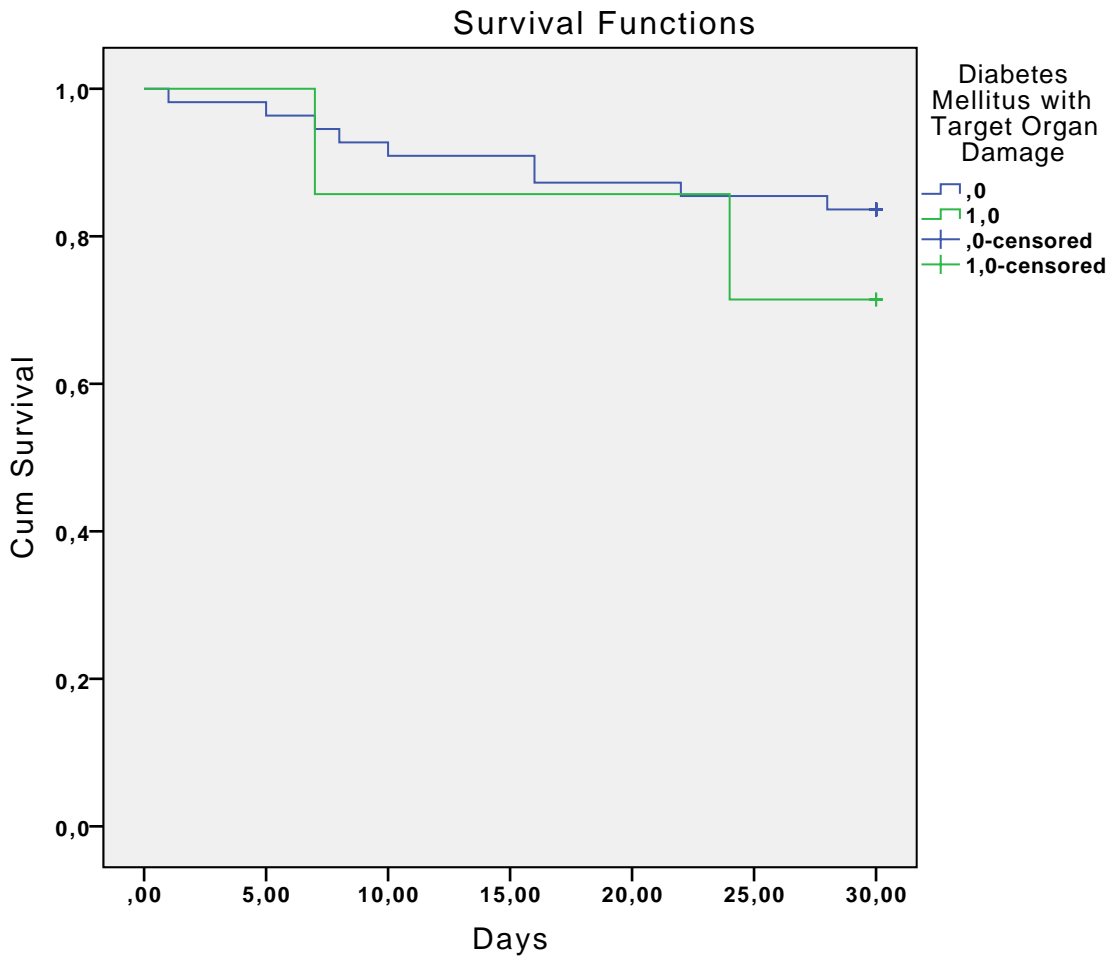

HYPERTENSION (0=NO, 1=YES)

Case Processing Summary

Hypertension	Total N	N of Events	Censored	
			N	Percent
,0	28	4	24	85,7%
1,0	34	7	27	79,4%
Overall	62	11	51	82,3%

Survival Table

Hypertension	Time	Status	Cumulative Proportion Surviving at the Time		N of Cumulative Events	N of Remaining Cases
			Estimate	Std. Error		
,0	1	1,00	,964	,035	1	27
	2	1,00	,929	,049	2	26
	3	1,00	,893	,058	3	25
	4	1,00	,857	,066	4	24
	5	,00	.	.	4	23
	6	,00	.	.	4	22
	7	,00	.	.	4	21
	8	,00	.	.	4	20
	9	,00	.	.	4	19
	10	,00	.	.	4	18
	11	,00	.	.	4	17
	12	,00	.	.	4	16
	13	,00	.	.	4	15
	14	,00	.	.	4	14
	15	,00	.	.	4	13
	16	,00	.	.	4	12
	17	,00	.	.	4	11
	18	,00	.	.	4	10
	19	,00	.	.	4	9
	20	,00	.	.	4	8
	21	,00	.	.	4	7
	22	,00	.	.	4	6
	23	,00	.	.	4	5
	24	,00	.	.	4	4
	25	,00	.	.	4	3
	26	,00	.	.	4	2
	27	,00	.	.	4	1
	28	,00	.	.	4	0
1,0	1	1,00	,971	,029	1	33
	2	1,00	,941	,040	2	32
	3	1,00	,912	,049	3	31
	4	1,00	,882	,055	4	30
	5	1,00	,853	,061	5	29
	6	1,00	,824	,065	6	28
	7	1,00	,794	,069	7	27
	8	,00	.	.	7	26
	9	,00	.	.	7	25
	10	,00	.	.	7	24
	11	,00	.	.	7	23
	12	,00	.	.	7	22
	13	,00	.	.	7	21
	14	,00	.	.	7	20
	15	,00	.	.	7	19
	16	,00	.	.	7	18
	17	,00	.	.	7	17
	18	,00	.	.	7	16
	19	,00	.	.	7	15
	20	,00	.	.	7	14
	21	,00	.	.	7	13

Survival Table

Hypertension	Time	Status	Cumulative Proportion Surviving at the Time		N of Cumulative Events	N of Remaining Cases
			Estimate	Std. Error		
22	30,000	,00	.	.	7	12
23	30,000	,00	.	.	7	11
24	30,000	,00	.	.	7	10
25	30,000	,00	.	.	7	9
26	30,000	,00	.	.	7	8
27	30,000	,00	.	.	7	7
28	30,000	,00	.	.	7	6
29	30,000	,00	.	.	7	5
30	30,000	,00	.	.	7	4
31	30,000	,00	.	.	7	3
32	30,000	,00	.	.	7	2
33	30,000	,00	.	.	7	1
34	30,000	,00	.	.	7	0

Means and Medians for Survival Time

Hypertension	Mean ^a				Median		
	Estimate	Std. Error	95% Confidence Interval		Estimate	Std. Error	95% ...
			Lower Bound	Upper Bound			Lower Bound
,0	27,071	1,388	24,351	29,791	.	.	.
1,0	26,941	1,260	24,471	29,411	.	.	.
Overall	27,000	,933	25,171	28,829	.	.	.

Means and Medians for Survival Time

Hypertension	Median
	95% ...
	Upper Bound
,0	.
1,0	.
Overall	.

a. Estimation is limited to the largest survival time if it is censored.

Overall Comparisons

	Chi-Square	df	Sig.
Log Rank (Mantel-Cox)	,345	1	,557

Test of equality of survival distributions for the different levels of Hypertension

Survival Functions

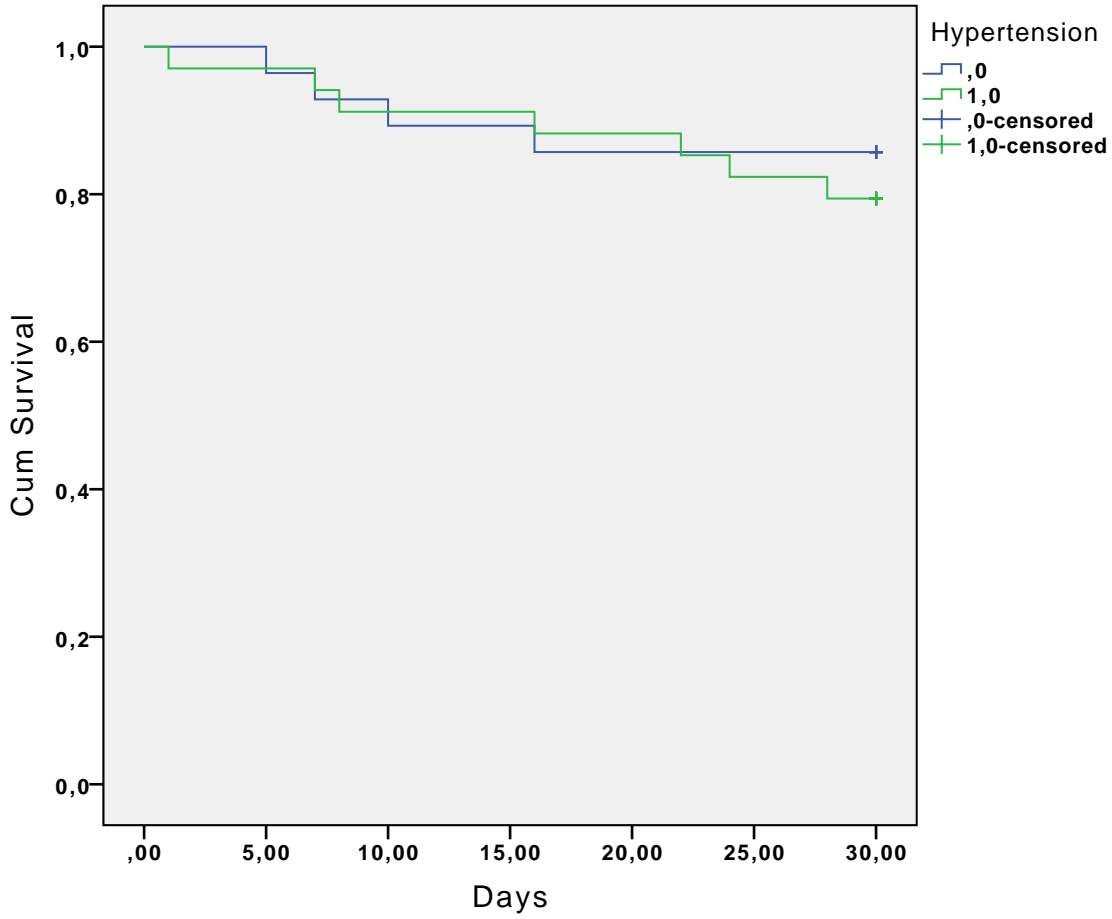

DYSLIPIDEMIA (0=NO, 1=YES)

Case Processing Summary

Dyslipidemia	Total N	N of Events	Censored	
			N	Percent
,0	39	5	34	87,2%
1,0	23	6	17	73,9%
Overall	62	11	51	82,3%

Survival Table

Dyslipidemia	Time	Status	Cumulative Proportion Surviving at the Time		N of Cumulative Events	N of Remaining Cases
			Estimate	Std. Error		
,0	1	1,00	,974	,025	1	38
	2	1,00	,949	,035	2	37
	3	1,00	,923	,043	3	36
	4	1,00	,897	,049	4	35
	5	1,00	,872	,054	5	34
	6	,00	.	.	5	33
	7	,00	.	.	5	32
	8	,00	.	.	5	31
	9	,00	.	.	5	30
	10	,00	.	.	5	29
	11	,00	.	.	5	28
	12	,00	.	.	5	27
	13	,00	.	.	5	26
	14	,00	.	.	5	25
	15	,00	.	.	5	24
	16	,00	.	.	5	23
	17	,00	.	.	5	22
	18	,00	.	.	5	21
	19	,00	.	.	5	20
	20	,00	.	.	5	19
	21	,00	.	.	5	18
	22	,00	.	.	5	17
	23	,00	.	.	5	16
	24	,00	.	.	5	15
	25	,00	.	.	5	14
	26	,00	.	.	5	13
	27	,00	.	.	5	12
	28	,00	.	.	5	11
	29	,00	.	.	5	10
	30	,00	.	.	5	9
	31	,00	.	.	5	8
	32	,00	.	.	5	7
	33	,00	.	.	5	6
	34	,00	.	.	5	5
	35	,00	.	.	5	4
	36	,00	.	.	5	3
	37	,00	.	.	5	2
	38	,00	.	.	5	1
	39	,00	.	.	5	0
1,0	1	1,00	,957	,043	1	22
	2	1,00	,913	,059	2	21
	3	1,00	,870	,070	3	20
	4	1,00	.	.	4	19
	5	1,00	,783	,086	5	18
	6	1,00	,739	,092	6	17
	7	,00	.	.	6	16
	8	,00	.	.	6	15
	9	,00	.	.	6	14
	10	,00	.	.	6	13

Survival Table

Dyslipidemia	Time	Status	Cumulative Proportion Surviving at the Time		N of Cumulative Events	N of Remaining Cases
			Estimate	Std. Error		
11	30,000	,00	.	.	6	12
12	30,000	,00	.	.	6	11
13	30,000	,00	.	.	6	10
14	30,000	,00	.	.	6	9
15	30,000	,00	.	.	6	8
16	30,000	,00	.	.	6	7
17	30,000	,00	.	.	6	6
18	30,000	,00	.	.	6	5
19	30,000	,00	.	.	6	4
20	30,000	,00	.	.	6	3
21	30,000	,00	.	.	6	2
22	30,000	,00	.	.	6	1
23	30,000	,00	.	.	6	0

Means and Medians for Survival Time

Dyslipidemia	Mean ^a				Median		
	Estimate	Std. Error	95% Confidence Interval		Estimate	Std. Error	95% ...
			Lower Bound	Upper Bound			Lower Bound
,0	28,000	,982	26,076	29,924	.	.	.
1,0	25,304	1,832	21,714	28,894	.	.	.
Overall	27,000	,933	25,171	28,829	.	.	.

Means and Medians for Survival Time

Dyslipidemia	Median
	95% ...
	Upper Bound
,0	.
1,0	.
Overall	.

a. Estimation is limited to the largest survival time if it is censored.

Overall Comparisons

	Chi-Square	df	Sig.
Log Rank (Mantel-Cox)	1,780	1	,182

Test of equality of survival distributions for the different levels of Dyslipidemia

Survival Functions

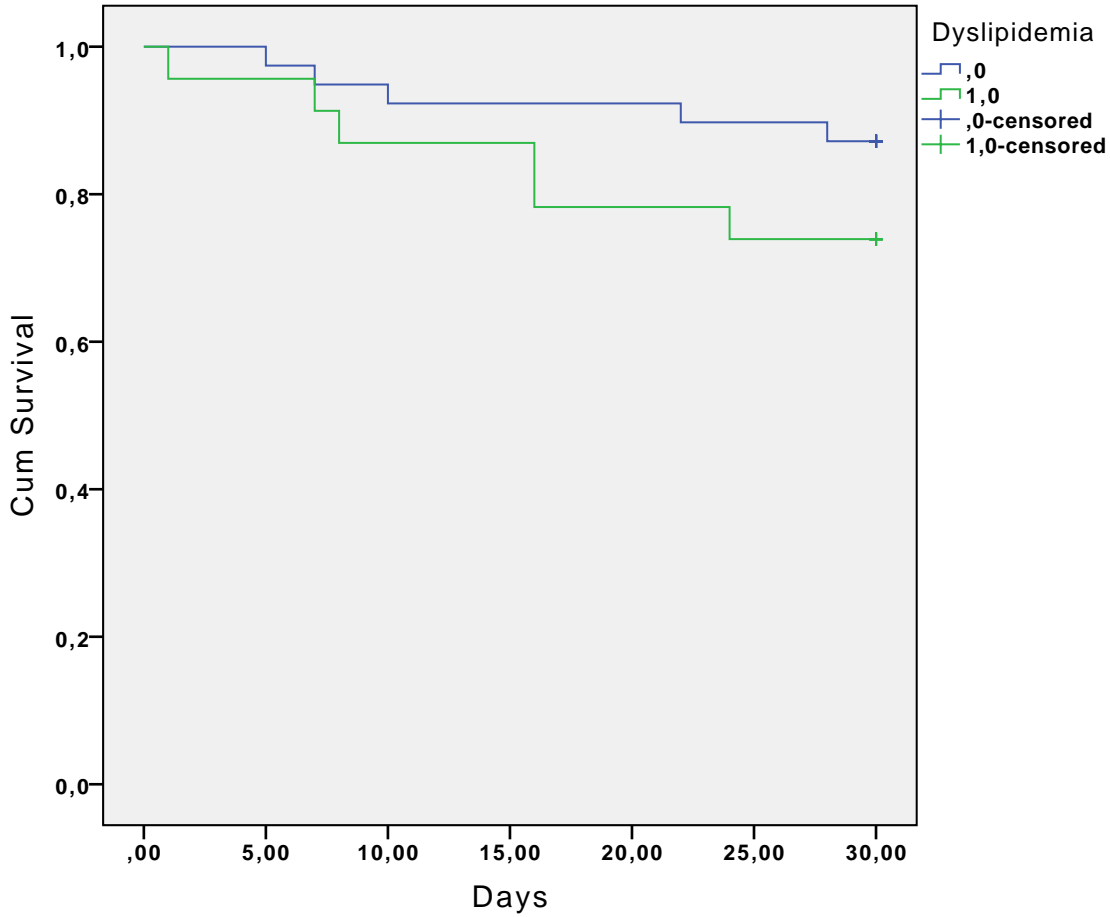

RESPIRATORY DISEASE (0=NO, 1=YES)

Case Processing Summary

Respiratory Disease	Total N	N of Events	Censored	
			N	Percent
,0	48	7	41	85,4%
1,0	14	4	10	71,4%
Overall	62	11	51	82,3%

Survival Table

Respiratory Disease	Time	Status	Cumulative Proportion Surviving at the Time		N of Cumulative Events	N of Remaining Cases	
			Estimate	Std. Error			
,0	1	5,000	1,00	,979	,021	1	47
	2	7,000	1,00	,958	,029	2	46
	3	8,000	1,00	,938	,035	3	45
	4	16,000	1,00	.	.	4	44
	5	16,000	1,00	,896	,044	5	43
	6	22,000	1,00	,875	,048	6	42
	7	24,000	1,00	,854	,051	7	41
	8	30,000	,00	.	.	7	40
	9	30,000	,00	.	.	7	39
	10	30,000	,00	.	.	7	38
	11	30,000	,00	.	.	7	37
	12	30,000	,00	.	.	7	36
	13	30,000	,00	.	.	7	35
	14	30,000	,00	.	.	7	34
	15	30,000	,00	.	.	7	33
	16	30,000	,00	.	.	7	32
	17	30,000	,00	.	.	7	31
	18	30,000	,00	.	.	7	30
	19	30,000	,00	.	.	7	29
	20	30,000	,00	.	.	7	28
	21	30,000	,00	.	.	7	27
	22	30,000	,00	.	.	7	26
	23	30,000	,00	.	.	7	25
	24	30,000	,00	.	.	7	24
	25	30,000	,00	.	.	7	23
	26	30,000	,00	.	.	7	22
	27	30,000	,00	.	.	7	21
	28	30,000	,00	.	.	7	20
	29	30,000	,00	.	.	7	19
	30	30,000	,00	.	.	7	18
	31	30,000	,00	.	.	7	17
	32	30,000	,00	.	.	7	16
	33	30,000	,00	.	.	7	15
	34	30,000	,00	.	.	7	14
	35	30,000	,00	.	.	7	13
	36	30,000	,00	.	.	7	12
	37	30,000	,00	.	.	7	11
	38	30,000	,00	.	.	7	10
	39	30,000	,00	.	.	7	9
	40	30,000	,00	.	.	7	8
	41	30,000	,00	.	.	7	7
	42	30,000	,00	.	.	7	6
	43	30,000	,00	.	.	7	5
	44	30,000	,00	.	.	7	4
	45	30,000	,00	.	.	7	3
	46	30,000	,00	.	.	7	2
	47	30,000	,00	.	.	7	1
	48	30,000	,00	.	.	7	0

Survival Table

Respiratory Disease	Time	Status	Cumulative Proportion Surviving at the Time		N of Cumulative Events	N of Remaining Cases
			Estimate	Std. Error		
1,0	1	1,00	,929	,069	1	13
	2	1,00	,857	,094	2	12
	3	1,00	,786	,110	3	11
	4	1,00	,714	,121	4	10
	5	,00	.	.	4	9
	6	,00	.	.	4	8
	7	,00	.	.	4	7
	8	,00	.	.	4	6
	9	,00	.	.	4	5
	10	,00	.	.	4	4
	11	,00	.	.	4	3
	12	,00	.	.	4	2
	13	,00	.	.	4	1
	14	,00	.	.	4	0

Means and Medians for Survival Time

Respiratory Disease	Mean ^a				Median		
	Estimate	Std. Error	95% Confidence Interval		Estimate	Std. Error	95% ...
			Lower Bound	Upper Bound			Lower Bound
,0	27,667	,901	25,902	29,432	.	.	.
1,0	24,714	2,656	19,508	29,920	.	.	.
Overall	27,000	,933	25,171	28,829	.	.	.

Means and Medians for Survival Time

Respiratory Disease	Median
	95% ...
	Upper Bound
,0	.
1,0	.
Overall	.

a. Estimation is limited to the largest survival time if it is censored.

Overall Comparisons

	Chi-Square	df	Sig.
Log Rank (Mantel-Cox)	1,587	1	,208

Test of equality of survival distributions for the different levels of Respiratory Disease.

Survival Functions

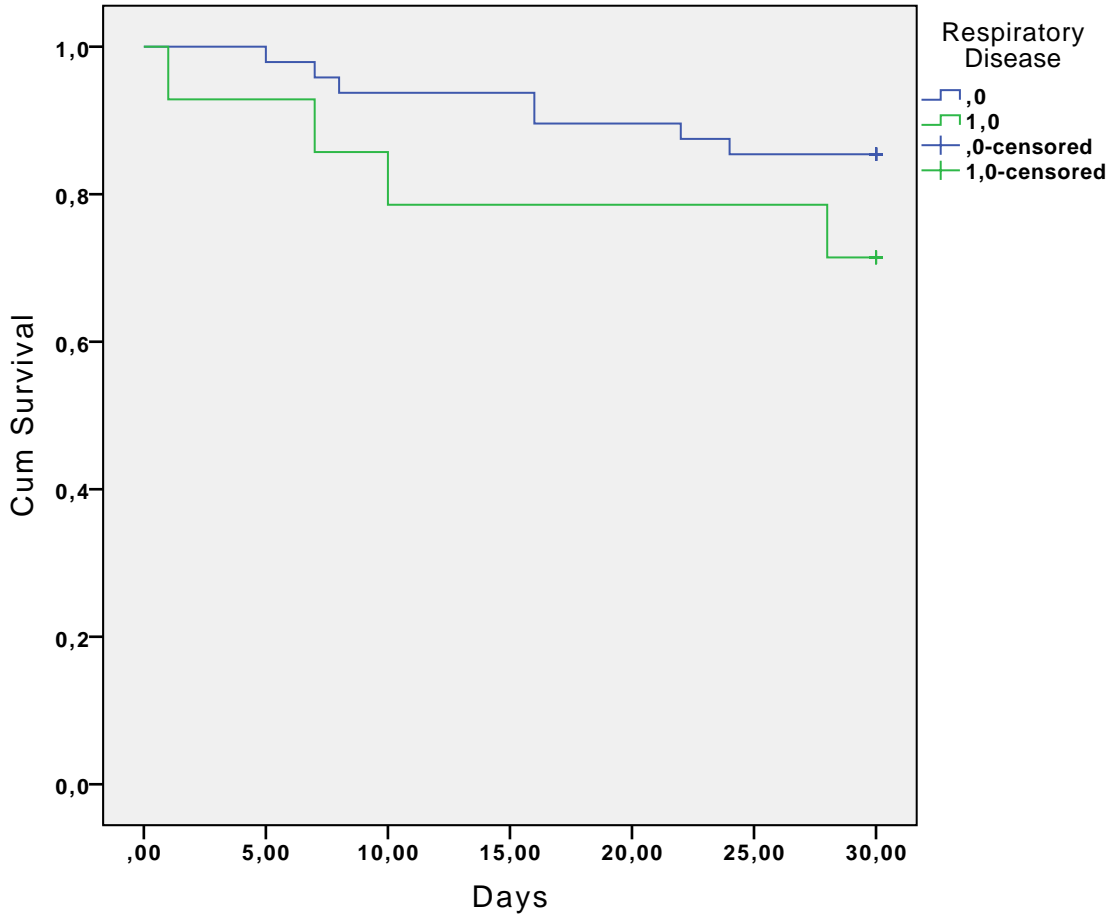

COPD (0=NO, 1=YES)

Case Processing Summary

COPD	Total N	N of Events	Censored	
			N	Percent
,0	54	9	45	83,3%
1,0	8	2	6	75,0%
Overall	62	11	51	82,3%

Survival Table

COPD	Time	Status	Cumulative Proportion Surviving at the Time		N of Cumulative Events	N of Remaining Cases	
			Estimate	Std. Error			
,0	1	5,000	1,00	,981	,018	1	53
	2	7,000	1,00	.	.	2	52
	3	7,000	1,00	,944	,031	3	51
	4	8,000	1,00	,926	,036	4	50
	5	16,000	1,00	.	.	5	49
	6	16,000	1,00	,889	,043	6	48
	7	22,000	1,00	,870	,046	7	47
	8	24,000	1,00	,852	,048	8	46
	9	28,000	1,00	,833	,051	9	45
	10	30,000	,00	.	.	9	44
	11	30,000	,00	.	.	9	43
	12	30,000	,00	.	.	9	42
	13	30,000	,00	.	.	9	41
	14	30,000	,00	.	.	9	40
	15	30,000	,00	.	.	9	39
	16	30,000	,00	.	.	9	38
	17	30,000	,00	.	.	9	37
	18	30,000	,00	.	.	9	36
	19	30,000	,00	.	.	9	35
	20	30,000	,00	.	.	9	34
	21	30,000	,00	.	.	9	33
	22	30,000	,00	.	.	9	32
	23	30,000	,00	.	.	9	31
	24	30,000	,00	.	.	9	30
	25	30,000	,00	.	.	9	29
	26	30,000	,00	.	.	9	28
	27	30,000	,00	.	.	9	27
	28	30,000	,00	.	.	9	26
	29	30,000	,00	.	.	9	25
	30	30,000	,00	.	.	9	24
	31	30,000	,00	.	.	9	23
	32	30,000	,00	.	.	9	22
	33	30,000	,00	.	.	9	21
	34	30,000	,00	.	.	9	20
	35	30,000	,00	.	.	9	19
	36	30,000	,00	.	.	9	18
	37	30,000	,00	.	.	9	17
	38	30,000	,00	.	.	9	16
	39	30,000	,00	.	.	9	15
	40	30,000	,00	.	.	9	14
	41	30,000	,00	.	.	9	13
	42	30,000	,00	.	.	9	12
	43	30,000	,00	.	.	9	11
	44	30,000	,00	.	.	9	10
	45	30,000	,00	.	.	9	9
	46	30,000	,00	.	.	9	8
	47	30,000	,00	.	.	9	7
	48	30,000	,00	.	.	9	6
	49	30,000	,00	.	.	9	5

Survival Table

COPD	Time	Status	Cumulative Proportion Surviving at the Time		N of Cumulative Events	N of Remaining Cases
			Estimate	Std. Error		
50	30,000	,00	.	.	9	4
51	30,000	,00	.	.	9	3
52	30,000	,00	.	.	9	2
53	30,000	,00	.	.	9	1
54	30,000	,00	.	.	9	0
1,0	1,000	1,00	,875	,117	1	7
2	10,000	1,00	,750	,153	2	6
3	30,000	,00	.	.	2	5
4	30,000	,00	.	.	2	4
5	30,000	,00	.	.	2	3
6	30,000	,00	.	.	2	2
7	30,000	,00	.	.	2	1
8	30,000	,00	.	.	2	0

Means and Medians for Survival Time

COPD	Mean ^a				Median			
	Estimate	Std. Error	95% Confidence Interval		Estimate	Std. Error	95% Confidence Interval	
			Lower Bound	Upper Bound			Lower Bound	Upper Bound
,0	27,463	,891	25,716	29,209
1,0	23,875	3,834	16,360	31,390
Overall	27,000	,933	25,171	28,829

a. Estimation is limited to the largest survival time if it is censored.

Overall Comparisons

	Chi-Square	df	Sig.
Log Rank (Mantel-Cox)	,470	1	,493

Test of equality of survival distributions for the different levels of COPD

Survival Functions

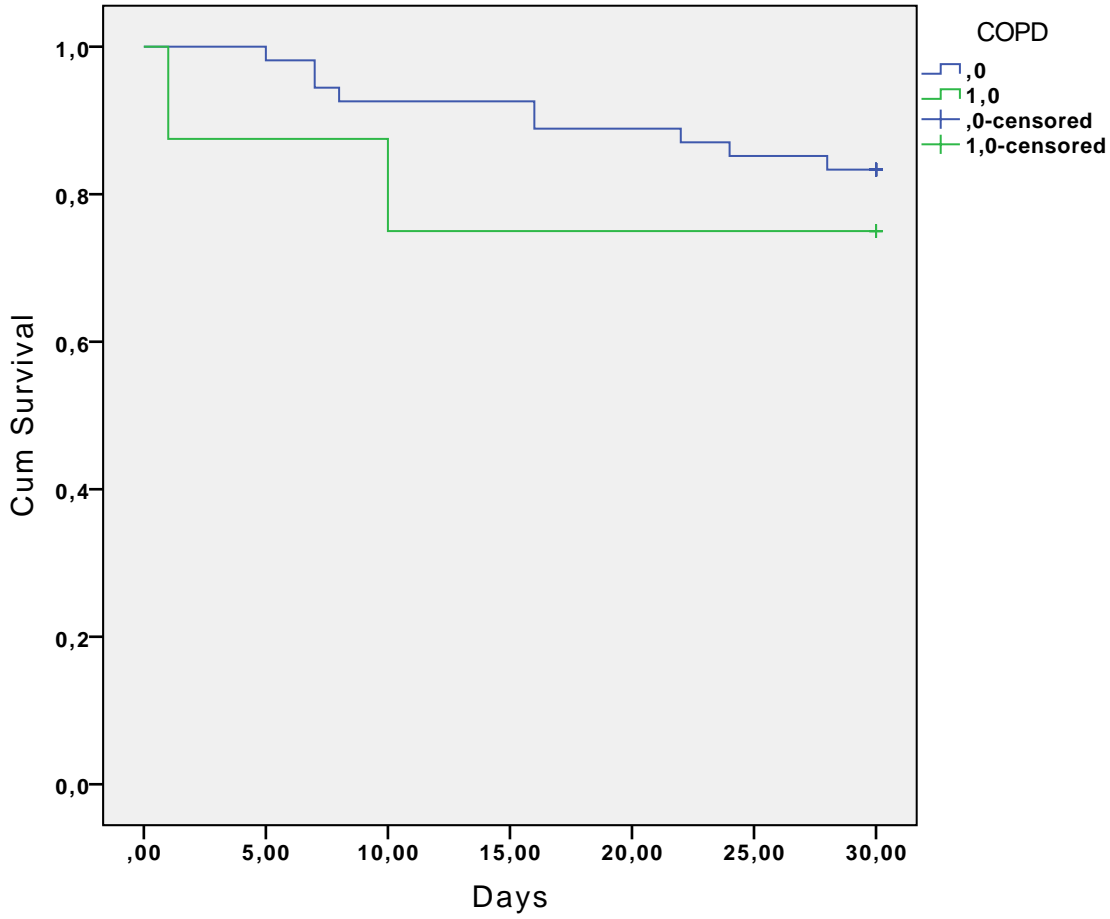

HEART DISEASE (0=NO, 1=YES)

Case Processing Summary

Heart Disease	Total N	N of Events	Censored	
			N	Percent
,0	34	4	30	88,2%
1,0	28	7	21	75,0%
Overall	62	11	51	82,3%

Survival Table

Heart Disease	Time	Status	Cumulative Proportion Surviving at the Time		N of Cumulative Events	N of Remaining Cases	
			Estimate	Std. Error			
,0	1	5,000	1,00	,971	,029	1	33
	2	7,000	1,00	,941	,040	2	32
	3	8,000	1,00	,912	,049	3	31
	4	22,000	1,00	,882	,055	4	30
	5	30,000	,00	.	.	4	29
	6	30,000	,00	.	.	4	28
	7	30,000	,00	.	.	4	27
	8	30,000	,00	.	.	4	26
	9	30,000	,00	.	.	4	25
	10	30,000	,00	.	.	4	24
	11	30,000	,00	.	.	4	23
	12	30,000	,00	.	.	4	22
	13	30,000	,00	.	.	4	21
	14	30,000	,00	.	.	4	20
	15	30,000	,00	.	.	4	19
	16	30,000	,00	.	.	4	18
	17	30,000	,00	.	.	4	17
	18	30,000	,00	.	.	4	16
	19	30,000	,00	.	.	4	15
	20	30,000	,00	.	.	4	14
	21	30,000	,00	.	.	4	13
	22	30,000	,00	.	.	4	12
	23	30,000	,00	.	.	4	11
	24	30,000	,00	.	.	4	10
	25	30,000	,00	.	.	4	9
	26	30,000	,00	.	.	4	8
	27	30,000	,00	.	.	4	7
	28	30,000	,00	.	.	4	6
	29	30,000	,00	.	.	4	5
	30	30,000	,00	.	.	4	4
	31	30,000	,00	.	.	4	3
	32	30,000	,00	.	.	4	2
	33	30,000	,00	.	.	4	1
	34	30,000	,00	.	.	4	0
1,0	1	1,000	1,00	,964	,035	1	27
	2	7,000	1,00	,929	,049	2	26
	3	10,000	1,00	,893	,058	3	25
	4	16,000	1,00	.	.	4	24
	5	16,000	1,00	,821	,072	5	23
	6	24,000	1,00	,786	,078	6	22
	7	28,000	1,00	,750	,082	7	21
	8	30,000	,00	.	.	7	20
	9	30,000	,00	.	.	7	19
	10	30,000	,00	.	.	7	18
	11	30,000	,00	.	.	7	17
	12	30,000	,00	.	.	7	16
	13	30,000	,00	.	.	7	15
	14	30,000	,00	.	.	7	14
	15	30,000	,00	.	.	7	13

Survival Table

Heart Disease	Time	Status	Cumulative Proportion Surviving at the Time		N of Cumulative Events	N of Remaining Cases
			Estimate	Std. Error		
16	30,000	,00	.	.	7	12
17	30,000	,00	.	.	7	11
18	30,000	,00	.	.	7	10
19	30,000	,00	.	.	7	9
20	30,000	,00	.	.	7	8
21	30,000	,00	.	.	7	7
22	30,000	,00	.	.	7	6
23	30,000	,00	.	.	7	5
24	30,000	,00	.	.	7	4
25	30,000	,00	.	.	7	3
26	30,000	,00	.	.	7	2
27	30,000	,00	.	.	7	1
28	30,000	,00	.	.	7	0

Means and Medians for Survival Time

Heart Disease	Mean ^a				Median		
	Estimate	Std. Error	95% Confidence Interval		Estimate	Std. Error	95% ...
			Lower Bound	Upper Bound			Lower Bound
,0	27,706	1,148	25,456	29,956	.	.	.
1,0	26,143	1,509	23,185	29,101	.	.	.
Overall	27,000	,933	25,171	28,829	.	.	.

Means and Medians for Survival Time

Heart Disease	Median
	95% ...
	Upper Bound
,0	.
1,0	.
Overall	.

a. Estimation is limited to the largest survival time if it is censored.

Overall Comparisons

	Chi-Square	df	Sig.
Log Rank (Mantel-Cox)	1,676	1	,195

Test of equality of survival distributions for the different levels of Heart Disease

Survival Functions

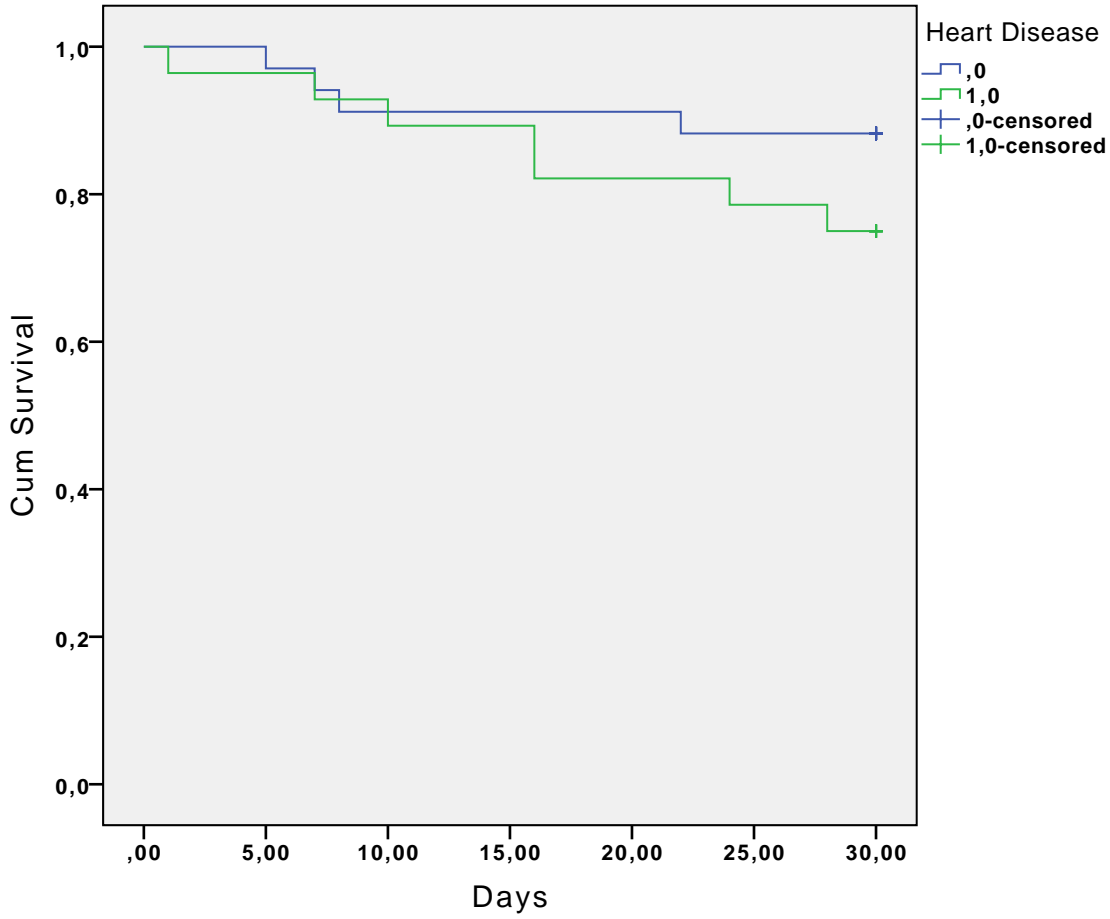

HEART FAILURE (0=NO, 1=YES)

Case Processing Summary

Heart Failure	Total N	N of Events	Censored	
			N	Percent
,0	47	6	41	87,2%
1,0	15	5	10	66,7%
Overall	62	11	51	82,3%

Survival Table

Heart Failure	Time	Status	Cumulative Proportion Surviving at the Time		N of Cumulative Events	N of Remaining Cases	
			Estimate	Std. Error			
,0	1	5,000	1,00	,979	,021	1	46
	2	7,000	1,00	,957	,029	2	45
	3	8,000	1,00	,936	,036	3	44
	4	10,000	1,00	,915	,041	4	43
	5	16,000	1,00	,894	,045	5	42
	6	22,000	1,00	,872	,049	6	41
	7	30,000	,00	.	.	6	40
	8	30,000	,00	.	.	6	39
	9	30,000	,00	.	.	6	38
	10	30,000	,00	.	.	6	37
	11	30,000	,00	.	.	6	36
	12	30,000	,00	.	.	6	35
	13	30,000	,00	.	.	6	34
	14	30,000	,00	.	.	6	33
	15	30,000	,00	.	.	6	32
	16	30,000	,00	.	.	6	31
	17	30,000	,00	.	.	6	30
	18	30,000	,00	.	.	6	29
	19	30,000	,00	.	.	6	28
	20	30,000	,00	.	.	6	27
	21	30,000	,00	.	.	6	26
	22	30,000	,00	.	.	6	25
	23	30,000	,00	.	.	6	24
	24	30,000	,00	.	.	6	23
	25	30,000	,00	.	.	6	22
	26	30,000	,00	.	.	6	21
	27	30,000	,00	.	.	6	20
	28	30,000	,00	.	.	6	19
	29	30,000	,00	.	.	6	18
	30	30,000	,00	.	.	6	17
	31	30,000	,00	.	.	6	16
	32	30,000	,00	.	.	6	15
	33	30,000	,00	.	.	6	14
	34	30,000	,00	.	.	6	13
	35	30,000	,00	.	.	6	12
	36	30,000	,00	.	.	6	11
	37	30,000	,00	.	.	6	10
	38	30,000	,00	.	.	6	9
	39	30,000	,00	.	.	6	8
	40	30,000	,00	.	.	6	7
	41	30,000	,00	.	.	6	6
	42	30,000	,00	.	.	6	5
	43	30,000	,00	.	.	6	4
	44	30,000	,00	.	.	6	3
	45	30,000	,00	.	.	6	2
	46	30,000	,00	.	.	6	1
	47	30,000	,00	.	.	6	0
1,0	1	1,000	1,00	,933	,064	1	14
	2	7,000	1,00	,867	,088	2	13

Survival Table

Heart Failure	Time	Status	Cumulative Proportion Surviving at the Time		N of Cumulative Events	N of Remaining Cases
			Estimate	Std. Error		
3	16,000	1,00	,800	,103	3	12
4	24,000	1,00	,733	,114	4	11
5	28,000	1,00	,667	,122	5	10
6	30,000	,00	.	.	5	9
7	30,000	,00	.	.	5	8
8	30,000	,00	.	.	5	7
9	30,000	,00	.	.	5	6
10	30,000	,00	.	.	5	5
11	30,000	,00	.	.	5	4
12	30,000	,00	.	.	5	3
13	30,000	,00	.	.	5	2
14	30,000	,00	.	.	5	1
15	30,000	,00	.	.	5	0

Means and Medians for Survival Time

Heart Failure	Mean ^a				Median		
	Estimate	Std. Error	95% Confidence Interval		Estimate	Std. Error	95% ...
			Lower Bound	Upper Bound			Lower Bound
,0	27,617	,959	25,738	29,496	.	.	.
1,0	25,067	2,348	20,464	29,670	.	.	.
Overall	27,000	,933	25,171	28,829	.	.	.

Means and Medians for Survival Time

Heart Failure	Median
	95% ...
	Upper Bound
,0	.
1,0	.
Overall	.

a. Estimation is limited to the largest survival time if it is censored.

Overall Comparisons

	Chi-Square	df	Sig.
Log Rank (Mantel-Cox)	3,206	1	,073

Test of equality of survival distributions for the different levels of Heart Failure

Survival Functions

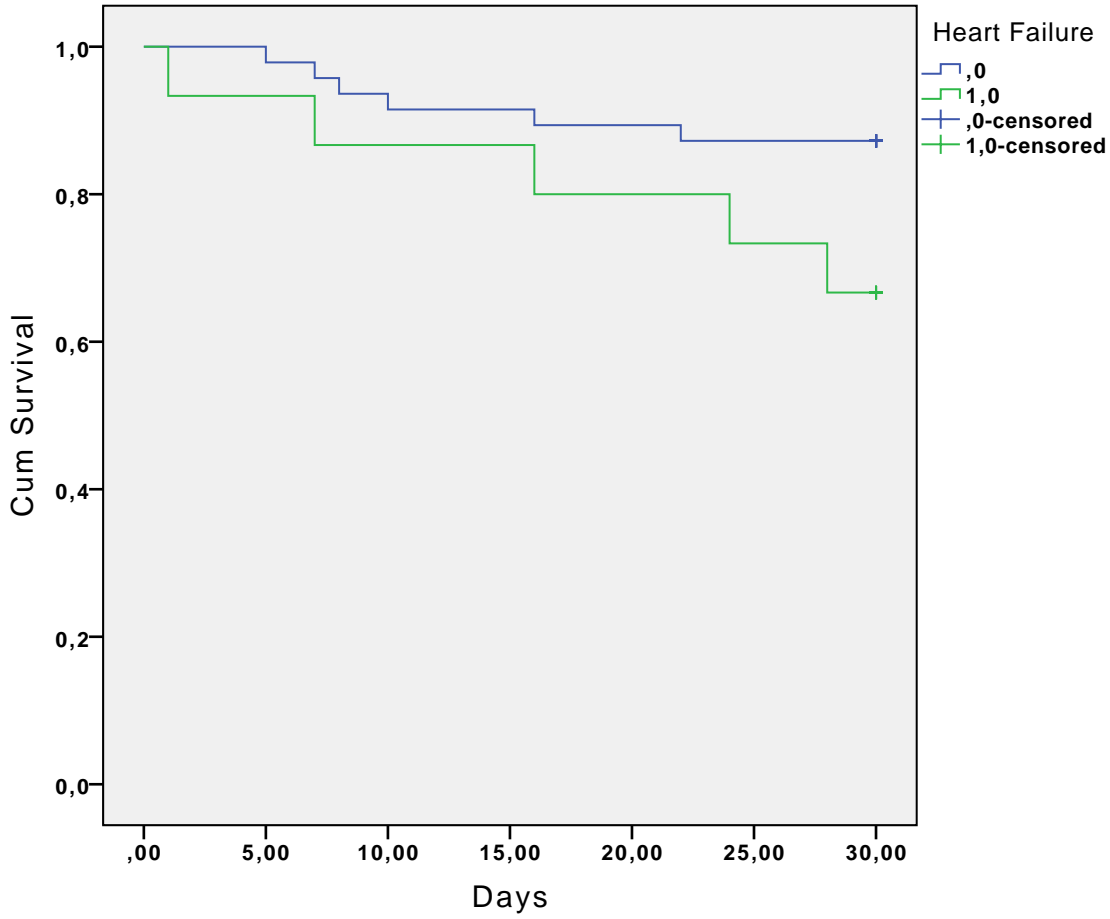

MYOCARDIAL INFARCTION (0=NO, 1=YES)

Case Processing Summary

Myocardial Infarction	Total N	N of Events	Censored	
			N	Percent
,0	52	8	44	84,6%
1,0	10	3	7	70,0%
Overall	62	11	51	82,3%

Survival Table

Myocardial Infarction	Time	Status	Cumulative Proportion Surviving at the Time		N of Cumulative Events	N of Remaining Cases	
			Estimate	Std. Error			
,0	1	5,000	1,00	,981	,019	1	51
	2	7,000	1,00	.	.	2	50
	3	7,000	1,00	,942	,032	3	49
	4	8,000	1,00	,923	,037	4	48
	5	10,000	1,00	,904	,041	5	47
	6	16,000	1,00	,885	,044	6	46
	7	22,000	1,00	,865	,047	7	45
	8	28,000	1,00	,846	,050	8	44
	9	30,000	,00	.	.	8	43
	10	30,000	,00	.	.	8	42
	11	30,000	,00	.	.	8	41
	12	30,000	,00	.	.	8	40
	13	30,000	,00	.	.	8	39
	14	30,000	,00	.	.	8	38
	15	30,000	,00	.	.	8	37
	16	30,000	,00	.	.	8	36
	17	30,000	,00	.	.	8	35
	18	30,000	,00	.	.	8	34
	19	30,000	,00	.	.	8	33
	20	30,000	,00	.	.	8	32
	21	30,000	,00	.	.	8	31
	22	30,000	,00	.	.	8	30
	23	30,000	,00	.	.	8	29
	24	30,000	,00	.	.	8	28
	25	30,000	,00	.	.	8	27
	26	30,000	,00	.	.	8	26
	27	30,000	,00	.	.	8	25
	28	30,000	,00	.	.	8	24
	29	30,000	,00	.	.	8	23
	30	30,000	,00	.	.	8	22
	31	30,000	,00	.	.	8	21
	32	30,000	,00	.	.	8	20
	33	30,000	,00	.	.	8	19
	34	30,000	,00	.	.	8	18
	35	30,000	,00	.	.	8	17
	36	30,000	,00	.	.	8	16
	37	30,000	,00	.	.	8	15
	38	30,000	,00	.	.	8	14
	39	30,000	,00	.	.	8	13
	40	30,000	,00	.	.	8	12
	41	30,000	,00	.	.	8	11
	42	30,000	,00	.	.	8	10
	43	30,000	,00	.	.	8	9
	44	30,000	,00	.	.	8	8
	45	30,000	,00	.	.	8	7
	46	30,000	,00	.	.	8	6
	47	30,000	,00	.	.	8	5
	48	30,000	,00	.	.	8	4
	49	30,000	,00	.	.	8	3

Survival Table

Myocardial Infarction	Time	Status	Cumulative Proportion Surviving at the Time		N of Cumulative Events	N of Remaining Cases
			Estimate	Std. Error		
50	30,000	,00	.	.	8	2
51	30,000	,00	.	.	8	1
52	30,000	,00	.	.	8	0
1,0	1,000	1,00	,900	,095	1	9
2	16,000	1,00	,800	,126	2	8
3	24,000	1,00	,700	,145	3	7
4	30,000	,00	.	.	3	6
5	30,000	,00	.	.	3	5
6	30,000	,00	.	.	3	4
7	30,000	,00	.	.	3	3
8	30,000	,00	.	.	3	2
9	30,000	,00	.	.	3	1
10	30,000	,00	.	.	3	0

Means and Medians for Survival Time

Myocardial Infarction	Mean ^a				Median		
	Estimate	Std. Error	95% Confidence Interval		Estimate	Std. Error	95% ...
			Lower Bound	Upper Bound			Lower Bound
,0	27,365	,956	25,492	29,239	.	.	.
1,0	25,100	2,886	19,443	30,757	.	.	.
Overall	27,000	,933	25,171	28,829	.	.	.

Means and Medians for Survival Time

Myocardial Infarction	Median
	95% ...
	Upper Bound
,0	.
1,0	.
Overall	.

a. Estimation is limited to the largest survival time if it is censored.

Overall Comparisons

	Chi-Square	df	Sig.
Log Rank (Mantel-Cox)	1,240	1	,265

Test of equality of survival distributions for the different levels of Myocardial Infarction

Survival Functions

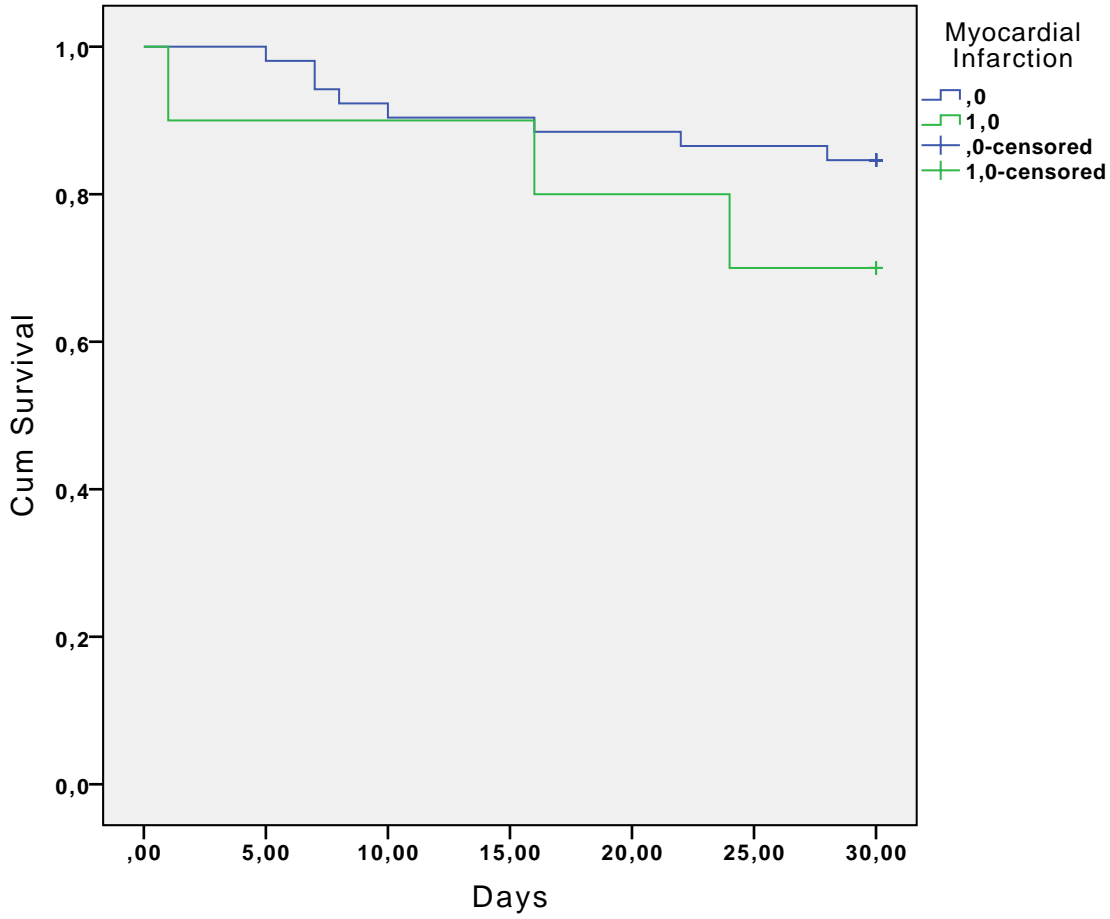

PERIPHERAL ARTERIAL DISEASE (0=NO, 1=YES)

Case Processing Summary

Peripheral Arterial Disease	Total N	N of Events	Censored	
			N	Percent
,0	51	8	43	84,3%
1,0	11	3	8	72,7%
Overall	62	11	51	82,3%

Survival Table

Peripheral Arterial Disease	Time	Status	Cumulative Proportion Surviving at the Time		N of Cumulative Events	N of Remaining Cases	
			Estimate	Std. Error			
,0	1	5,000	1,00	,980	,019	1	50
	2	7,000	1,00	.	.	2	49
	3	7,000	1,00	,941	,033	3	48
	4	8,000	1,00	,922	,038	4	47
	5	10,000	1,00	,902	,042	5	46
	6	16,000	1,00	,882	,045	6	45
	7	22,000	1,00	,863	,048	7	44
	8	28,000	1,00	,843	,051	8	43
	9	30,000	,00	.	.	8	42
	10	30,000	,00	.	.	8	41
	11	30,000	,00	.	.	8	40
	12	30,000	,00	.	.	8	39
	13	30,000	,00	.	.	8	38
	14	30,000	,00	.	.	8	37
	15	30,000	,00	.	.	8	36
	16	30,000	,00	.	.	8	35
	17	30,000	,00	.	.	8	34
	18	30,000	,00	.	.	8	33
	19	30,000	,00	.	.	8	32
	20	30,000	,00	.	.	8	31
	21	30,000	,00	.	.	8	30
	22	30,000	,00	.	.	8	29
	23	30,000	,00	.	.	8	28
	24	30,000	,00	.	.	8	27
	25	30,000	,00	.	.	8	26
	26	30,000	,00	.	.	8	25
	27	30,000	,00	.	.	8	24
	28	30,000	,00	.	.	8	23
	29	30,000	,00	.	.	8	22
	30	30,000	,00	.	.	8	21
	31	30,000	,00	.	.	8	20
	32	30,000	,00	.	.	8	19
	33	30,000	,00	.	.	8	18
	34	30,000	,00	.	.	8	17
	35	30,000	,00	.	.	8	16
	36	30,000	,00	.	.	8	15
	37	30,000	,00	.	.	8	14
	38	30,000	,00	.	.	8	13
	39	30,000	,00	.	.	8	12
	40	30,000	,00	.	.	8	11
	41	30,000	,00	.	.	8	10
	42	30,000	,00	.	.	8	9
	43	30,000	,00	.	.	8	8
	44	30,000	,00	.	.	8	7
	45	30,000	,00	.	.	8	6
	46	30,000	,00	.	.	8	5
	47	30,000	,00	.	.	8	4
	48	30,000	,00	.	.	8	3
	49	30,000	,00	.	.	8	2

Survival Table

Peripheral Arterial Disease	Time	Status	Cumulative Proportion Surviving at the Time		N of Cumulative Events	N of Remaining Cases
			Estimate	Std. Error		
50	30,000	,00	.	.	8	1
51	30,000	,00	.	.	8	0
1,0	1,000	1,00	,909	,087	1	10
2	16,000	1,00	,818	,116	2	9
3	24,000	1,00	,727	,134	3	8
4	30,000	,00	.	.	3	7
5	30,000	,00	.	.	3	6
6	30,000	,00	.	.	3	5
7	30,000	,00	.	.	3	4
8	30,000	,00	.	.	3	3
9	30,000	,00	.	.	3	2
10	30,000	,00	.	.	3	1
11	30,000	,00	.	.	3	0

Means and Medians for Survival Time

Peripheral Arterial Disease	Mean ^a				Median		
	Estimate	Std. Error	95% Confidence Interval		Estimate	Std. Error	95% ...
			Lower Bound	Upper Bound			Lower Bound
,0	27,314	,973	25,406	29,221	.	.	.
1,0	25,545	2,658	20,336	30,755	.	.	.
Overall	27,000	,933	25,171	28,829	.	.	.

Means and Medians for Survival Time

Peripheral Arterial Disease	Median
	95% ...
	Upper Bound
,0	.
1,0	.
Overall	.

a. Estimation is limited to the largest survival time if it is censored.

Overall Comparisons

	Chi-Square	df	Sig.
Log Rank (Mantel-Cox)	,828	1	,363

Test of equality of survival distributions for the different levels of Peripheral Arterial Disease

Survival Functions

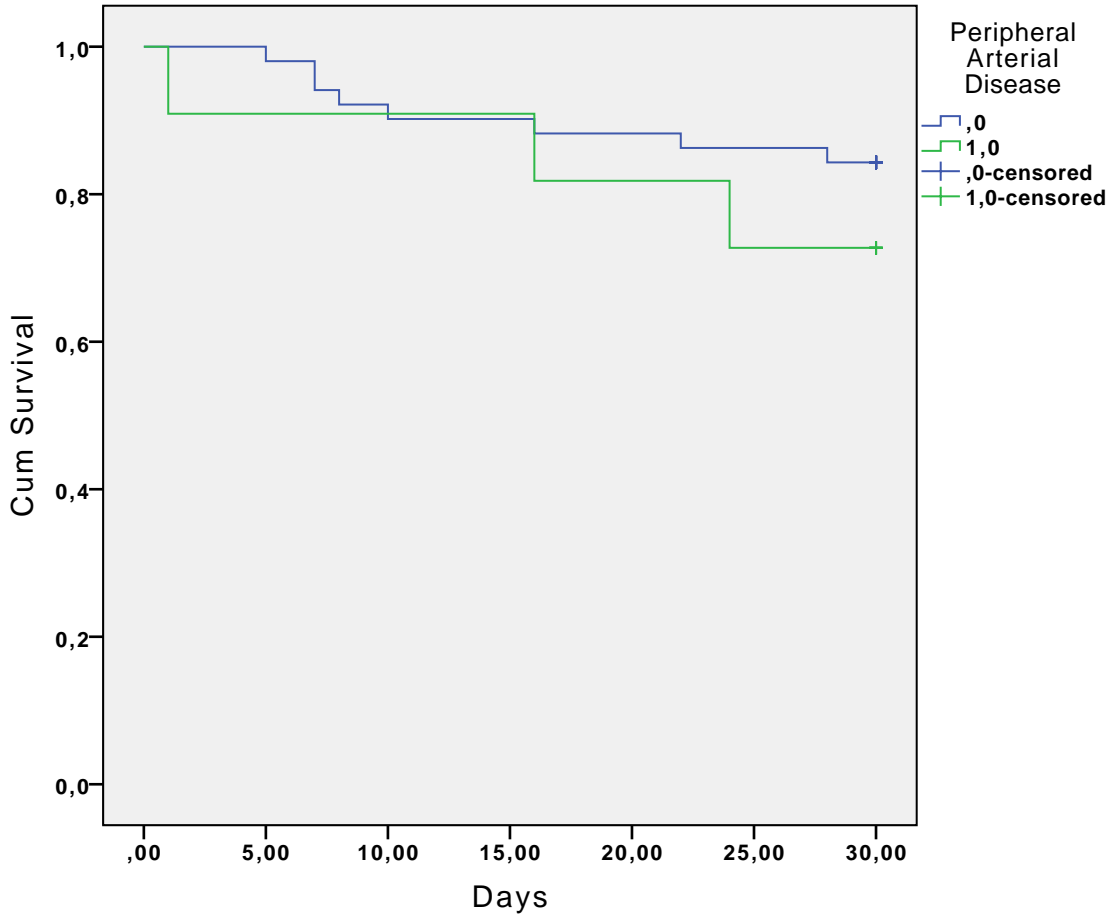

CEREBROVASCULAR DISEASE (0=NO, 1=YES)

Case Processing Summary

Cerebrovascular Disease	Total N	N of Events	Censored	
			N	Percent
,0	44	7	37	84,1%
1,0	18	4	14	77,8%
Overall	62	11	51	82,3%

Survival Table

Cerebrovascular Disease	Time	Status	Cumulative Proportion Surviving at the Time		N of Cumulative Events	N of Remaining Cases
			Estimate	Std. Error		
,0	1	1,00	,977	,022	1	43
	2	1,00	,955	,031	2	42
	3	1,00	,932	,038	3	41
	4	1,00	,909	,043	4	40
	5	1,00	,886	,048	5	39
	6	1,00	,864	,052	6	38
	7	1,00	,841	,055	7	37
	8	,00	.	.	7	36
	9	,00	.	.	7	35
	10	,00	.	.	7	34
	11	,00	.	.	7	33
	12	,00	.	.	7	32
	13	,00	.	.	7	31
	14	,00	.	.	7	30
	15	,00	.	.	7	29
	16	,00	.	.	7	28
	17	,00	.	.	7	27
	18	,00	.	.	7	26
	19	,00	.	.	7	25
	20	,00	.	.	7	24
	21	,00	.	.	7	23
	22	,00	.	.	7	22
	23	,00	.	.	7	21
	24	,00	.	.	7	20
	25	,00	.	.	7	19
	26	,00	.	.	7	18
	27	,00	.	.	7	17
	28	,00	.	.	7	16
	29	,00	.	.	7	15
	30	,00	.	.	7	14
	31	,00	.	.	7	13
	32	,00	.	.	7	12
	33	,00	.	.	7	11
	34	,00	.	.	7	10
	35	,00	.	.	7	9
	36	,00	.	.	7	8
	37	,00	.	.	7	7
	38	,00	.	.	7	6
	39	,00	.	.	7	5
	40	,00	.	.	7	4
	41	,00	.	.	7	3
	42	,00	.	.	7	2
	43	,00	.	.	7	1
	44	,00	.	.	7	0
1,0	1	1,00	.	.	1	17
	2	1,00	,889	,074	2	16
	3	1,00	,833	,088	3	15
	4	1,00	,778	,098	4	14
	5	,00	.	.	4	13

Survival Table

Cerebrovascular Disease	Time	Status	Cumulative Proportion Surviving at the Time		N of Cumulative Events	N of Remaining Cases
			Estimate	Std. Error		
6	30,000	,00	.	.	4	12
7	30,000	,00	.	.	4	11
8	30,000	,00	.	.	4	10
9	30,000	,00	.	.	4	9
10	30,000	,00	.	.	4	8
11	30,000	,00	.	.	4	7
12	30,000	,00	.	.	4	6
13	30,000	,00	.	.	4	5
14	30,000	,00	.	.	4	4
15	30,000	,00	.	.	4	3
16	30,000	,00	.	.	4	2
17	30,000	,00	.	.	4	1
18	30,000	,00	.	.	4	0

Means and Medians for Survival Time

Cerebrovascular Disease	Mean ^a				Median		
	Estimate	Std. Error	95% Confidence Interval		Estimate	Std. Error	95% ...
			Lower Bound	Upper Bound			Lower Bound
,0	27,182	1,089	25,047	29,317	.	.	.
1,0	26,556	1,795	23,036	30,075	.	.	.
Overall	27,000	,933	25,171	28,829	.	.	.

Means and Medians for Survival Time

Cerebrovascular Disease	Median
	95% ...
	Upper Bound
,0	.
1,0	.
Overall	.

a. Estimation is limited to the largest survival time if it is censored.

Overall Comparisons

	Chi-Square	df	Sig.
Log Rank (Mantel-Cox)	,313	1	,576

Test of equality of survival distributions for the different levels of Cerebrovascular Disease

Survival Functions

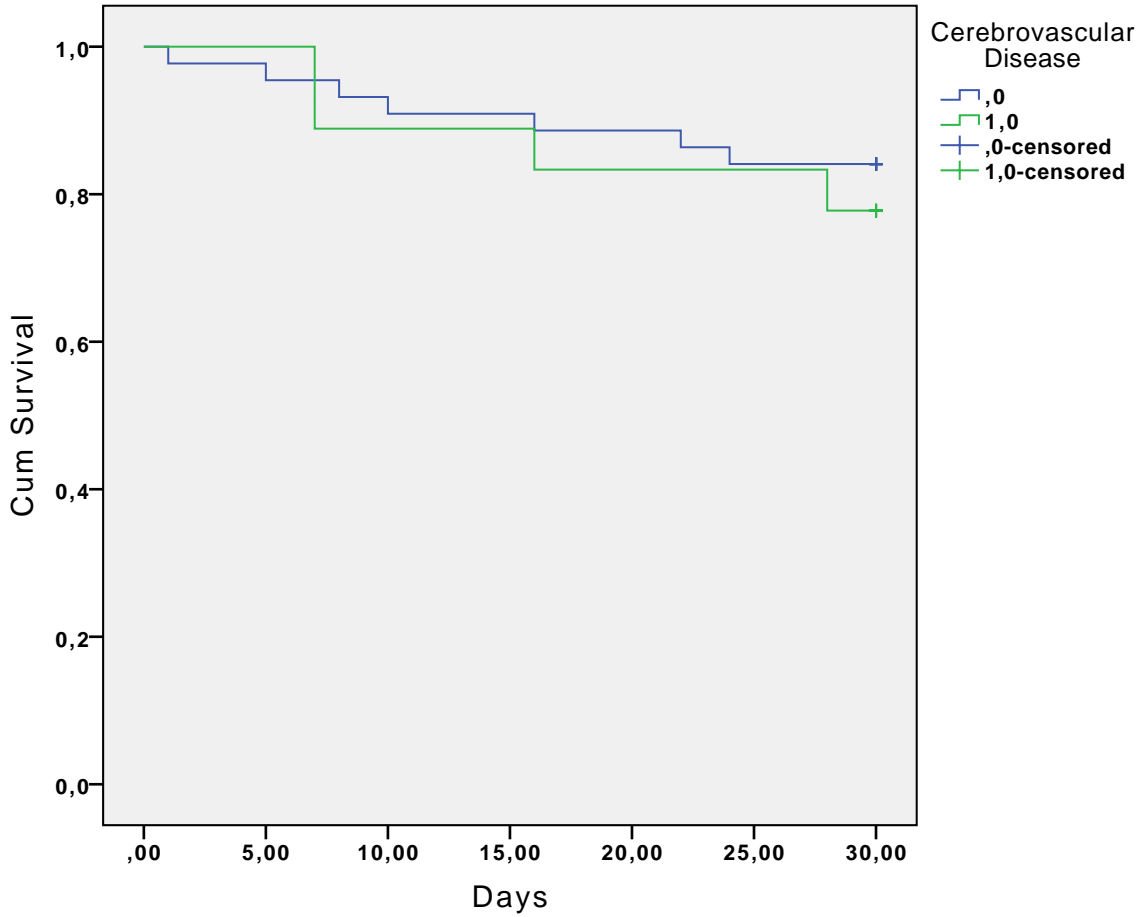

HEMIPLEGIA (0=NO, 1=YES)

Warnings

No statistics are computed because all cases are censored.

Case Processing Summary

Hemiplegia	Total N	N of Events	Censored	
			N	Percent
,0	55	11	44	80,0%
1,0	7	0	7	100,0%
Overall	62	11	51	82,3%

Survival Table

Hemiplegia	Time	Status	Cumulative Proportion Surviving at the Time		N of Cumulative Events	N of Remaining Cases
			Estimate	Std. Error		
,0	1	1,00	,982	,018	1	54
	2	1,00	,964	,025	2	53
	3	1,00	.	.	3	52
	4	1,00	,927	,035	4	51
	5	1,00	,909	,039	5	50
	6	1,00	,891	,042	6	49
	7	1,00	.	.	7	48
	8	1,00	,855	,048	8	47
	9	1,00	,836	,050	9	46
	10	1,00	,818	,052	10	45
	11	1,00	,800	,054	11	44
	12	,00	.	.	11	43
	13	,00	.	.	11	42
	14	,00	.	.	11	41
	15	,00	.	.	11	40
	16	,00	.	.	11	39
	17	,00	.	.	11	38
	18	,00	.	.	11	37
	19	,00	.	.	11	36
	20	,00	.	.	11	35
	21	,00	.	.	11	34
	22	,00	.	.	11	33
	23	,00	.	.	11	32
	24	,00	.	.	11	31
	25	,00	.	.	11	30
	26	,00	.	.	11	29
	27	,00	.	.	11	28
	28	,00	.	.	11	27
	29	,00	.	.	11	26
	30	,00	.	.	11	25
	31	,00	.	.	11	24
	32	,00	.	.	11	23
	33	,00	.	.	11	22
	34	,00	.	.	11	21
	35	,00	.	.	11	20
	36	,00	.	.	11	19
	37	,00	.	.	11	18
	38	,00	.	.	11	17
	39	,00	.	.	11	16
	40	,00	.	.	11	15
	41	,00	.	.	11	14
	42	,00	.	.	11	13
	43	,00	.	.	11	12
	44	,00	.	.	11	11
	45	,00	.	.	11	10
	46	,00	.	.	11	9
	47	,00	.	.	11	8
	48	,00	.	.	11	7
	49	,00	.	.	11	6

Survival Table

Hemiplegia	Time	Status	Cumulative Proportion Surviving at the Time		N of Cumulative Events	N of Remaining Cases
			Estimate	Std. Error		
50	30,000	,00	.	.	11	5
51	30,000	,00	.	.	11	4
52	30,000	,00	.	.	11	3
53	30,000	,00	.	.	11	2
54	30,000	,00	.	.	11	1
55	30,000	,00	.	.	11	0
1,0 1	30,000	,00	.	.	0	6
2	30,000	,00	.	.	0	5
3	30,000	,00	.	.	0	4
4	30,000	,00	.	.	0	3
5	30,000	,00	.	.	0	2
6	30,000	,00	.	.	0	1

Overall Comparisons

	Chi-Square	df	Sig.
Log Rank (Mantel-Cox)	1,550	1	,213

Test of equality of survival distributions for the different levels of Hemiplegia

Survival Functions

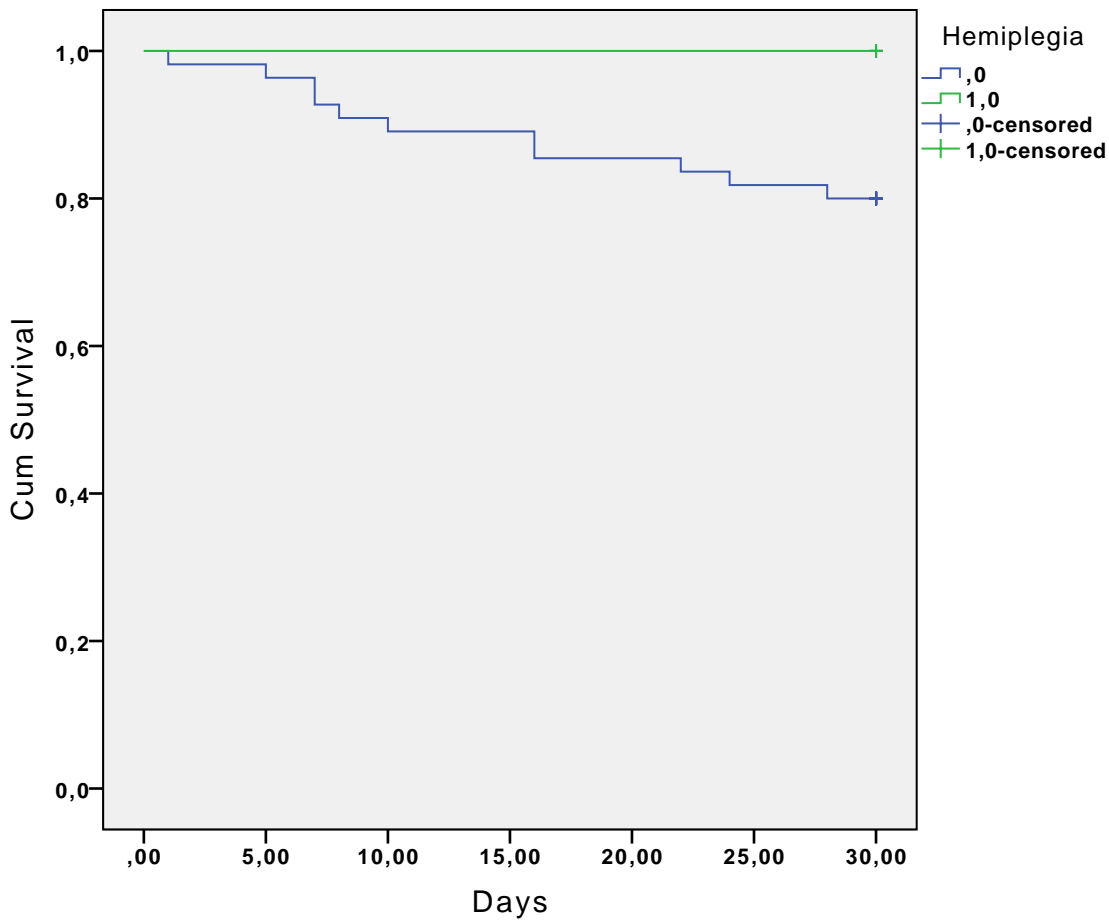

ULCUS (0=NO, 1=YES)

Case Processing Summary

Ulcus	Total N	N of Events	Censored	
			N	Percent
,0	54	10	44	81,5%
1,0	8	1	7	87,5%
Overall	62	11	51	82,3%

Survival Table

Ulcus	Time	Status	Cumulative Proportion Surviving at the Time		N of Cumulative Events	N of Remaining Cases
			Estimate	Std. Error		
,0	1	1,00	,981	,018	1	53
	2	1,00	,963	,026	2	52
	3	1,00	.	.	3	51
	4	1,00	,926	,036	4	50
	5	1,00	,907	,039	5	49
	6	1,00	,889	,043	6	48
	7	1,00	,870	,046	7	47
	8	1,00	,852	,048	8	46
	9	1,00	,833	,051	9	45
	10	1,00	,815	,053	10	44
	11	,00	.	.	10	43
	12	,00	.	.	10	42
	13	,00	.	.	10	41
	14	,00	.	.	10	40
	15	,00	.	.	10	39
	16	,00	.	.	10	38
	17	,00	.	.	10	37
	18	,00	.	.	10	36
	19	,00	.	.	10	35
	20	,00	.	.	10	34
	21	,00	.	.	10	33
	22	,00	.	.	10	32
	23	,00	.	.	10	31
	24	,00	.	.	10	30
	25	,00	.	.	10	29
	26	,00	.	.	10	28
	27	,00	.	.	10	27
	28	,00	.	.	10	26
	29	,00	.	.	10	25
	30	,00	.	.	10	24
	31	,00	.	.	10	23
	32	,00	.	.	10	22
	33	,00	.	.	10	21
	34	,00	.	.	10	20
	35	,00	.	.	10	19
	36	,00	.	.	10	18
	37	,00	.	.	10	17
	38	,00	.	.	10	16
	39	,00	.	.	10	15
	40	,00	.	.	10	14
	41	,00	.	.	10	13
	42	,00	.	.	10	12

Survival Table

Ulcus	Time	Status	Cumulative Proportion Surviving at the Time		N of Cumulative Events	N of Remaining Cases
			Estimate	Std. Error		
43	30,000	,00	.	.	10	11
44	30,000	,00	.	.	10	10
45	30,000	,00	.	.	10	9
46	30,000	,00	.	.	10	8
47	30,000	,00	.	.	10	7
48	30,000	,00	.	.	10	6
49	30,000	,00	.	.	10	5
50	30,000	,00	.	.	10	4
51	30,000	,00	.	.	10	3
52	30,000	,00	.	.	10	2
53	30,000	,00	.	.	10	1
54	30,000	,00	.	.	10	0
1,0	1	1,00	,875	,117	1	7
	2	30,000	.	.	1	6
	3	30,000	.	.	1	5
	4	30,000	.	.	1	4
	5	30,000	.	.	1	3
	6	30,000	.	.	1	2
	7	30,000	.	.	1	1
	8	30,000	.	.	1	0

Means and Medians for Survival Time

Ulcus	Mean ^a				Median			
	Estimate	Std. Error	95% Confidence Interval		Estimate	Std. Error	95% Confidence Interval	
			Lower Bound	Upper Bound			Lower Bound	Upper Bound
,0	26,815	1,041	24,774	28,855
1,0	28,250	1,637	25,042	31,458
Overall	27,000	,933	25,171	28,829

a. Estimation is limited to the largest survival time if it is censored.

Overall Comparisons

	Chi-Square	df	Sig.
Log Rank (Mantel-Cox)	,186	1	,666

Test of equality of survival distributions for the different levels of Ulcus

Survival Functions

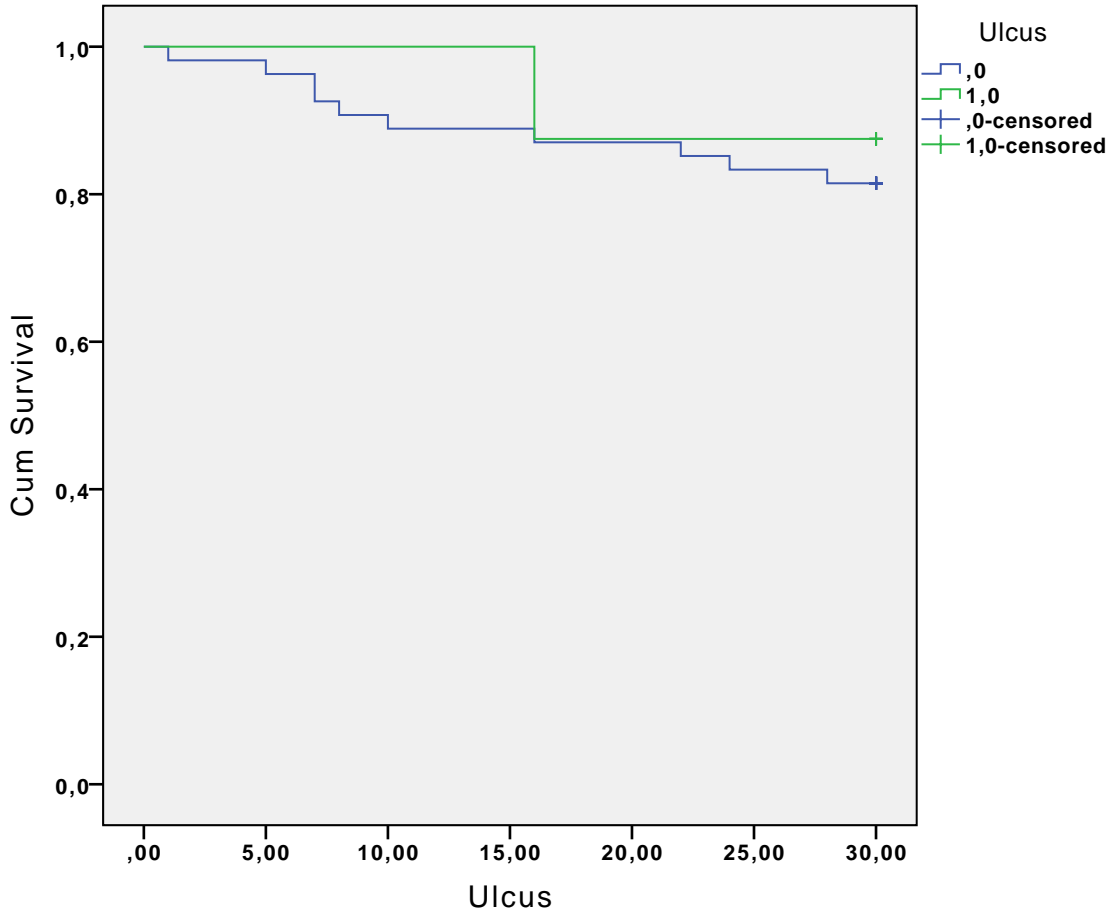

CHRONIC KIDNEY DISEASE (0=NO, 1=YES)

Case Processing Summary

Chronic Kidney Disease	Total N	N of Events	Censored	
			N	Percent
,0	49	6	43	87,8%
1,0	13	5	8	61,5%
Overall	62	11	51	82,3%

Survival Table

Chronic Kidney Disease	Time	Status	Cumulative Proportion Surviving at the Time		N of Cumulative Events	N of Remaining Cases	
			Estimate	Std. Error			
,0	1	5,000	1,00	,980	,020	1	48
	2	7,000	1,00	,959	,028	2	47
	3	10,000	1,00	,939	,034	3	46
	4	16,000	1,00	,918	,039	4	45
	5	22,000	1,00	,898	,043	5	44
	6	24,000	1,00	,878	,047	6	43
	7	30,000	,00	.	.	6	42
	8	30,000	,00	.	.	6	41
	9	30,000	,00	.	.	6	40
	10	30,000	,00	.	.	6	39
	11	30,000	,00	.	.	6	38
	12	30,000	,00	.	.	6	37
	13	30,000	,00	.	.	6	36
	14	30,000	,00	.	.	6	35
	15	30,000	,00	.	.	6	34
	16	30,000	,00	.	.	6	33
	17	30,000	,00	.	.	6	32
	18	30,000	,00	.	.	6	31
	19	30,000	,00	.	.	6	30
	20	30,000	,00	.	.	6	29
	21	30,000	,00	.	.	6	28
	22	30,000	,00	.	.	6	27
	23	30,000	,00	.	.	6	26
	24	30,000	,00	.	.	6	25
	25	30,000	,00	.	.	6	24
	26	30,000	,00	.	.	6	23
	27	30,000	,00	.	.	6	22
	28	30,000	,00	.	.	6	21
	29	30,000	,00	.	.	6	20
	30	30,000	,00	.	.	6	19
	31	30,000	,00	.	.	6	18
	32	30,000	,00	.	.	6	17
	33	30,000	,00	.	.	6	16
	34	30,000	,00	.	.	6	15
	35	30,000	,00	.	.	6	14
	36	30,000	,00	.	.	6	13
	37	30,000	,00	.	.	6	12
	38	30,000	,00	.	.	6	11
	39	30,000	,00	.	.	6	10
	40	30,000	,00	.	.	6	9
	41	30,000	,00	.	.	6	8
	42	30,000	,00	.	.	6	7
	43	30,000	,00	.	.	6	6
	44	30,000	,00	.	.	6	5
	45	30,000	,00	.	.	6	4
	46	30,000	,00	.	.	6	3
	47	30,000	,00	.	.	6	2
	48	30,000	,00	.	.	6	1
	49	30,000	,00	.	.	6	0

Survival Table

Chronic Kidney Disease	Time	Status	Cumulative Proportion Surviving at the Time		N of Cumulative Events	N of Remaining Cases
			Estimate	Std. Error		
1,0	1	1,00	,923	,074	1	12
	2	1,00	,846	,100	2	11
	3	1,00	,769	,117	3	10
	4	1,00	,692	,128	4	9
	5	1,00	,615	,135	5	8
	6	,00	.	.	5	7
	7	,00	.	.	5	6
	8	,00	.	.	5	5
	9	,00	.	.	5	4
	10	,00	.	.	5	3
	11	,00	.	.	5	2
	12	,00	.	.	5	1
	13	,00	.	.	5	0

Means and Medians for Survival Time

Chronic Kidney Disease	Mean ^a				Median		
	Estimate	Std. Error	95% Confidence Interval		Estimate	Std. Error	95% ...
			Lower Bound	Upper Bound			Lower Bound
,0	28,041	,832	26,410	29,671	.	.	.
1,0	23,077	2,910	17,374	28,780	.	.	.
Overall	27,000	,933	25,171	28,829	.	.	.

Means and Medians for Survival Time

Chronic Kidney Disease	Median
	95% ...
	Upper Bound
,0	.
1,0	.
Overall	.

a. Estimation is limited to the largest survival time if it is censored.

Overall Comparisons

	Chi-Square	df	Sig.
Log Rank (Mantel-Cox)	5,324	1	,021

Test of equality of survival distributions for the different levels of Chronic Kidney Disease

Survival Functions

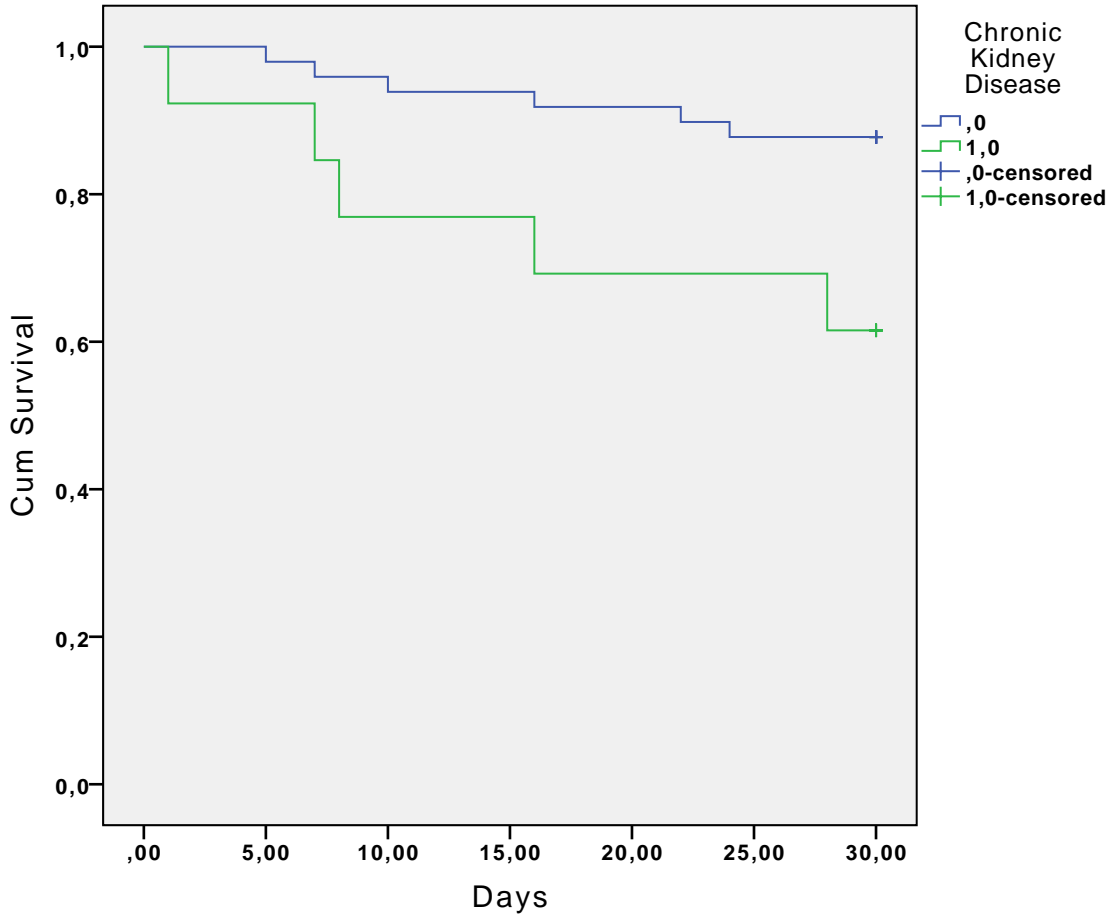

DIALYSIS (0=NO, 1=YES)

Warnings

No comparison analysis is performed because the factor variable has only one value for every stratum.

Case Processing Summary

Dialysis	Total N	N of Events	Censored	
			N	Percent
,0	62	11	51	82,3%
Overall	62	11	51	82,3%

Survival Table

Dialysis	Time	Status	Cumulative Proportion Surviving at the Time		N of Cumulative Events	N of Remaining Cases
			Estimate	Std. Error		
,0	1	1,00	,984	,016	1	61
	2	1,00	,968	,022	2	60
	3	1,00	.	.	3	59
	4	1,00	,935	,031	4	58
	5	1,00	,919	,035	5	57
	6	1,00	,903	,038	6	56
	7	1,00	.	.	7	55
	8	1,00	,871	,043	8	54
	9	1,00	,855	,045	9	53
	10	1,00	,839	,047	10	52
	11	1,00	,823	,049	11	51
	12	,00	.	.	11	50
	13	,00	.	.	11	49
	14	,00	.	.	11	48
	15	,00	.	.	11	47
	16	,00	.	.	11	46
	17	,00	.	.	11	45
	18	,00	.	.	11	44
	19	,00	.	.	11	43
	20	,00	.	.	11	42
	21	,00	.	.	11	41
	22	,00	.	.	11	40
	23	,00	.	.	11	39
	24	,00	.	.	11	38
	25	,00	.	.	11	37
	26	,00	.	.	11	36
	27	,00	.	.	11	35
	28	,00	.	.	11	34
	29	,00	.	.	11	33
	30	,00	.	.	11	32
	31	,00	.	.	11	31
	32	,00	.	.	11	30
	33	,00	.	.	11	29
	34	,00	.	.	11	28
	35	,00	.	.	11	27
	36	,00	.	.	11	26
	37	,00	.	.	11	25
	38	,00	.	.	11	24
	39	,00	.	.	11	23
	40	,00	.	.	11	22
	41	,00	.	.	11	21
	42	,00	.	.	11	20
	43	,00	.	.	11	19
	44	,00	.	.	11	18
	45	,00	.	.	11	17
	46	,00	.	.	11	16
	47	,00	.	.	11	15
	48	,00	.	.	11	14
	49	,00	.	.	11	13

Survival Table

Dialysis	Time	Status	Cumulative Proportion Surviving at the Time		N of Cumulative Events	N of Remaining Cases
			Estimate	Std. Error		
50	30,000	,00	.	.	11	12
51	30,000	,00	.	.	11	11
52	30,000	,00	.	.	11	10
53	30,000	,00	.	.	11	9
54	30,000	,00	.	.	11	8
55	30,000	,00	.	.	11	7
56	30,000	,00	.	.	11	6
57	30,000	,00	.	.	11	5
58	30,000	,00	.	.	11	4
59	30,000	,00	.	.	11	3
60	30,000	,00	.	.	11	2
61	30,000	,00	.	.	11	1
62	30,000	,00	.	.	11	0

Means and Medians for Survival Time

Dialysis	Mean ^a				Median			
	Estimate	Std. Error	95% Confidence Interval		Estimate	Std. Error	95% Confidence Interval	
			Lower Bound	Upper Bound			Lower Bound	Upper Bound
,0	27,000	,933	25,171	28,829
Overall	27,000	,933	25,171	28,829

a. Estimation is limited to the largest survival time if it is censored.

Survival Function

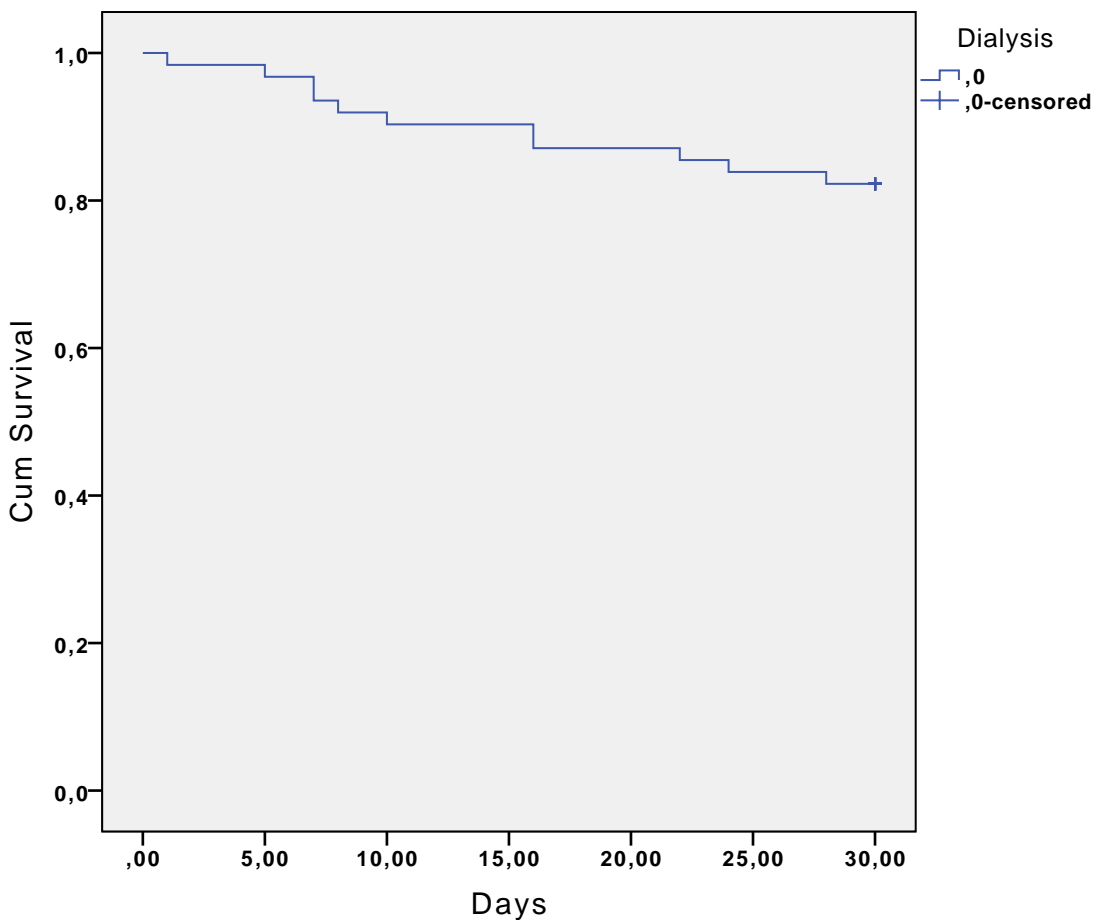

HIV (0=NO, 1=YES)

Warnings

No comparison analysis is performed because the factor variable has only one value for every stratum.

Case Processing Summary

HIV	Total N	N of Events	Censored	
			N	Percent
,0	62	11	51	82,3%
Overall	62	11	51	82,3%

Survival Table

HIV	Time	Status	Cumulative Proportion Surviving at the Time		N of Cumulative Events	N of Remaining Cases
			Estimate	Std. Error		
,0	1	1,00	,984	,016	1	61
	2	1,00	,968	,022	2	60
	3	1,00	.	.	3	59
	4	1,00	,935	,031	4	58
	5	1,00	,919	,035	5	57
	6	1,00	,903	,038	6	56
	7	1,00	.	.	7	55
	8	1,00	,871	,043	8	54
	9	1,00	,855	,045	9	53
	10	1,00	,839	,047	10	52
	11	1,00	,823	,049	11	51
	12	,00	.	.	11	50
	13	,00	.	.	11	49
	14	,00	.	.	11	48
	15	,00	.	.	11	47
	16	,00	.	.	11	46
	17	,00	.	.	11	45
	18	,00	.	.	11	44
	19	,00	.	.	11	43
	20	,00	.	.	11	42
	21	,00	.	.	11	41
	22	,00	.	.	11	40
	23	,00	.	.	11	39
	24	,00	.	.	11	38
	25	,00	.	.	11	37
	26	,00	.	.	11	36
	27	,00	.	.	11	35
	28	,00	.	.	11	34
	29	,00	.	.	11	33
	30	,00	.	.	11	32
	31	,00	.	.	11	31
	32	,00	.	.	11	30
	33	,00	.	.	11	29
	34	,00	.	.	11	28
	35	,00	.	.	11	27
	36	,00	.	.	11	26

Survival Table

HIV	Time	Status	Cumulative Proportion Surviving at the Time		N of Cumulative Events	N of Remaining Cases
			Estimate	Std. Error		
37	30,000	,00	.	.	11	25
38	30,000	,00	.	.	11	24
39	30,000	,00	.	.	11	23
40	30,000	,00	.	.	11	22
41	30,000	,00	.	.	11	21
42	30,000	,00	.	.	11	20
43	30,000	,00	.	.	11	19
44	30,000	,00	.	.	11	18
45	30,000	,00	.	.	11	17
46	30,000	,00	.	.	11	16
47	30,000	,00	.	.	11	15
48	30,000	,00	.	.	11	14
49	30,000	,00	.	.	11	13
50	30,000	,00	.	.	11	12
51	30,000	,00	.	.	11	11
52	30,000	,00	.	.	11	10
53	30,000	,00	.	.	11	9
54	30,000	,00	.	.	11	8
55	30,000	,00	.	.	11	7
56	30,000	,00	.	.	11	6
57	30,000	,00	.	.	11	5
58	30,000	,00	.	.	11	4
59	30,000	,00	.	.	11	3
60	30,000	,00	.	.	11	2
61	30,000	,00	.	.	11	1
62	30,000	,00	.	.	11	0

Means and Medians for Survival Time

HIV	Mean ^a				Median			
	Estimate	Std. Error	95% Confidence Interval		Estimate	Std. Error	95% Confidence Interval	
			Lower Bound	Upper Bound			Lower Bound	Upper Bound
,0	27,000	,933	25,171	28,829
Overall	27,000	,933	25,171	28,829

a. Estimation is limited to the largest survival time if it is censored.

Survival Function

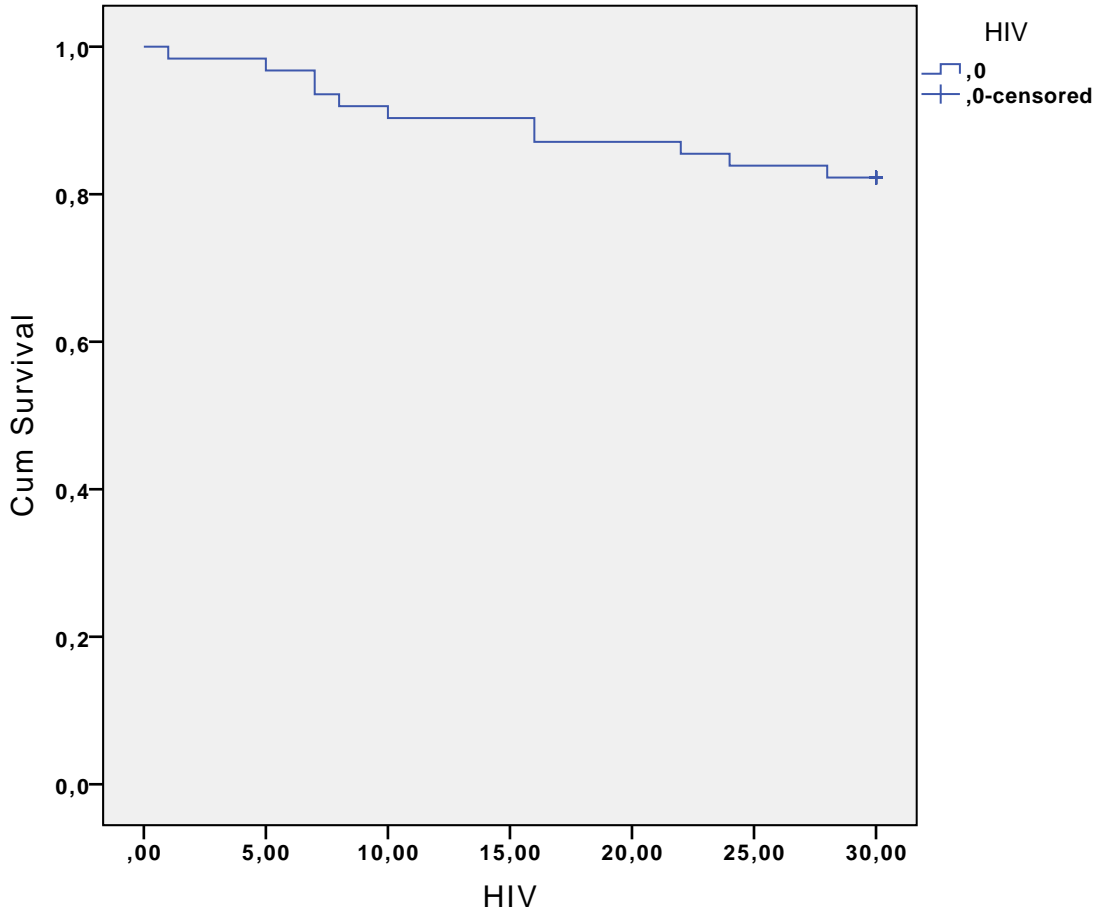

AIDS (0=NO, 1=YES)

Warnings

No comparison analysis is performed because the factor variable has only one value for every stratum.

Case Processing Summary

AIDS	Total N	N of Events	Censored	
			N	Percent
,0	62	11	51	82,3%
Overall	62	11	51	82,3%

Survival Table

AIDS	Time	Status	Cumulative Proportion Surviving at the Time		N of Cumulative Events	N of Remaining Cases
			Estimate	Std. Error		
,0	1	1,00	,984	,016	1	61
	2	1,00	,968	,022	2	60
	3	1,00	.	.	3	59
	4	1,00	,935	,031	4	58
	5	1,00	,919	,035	5	57
	6	1,00	,903	,038	6	56
	7	1,00	.	.	7	55
	8	1,00	,871	,043	8	54
	9	1,00	,855	,045	9	53
	10	1,00	,839	,047	10	52
	11	1,00	,823	,049	11	51
	12	,00	.	.	11	50
	13	,00	.	.	11	49
	14	,00	.	.	11	48
	15	,00	.	.	11	47
	16	,00	.	.	11	46
	17	,00	.	.	11	45
	18	,00	.	.	11	44
	19	,00	.	.	11	43
	20	,00	.	.	11	42
	21	,00	.	.	11	41
	22	,00	.	.	11	40
	23	,00	.	.	11	39
	24	,00	.	.	11	38
	25	,00	.	.	11	37
	26	,00	.	.	11	36
	27	,00	.	.	11	35
	28	,00	.	.	11	34
	29	,00	.	.	11	33
	30	,00	.	.	11	32
	31	,00	.	.	11	31
	32	,00	.	.	11	30
	33	,00	.	.	11	29
	34	,00	.	.	11	28
	35	,00	.	.	11	27
	36	,00	.	.	11	26
	37	,00	.	.	11	25
	38	,00	.	.	11	24
	39	,00	.	.	11	23
	40	,00	.	.	11	22
	41	,00	.	.	11	21
	42	,00	.	.	11	20
	43	,00	.	.	11	19
	44	,00	.	.	11	18
	45	,00	.	.	11	17
	46	,00	.	.	11	16
	47	,00	.	.	11	15
	48	,00	.	.	11	14
	49	,00	.	.	11	13

Survival Table

AIDS	Time	Status	Cumulative Proportion Surviving at the Time		N of Cumulative Events	N of Remaining Cases
			Estimate	Std. Error		
50	30,000	,00	.	.	11	12
51	30,000	,00	.	.	11	11
52	30,000	,00	.	.	11	10
53	30,000	,00	.	.	11	9
54	30,000	,00	.	.	11	8
55	30,000	,00	.	.	11	7
56	30,000	,00	.	.	11	6
57	30,000	,00	.	.	11	5
58	30,000	,00	.	.	11	4
59	30,000	,00	.	.	11	3
60	30,000	,00	.	.	11	2
61	30,000	,00	.	.	11	1
62	30,000	,00	.	.	11	0

Means and Medians for Survival Time

AIDS	Mean ^a				Median			
	Estimate	Std. Error	95% Confidence Interval		Estimate	Std. Error	95% Confidence Interval	
			Lower Bound	Upper Bound			Lower Bound	Upper Bound
,0	27,000	,933	25,171	28,829
Overall	27,000	,933	25,171	28,829

a. Estimation is limited to the largest survival time if it is censored.

Survival Function

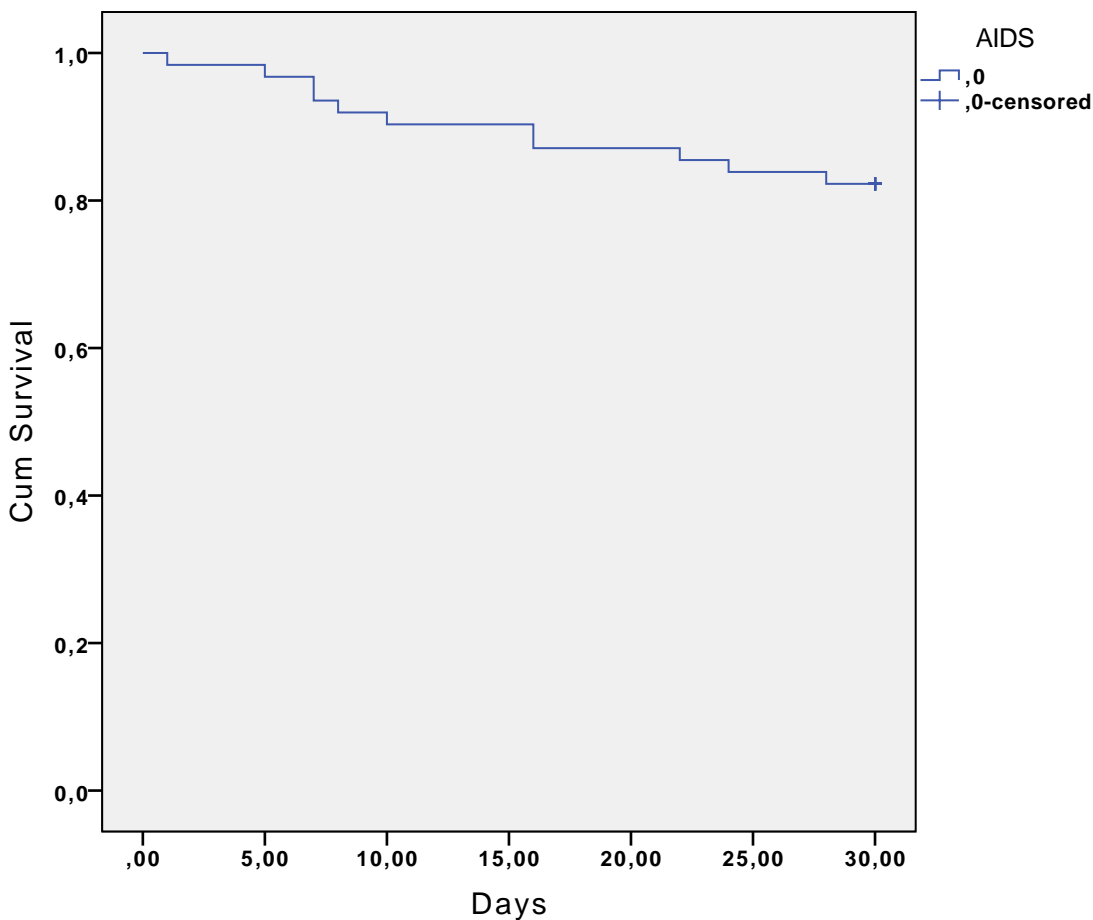

IMMUNOSUPPRESSION (NEUTROPENIA/SOLID ORGAN TRANSPLANT/IMMUNOSUPPRESSIVE TREATMENT) (0=NO, 1=YES)

Case Processing Summary

Immunosuppression (Neutropenia/Solid Organ Transplant/Immunosuppressive Treatment)	Total N	N of Events	Censored	
			N	Percent
,00	49	7	42	85,7%
1,00	13	4	9	69,2%
Overall	62	11	51	82,3%

Survival Table

Immunosuppression (Neutropenia/Solid Organ Transplant/Immunosuppressive Treatment)	Time	Status	Cumulative Proportion Surviving at the Time		N of Cumulative Events	
			Estimate	Std. Error		
,00	1	7,000	1,00	,980	,020	1
	2	8,000	1,00	,959	,028	2
	3	10,000	1,00	,939	,034	3
	4	16,000	1,00	.	.	4
	5	16,000	1,00	,898	,043	5
	6	22,000	1,00	,878	,047	6
	7	28,000	1,00	,857	,050	7
	8	30,000	,00	.	.	7
	9	30,000	,00	.	.	7
	10	30,000	,00	.	.	7
	11	30,000	,00	.	.	7
	12	30,000	,00	.	.	7
	13	30,000	,00	.	.	7
	14	30,000	,00	.	.	7
	15	30,000	,00	.	.	7
	16	30,000	,00	.	.	7
	17	30,000	,00	.	.	7
	18	30,000	,00	.	.	7
	19	30,000	,00	.	.	7
	20	30,000	,00	.	.	7
	21	30,000	,00	.	.	7
	22	30,000	,00	.	.	7
	23	30,000	,00	.	.	7
	24	30,000	,00	.	.	7
	25	30,000	,00	.	.	7
	26	30,000	,00	.	.	7
	27	30,000	,00	.	.	7
	28	30,000	,00	.	.	7
	29	30,000	,00	.	.	7
	30	30,000	,00	.	.	7
	31	30,000	,00	.	.	7
	32	30,000	,00	.	.	7
	33	30,000	,00	.	.	7
	34	30,000	,00	.	.	7
	35	30,000	,00	.	.	7
	36	30,000	,00	.	.	7

Survival Table

Immunosuppression (Neutropenia/Solid Organ Transplant/Immunosuppressive Treatment)	N of Remaining Cases
,00	48
1	47
2	46
3	45
4	44
5	43
6	42
7	41
8	40
9	39
10	38
11	37
12	36
13	35
14	34
15	33
16	32
17	31
18	30
19	29
20	28
21	27
22	26
23	25
24	24
25	23
26	22
27	21
28	20
29	19
30	18
31	17
32	16
33	15
34	14
35	13
36	

Survival Table

Immunosuppression (Neutropenia/Solid Organ Transplant/Immunosuppressive Treatment)	Time	Status	Cumulative Proportion Surviving at the Time		N of Cumulative Events	
			Estimate	Std. Error		
1,00	37	30,000	,00	.	.	7
	38	30,000	,00	.	.	7
	39	30,000	,00	.	.	7
	40	30,000	,00	.	.	7
	41	30,000	,00	.	.	7
	42	30,000	,00	.	.	7
	43	30,000	,00	.	.	7
	44	30,000	,00	.	.	7
	45	30,000	,00	.	.	7
	46	30,000	,00	.	.	7
	47	30,000	,00	.	.	7
	48	30,000	,00	.	.	7
	49	30,000	,00	.	.	7
	1	1,000	1,00	,923	,074	1
	2	5,000	1,00	,846	,100	2
	3	7,000	1,00	,769	,117	3
	4	24,000	1,00	,692	,128	4
	5	30,000	,00	.	.	4
	6	30,000	,00	.	.	4
	7	30,000	,00	.	.	4
	8	30,000	,00	.	.	4
	9	30,000	,00	.	.	4
	10	30,000	,00	.	.	4
	11	30,000	,00	.	.	4
	12	30,000	,00	.	.	4
	13	30,000	,00	.	.	4

Survival Table

Immunosuppression (Neutropenia/Solid Organ Transplant/Immunosuppressive Treatment)	N of Remaining Cases
37	12
38	11
39	10
40	9
41	8
42	7
43	6
44	5
45	4
46	3
47	2
48	1
49	0
1,00	12
2	11
3	10
4	9
5	8
6	7
7	6
8	5
9	4
10	3
11	2
12	1
13	0

Means and Medians for Survival Time

Immunosuppression (Neutropenia/Solid Organ Transplant/Immunosuppressive Treatment)	Mean ^a				Median		
	Estimate	Std. Error	95% Confidence Interval		Estimate	Std. Error	95% ...
			Lower Bound	Upper Bound			Lower Bound
,00	27,898	,831	26,270	29,526	.	.	.
1,00	23,615	2,980	17,774	29,457	.	.	.
Overall	27,000	,933	25,171	28,829	.	.	.

Means and Medians for Survival Time

Immunosuppression (Neutropenia/Solid Organ Transplant/Immunosuppressive Treatment)	Median
	95% ...
	Upper Bound
,00	.
1,00	.
Overall	.

a. Estimation is limited to the largest survival time if it is censored.

Overall Comparisons

	Chi-Square	df	Sig.
Log Rank (Mantel-Cox)	2,378	1	,123

Test of equality of survival distributions for the different levels of Immunosuppression (Neutropenia/Solid Organ Transplant/Immunosuppressive Treatment)

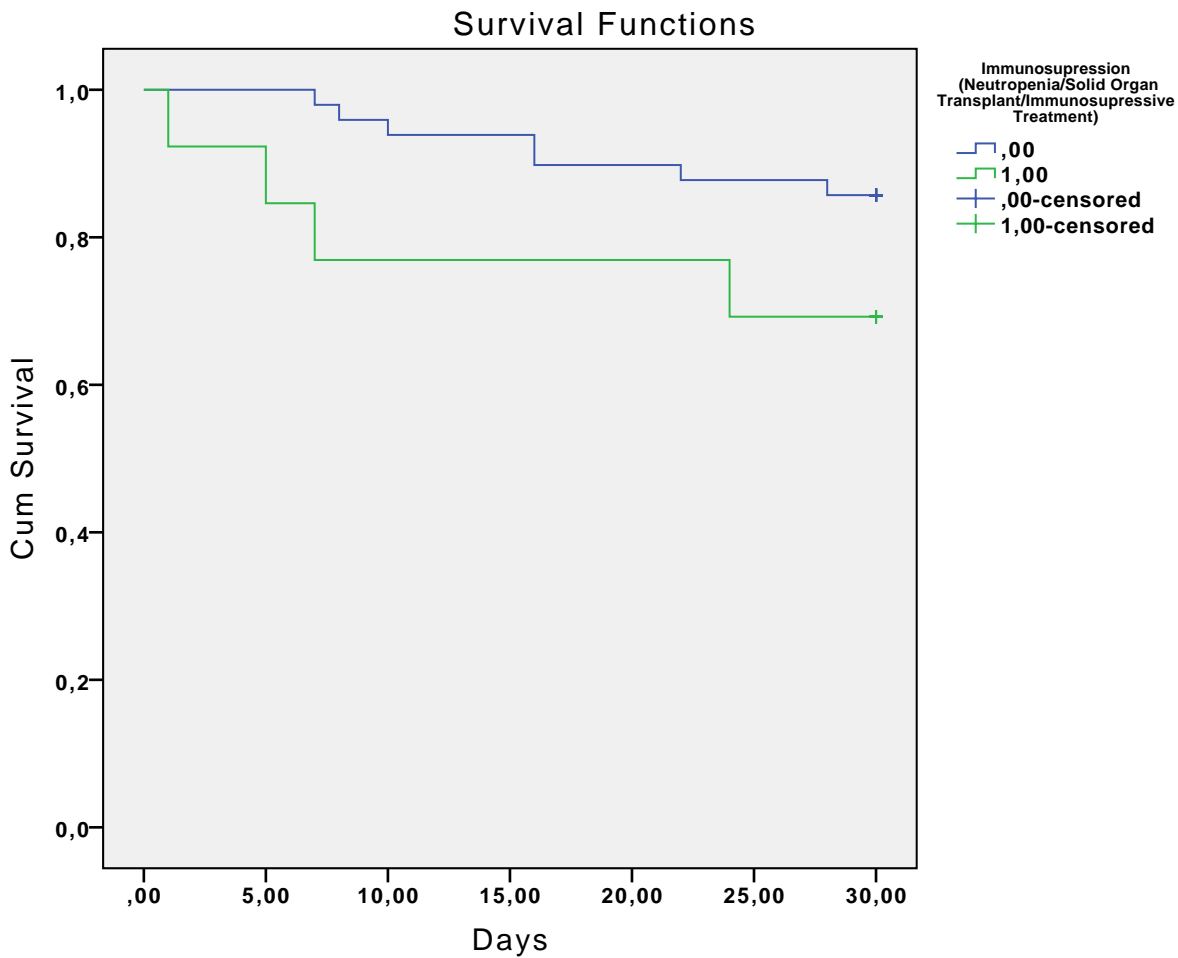

PREVIOUS 30 DAYS SURGERY (0=NO, 1=YES)

Warnings

No statistics are computed because all cases are censored.

Case Processing Summary

Previous 30 Days Surgery	Total N	N of Events	Censored	
			N	Percent
,0	46	11	35	76,1%
1,0	14	0	14	100,0%
Overall	60	11	49	81,7%

Survival Table

Previous 30 Days Surgery	Time	Status	Cumulative Proportion Surviving at the Time		N of Cumulative Events	N of Remaining Cases
			Estimate	Std. Error		
,0	1	1,00	,978	,022	1	45
	2	1,00	,957	,030	2	44
	3	1,00	.	.	3	43
	4	1,00	,913	,042	4	42
	5	1,00	,891	,046	5	41
	6	1,00	,870	,050	6	40
	7	1,00	.	.	7	39
	8	1,00	,826	,056	8	38
	9	1,00	,804	,058	9	37
	10	1,00	,783	,061	10	36
	11	1,00	,761	,063	11	35
	12	,00	.	.	11	34
	13	,00	.	.	11	33
	14	,00	.	.	11	32
	15	,00	.	.	11	31
	16	,00	.	.	11	30
	17	,00	.	.	11	29
	18	,00	.	.	11	28
	19	,00	.	.	11	27
	20	,00	.	.	11	26
	21	,00	.	.	11	25
	22	,00	.	.	11	24
	23	,00	.	.	11	23
	24	,00	.	.	11	22
	25	,00	.	.	11	21
	26	,00	.	.	11	20
	27	,00	.	.	11	19
	28	,00	.	.	11	18
	29	,00	.	.	11	17
	30	,00	.	.	11	16
	31	,00	.	.	11	15
	32	,00	.	.	11	14
	33	,00	.	.	11	13
	34	,00	.	.	11	12
	35	,00	.	.	11	11
	36	,00	.	.	11	10
	37	,00	.	.	11	9
	38	,00	.	.	11	8
	39	,00	.	.	11	7
	40	,00	.	.	11	6
	41	,00	.	.	11	5
	42	,00	.	.	11	4
	43	,00	.	.	11	3
	44	,00	.	.	11	2
	45	,00	.	.	11	1
	46	,00	.	.	11	0
1,0	1	,00	.	.	0	13
	2	,00	.	.	0	12
	3	,00	.	.	0	11

Survival Table

Previous 30 Days Surgerv	Time	Status	Cumulative Proportion Surviving at the Time		N of Cumulative Events	N of Remaining Cases
			Estimate	Std. Error		
4	30,000	,00	.	.	0	10
5	30,000	,00	.	.	0	9
6	30,000	,00	.	.	0	8
7	30,000	,00	.	.	0	7
8	30,000	,00	.	.	0	6
9	30,000	,00	.	.	0	5
10	30,000	,00	.	.	0	4
11	30,000	,00	.	.	0	3
12	30,000	,00	.	.	0	2
13	30,000	,00	.	.	0	1

Overall Comparisons

	Chi-Square	df	Sig.
Log Rank (Mantel-Cox)	3,786	1	,052

Test of equality of survival distributions for the different levels of Previous 30 Days Surgery

Survival Functions

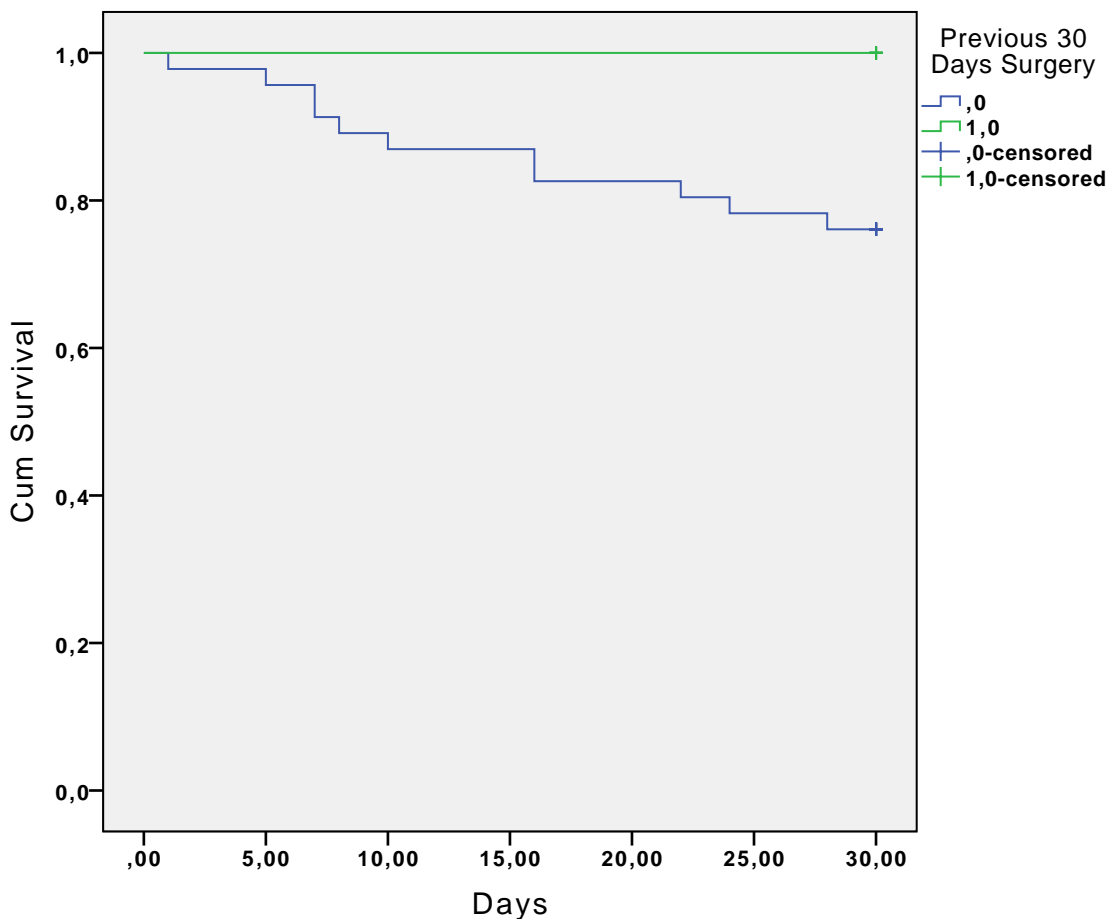

ANTIBIOTIC TREATMENT IN PREVIOUS 90 DAYS (0=NO, 1=YES)

Case Processing Summary

Antibiotic Treatment in Previous 90 Days	Total N	N of Events	Censored	
			N	Percent
,0	9	1	8	88,9%
1,0	50	10	40	80,0%
Overall	59	11	48	81,4%

Survival Table

Antibiotic Treatment in Previous 90 Days	Time	Status	Cumulative Proportion Surviving at the Time		N of Cumulative Events	
			Estimate	Std. Error		
,0	1	24,000	1,00	,889	,105	1
	2	30,000	,00	.	.	1
	3	30,000	,00	.	.	1
	4	30,000	,00	.	.	1
	5	30,000	,00	.	.	1
	6	30,000	,00	.	.	1
	7	30,000	,00	.	.	1
	8	30,000	,00	.	.	1
	9	30,000	,00	.	.	1
1,0	1	1,000	1,00	,980	,020	1
	2	5,000	1,00	,960	,028	2
	3	7,000	1,00	.	.	3
	4	7,000	1,00	,920	,038	4
	5	8,000	1,00	,900	,042	5
	6	10,000	1,00	,880	,046	6
	7	16,000	1,00	.	.	7
	8	16,000	1,00	,840	,052	8
	9	22,000	1,00	,820	,054	9
	10	28,000	1,00	,800	,057	10
	11	30,000	,00	.	.	10
	12	30,000	,00	.	.	10
	13	30,000	,00	.	.	10
	14	30,000	,00	.	.	10
	15	30,000	,00	.	.	10
	16	30,000	,00	.	.	10
	17	30,000	,00	.	.	10
	18	30,000	,00	.	.	10
	19	30,000	,00	.	.	10
	20	30,000	,00	.	.	10
	21	30,000	,00	.	.	10
	22	30,000	,00	.	.	10
	23	30,000	,00	.	.	10
	24	30,000	,00	.	.	10
	25	30,000	,00	.	.	10
	26	30,000	,00	.	.	10
	27	30,000	,00	.	.	10
	28	30,000	,00	.	.	10
	29	30,000	,00	.	.	10
	30	30,000	,00	.	.	10
	31	30,000	,00	.	.	10
	32	30,000	,00	.	.	10
	33	30,000	,00	.	.	10

Survival Table

Antibiotic Treatment in Previous 90 Days		N of Remaining Cases
,0	1	8
	2	7
	3	6
	4	5
	5	4
	6	3
	7	2
	8	1
	9	0
1,0	1	49
	2	48
	3	47
	4	46
	5	45
	6	44
	7	43
	8	42
	9	41
	10	40
	11	39
	12	38
	13	37
	14	36
	15	35
	16	34
	17	33
	18	32
	19	31
	20	30
	21	29
	22	28
	23	27
	24	26
	25	25
26	24	
27	23	
28	22	
29	21	
30	20	
31	19	
32	18	
33	17	

Survival Table

Antibiotic Treatment in Previous 90 Days	Time	Status	Cumulative Proportion Surviving at the Time		N of Cumulative Events
			Estimate	Std. Error	
34	30,000	,00	.	.	10
35	30,000	,00	.	.	10
36	30,000	,00	.	.	10
37	30,000	,00	.	.	10
38	30,000	,00	.	.	10
39	30,000	,00	.	.	10
40	30,000	,00	.	.	10
41	30,000	,00	.	.	10
42	30,000	,00	.	.	10
43	30,000	,00	.	.	10
44	30,000	,00	.	.	10
45	30,000	,00	.	.	10
46	30,000	,00	.	.	10
47	30,000	,00	.	.	10
48	30,000	,00	.	.	10
49	30,000	,00	.	.	10
50	30,000	,00	.	.	10

Survival Table

Antibiotic Treatment in Previous 90 Days	N of Remaining Cases
34	16
35	15
36	14
37	13
38	12
39	11
40	10
41	9
42	8
43	7
44	6
45	5
46	4
47	3
48	2
49	1
50	0

Means and Medians for Survival Time

Antibiotic Treatment in Previous 90 Days	Mean ^a				Median		
	Estimate	Std. Error	95% Confidence Interval		Estimate	Std. Error	95% ...
			Lower Bound	Upper Bound			Lower Bound
,0	29,333	,629	28,101	30,565	.	.	.
1,0	26,400	1,135	24,176	28,624	.	.	.
Overall	26,847	,976	24,934	28,761	.	.	.

Means and Medians for Survival Time

Antibiotic Treatment in Previous 90 Days	Median
	95% ...
	Upper Bound
,0	.
1,0	.
Overall	.

a. Estimation is limited to the largest survival time if it is censored.

Overall Comparisons

	Chi-Square	df	Sig.
Log Rank (Mantel-Cox)	,440	1	,507

Test of equality of survival distributions for the different levels of Antibiotic Treatment in Previous 90 Days

Survival Functions

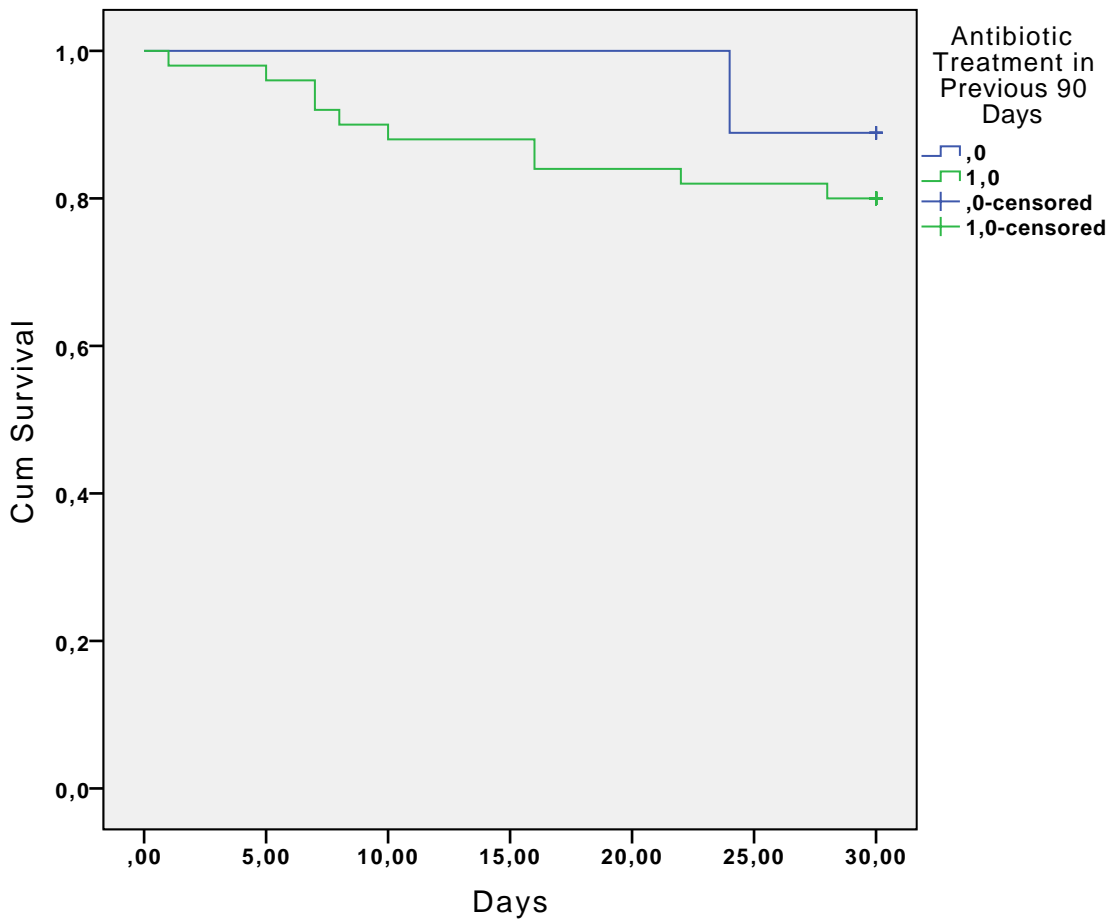

EMPIRICAL ANTIPSEUDOMONIC TREATMENT (0=NO, 1=YES)

Case Processing Summary

Empirical Antipseudomonic Treatment	Total N	N of Events	Censored	
			N	Percent
,00	38	5	33	86,8%
1,00	24	6	18	75,0%
Overall	62	11	51	82,3%

Survival Table

Empirical Antipseudomonic Treatment	Time	Status	Cumulative Proportion Surviving at the Time		N of Cumulative Events	
			Estimate	Std. Error		
,00	1	5,000	1,00	,974	,026	1
	2	8,000	1,00	,947	,036	2
	3	16,000	1,00	,921	,044	3
	4	24,000	1,00	,895	,050	4
	5	28,000	1,00	,868	,055	5
	6	30,000	,00	.	.	5
	7	30,000	,00	.	.	5
	8	30,000	,00	.	.	5
	9	30,000	,00	.	.	5
	10	30,000	,00	.	.	5
	11	30,000	,00	.	.	5
	12	30,000	,00	.	.	5
	13	30,000	,00	.	.	5
	14	30,000	,00	.	.	5
	15	30,000	,00	.	.	5
	16	30,000	,00	.	.	5
	17	30,000	,00	.	.	5
	18	30,000	,00	.	.	5
	19	30,000	,00	.	.	5
	20	30,000	,00	.	.	5
	21	30,000	,00	.	.	5
	22	30,000	,00	.	.	5
	23	30,000	,00	.	.	5
	24	30,000	,00	.	.	5
	25	30,000	,00	.	.	5
	26	30,000	,00	.	.	5
	27	30,000	,00	.	.	5
	28	30,000	,00	.	.	5
	29	30,000	,00	.	.	5
	30	30,000	,00	.	.	5
	31	30,000	,00	.	.	5
	32	30,000	,00	.	.	5
	33	30,000	,00	.	.	5
	34	30,000	,00	.	.	5
	35	30,000	,00	.	.	5
	36	30,000	,00	.	.	5
	37	30,000	,00	.	.	5
	38	30,000	,00	.	.	5
1,00	1	1,000	1,00	,958	,041	1
	2	7,000	1,00	.	.	2
	3	7,000	1,00	,875	,068	3
	4	10,000	1,00	,833	,076	4
	5	16,000	1,00	,792	,083	5
	6	22,000	1,00	,750	,088	6
	7	30,000	,00	.	.	6
	8	30,000	,00	.	.	6
	9	30,000	,00	.	.	6
	10	30,000	,00	.	.	6
	11	30,000	,00	.	.	6

Survival Table

Empirical Antipseudomonic Treatment	N of Remaining Cases
,00	1 37 2 36 3 35 4 34 5 33 6 32 7 31 8 30 9 29 10 28 11 27 12 26 13 25 14 24 15 23 16 22 17 21 18 20 19 19 20 18 21 17 22 16 23 15 24 14 25 13 26 12 27 11 28 10 29 9 30 8 31 7 32 6 33 5 34 4 35 3 36 2 37 1 38 0
1,00	1 23 2 22 3 21 4 20 5 19 6 18 7 17 8 16 9 15 10 14 11 13

Survival Table

Empirical Antipseudomonic Treatment	Time	Status	Cumulative Proportion Surviving at the Time		N of Cumulative Events
			Estimate	Std. Error	
12	30,000	,00	.	.	6
13	30,000	,00	.	.	6
14	30,000	,00	.	.	6
15	30,000	,00	.	.	6
16	30,000	,00	.	.	6
17	30,000	,00	.	.	6
18	30,000	,00	.	.	6
19	30,000	,00	.	.	6
20	30,000	,00	.	.	6
21	30,000	,00	.	.	6
22	30,000	,00	.	.	6
23	30,000	,00	.	.	6
24	30,000	,00	.	.	6

Survival Table

Empirical Antipseudomonic Treatment	N of Remaining Cases
12	12
13	11
14	10
15	9
16	8
17	7
18	6
19	5
20	4
21	3
22	2
23	1
24	0

Means and Medians for Survival Time

Empirical Antipseudomonic Treatment	Mean ^a				Median		
	Estimate	Std. Error	95% Confidence Interval		Estimate	Std. Error	95% ...
			Lower Bound	Upper Bound			Lower Bound
,00	28,184	,919	26,383	29,986	.	.	.
1,00	25,125	1,858	21,483	28,767	.	.	.
Overall	27,000	,933	25,171	28,829	.	.	.

Means and Medians for Survival Time

Empirical Antipseudomonic Treatment	Median
	95% ...
	Upper Bound
,00	.
1,00	.
Overall	.

a. Estimation is limited to the largest survival time if it is censored.

Overall Comparisons

	Chi-Square	df	Sig.
Log Rank (Mantel-Cox)	1,560	1	,212

Test of equality of survival distributions for the different levels of Empirical Antipseudomonic Treatment

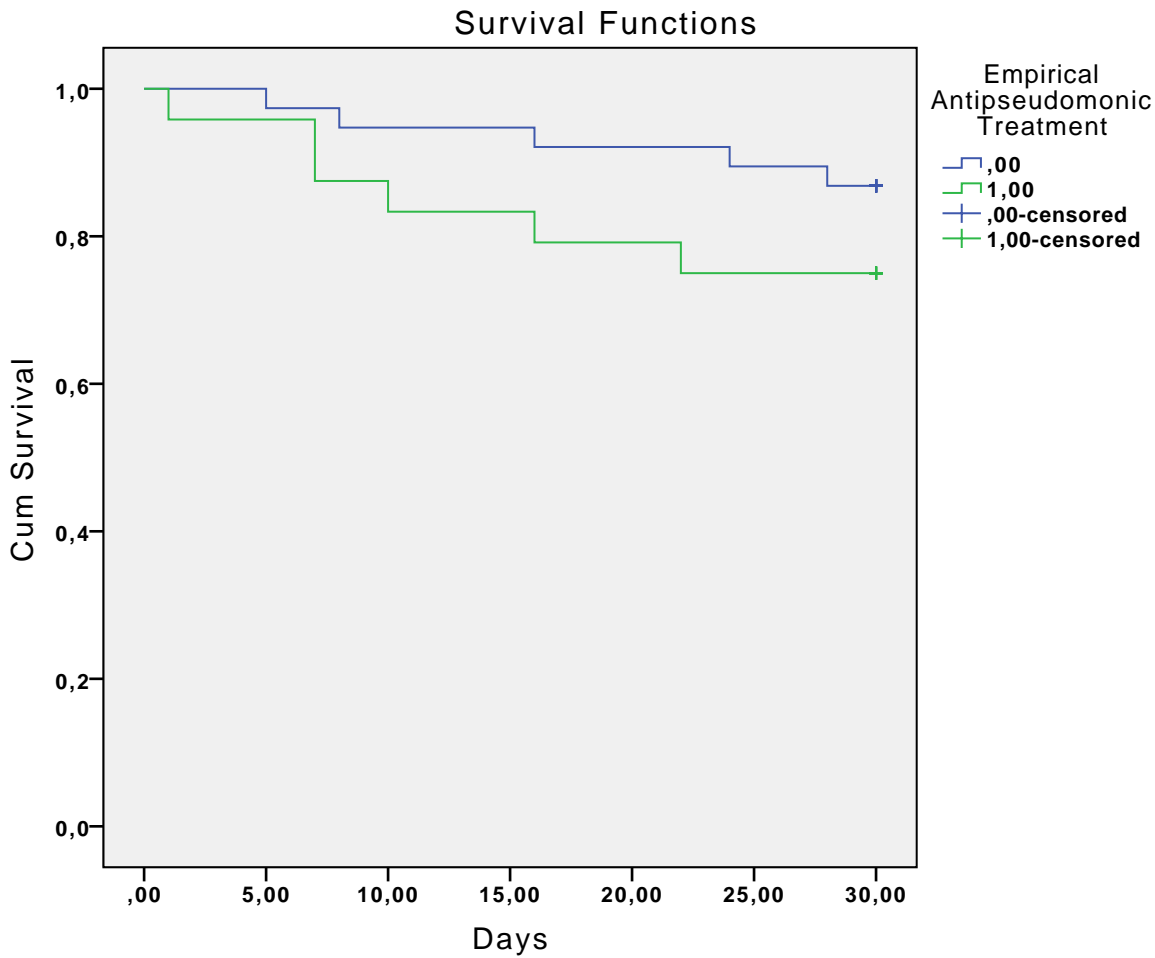

EMPIRICAL ANTIPSEUDOMONIC BITHERAPY (0=NO, 1=YES)

Warnings

No statistics are computed because all cases are censored.

Case Processing Summary

Empirical Antipseudomonic Bitherapy	Total N	N of Events	Censored	
			N	Percent
,00	59	11	48	81,4%
1,00	3	0	3	100,0%
Overall	62	11	51	82,3%

Survival Table

Empirical Antipseudomonic Bithierapy	Time	Status	Cumulative Proportion Surviving at the Time		N of Cumulative Events
			Estimate	Std. Error	
,00	1	1,00	,983	,017	1
	2	1,00	,966	,024	2
	3	1,00	.	.	3
	4	1,00	,932	,033	4
	5	1,00	,915	,036	5
	6	1,00	,898	,039	6
	7	1,00	.	.	7
	8	1,00	,864	,045	8
	9	1,00	,847	,047	9
	10	1,00	,831	,049	10
	11	1,00	,814	,051	11
	12	,00	.	.	11
	13	,00	.	.	11
	14	,00	.	.	11
	15	,00	.	.	11
	16	,00	.	.	11
	17	,00	.	.	11
	18	,00	.	.	11
	19	,00	.	.	11
	20	,00	.	.	11
	21	,00	.	.	11
	22	,00	.	.	11
	23	,00	.	.	11
	24	,00	.	.	11
	25	,00	.	.	11
	26	,00	.	.	11
	27	,00	.	.	11
	28	,00	.	.	11
	29	,00	.	.	11
	30	,00	.	.	11
	31	,00	.	.	11
	32	,00	.	.	11
	33	,00	.	.	11
	34	,00	.	.	11
	35	,00	.	.	11
	36	,00	.	.	11
	37	,00	.	.	11
	38	,00	.	.	11
	39	,00	.	.	11
	40	,00	.	.	11
	41	,00	.	.	11
	42	,00	.	.	11
	43	,00	.	.	11
	44	,00	.	.	11
	45	,00	.	.	11
	46	,00	.	.	11
	47	,00	.	.	11
	48	,00	.	.	11
	49	,00	.	.	11

Survival Table

Empirical Antipseudomonic BitheraPy	N of Remaining Cases
,00	58
1	57
2	56
3	55
4	54
5	53
6	52
7	51
8	50
9	49
10	48
11	47
12	46
13	45
14	44
15	43
16	42
17	41
18	40
19	39
20	38
21	37
22	36
23	35
24	34
25	33
26	32
27	31
28	30
29	29
30	28
31	27
32	26
33	25
34	24
35	23
36	22
37	21
38	20
39	19
40	18
41	17
42	16
43	15
44	14
45	13
46	12
47	11
48	10
49	10

Survival Table

Empirical Antipseudomonic Bitherapy	Time	Status	Cumulative Proportion Surviving at the Time		N of Cumulative Events
			Estimate	Std. Error	
50	30,000	,00	.	.	11
51	30,000	,00	.	.	11
52	30,000	,00	.	.	11
53	30,000	,00	.	.	11
54	30,000	,00	.	.	11
55	30,000	,00	.	.	11
56	30,000	,00	.	.	11
57	30,000	,00	.	.	11
58	30,000	,00	.	.	11
59	30,000	,00	.	.	11
1,00	1	,00	.	.	0
	2	,00	.	.	0

Survival Table

Empirical Antipseudomonic Bitherapy	N of Remaining Cases
50	9
51	8
52	7
53	6
54	5
55	4
56	3
57	2
58	1
59	0
1,00	1
	2

Overall Comparisons

	Chi-Square	df	Sig.
Log Rank (Mantel-Cox)	,615	1	,433

Test of equality of survival distributions for the different levels of Empirical Antipseudomonic Bitherapy

Survival Functions

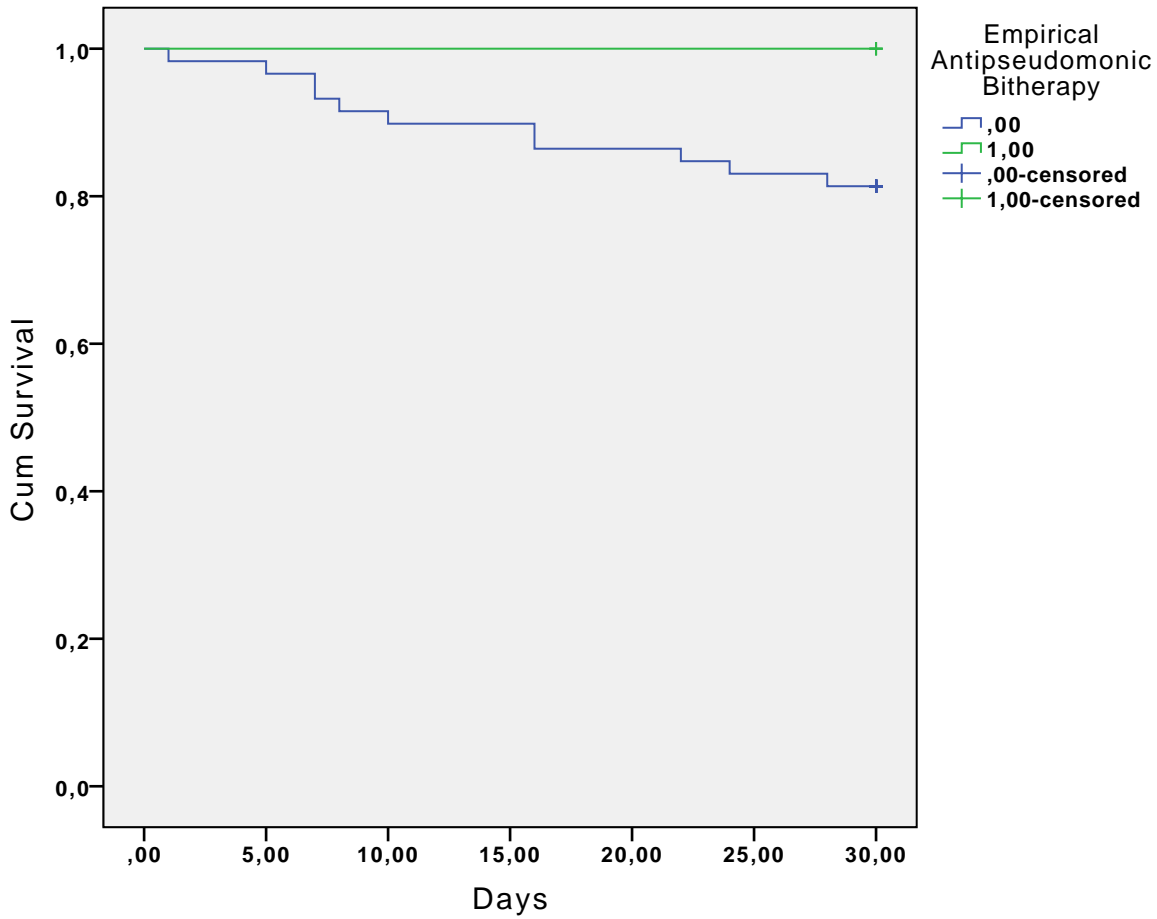

ANTIBIOTIC BITHERAPY (0=NO, 1=YES)

Case Processing Summary

Antibiotic Bithery	Total N	N of Events	Censored	
			N	Percent
,00	48	10	38	79,2%
1,00	14	1	13	92,9%
Overall	62	11	51	82,3%

Survival Table

Antibiotic Bitherapy	Time	Status	Cumulative Proportion Surviving at the Time		N of Cumulative Events	N of Remaining Cases
			Estimate	Std. Error		
,00	1	1,00	,979	,021	1	47
	2	1,00	,958	,029	2	46
	3	1,00	.	.	3	45
	4	1,00	,917	,040	4	44
	5	1,00	,896	,044	5	43
	6	1,00	.	.	6	42
	7	1,00	,854	,051	7	41
	8	1,00	,833	,054	8	40
	9	1,00	,813	,056	9	39
	10	1,00	,792	,059	10	38
	11	,00	.	.	10	37
	12	,00	.	.	10	36
	13	,00	.	.	10	35
	14	,00	.	.	10	34
	15	,00	.	.	10	33
	16	,00	.	.	10	32
	17	,00	.	.	10	31
	18	,00	.	.	10	30
	19	,00	.	.	10	29
	20	,00	.	.	10	28
	21	,00	.	.	10	27
	22	,00	.	.	10	26
	23	,00	.	.	10	25
	24	,00	.	.	10	24
	25	,00	.	.	10	23
	26	,00	.	.	10	22
	27	,00	.	.	10	21
	28	,00	.	.	10	20
	29	,00	.	.	10	19
	30	,00	.	.	10	18
	31	,00	.	.	10	17
	32	,00	.	.	10	16
	33	,00	.	.	10	15
	34	,00	.	.	10	14
	35	,00	.	.	10	13
	36	,00	.	.	10	12
	37	,00	.	.	10	11
	38	,00	.	.	10	10
	39	,00	.	.	10	9
	40	,00	.	.	10	8
	41	,00	.	.	10	7
	42	,00	.	.	10	6
	43	,00	.	.	10	5
	44	,00	.	.	10	4
	45	,00	.	.	10	3
	46	,00	.	.	10	2
	47	,00	.	.	10	1
	48	,00	.	.	10	0

Survival Table

Antibiotic Bithera ^v	Time	Status	Cumulative Proportion Surviving at the Time		N of Cumulative Events	N of Remaining Cases	
			Estimate	Std. Error			
1,00	1	10,000	1,00	,929	,069	1	13
	2	30,000	,00	.	.	1	12
	3	30,000	,00	.	.	1	11
	4	30,000	,00	.	.	1	10
	5	30,000	,00	.	.	1	9
	6	30,000	,00	.	.	1	8
	7	30,000	,00	.	.	1	7
	8	30,000	,00	.	.	1	6
	9	30,000	,00	.	.	1	5
	10	30,000	,00	.	.	1	4
	11	30,000	,00	.	.	1	3
	12	30,000	,00	.	.	1	2
	13	30,000	,00	.	.	1	1
	14	30,000	,00	.	.	1	0

Means and Medians for Survival Time

Antibiotic Bithera ^y	Mean ^a				Median		
	Estimate	Std. Error	95% Confidence Interval		Estimate	Std. Error	95% ...
			Lower Bound	Upper Bound			Lower Bound
,00	26,542	1,128	24,331	28,752	.	.	.
1,00	28,571	1,377	25,873	31,270	.	.	.
Overall	27,000	,933	25,171	28,829	.	.	.

Means and Medians for Survival Time

Antibiotic Bithera ^y	Median
	95% ...
	Upper Bound
,00	.
1,00	.
Overall	.

a. Estimation is limited to the largest survival time if it is censored.

Overall Comparisons

	Chi-Square	df	Sig.
Log Rank (Mantel-Cox)	1,310	1	,252

Test of equality of survival distributions for the different levels of Antibiotic Bithera^y

Survival Functions

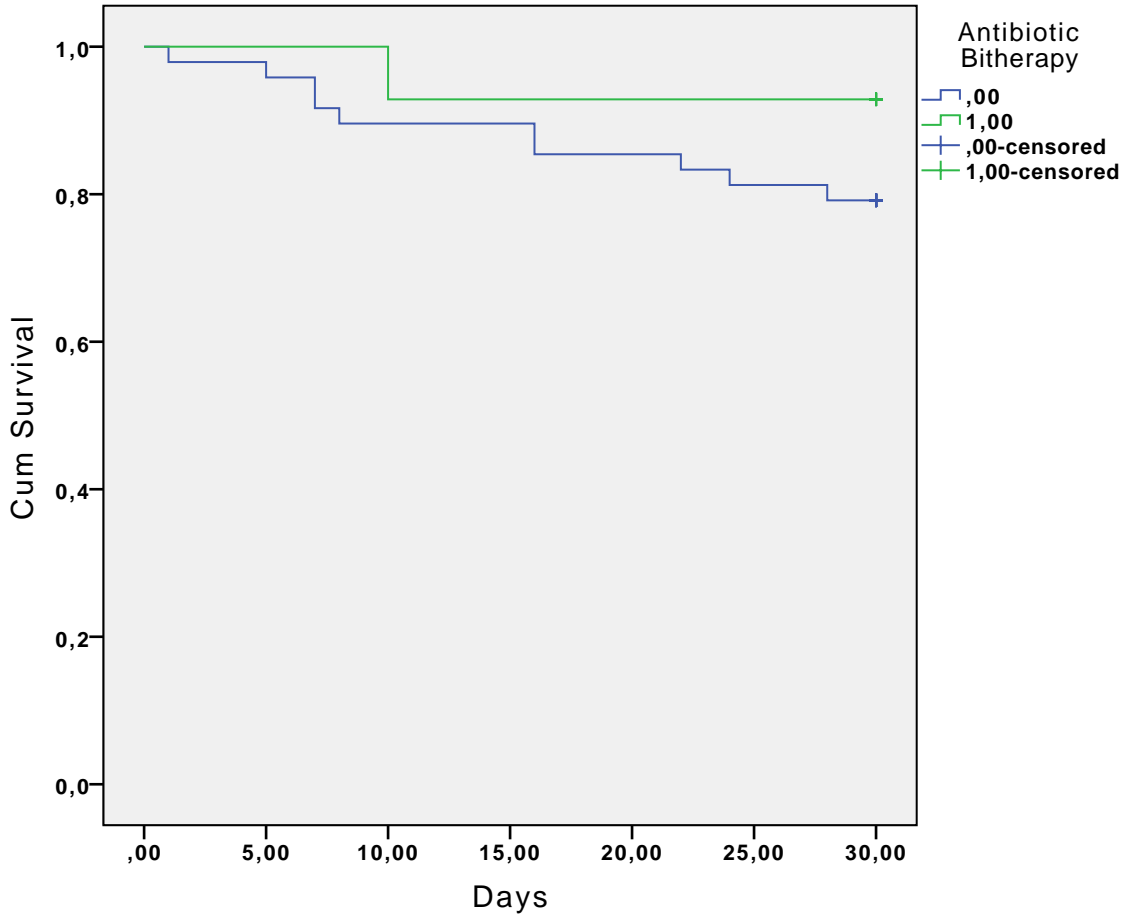

HYPOTENSION (0=NO, 1=YES)

Case Processing Summary

Hypotension	Total N	N of Events	Censored	
			N	Percent
,0	50	8	42	84,0%
1,0	11	3	8	72,7%
Overall	61	11	50	82,0%

Survival Table

Hypotension	Time	Status	Cumulative Proportion Surviving at the Time		N of Cumulative Events	N of Remaining Cases
			Estimate	Std. Error		
,0 1	1,000	1,00	,980	,020	1	49
2	7,000	1,00	.	.	2	48

Survival Table

Hypotension	Time	Status	Cumulative Proportion Surviving at the Time		N of Cumulative Events	N of Remaining Cases
			Estimate	Std. Error		
3	7,000	1,00	,940	,034	3	47
4	10,000	1,00	,920	,038	4	46
5	16,000	1,00	.	.	5	45
6	16,000	1,00	,880	,046	6	44
7	22,000	1,00	,860	,049	7	43
8	24,000	1,00	,840	,052	8	42
9	30,000	,00	.	.	8	41
10	30,000	,00	.	.	8	40
11	30,000	,00	.	.	8	39
12	30,000	,00	.	.	8	38
13	30,000	,00	.	.	8	37
14	30,000	,00	.	.	8	36
15	30,000	,00	.	.	8	35
16	30,000	,00	.	.	8	34
17	30,000	,00	.	.	8	33
18	30,000	,00	.	.	8	32
19	30,000	,00	.	.	8	31
20	30,000	,00	.	.	8	30
21	30,000	,00	.	.	8	29
22	30,000	,00	.	.	8	28
23	30,000	,00	.	.	8	27
24	30,000	,00	.	.	8	26
25	30,000	,00	.	.	8	25
26	30,000	,00	.	.	8	24
27	30,000	,00	.	.	8	23
28	30,000	,00	.	.	8	22
29	30,000	,00	.	.	8	21
30	30,000	,00	.	.	8	20
31	30,000	,00	.	.	8	19
32	30,000	,00	.	.	8	18
33	30,000	,00	.	.	8	17
34	30,000	,00	.	.	8	16
35	30,000	,00	.	.	8	15
36	30,000	,00	.	.	8	14
37	30,000	,00	.	.	8	13
38	30,000	,00	.	.	8	12
39	30,000	,00	.	.	8	11
40	30,000	,00	.	.	8	10
41	30,000	,00	.	.	8	9
42	30,000	,00	.	.	8	8
43	30,000	,00	.	.	8	7
44	30,000	,00	.	.	8	6
45	30,000	,00	.	.	8	5
46	30,000	,00	.	.	8	4
47	30,000	,00	.	.	8	3
48	30,000	,00	.	.	8	2
49	30,000	,00	.	.	8	1
50	30,000	,00	.	.	8	0

Survival Table

Hypotension	Time	Status	Cumulative Proportion Surviving at the Time		N of Cumulative Events	N of Remaining Cases	
			Estimate	Std. Error			
1,0	1	5,000	1,00	,909	,087	1	10
	2	8,000	1,00	,818	,116	2	9
	3	28,000	1,00	,727	,134	3	8
	4	30,000	,00	.	.	3	7
	5	30,000	,00	.	.	3	6
	6	30,000	,00	.	.	3	5
	7	30,000	,00	.	.	3	4
	8	30,000	,00	.	.	3	3
	9	30,000	,00	.	.	3	2
	10	30,000	,00	.	.	3	1
	11	30,000	,00	.	.	3	0

Means and Medians for Survival Time

Hypotension	Mean ^a				Median		
	Estimate	Std. Error	95% Confidence Interval		Estimate	Std. Error	95% ...
			Lower Bound	Upper Bound			Lower Bound
,0	27,260	,983	25,333	29,187	.	.	.
1,0	25,545	2,719	20,216	30,875	.	.	.
Overall	26,951	,947	25,095	28,807	.	.	.

Means and Medians for Survival Time

Hypotension	Median
	95% ...
	Upper Bound
,0	.
1,0	.
Overall	.

a. Estimation is limited to the largest survival time if it is censored.

Overall Comparisons

	Chi-Square	df	Sig.
Log Rank (Mantel-Cox)	,801	1	,371

Test of equality of survival distributions for the different levels of Hypotension

Survival Functions

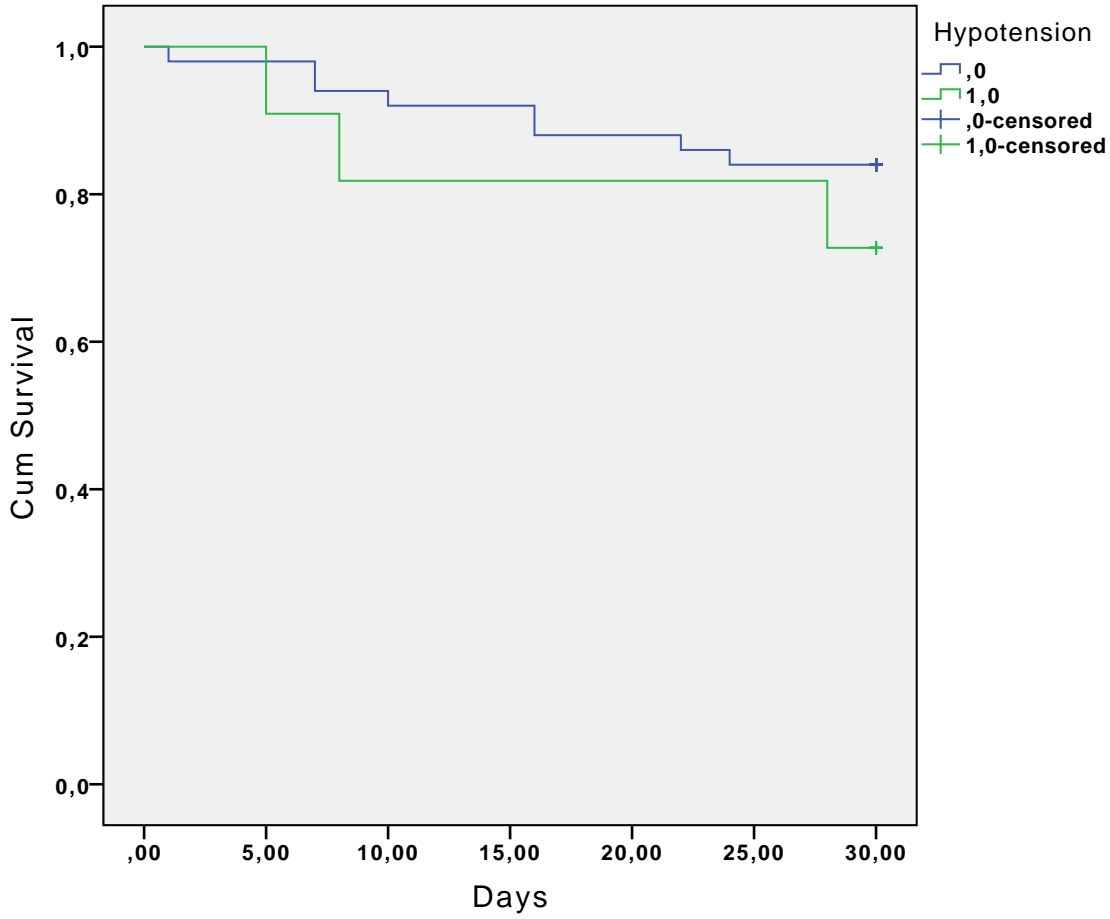

TACHYCARDIA (0=NO, 1=YES)

Case Processing Summary

Tachycardia	Total N	N of Events	Censored	
			N	Percent
,0	41	7	34	82,9%
1,0	14	3	11	78,6%
Overall	55	10	45	81,8%

Survival Table

Tachycardia	Time	Status	Cumulative Proportion Surviving at the Time		N of Cumulative Events	N of Remaining Cases
			Estimate	Std. Error		
,0	1	1,00	,976	,024	1	40
	2	1,00	,951	,034	2	39
	3	1,00	,927	,041	3	38
	4	1,00	.	.	4	37
	5	1,00	,878	,051	5	36
	6	1,00	,854	,055	6	35
	7	1,00	,829	,059	7	34
	8	,00	.	.	7	33
	9	,00	.	.	7	32
	10	,00	.	.	7	31
	11	,00	.	.	7	30
	12	,00	.	.	7	29
	13	,00	.	.	7	28
	14	,00	.	.	7	27
	15	,00	.	.	7	26
	16	,00	.	.	7	25
	17	,00	.	.	7	24
	18	,00	.	.	7	23
	19	,00	.	.	7	22
	20	,00	.	.	7	21
	21	,00	.	.	7	20
	22	,00	.	.	7	19
	23	,00	.	.	7	18
	24	,00	.	.	7	17
	25	,00	.	.	7	16
	26	,00	.	.	7	15
	27	,00	.	.	7	14
	28	,00	.	.	7	13
	29	,00	.	.	7	12
	30	,00	.	.	7	11
	31	,00	.	.	7	10
	32	,00	.	.	7	9
	33	,00	.	.	7	8
	34	,00	.	.	7	7
	35	,00	.	.	7	6
	36	,00	.	.	7	5
	37	,00	.	.	7	4
	38	,00	.	.	7	3
	39	,00	.	.	7	2
	40	,00	.	.	7	1
	41	,00	.	.	7	0
1,0	1	1,00	,929	,069	1	13
	2	1,00	,857	,094	2	12
	3	1,00	,786	,110	3	11
	4	,00	.	.	3	10
	5	,00	.	.	3	9
	6	,00	.	.	3	8
	7	,00	.	.	3	7
	8	,00	.	.	3	6

Survival Table

Tachycardia	Time	Status	Cumulative Proportion Surviving at the Time		N of Cumulative Events	N of Remaining Cases
			Estimate	Std. Error		
9	30,000	,00	.	.	3	5
10	30,000	,00	.	.	3	4
11	30,000	,00	.	.	3	3
12	30,000	,00	.	.	3	2
13	30,000	,00	.	.	3	1
14	30,000	,00	.	.	3	0

Means and Medians for Survival Time

Tachycardia	Mean ^a				Median			
	Estimate	Std. Error	95% Confidence Interval		Estimate	Std. Error	95% Confidence Interval	
			Lower Bound	Upper Bound			Lower Bound	Upper Bound
,0	27,488	,980	25,567	29,408
1,0	25,857	2,439	21,077	30,637
Overall	27,073	,963	25,184	28,961

a. Estimation is limited to the largest survival time if it is censored.

Overall Comparisons

	Chi-Square	df	Sig.
Log Rank (Mantel-Cox)	,180	1	,671

Test of equality of survival distributions for the different levels of Tachycardia

Survival Functions

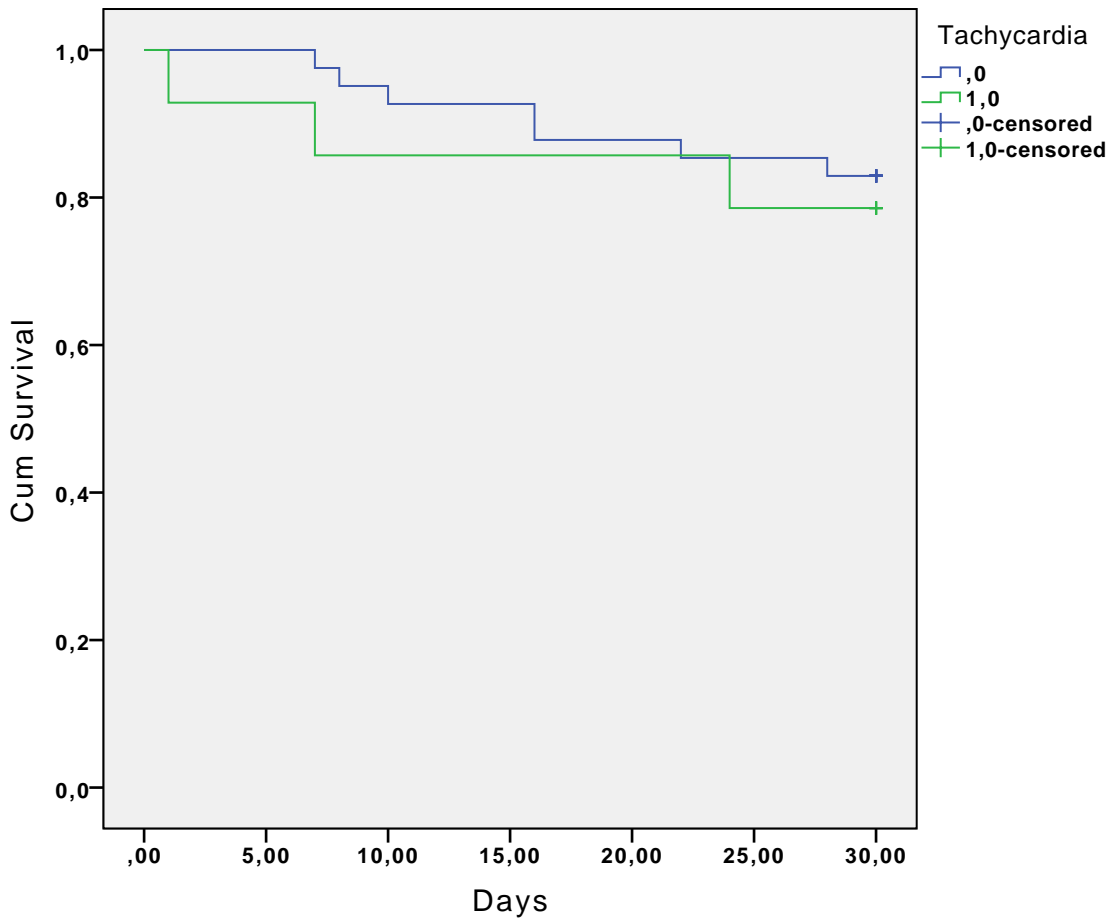

FEVER (0=NO, 1=YES)

Case Processing Summary

Fever	Total N	N of Events	Censored	
			N	Percent
,0	36	9	27	75,0%
1,0	26	2	24	92,3%
Overall	62	11	51	82,3%

Survival Table

Fever	Time	Status	Cumulative Proportion Surviving at the Time		N of Cumulative Events	N of Remaining Cases
			Estimate	Std. Error		
,0	1	1,00	,972	,027	1	35
	2	1,00	.	.	2	34
	3	1,00	,917	,046	3	33
	4	1,00	,889	,052	4	32
	5	1,00	,861	,058	5	31
	6	1,00	,833	,062	6	30
	7	1,00	,806	,066	7	29
	8	1,00	,778	,069	8	28
	9	1,00	,750	,072	9	27
	10	,00	.	.	9	26
	11	,00	.	.	9	25
	12	,00	.	.	9	24
	13	,00	.	.	9	23
	14	,00	.	.	9	22
	15	,00	.	.	9	21
	16	,00	.	.	9	20
	17	,00	.	.	9	19
	18	,00	.	.	9	18
	19	,00	.	.	9	17
	20	,00	.	.	9	16
	21	,00	.	.	9	15
	22	,00	.	.	9	14
	23	,00	.	.	9	13
	24	,00	.	.	9	12
	25	,00	.	.	9	11
	26	,00	.	.	9	10
	27	,00	.	.	9	9
	28	,00	.	.	9	8
	29	,00	.	.	9	7
	30	,00	.	.	9	6
	31	,00	.	.	9	5
	32	,00	.	.	9	4
	33	,00	.	.	9	3
	34	,00	.	.	9	2
	35	,00	.	.	9	1
	36	,00	.	.	9	0
1,0	1	1,00	,962	,038	1	25
	2	1,00	,923	,052	2	24
	3	,00	.	.	2	23

Survival Table

Fever	Time	Status	Cumulative Proportion Surviving at the Time		N of Cumulative Events	N of Remaining Cases
			Estimate	Std. Error		
4	30,000	,00	.	.	2	22
5	30,000	,00	.	.	2	21
6	30,000	,00	.	.	2	20
7	30,000	,00	.	.	2	19
8	30,000	,00	.	.	2	18
9	30,000	,00	.	.	2	17
10	30,000	,00	.	.	2	16
11	30,000	,00	.	.	2	15
12	30,000	,00	.	.	2	14
13	30,000	,00	.	.	2	13
14	30,000	,00	.	.	2	12
15	30,000	,00	.	.	2	11
16	30,000	,00	.	.	2	10
17	30,000	,00	.	.	2	9
18	30,000	,00	.	.	2	8
19	30,000	,00	.	.	2	7
20	30,000	,00	.	.	2	6
21	30,000	,00	.	.	2	5
22	30,000	,00	.	.	2	4
23	30,000	,00	.	.	2	3
24	30,000	,00	.	.	2	2
25	30,000	,00	.	.	2	1
26	30,000	,00	.	.	2	0

Means and Medians for Survival Time

Fever	Mean ^a				Median			
	Estimate	Std. Error	95% Confidence Interval		Estimate	Std. Error	95% Confidence Interval	
			Lower Bound	Upper Bound			Lower Bound	Upper Bound
,0	25,917	1,384	23,204	28,629
1,0	28,500	1,062	26,418	30,582
Overall	27,000	,933	25,171	28,829

a. Estimation is limited to the largest survival time if it is censored.

Overall Comparisons

	Chi-Square	df	Sig.
Log Rank (Mantel-Cox)	2,919	1	,088

Test of equality of survival distributions for the different levels of Fever

Survival Functions

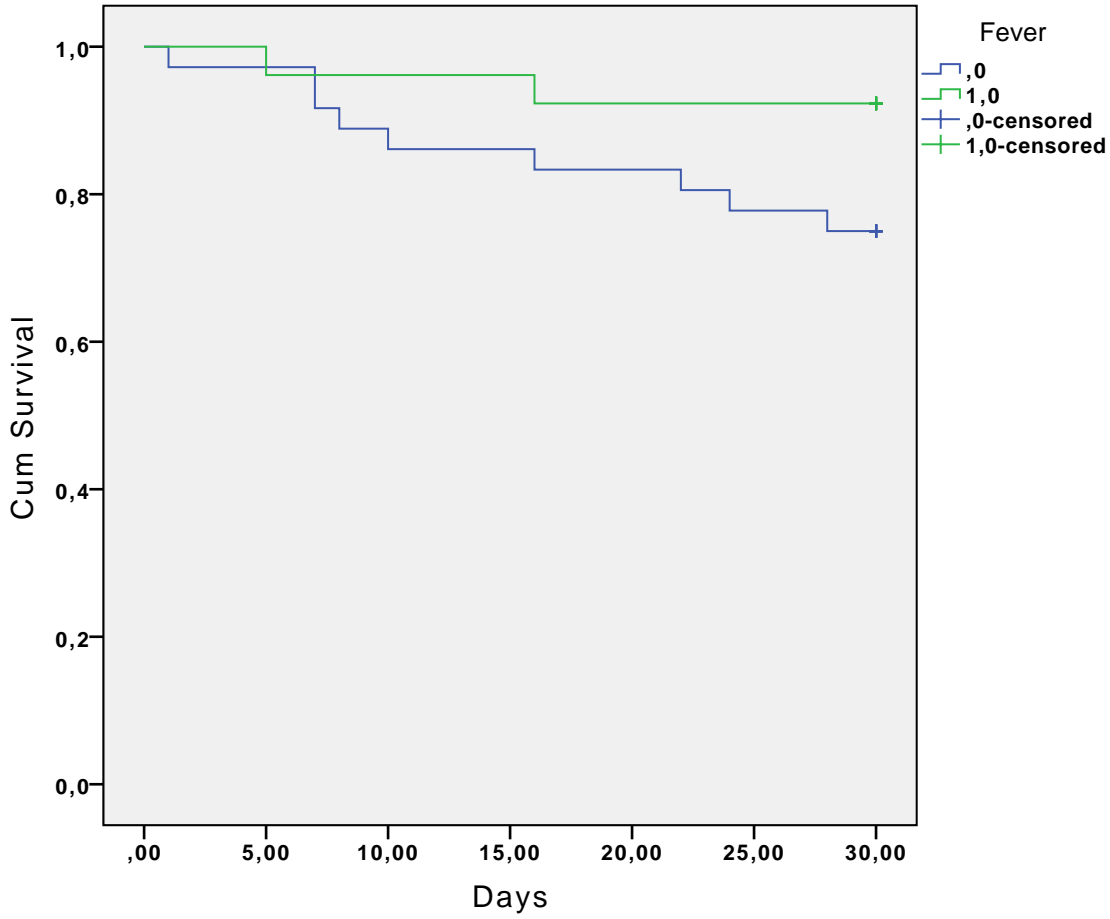

MULTIRESISTANT PSEUDOMONAS (0=NO, 1=YES)

Case Processing Summary

Multiresistant Pseudomonas	Total N	N of Events	Censored	
			N	Percent
,0	44	6	38	86,4%
1,0	13	3	10	76,9%
Overall	57	9	48	84,2%

Survival Table

Multiresistant Pseudomonas	Time	Status	Cumulative Proportion Surviving at the Time		N of Cumulative Events	N of Remaining Cases	
			Estimate	Std. Error			
,0	1	5,000	1,00	,977	,022	1	43
	2	7,000	1,00	.	.	2	42
	3	7,000	1,00	,932	,038	3	41
	4	22,000	1,00	,909	,043	4	40
	5	24,000	1,00	,886	,048	5	39
	6	28,000	1,00	,864	,052	6	38
	7	30,000	,00	.	.	6	37
	8	30,000	,00	.	.	6	36
	9	30,000	,00	.	.	6	35
	10	30,000	,00	.	.	6	34
	11	30,000	,00	.	.	6	33
	12	30,000	,00	.	.	6	32
	13	30,000	,00	.	.	6	31
	14	30,000	,00	.	.	6	30
	15	30,000	,00	.	.	6	29
	16	30,000	,00	.	.	6	28
	17	30,000	,00	.	.	6	27
	18	30,000	,00	.	.	6	26
	19	30,000	,00	.	.	6	25
	20	30,000	,00	.	.	6	24
	21	30,000	,00	.	.	6	23
	22	30,000	,00	.	.	6	22
	23	30,000	,00	.	.	6	21
	24	30,000	,00	.	.	6	20
	25	30,000	,00	.	.	6	19
	26	30,000	,00	.	.	6	18
	27	30,000	,00	.	.	6	17
	28	30,000	,00	.	.	6	16
	29	30,000	,00	.	.	6	15
	30	30,000	,00	.	.	6	14
	31	30,000	,00	.	.	6	13
	32	30,000	,00	.	.	6	12
	33	30,000	,00	.	.	6	11
	34	30,000	,00	.	.	6	10
	35	30,000	,00	.	.	6	9
	36	30,000	,00	.	.	6	8
	37	30,000	,00	.	.	6	7
	38	30,000	,00	.	.	6	6
	39	30,000	,00	.	.	6	5
	40	30,000	,00	.	.	6	4
	41	30,000	,00	.	.	6	3
	42	30,000	,00	.	.	6	2
	43	30,000	,00	.	.	6	1
	44	30,000	,00	.	.	6	0
1,0	1	1,000	1,00	,923	,074	1	12
	2	16,000	1,00	.	.	2	11
	3	16,000	1,00	,769	,117	3	10
	4	30,000	,00	.	.	3	9
	5	30,000	,00	.	.	3	8

Survival Table

Multiresistant Pseudomonas	Time	Status	Cumulative Proportion Surviving at the Time		N of Cumulative Events	N of Remaining Cases
			Estimate	Std. Error		
6	30,000	,00	.	.	3	7
7	30,000	,00	.	.	3	6
8	30,000	,00	.	.	3	5
9	30,000	,00	.	.	3	4
10	30,000	,00	.	.	3	3
11	30,000	,00	.	.	3	2
12	30,000	,00	.	.	3	1
13	30,000	,00	.	.	3	0

Means and Medians for Survival Time

Multiresistant Pseudomonas	Mean ^a				Median		
	Estimate	Std. Error	95% Confidence Interval		Estimate	Std. Error	95% ...
			Lower Bound	Upper Bound			Lower Bound
,0	28,023	,913	26,233	29,813	.	.	.
1,0	25,615	2,412	20,888	30,343	.	.	.
Overall	27,474	,904	25,701	29,246	.	.	.

Means and Medians for Survival Time

Multiresistant Pseudomonas	Median
	95% ...
	Upper Bound
,0	.
1,0	.
Overall	.

a. Estimation is limited to the largest survival time if it is censored.

Overall Comparisons

	Chi-Square	df	Sig.
Log Rank (Mantel-Cox)	,759	1	,384

Test of equality of survival distributions for the different levels of Multiresistant Pseudomonas

Survival Functions

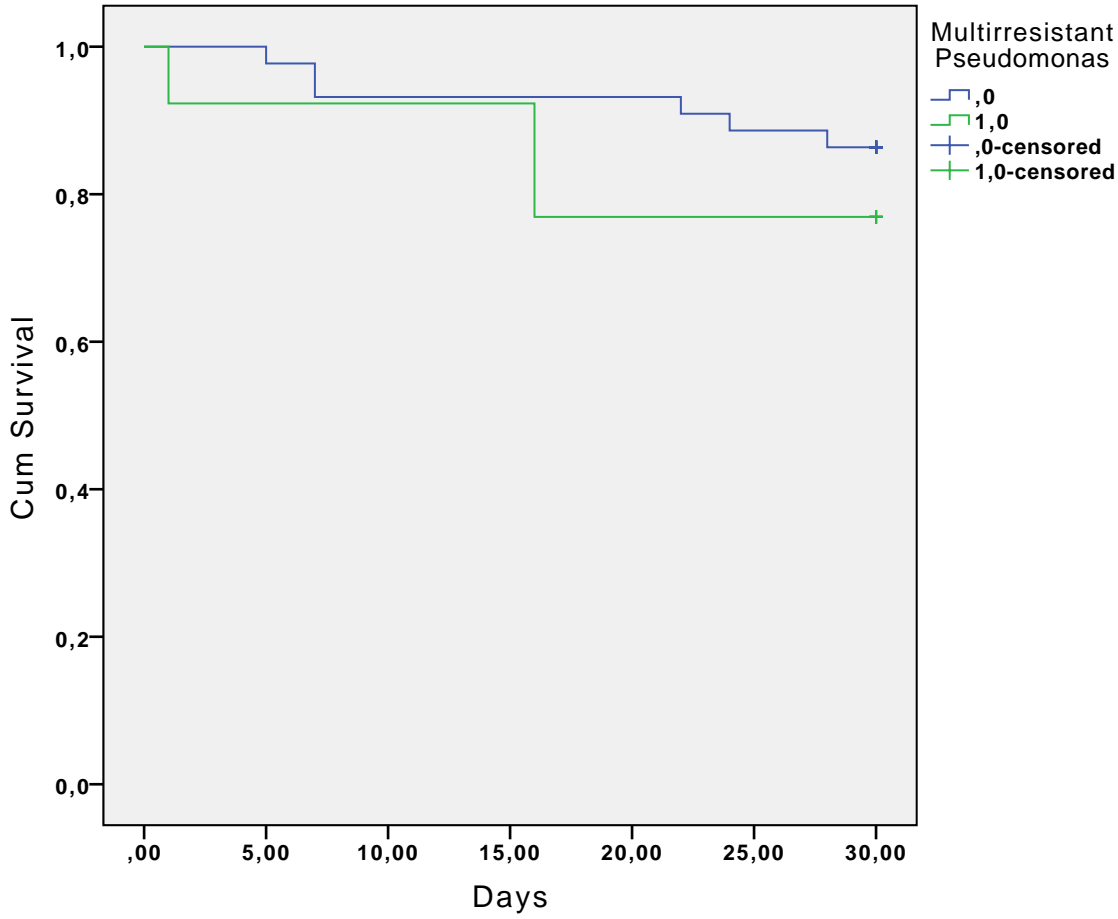

CHARLSON INDEX>2 (0=NO, 1=YES)

Case Processing Summary

Charlson Index>2	Total N	N of Events	Censored	
			N	Percent
,00	23	2	21	91,3%
1,00	37	9	28	75,7%
Overall	60	11	49	81,7%

Survival Table

Charlson Index>2	Time	Status	Cumulative Proportion Surviving at the Time		N of Cumulative Events	N of Remaining Cases	
			Estimate	Std. Error			
,00	1	8,000	1,00	,957	,043	1	22
	2	16,000	1,00	,913	,059	2	21
	3	30,000	,00	.	.	2	20
	4	30,000	,00	.	.	2	19
	5	30,000	,00	.	.	2	18
	6	30,000	,00	.	.	2	17
	7	30,000	,00	.	.	2	16
	8	30,000	,00	.	.	2	15
	9	30,000	,00	.	.	2	14
	10	30,000	,00	.	.	2	13
	11	30,000	,00	.	.	2	12
	12	30,000	,00	.	.	2	11
	13	30,000	,00	.	.	2	10
	14	30,000	,00	.	.	2	9
	15	30,000	,00	.	.	2	8
	16	30,000	,00	.	.	2	7
	17	30,000	,00	.	.	2	6
	18	30,000	,00	.	.	2	5
	19	30,000	,00	.	.	2	4
	20	30,000	,00	.	.	2	3
	21	30,000	,00	.	.	2	2
	22	30,000	,00	.	.	2	1
	23	30,000	,00	.	.	2	0
1,00	1	1,000	1,00	,973	,027	1	36
	2	5,000	1,00	,946	,037	2	35
	3	7,000	1,00	.	.	3	34
	4	7,000	1,00	,892	,051	4	33
	5	10,000	1,00	,865	,056	5	32
	6	16,000	1,00	,838	,061	6	31
	7	22,000	1,00	,811	,064	7	30
	8	24,000	1,00	,784	,068	8	29
	9	28,000	1,00	,757	,071	9	28
	10	30,000	,00	.	.	9	27
	11	30,000	,00	.	.	9	26
	12	30,000	,00	.	.	9	25
	13	30,000	,00	.	.	9	24
	14	30,000	,00	.	.	9	23
	15	30,000	,00	.	.	9	22
	16	30,000	,00	.	.	9	21
	17	30,000	,00	.	.	9	20
	18	30,000	,00	.	.	9	19
	19	30,000	,00	.	.	9	18
	20	30,000	,00	.	.	9	17
	21	30,000	,00	.	.	9	16
	22	30,000	,00	.	.	9	15
	23	30,000	,00	.	.	9	14
	24	30,000	,00	.	.	9	13
	25	30,000	,00	.	.	9	12
	26	30,000	,00	.	.	9	11

Survival Table

Charlson Index>2	Time	Status	Cumulative Proportion Surviving at the Time		N of Cumulative Events	N of Remaining Cases
			Estimate	Std. Error		
27	30,000	,00	.	.	9	10
28	30,000	,00	.	.	9	9
29	30,000	,00	.	.	9	8
30	30,000	,00	.	.	9	7
31	30,000	,00	.	.	9	6
32	30,000	,00	.	.	9	5
33	30,000	,00	.	.	9	4
34	30,000	,00	.	.	9	3
35	30,000	,00	.	.	9	2
36	30,000	,00	.	.	9	1
37	30,000	,00	.	.	9	0

Means and Medians for Survival Time

Charlson Index>2	Mean ^a				Median		
	Estimate	Std. Error	95% Confidence Interval		Estimate	Std. Error	95% ...
			Lower Bound	Upper Bound			Lower Bound
,00	28,435	1,086	26,307	30,563	.	.	.
1,00	25,946	1,382	23,237	28,655	.	.	.
Overall	26,900	,961	25,016	28,784	.	.	.

Means and Medians for Survival Time

Charlson Index>2	Median
	95% ...
	Upper Bound
,00	.
1,00	.
Overall	.

a. Estimation is limited to the largest survival time if it is censored.

Overall Comparisons

	Chi-Square	df	Sig.
Log Rank (Mantel-Cox)	2,243	1	,134

Test of equality of survival distributions for the different levels of Charlson Index>2

Survival Functions

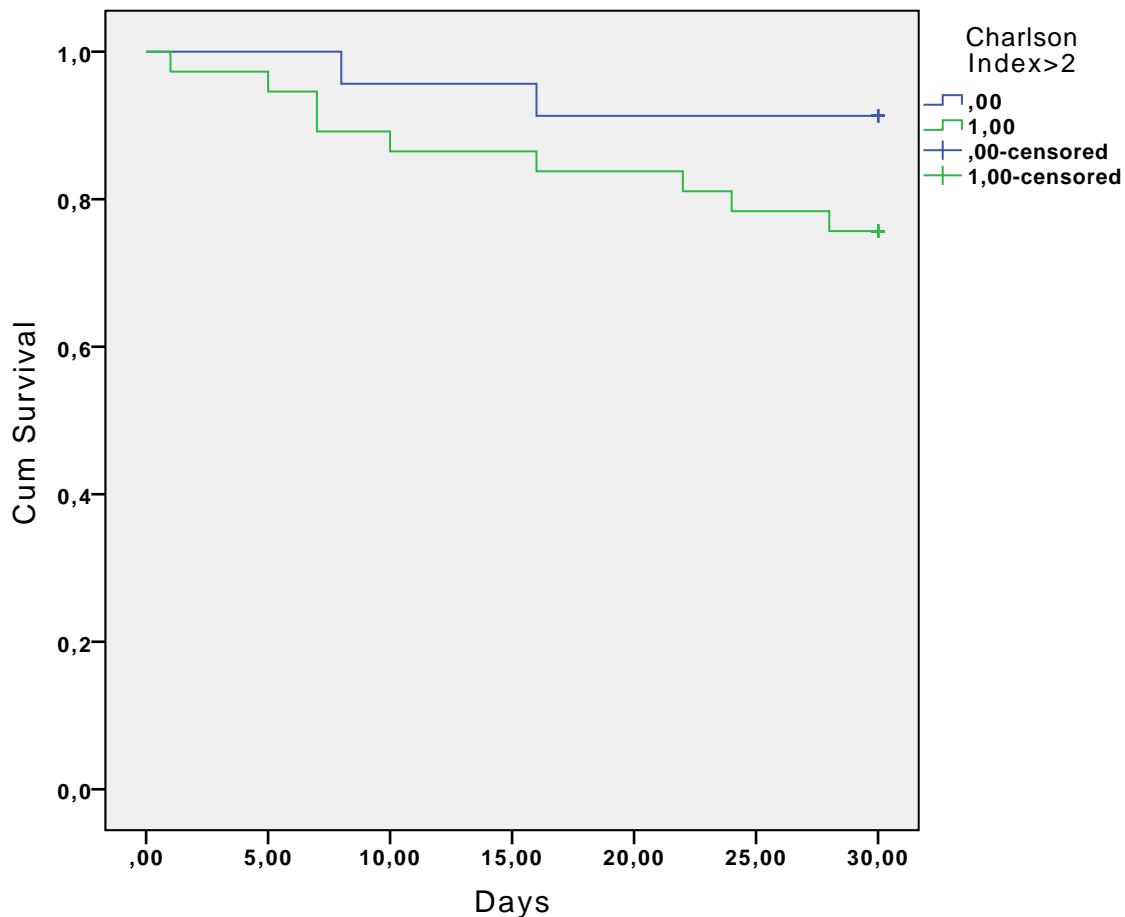

NOSOCOMIAL AND HEALTHCARE ASSOCIATED (0=NO, 1=YES)

Case Processing Summary

Nosocomial and Healthcare Associated	Total N	N of Events	Censored	
			N	Percent
,00	14	1	13	92,9%
1,00	46	9	37	80,4%
Overall	60	10	50	83,3%

Survival Table

Nosocomial and Healthcare Associated	Time	Status	Cumulative Proportion Surviving at the Time		N of Cumulative Events	
			Estimate	Std. Error		
,00	1	22,000	1,00	,929	,069	1
	2	30,000	,00	.	.	1
	3	30,000	,00	.	.	1
	4	30,000	,00	.	.	1
	5	30,000	,00	.	.	1
	6	30,000	,00	.	.	1
	7	30,000	,00	.	.	1
	8	30,000	,00	.	.	1
	9	30,000	,00	.	.	1
	10	30,000	,00	.	.	1
	11	30,000	,00	.	.	1
	12	30,000	,00	.	.	1
	13	30,000	,00	.	.	1
	14	30,000	,00	.	.	1
1,00	1	1,000	1,00	,978	,022	1
	2	7,000	1,00	.	.	2
	3	7,000	1,00	,935	,036	3
	4	8,000	1,00	,913	,042	4
	5	10,000	1,00	,891	,046	5
	6	16,000	1,00	.	.	6
	7	16,000	1,00	,848	,053	7
	8	24,000	1,00	,826	,056	8
	9	28,000	1,00	,804	,058	9
	10	30,000	,00	.	.	9
	11	30,000	,00	.	.	9
	12	30,000	,00	.	.	9
	13	30,000	,00	.	.	9
	14	30,000	,00	.	.	9
	15	30,000	,00	.	.	9
	16	30,000	,00	.	.	9
	17	30,000	,00	.	.	9
	18	30,000	,00	.	.	9
	19	30,000	,00	.	.	9
	20	30,000	,00	.	.	9
	21	30,000	,00	.	.	9
	22	30,000	,00	.	.	9
	23	30,000	,00	.	.	9
	24	30,000	,00	.	.	9
	25	30,000	,00	.	.	9
	26	30,000	,00	.	.	9
	27	30,000	,00	.	.	9
	28	30,000	,00	.	.	9
	29	30,000	,00	.	.	9
	30	30,000	,00	.	.	9
	31	30,000	,00	.	.	9
	32	30,000	,00	.	.	9
	33	30,000	,00	.	.	9
	34	30,000	,00	.	.	9
	35	30,000	,00	.	.	9

Survival Table

		N of Remaining Cases
Nosocomial and Healthcare Associated		
,00	1	13
	2	12
	3	11
	4	10
	5	9
	6	8
	7	7
	8	6
	9	5
	10	4
	11	3
	12	2
	13	1
	14	0
1,00	1	45
	2	44
	3	43
	4	42
	5	41
	6	40
	7	39
	8	38
	9	37
	10	36
	11	35
	12	34
	13	33
	14	32
	15	31
	16	30
	17	29
	18	28
	19	27
	20	26
	21	25
	22	24
	23	23
	24	22
	25	21
	26	20
	27	19
	28	18
	29	17
	30	16
	31	15
	32	14
	33	13
	34	12
	35	11

Survival Table

Nosocomial and Healthcare Associated	Time	Status	Cumulative Proportion Surviving at the Time		N of Cumulative Events
			Estimate	Std. Error	
36	30,000	,00	.	.	9
37	30,000	,00	.	.	9
38	30,000	,00	.	.	9
39	30,000	,00	.	.	9
40	30,000	,00	.	.	9
41	30,000	,00	.	.	9
42	30,000	,00	.	.	9
43	30,000	,00	.	.	9
44	30,000	,00	.	.	9
45	30,000	,00	.	.	9
46	30,000	,00	.	.	9

Survival Table

Nosocomial and Healthcare Associated	N of Remaining Cases
36	10
37	9
38	8
39	7
40	6
41	5
42	4
43	3
44	2
45	1
46	0

Means and Medians for Survival Time

Nosocomial and Healthcare Associated	Mean ^a				Median		
	Estimate	Std. Error	95% Confidence Interval		Estimate	Std. Error	95% ...
			Lower Bound	Upper Bound			Lower Bound
,00	29,429	,551	28,349	30,508	.	.	.
1,00	26,674	1,131	24,457	28,890	.	.	.
Overall	27,317	,889	25,574	29,060	.	.	.

Means and Medians for Survival Time

Nosocomial and Healthcare Associated	Median
	95% ...
	Upper Bound
,00	.
1,00	.
Overall	.

a. Estimation is limited to the largest survival time if it is censored.

Overall Comparisons

	Chi-Square	df	Sig.
Log Rank (Mantel-Cox)	1,186	1	,276

Test of equality of survival distributions for the different levels of Nosocomial and Healthcare Associated

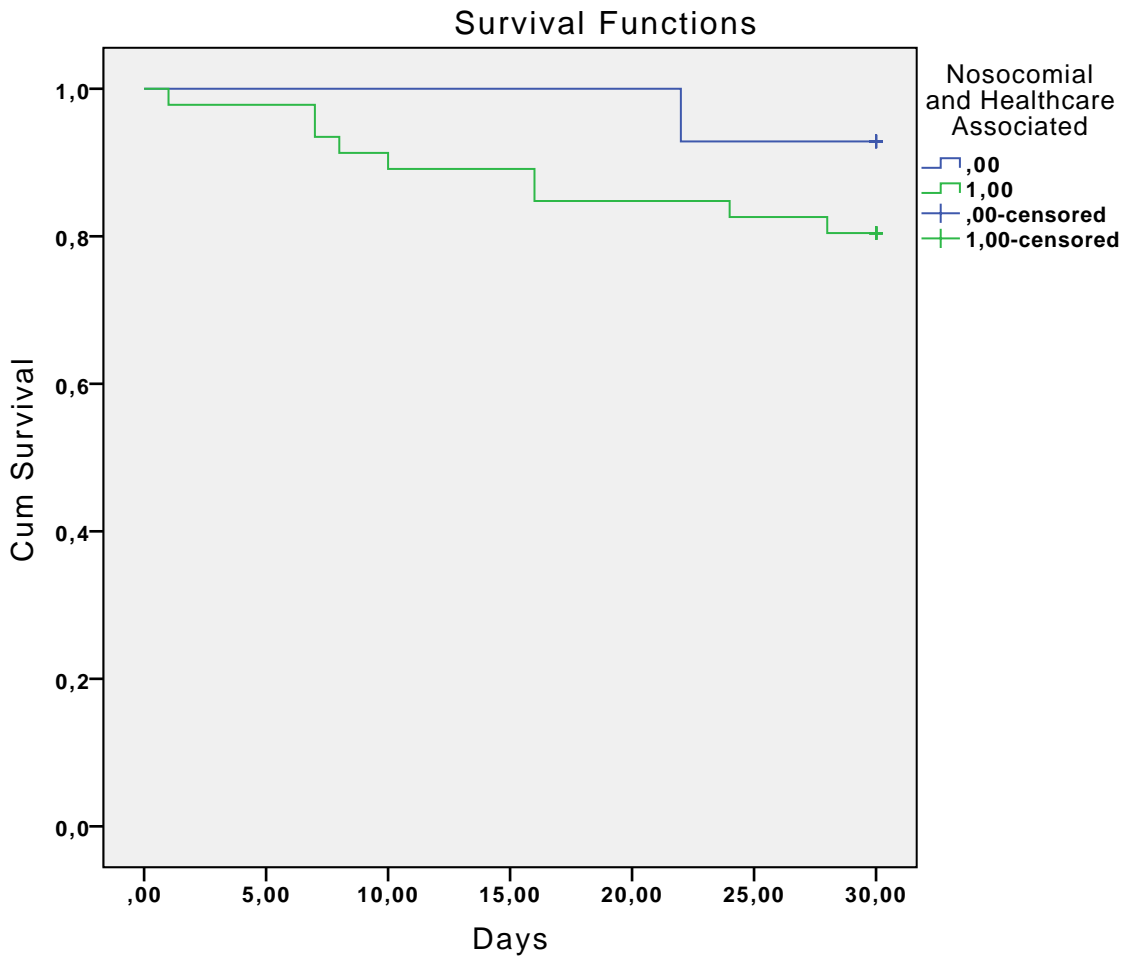

AGE>65 YEARS (0=NO, 1=YES)

Case Processing Summary

Age>65 years	Total N	N of Events	Censored	
			N	Percent
,00	12	1	11	91,7%
1,00	50	10	40	80,0%
Overall	62	11	51	82,3%

Survival Table

Age>65 years	Time	Status	Cumulative Proportion Surviving at the Time		N of Cumulative Events	N of Remaining Cases
			Estimate	Std. Error		
,00	1	1,00	,917	,080	1	11
	2	,00	.	.	1	10
	3	,00	.	.	1	9
	4	,00	.	.	1	8
	5	,00	.	.	1	7
	6	,00	.	.	1	6
	7	,00	.	.	1	5
	8	,00	.	.	1	4
	9	,00	.	.	1	3
	10	,00	.	.	1	2
	11	,00	.	.	1	1
	12	,00	.	.	1	0
1,00	1	1,00	,980	,020	1	49
	2	1,00	.	.	2	48
	3	1,00	,940	,034	3	47
	4	1,00	,920	,038	4	46
	5	1,00	,900	,042	5	45
	6	1,00	.	.	6	44
	7	1,00	,860	,049	7	43
	8	1,00	,840	,052	8	42
	9	1,00	,820	,054	9	41
	10	1,00	,800	,057	10	40
	11	,00	.	.	10	39
	12	,00	.	.	10	38
	13	,00	.	.	10	37
	14	,00	.	.	10	36
	15	,00	.	.	10	35
	16	,00	.	.	10	34
	17	,00	.	.	10	33
	18	,00	.	.	10	32
	19	,00	.	.	10	31
	20	,00	.	.	10	30
	21	,00	.	.	10	29
	22	,00	.	.	10	28
	23	,00	.	.	10	27
	24	,00	.	.	10	26
	25	,00	.	.	10	25
	26	,00	.	.	10	24
	27	,00	.	.	10	23
	28	,00	.	.	10	22
	29	,00	.	.	10	21
	30	,00	.	.	10	20
	31	,00	.	.	10	19
	32	,00	.	.	10	18
	33	,00	.	.	10	17
	34	,00	.	.	10	16
	35	,00	.	.	10	15
	36	,00	.	.	10	14
	37	,00	.	.	10	13

Survival Table

Age>65 years	Time	Status	Cumulative Proportion Surviving at the Time		N of Cumulative Events	N of Remaining Cases
			Estimate	Std. Error		
38	30,000	,00	.	.	10	12
39	30,000	,00	.	.	10	11
40	30,000	,00	.	.	10	10
41	30,000	,00	.	.	10	9
42	30,000	,00	.	.	10	8
43	30,000	,00	.	.	10	7
44	30,000	,00	.	.	10	6
45	30,000	,00	.	.	10	5
46	30,000	,00	.	.	10	4
47	30,000	,00	.	.	10	3
48	30,000	,00	.	.	10	2
49	30,000	,00	.	.	10	1
50	30,000	,00	.	.	10	0

Means and Medians for Survival Time

Age>65 years	Mean ^a				Median		
	Estimate	Std. Error	95% Confidence Interval		Estimate	Std. Error	95% ...
			Lower Bound	Upper Bound			Lower Bound
,00	27,917	1,995	24,007	31,826	.	.	.
1,00	26,780	1,051	24,720	28,840	.	.	.
Overall	27,000	,933	25,171	28,829	.	.	.

Means and Medians for Survival Time

Age>65 years	Median
	95% ...
	Upper Bound
,00	.
1,00	.
Overall	.

a. Estimation is limited to the largest survival time if it is censored.

Overall Comparisons

	Chi-Square	df	Sig.
Log Rank (Mantel-Cox)	,775	1	,379

Test of equality of survival distributions for the different levels of Age>65 years

Survival Functions

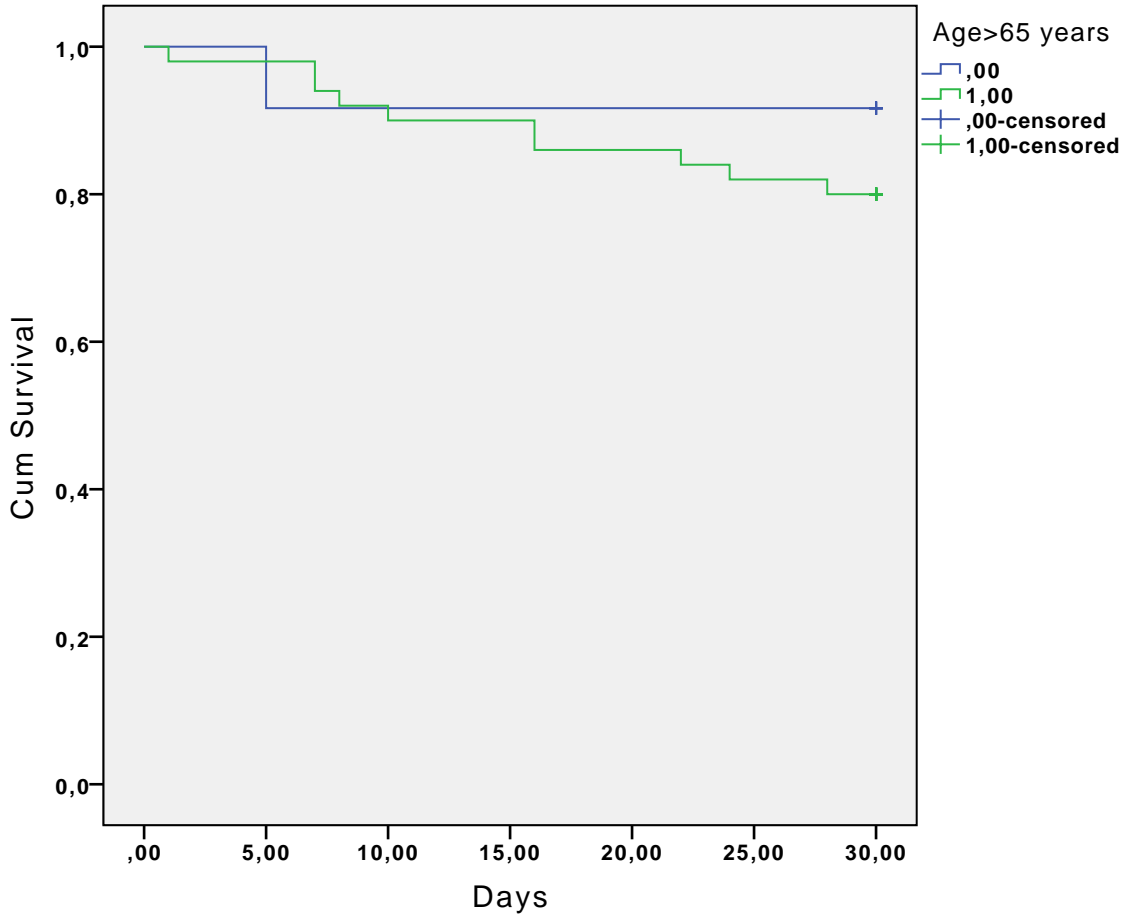

AGE > 75 YEARS (0=NO, 1=YES)

Case Processing Summary

Age > 75 years	Total N	N of Events	Censored	
			N	Percent
0,00	26	2	24	92,3%
1,00	36	9	27	75,0%
Overall	62	11	51	82,3%

Survival Table

Age>75 years	Time	Status	Cumulative Proportion Surviving at the Time		N of Cumulative Events	N of Remaining Cases	
			Estimate	Std. Error			
,00	1	5,000	1,00	,962	,038	1	25
	2	10,000	1,00	,923	,052	2	24
	3	30,000	,00	.	.	2	23
	4	30,000	,00	.	.	2	22
	5	30,000	,00	.	.	2	21
	6	30,000	,00	.	.	2	20
	7	30,000	,00	.	.	2	19
	8	30,000	,00	.	.	2	18
	9	30,000	,00	.	.	2	17
	10	30,000	,00	.	.	2	16
	11	30,000	,00	.	.	2	15
	12	30,000	,00	.	.	2	14
	13	30,000	,00	.	.	2	13
	14	30,000	,00	.	.	2	12
	15	30,000	,00	.	.	2	11
	16	30,000	,00	.	.	2	10
	17	30,000	,00	.	.	2	9
	18	30,000	,00	.	.	2	8
	19	30,000	,00	.	.	2	7
	20	30,000	,00	.	.	2	6
	21	30,000	,00	.	.	2	5
	22	30,000	,00	.	.	2	4
	23	30,000	,00	.	.	2	3
	24	30,000	,00	.	.	2	2
	25	30,000	,00	.	.	2	1
	26	30,000	,00	.	.	2	0
1,00	1	1,000	1,00	,972	,027	1	35
	2	7,000	1,00	.	.	2	34
	3	7,000	1,00	,917	,046	3	33
	4	8,000	1,00	,889	,052	4	32
	5	16,000	1,00	.	.	5	31
	6	16,000	1,00	,833	,062	6	30
	7	22,000	1,00	,806	,066	7	29
	8	24,000	1,00	,778	,069	8	28
	9	28,000	1,00	,750	,072	9	27
	10	30,000	,00	.	.	9	26
	11	30,000	,00	.	.	9	25
	12	30,000	,00	.	.	9	24
	13	30,000	,00	.	.	9	23
	14	30,000	,00	.	.	9	22
	15	30,000	,00	.	.	9	21
	16	30,000	,00	.	.	9	20
	17	30,000	,00	.	.	9	19
	18	30,000	,00	.	.	9	18
	19	30,000	,00	.	.	9	17
	20	30,000	,00	.	.	9	16
	21	30,000	,00	.	.	9	15
	22	30,000	,00	.	.	9	14
	23	30,000	,00	.	.	9	13

Survival Table

Age>75 years	Time	Status	Cumulative Proportion Surviving at the Time		N of Cumulative Events	N of Remaining Cases
			Estimate	Std. Error		
24	30,000	,00	.	.	9	12
25	30,000	,00	.	.	9	11
26	30,000	,00	.	.	9	10
27	30,000	,00	.	.	9	9
28	30,000	,00	.	.	9	8
29	30,000	,00	.	.	9	7
30	30,000	,00	.	.	9	6
31	30,000	,00	.	.	9	5
32	30,000	,00	.	.	9	4
33	30,000	,00	.	.	9	3
34	30,000	,00	.	.	9	2
35	30,000	,00	.	.	9	1
36	30,000	,00	.	.	9	0

Means and Medians for Survival Time

Age>75 years	Mean ^a				Median		
	Estimate	Std. Error	95% Confidence Interval		Estimate	Std. Error	95% ...
			Lower Bound	Upper Bound			Lower Bound
,00	28,269	1,184	25,949	30,589	.	.	.
1,00	26,083	1,340	23,457	28,710	.	.	.
Overall	27,000	,933	25,171	28,829	.	.	.

Means and Medians for Survival Time

Age>75 years	Median
	95% ...
	Upper Bound
,00	.
1,00	.
Overall	.

a. Estimation is limited to the largest survival time if it is censored.

Overall Comparisons

	Chi-Square	df	Sig.
Log Rank (Mantel-Cox)	2,850	1	,091

Test of equality of survival distributions for the different levels of Age>75 years

Survival Functions

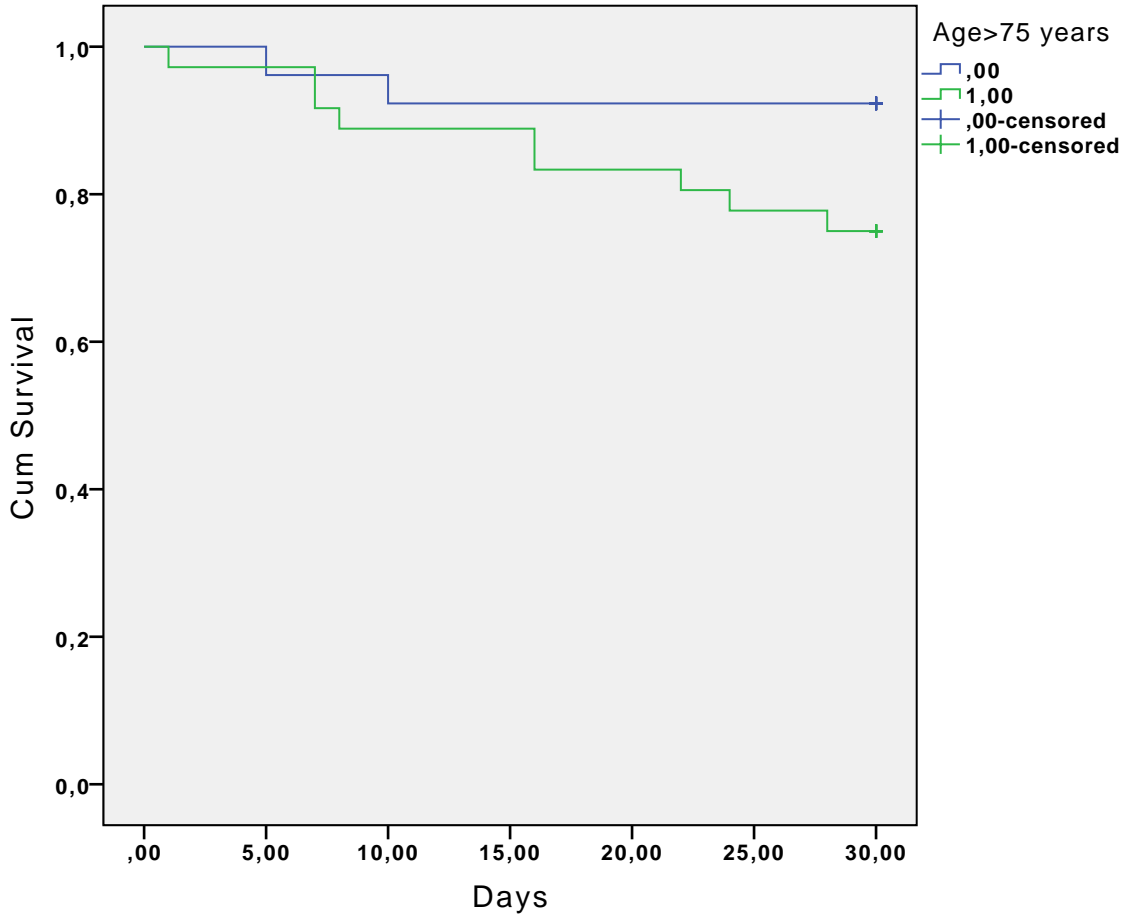

SEBERE SEPSIS/SEPTIC SHOCK (0=NO, 1=YES)

Case Processing Summary

Severe Sepsis/Septic Shock	Total N	N of Events	Censored	
			N	Percent
0,00	57	8	49	86,0%
1,00	5	3	2	40,0%
Overall	62	11	51	82,3%

Survival Table

Severe Sepsis/Septic Shock	Time	Status	Cumulative Proportion Surviving at the Time		N of Cumulative Events	N of Remaining Cases
			Estimate	Std. Error		
,00	1	1,00	,982	,017	1	56
	2	1,00	.	.	2	55
	3	1,00	,947	,030	3	54
	4	1,00	.	.	4	53
	5	1,00	,912	,037	5	52
	6	1,00	,895	,041	6	51
	7	1,00	,877	,043	7	50
	8	1,00	,860	,046	8	49
	9	,00	.	.	8	48
	10	,00	.	.	8	47
	11	,00	.	.	8	46
	12	,00	.	.	8	45
	13	,00	.	.	8	44
	14	,00	.	.	8	43
	15	,00	.	.	8	42
	16	,00	.	.	8	41
	17	,00	.	.	8	40
	18	,00	.	.	8	39
	19	,00	.	.	8	38
	20	,00	.	.	8	37
	21	,00	.	.	8	36
	22	,00	.	.	8	35
	23	,00	.	.	8	34
	24	,00	.	.	8	33
	25	,00	.	.	8	32
	26	,00	.	.	8	31
	27	,00	.	.	8	30
	28	,00	.	.	8	29
	29	,00	.	.	8	28
	30	,00	.	.	8	27
	31	,00	.	.	8	26
	32	,00	.	.	8	25
	33	,00	.	.	8	24
	34	,00	.	.	8	23
	35	,00	.	.	8	22
	36	,00	.	.	8	21
	37	,00	.	.	8	20
	38	,00	.	.	8	19
	39	,00	.	.	8	18
	40	,00	.	.	8	17
	41	,00	.	.	8	16
	42	,00	.	.	8	15
	43	,00	.	.	8	14
	44	,00	.	.	8	13
	45	,00	.	.	8	12
	46	,00	.	.	8	11
	47	,00	.	.	8	10
	48	,00	.	.	8	9
	49	,00	.	.	8	8

Survival Table

Severe Sepsis/Septic Shock	Time	Status	Cumulative Proportion Surviving at the Time		N of Cumulative Events	N of Remaining Cases
			Estimate	Std. Error		
50	30,000	,00	.	.	8	7
51	30,000	,00	.	.	8	6
52	30,000	,00	.	.	8	5
53	30,000	,00	.	.	8	4
54	30,000	,00	.	.	8	3
55	30,000	,00	.	.	8	2
56	30,000	,00	.	.	8	1
57	30,000	,00	.	.	8	0
1,00 1	5,000	1,00	,800	,179	1	4
2	8,000	1,00	,600	,219	2	3
3	10,000	1,00	,400	,219	3	2
4	30,000	,00	.	.	3	1
5	30,000	,00	.	.	3	0

Means and Medians for Survival Time

Severe Sepsis/Septic Shock	Mean ^a				Median		
	Estimate	Std. Error	95% Confidence Interval		Estimate	Std. Error	95% ...
			Lower Bound	Upper Bound			Lower Bound
,00	27,912	,813	26,319	29,505	.	.	.
1,00	16,600	4,944	6,909	26,291	10,000	2,191	5,706
Overall	27,000	,933	25,171	28,829	.	.	.

Means and Medians for Survival Time

Severe Sepsis/Septic Shock	Median
	95% ...
	Upper Bound
,00	.
1,00	14,294
Overall	.

a. Estimation is limited to the largest survival time if it is censored.

Overall Comparisons

	Chi-Square	df	Sig.
Log Rank (Mantel-Cox)	10,223	1	,001

Test of equality of survival distributions for the different levels of Severe Sepsis/Septic Shock

Survival Functions

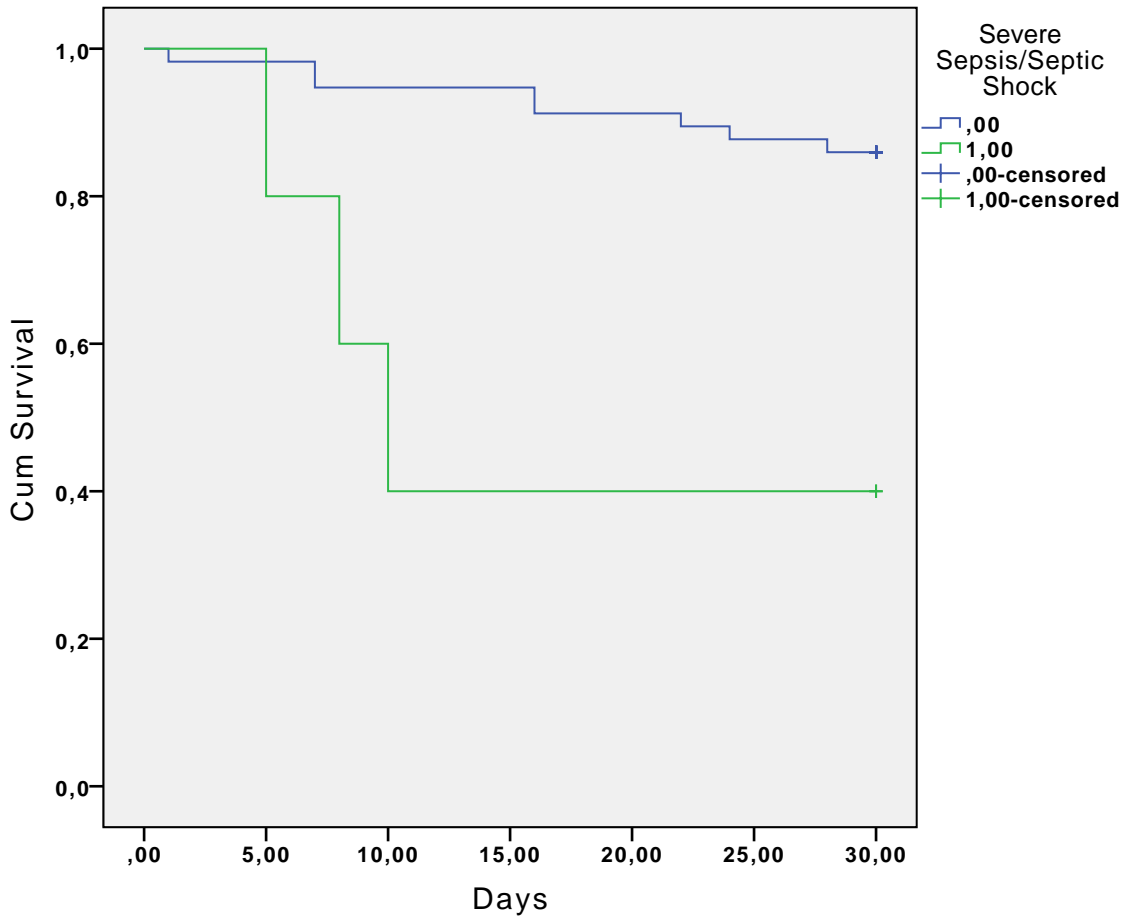

CHARLSON INDEX>3 (0=NO, 1=YES)

Case Processing Summary

Charlson Index>3	Total N	N of Events	Censored	
			N	Percent
,00	30	2	28	93,3%
1,00	30	9	21	70,0%
Overall	60	11	49	81,7%

Survival Table

Charlson Index>3	Time	Status	Cumulative Proportion Surviving at the Time		N of Cumulative Events	N of Remaining Cases	
			Estimate	Std. Error			
,00	1	8,000	1,00	,967	,033	1	29
	2	16,000	1,00	,933	,046	2	28
	3	30,000	,00	.	.	2	27
	4	30,000	,00	.	.	2	26
	5	30,000	,00	.	.	2	25
	6	30,000	,00	.	.	2	24
	7	30,000	,00	.	.	2	23
	8	30,000	,00	.	.	2	22
	9	30,000	,00	.	.	2	21
	10	30,000	,00	.	.	2	20
	11	30,000	,00	.	.	2	19
	12	30,000	,00	.	.	2	18
	13	30,000	,00	.	.	2	17
	14	30,000	,00	.	.	2	16
	15	30,000	,00	.	.	2	15
	16	30,000	,00	.	.	2	14
	17	30,000	,00	.	.	2	13
	18	30,000	,00	.	.	2	12
	19	30,000	,00	.	.	2	11
	20	30,000	,00	.	.	2	10
	21	30,000	,00	.	.	2	9
	22	30,000	,00	.	.	2	8
	23	30,000	,00	.	.	2	7
	24	30,000	,00	.	.	2	6
	25	30,000	,00	.	.	2	5
	26	30,000	,00	.	.	2	4
	27	30,000	,00	.	.	2	3
	28	30,000	,00	.	.	2	2
	29	30,000	,00	.	.	2	1
	30	30,000	,00	.	.	2	0
1,00	1	1,000	1,00	,967	,033	1	29
	2	5,000	1,00	,933	,046	2	28
	3	7,000	1,00	.	.	3	27
	4	7,000	1,00	,867	,062	4	26
	5	10,000	1,00	,833	,068	5	25
	6	16,000	1,00	,800	,073	6	24
	7	22,000	1,00	,767	,077	7	23
	8	24,000	1,00	,733	,081	8	22
	9	28,000	1,00	,700	,084	9	21
	10	30,000	,00	.	.	9	20
	11	30,000	,00	.	.	9	19
	12	30,000	,00	.	.	9	18
	13	30,000	,00	.	.	9	17
	14	30,000	,00	.	.	9	16
	15	30,000	,00	.	.	9	15
	16	30,000	,00	.	.	9	14
	17	30,000	,00	.	.	9	13
	18	30,000	,00	.	.	9	12
	19	30,000	,00	.	.	9	11

Survival Table

Charlson Index>3	Time	Status	Cumulative Proportion Surviving at the Time		N of Cumulative Events	N of Remaining Cases
			Estimate	Std. Error		
20	30,000	,00	.	.	9	10
21	30,000	,00	.	.	9	9
22	30,000	,00	.	.	9	8
23	30,000	,00	.	.	9	7
24	30,000	,00	.	.	9	6
25	30,000	,00	.	.	9	5
26	30,000	,00	.	.	9	4
27	30,000	,00	.	.	9	3
28	30,000	,00	.	.	9	2
29	30,000	,00	.	.	9	1
30	30,000	,00	.	.	9	0

Means and Medians for Survival Time

Charlson Index>3	Mean ^a				Median		
	Estimate	Std. Error	95% Confidence Interval		Estimate	Std. Error	95% ...
			Lower Bound	Upper Bound			Lower Bound
,00	28,800	,841	27,151	30,449	.	.	.
1,00	25,000	1,658	21,750	28,250	.	.	.
Overall	26,900	,961	25,016	28,784	.	.	.

Means and Medians for Survival Time

Charlson Index>3	Median
	95% ...
	Upper Bound
,00	.
1,00	.
Overall	.

a. Estimation is limited to the largest survival time if it is censored.

Overall Comparisons

	Chi-Square	df	Sig.
Log Rank (Mantel-Cox)	5,388	1	,020

Test of equality of survival distributions for the different levels of Charlson Index>3

Survival Functions

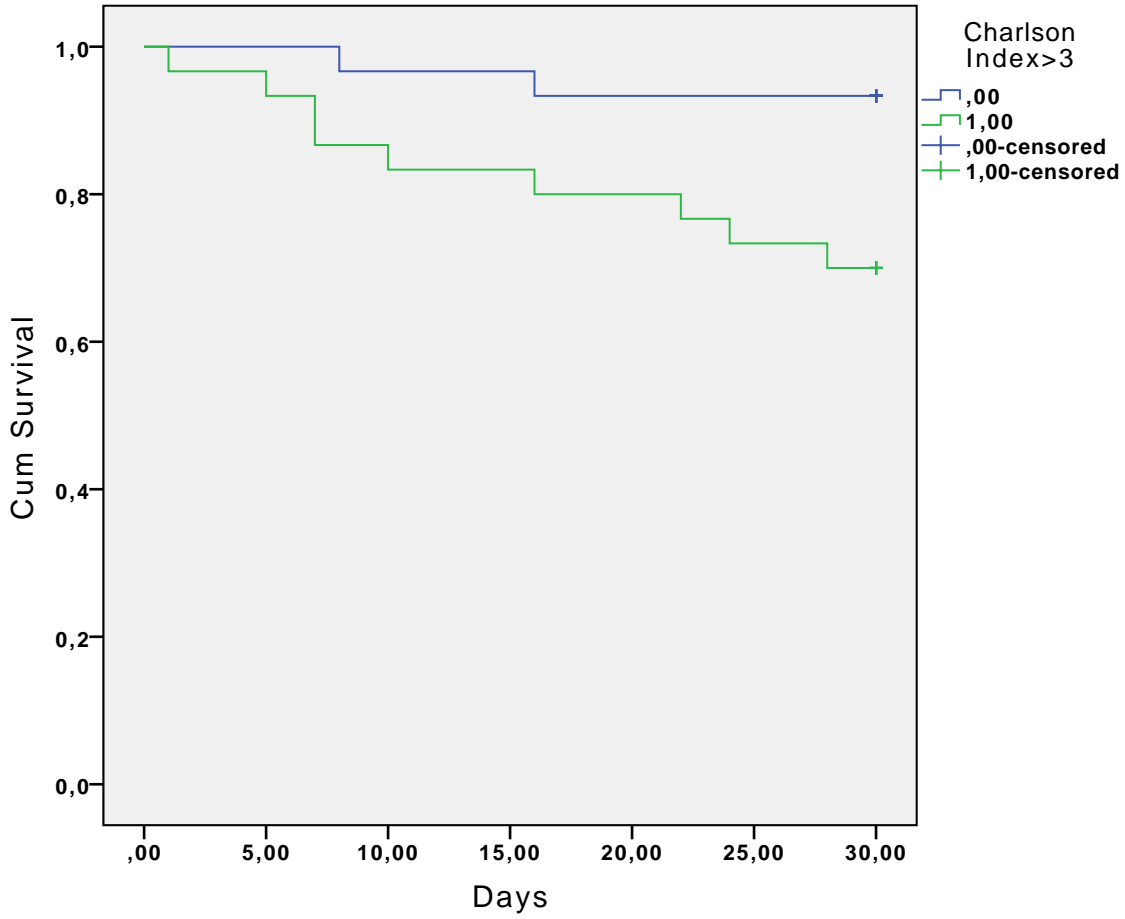

INADEQUATED DEFINITIVE ANTIBIOTIC TREATMENT (0=NO, 1=YES)

Case Processing Summary

Inadequated Definitive Antibiotic Treatment	Total N	N of Events	Censored	
			N	Percent
,0	45	5	40	88,9%
1,0	15	6	9	60,0%
Overall	60	11	49	81,7%

Survival Table

Inadequated Definitive Antibiotic Treatment	Time	Status	Cumulative Proportion Surviving at the Time		N of Cumulative Events
			Estimate	Std. Error	
,0	1	1,00	,978	,022	1
	2	1,00	,956	,031	2
	3	1,00	,933	,037	3
	4	1,00	,911	,042	4
	5	1,00	,889	,047	5
	6	,00	.	.	5
	7	,00	.	.	5
	8	,00	.	.	5
	9	,00	.	.	5
	10	,00	.	.	5
	11	,00	.	.	5
	12	,00	.	.	5
	13	,00	.	.	5
	14	,00	.	.	5
	15	,00	.	.	5
	16	,00	.	.	5
	17	,00	.	.	5
	18	,00	.	.	5
	19	,00	.	.	5
	20	,00	.	.	5
	21	,00	.	.	5
	22	,00	.	.	5
	23	,00	.	.	5
	24	,00	.	.	5
	25	,00	.	.	5
	26	,00	.	.	5
	27	,00	.	.	5
	28	,00	.	.	5
	29	,00	.	.	5
	30	,00	.	.	5
	31	,00	.	.	5
	32	,00	.	.	5
	33	,00	.	.	5
	34	,00	.	.	5
	35	,00	.	.	5
	36	,00	.	.	5
	37	,00	.	.	5
	38	,00	.	.	5
	39	,00	.	.	5
	40	,00	.	.	5
	41	,00	.	.	5
	42	,00	.	.	5
	43	,00	.	.	5
	44	,00	.	.	5
	45	,00	.	.	5
1,0	1	1,00	,933	,064	1
	2	1,00	,867	,088	2
	3	1,00	,800	,103	3
	4	1,00	,733	,114	4

Survival Table

	N of Remaining Cases
,0	44
	43
	42
	41
	40
	39
	38
	37
	36
	35
	34
	33
	32
	31
	30
	29
	28
	27
	26
	25
	24
	23
	22
	21
	20
	19
	18
	17
	16
	15
	14
	13
	12
	11
	10
	9
	8
	7
	6
	5
	4
	3
	2
	1
	0
1,0	14
	13
	12
	11

Survival Table

Inadequated Definitive Antibiotic Treatment	Time	Status	Cumulative Proportion Surviving at the Time		N of Cumulative Events
			Estimate	Std. Error	
5	16,000	1,00	,667	,122	5
6	28,000	1,00	,600	,126	6
7	30,000	,00	.	.	6
8	30,000	,00	.	.	6
9	30,000	,00	.	.	6
10	30,000	,00	.	.	6
11	30,000	,00	.	.	6
12	30,000	,00	.	.	6
13	30,000	,00	.	.	6
14	30,000	,00	.	.	6
15	30,000	,00	.	.	6

Survival Table

Inadequated Definitive Antibiotic Treatment	N of Remaining Cases
5	10
6	9
7	8
8	7
9	6
10	5
11	4
12	3
13	2
14	1
15	0

Means and Medians for Survival Time

Inadequated Definitive Antibiotic Treatment	Mean ^a				Median		
	Estimate	Std. Error	95% Confidence Interval		Estimate	Std. Error	95% ...
			Lower Bound	Upper Bound			Lower Bound
,0	28,422	,741	26,969	29,875	.	.	.
1,0	22,333	2,826	16,794	27,873	.	.	.
Overall	26,900	,961	25,016	28,784	.	.	.

Means and Medians for Survival Time

Inadequated Definitive Antibiotic Treatment	Median
	95% ...
	Upper Bound
,0	.
1,0	.
Overall	.

a. Estimation is limited to the largest survival time if it is censored.

Overall Comparisons

	Chi-Square	df	Sig.
Log Rank (Mantel-Cox)	7,298	1	,007

Test of equality of survival distributions for the different levels of Inadequated Definitive Antibiotic Treatment

