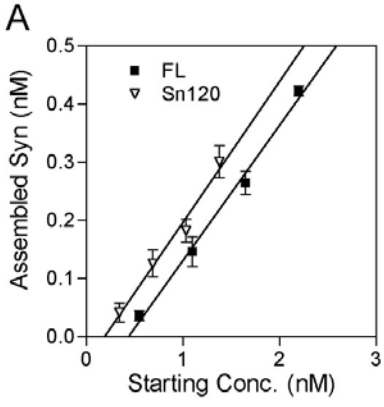
A
FL
Sn120
Assembled Syn (nM)
Starting Conc. (nM)
0.0
0.1
0.2
0.3
0.4
0.5
0
1
2
3

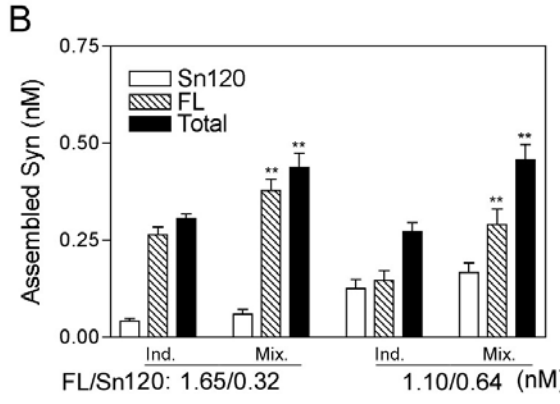
B
Sn120
FL
Total
Assembled Syn (nM)
0.00
0.25
0.50
0.75
**
Ind.
Mix.
Ind.
Mix.
FL/Sn120: 1.65/0.32
1.10/0.64 (nM)