

(A)

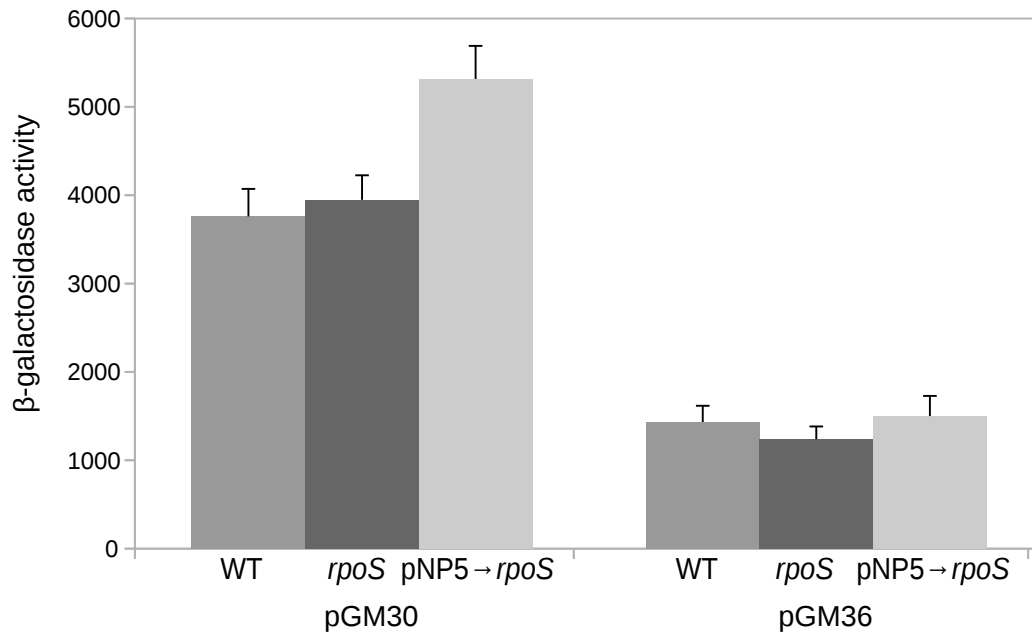

(B)

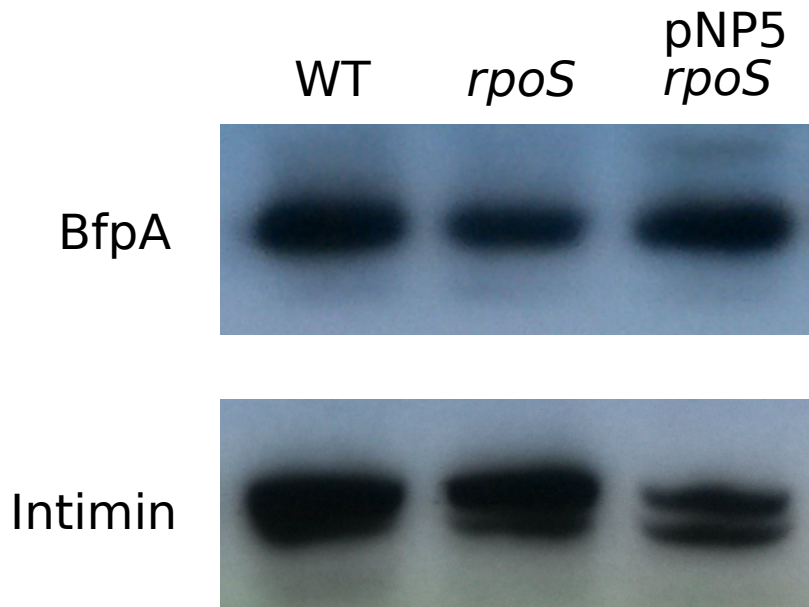

Figure S3 Effect of *rpoS* on the expression of *bfpA* and *eae* in strain LRT9.

Bacteria were grown in DME medium and incubated at 37°C without shaking for 6 hours, at which time samples were withdrawn and assayed for (A) β -galactosidase. pGM30, operon fusion between *bfpA* promoter and *lacZ*; pGM36, *tir-eae* promoter fused to *lacZ*. WT, strain LRT9; *rpoS*, LRT9 *rpoS*::Tn10 and pNP5→*rpoS*, LRT9 *rpoS*::Tn10 carrying plasmid pNP5. (B) Bacteria grown as described above were harvested and immunoblotted with anti-SPA (FLAG 3X) antibodies. WT, *rpoS* and pNP5 *rpoS* correspond to LRT9 and its derivatives carrying chromosomal copies of *bfpA*::SPA or *eae*::SPA.