

Mechanobehavioral Scores in Women with and without TMJ Disc Displacement

L.R. Iwasaki, Y.M. Gonzalez, Y. Liu, H. Liu, M. Markova, L.M. Gallo, and J.C. Nickel

Appendix

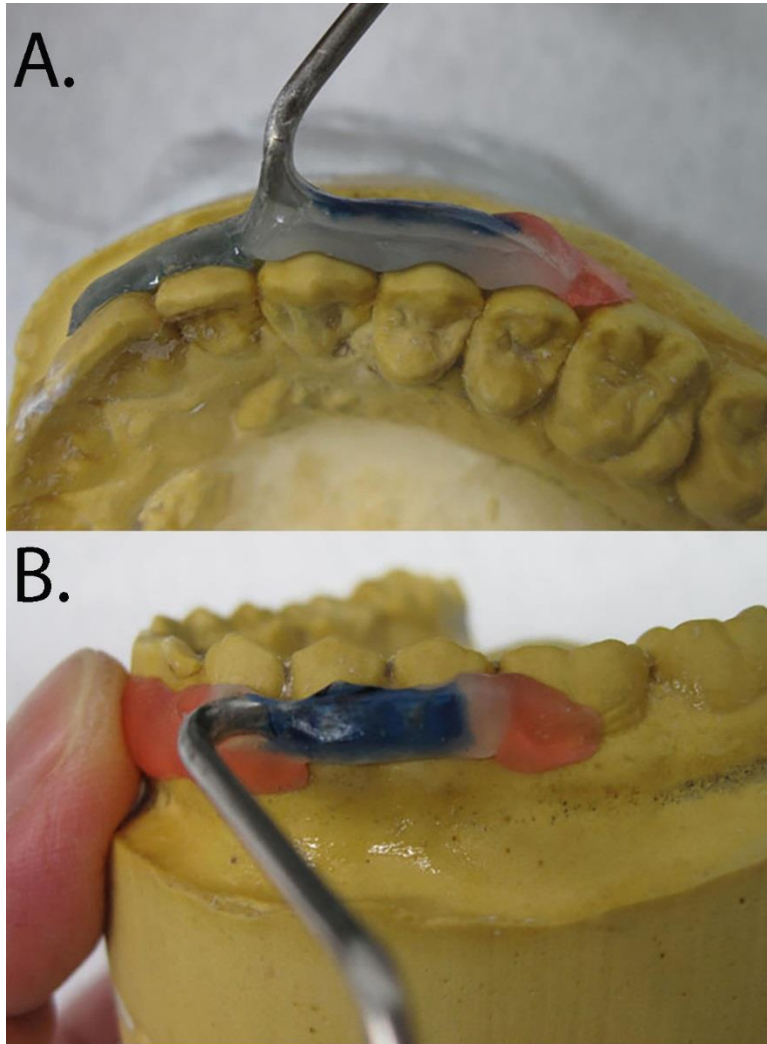

Appendix Figure 1. A. Maxillary and B. mandibular custom acrylic splints shown on study models prior to luting to teeth temporarily using glass ionomer orthodontic band cement (Band-Lok Blue, Reliance Orthodontic Products, Inc., Itasca IL).

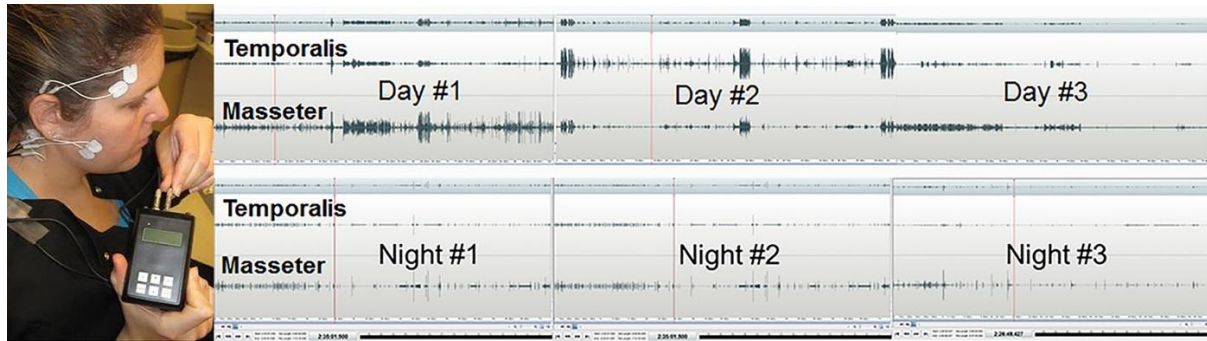

Appendix Figure 2. Right: Ambulatory electromyography recorder held by subject wearing surface electrodes on anterior temporalis and masseter muscles and mastoid process (ground). Left: Examples of one subject's self-recordings from the two muscles on Days 1-3 and Nights 1-3 where durations of recording varied between approximately 6 and 9 hours each.