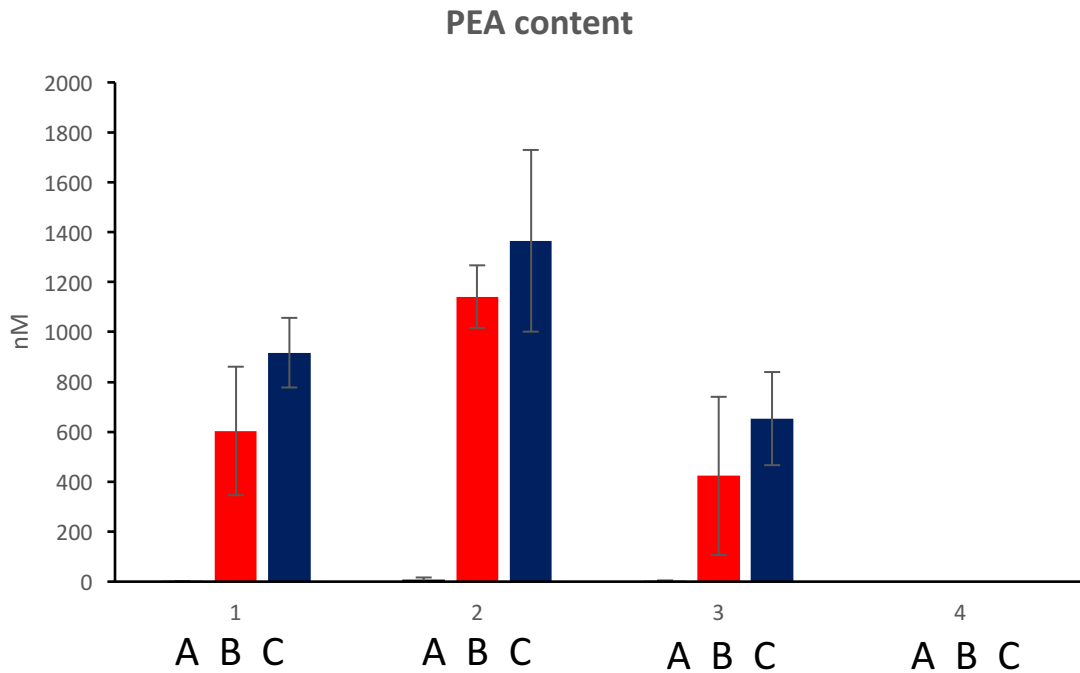

Fig S6



- 1) Fisher pasteur pipettes, 5 $\frac{3}{4}$ ", LOT n. 16168998, BOX 1
- 2) Fisher pasteur pipettes, 5 $\frac{3}{4}$ ", LOT n. 16168998, BOX 2
- 3) VWR pasteur pipettes, 5 $\frac{3}{4}$ ", LOT n. 16140309
- 4) Fisher pasteur pipette, 9 ", LOT n. 11004660

- A) 1 pp, rinsed once with 8ml CHCl₃, "extracted/washed" with 8mL CHCl₃, dried and reconstituted in 100 μ L
- B) 2pp, no rinse, "extracted/washed" with 16mL CHCl₃ (8mL each), dried and reconstituted in 100 μ L
- C) 3pp, no rinse, "extracted/washed" with 24mL CHCl₃ (8mL each), dried and reconstituted in 100 μ L

n=3

SD is calculated on triplicates exp.