miRNAs in the alga *Chlamydomonas reinhardtii* are not phylogenetically conserved and play a limited role in responses to nutrient deprivation

Adam Voshall[1,2,*], Eun-Jeong Kim[1,*], Xinrong Ma[1,2], Tomohito Yamasaki[3], Etsuko N. Moriyama[1,2] & Heriberto Cerutti[1,2]

[1]School of Biological Sciences, University of Nebraska-Lincoln, Lincoln, Nebraska, USA

[2]Center for Plant Science Innovation, University of Nebraska-Lincoln, Lincoln, Nebraska, USA

[3]Division of Environmental Photobiology, National Institute for Basic Biology, Okazaki, Aichi Prefecture, Japan

*These authors contributed equally to this work.

Supplemental Figure 1: miRNA clusters for all conditions examined

miRNAs identified in TAP only :

```
miRNA: miR_t8 chromosome_4 Start: 3694773 End: 3694881 Condition: TAP
---------------------------------------------TATCACCCGTGTTACAGG--      0.097      0.000      0.000
--------------------------TTAGTCGTCACAAGGCGTG--------------------      0.146      0.076      0.076
------------------------ACTTAGTCGTCACAAGGCG----------------------      0.146      0.000      0.000
-----------------------AACTTAGTCGTCACAAGGCG----------------------      1.117      0.530      0.075
----------------------TAACTTAGTCGTCACAAGGCGTG--------------------      0.534      0.152      0.152
----------------------TAACTTAGTCGTCACAAGGC-----------------------      0.049      0.341      0.075
----------------------TAACTTAGTCGTCACAAGGCGT---------------------      0.049      0.038      0.038
----------------------TAACTTAGTCGTCACAAGGCG----------------------     77.126     51.108      2.259 miR_t8
-------------------TGGTAACTTAGTCGTCACAAGG------------------------      0.049      0.000      0.000
-------------------TGGTAACTTAGTCGTCACAAG-------------------------      0.340      0.000      0.000
----TGTAACGAGGGAAAATGGTAA----------------------------------------      0.097      0.000      0.000
----TGTAACGAGGGAAAATGGTA-----------------------------------------      1.651      0.076      0.339

GTCCTGTAACGAGGGAAAATG              A                        A  T
                     GTAACTTAGTCGTC CAAGGCGTGTATCACCCGTGTTAC GG C
                     CATTGAATCAGTAG GTTCCGCACATAGTGGGTACAATG CC C
---------------------              G                        -  C

-------------------------GAATCAGTAGGGTTCCGCACAT------------------      0.049      0.000      0.000

miRNA: miR_t10,miR_t90 chromosome_16 Start: 184972 End: 185187 Condition: TAP
--------------------------------------------------------------------------------------------------------------TATACGGTATCCAGCAAGCAACATC-------------------------      0.049      0.000      0.000
--------------------------------------------------------------------------------------------------------------TATACGGTATCCAGCAAGC-------------------------------      0.049      0.000      0.000
---------------------------------------------------------------------------------------------------------------ATACGGTATCCAGCAA---------------------------------      0.049      0.000      0.000
----------------------------------------------------------------------------------------------------------------TACGGTATCCAGCAAGCAACATCC------------------------      0.049      0.000      0.000
----------------------------------------------------------------------------------------------------------------TACGGTATCCAGCAAGCAAC----------------------------      0.049      0.038      0.038
---------------------------------------------------------------------------------------------------------------------TATCCAGCAAGCAACATCCACAT--------------------      0.049      0.075      0.075
---------------------------------------------------------------------------------------------------------------------TATCCAGCAAGCAACATCCACA---------------------      4.420      1.478      2.937
---------------------------------------------------------------------------------------------------------------------TATCCAGCAAGCAACATCCAC----------------------      0.291      0.189      0.377
----------------------------------------------------------------------------------------------------------------------ATCCAGCAAGCAACATCCACA---------------------      0.097      0.000      0.000 miR_t90*
-----------------------------------------------------------------------------------------------------------------------TCCAGCAAGCAACATCCACAT--------------------      1.457      0.530      0.377
-----------------------------------------------------------------------------------------------------------------------TCCAGCAAGCAACATCCAC----------------------      0.194      0.000      0.000
-----------------------------------------------------------------------------------------------------------------------TCCAGCAAGCAACATCCACATA-------------------      0.777      0.341      0.226
-----------------------------------------------------------------------------------------------------------------------TCCAGCAAGCAACATCCACA---------------------      5.003      0.985      1.242
-------------------------------------------------------------------------------------------------------------------------CAGCAAGCAACATCCACA---------------------      0.049      0.000      0.000
-------------------------------------------------------------------------------------------------------------------------CAGCAAGCAACATCCACATA-------------------      0.049      0.000      0.000
-------------------------------------------------------------------------------------------------------------------------------------TCCACATAAGCCGGGGTTGG-------      1.020      0.114      0.188
-------------------------------------------------------------------------------------------------------------------------------------------TAAGCCGGGGTTGGTAGC---     68.287     77.629     71.273
-------------------------------------------------------------------------------------------------------------------------------------------TAAGCCGGGGTTGGTAG----     14.328      4.167      1.017
-------------------------------------------------------------------------------------------------------------------------------------------TAAGCCGGGGTTGGT------      0.049      0.000      0.000
-------------------------------------------------------------------------------------------------------------------------------------------TAAGCCGGGGTTGG-------      0.049      0.000      0.000
-------------------------------------------------------------------------------------------------------------------------------------------TAAGCCGGGGTTGGTAGCA--      9.179      4.281      7.568
-------------------------------------------------------------------------------------------------------------------------------------------TAAGCCGGGGTTGGTA-----      0.146      0.000      0.000
-------------------------------------------------------------------------------------------------------------------------------------------TAAGCCGGGGTTGGTAGCAA-    101.362     22.353     42.432
--------------------------------------------------------------------------------------------------------------------------------------------AAGCCGGGGTTGGTAGCAA-      0.243      0.114      0.038
---------------------------------------------------------------------------------------------------------------------------------------------AGCCGGGGTTGGTAGCAA-      0.049      0.000      0.000
-------------------------------------------------------------------------------------------------------------------------------------------TAAGCCGGGGTTGGTAGCAAC   1534.900    181.891    339.422 miR_t10

----------------------------------------------------------------------------------------------------------GGGCTA                                            CAA
                                                                                                                TACGGTATCCAGCAAGCAACATCCACATAAGCCGGGGTTGGTAG   C
                                                                                                                GTGCCATAGGTCGTTCGTTGTAGGTGTATTCGGCCCCAACCATC   T
ACACGAAAGTCACTTACCGGCGTGTCTTACCGTCGTTCAGGTCGGCGAGTGTTTTTTTGGTAGGTGGCGGGGTTGTGCCCGGGTGGCCGGTTCCGGCGGGGTTGGTTGGTGTA                                            TTT

-----------------------------------------------------------------------------------------------------------------------------------------GTATTCGGCCCCAACCATCT---      0.194      0.038      0.038
-----------------------------------------------------------------------------------------------------------------------------------------GTATTCGGCCCCAACCATC----      0.049      0.000      0.000
-------------------------------------------------------------------------------------------------------------------------GTCGTTCGTTGTAGGTGTATT------------------      0.049      0.038      0.038
-----------------------------------------------------------------------------------------------------------------------AGGTCGTTCGTTGTAGGTGTAT-------------------      0.389      0.113      0.113
----------------------------------------------------------------------------------------------------------------------TAGGTCGTTCGTTGTAGGTGTAT-------------------      0.097      0.000      0.000
------------------------------------------------------------------------------------------------------------------------GGTCGTTCGTTGTAGGTGTAT-------------------      6.751      1.364      1.092
--------------------------------------------------------------------------------------------------------------------CATAGGTCGTTCGTTGTAGGTGT---------------------      1.166      3.599      0.075
----------------------------------------------------------------------------------------------------------------------TAGGTCGTTCGTTGTAGGTGT---------------------   3653.784    285.320    373.007
------------------------------------------------------------------------------------------------------------------GCCATAGGTCGTTCGTTGTAGGTGT---------------------      0.146      0.114      0.114
-----------------------------------------------------------------------------------------------------------------------AGGTCGTTCGTTGTAGGTGT---------------------    415.355     51.070     72.478
-------------------------------------------------------------------------------------------------------------------CCATAGGTCGTTCGTTGTAGGTGT---------------------      0.486      1.288      1.288
---------------------------------------------------------------------------------------------------------------------------CGTTCGTTGTAGGTGT---------------------      0.243      0.000      0.000
---------------------------------------------------------------------------------------------------------------------ATAGGTCGTTCGTTGTAGGTGT---------------------    302.385     72.817      4.104
--------------------------------------------------------------------------------------------------------------------------TCGTTCGTTGTAGGTGT---------------------      0.389      0.076      0.113
------------------------------------------------------------------------------------------------------------------------GGTCGTTCGTTGTAGGTGT---------------------     13.890      5.683      7.831
--------------------------------------------------------------------------------------------------------------TAGTGCCATAGGTCGTTCGTTGTAGGTGT---------------------      0.097      0.038      0.038
-------------------------------------------------------------------------------------------------------------------------GTCGTTCGTTGTAGGTGT---------------------      0.971      0.227      0.527
----------------------------------------------------------------------------------------------------------------------TAGGTCGTTCGTTGTAGGTG----------------------     22.536      1.288      1.581
--------------------------------------------------------------------------------------------------------------------CATAGGTCGTTCGTTGTAGGTG----------------------      0.049      0.000      0.000
---------------------------------------------------------------------------------------------------------------------ATAGGTCGTTCGTTGTAGGTG----------------------      1.748      0.152      0.152
-----------------------------------------------------------------------------------------------------------------------AGGTCGTTCGTTGTAGGTG----------------------      3.594      0.152      0.678
-----------------------------------------------------------------------------------------------------------------TGCCATAGGTCGTTCGTTGTAGGT-----------------------      0.486      0.568      0.188
---------------------------------------------------------------------------------------------------------------------ATAGGTCGTTCGTTGTAGGT-----------------------   4629.810    846.944   1017.513
-------------------------------------------------------------------------------------------------------------------CCATAGGTCGTTCGTTGTAGGT-----------------------   1537.231    334.913    189.685
--------------------------------------------------------------------------------------------------------------------CATAGGTCGTTCGTTGTAGGT-----------------------   8917.991   7059.466  13144.240 miR_t90
------------------------------------------------------------------------------------------------------------------------GGTCGTTCGTTGTAGGT-----------------------      6.362      5.153      4.330
---------------------------------------------------------------------------------------------------------------------------CGTTCGTTGTAGGT-----------------------      0.049      0.000      0.000
-----------------------------------------------------------------------------------------------------------GTGTAGTGCCATAGGTCGTTCGTTGTAGGT-----------------------      0.049      0.682      0.075
--------------------------------------------------------------------------------------------------------------------------TCGTTCGTTGTAGGT-----------------------      0.049      0.000      0.000
----------------------------------------------------------------------------------------------------------------------TAGGTCGTTCGTTGTAGGT-----------------------     64.304     42.660     57.756
--------------------------------------------------------------------------------------------------------------TAGTGCCATAGGTCGTTCGTTGTAGGT-----------------------      0.097      1.781      1.781
------------------------------------------------------------------------------------------------------------------GCCATAGGTCGTTCGTTGTAGGT-----------------------      2.380      1.061      0.527
----------------------------------------------------------------------------------------------------------------GTGCCATAGGTCGTTCGTTGTAGGT-----------------------      0.291      0.720      0.075
-------------------------------------------------------------------------------------------------------------------------GTCGTTCGTTGTAGGT-----------------------      0.389      0.000      0.000
---------------------------------------------------------------------------------------------------------------AGTGCCATAGGTCGTTCGTTGTAGGT-----------------------      0.680      4.395      0.151
-----------------------------------------------------------------------------------------------------------------------AGGTCGTTCGTTGTAGGT-----------------------      5.245      5.001      3.389
-------------------------------------------------------------------------------------------------------------GTAGTGCCATAGGTCGTTCGTTGTAGGT-----------------------      0.146      1.326      1.326
---------------------------------------------------------------------------------------------------------------------ATAGGTCGTTCGTTGTAGG------------------------     30.501      4.357      8.283
------------------------------------------------------------------------------------------------------------------------GGTCGTTCGTTGTAGG------------------------      0.097      0.000      0.000
----------------------------------------------------------------------------------------------------------------------TAGGTCGTTCGTTGTAGG------------------------      0.486      0.568      0.602
-----------------------------------------------------------------------------------------------------------------------AGGTCGTTCGTTGTAGG------------------------      0.049      0.076      0.038
--------------------------------------------------------------------------------------------------------------------CATAGGTCGTTCGTTGTAGG------------------------    102.770     58.648    186.560
-------------------------------------------------------------------------------------------------------------------CCATAGGTCGTTCGTTGTAGG------------------------     11.705      2.917      1.995
------------------------------------------------------------------------------------------------------------------GCCATAGGTCGTTCGTTGT---------------------------      0.097      0.000      0.000
---------------------------------------------------------------------------------------------------------------AGTGCCATAGGTCGTTCGTTGT---------------------------      0.097      0.000      0.000
---------------------------------------------------------------------------------------------------------------------ATAGGTCGTTCGTTGT---------------------------      0.049      0.000      0.000
--------------------------------------------------------------------------------------------------------------TAGTGCCATAGGTCGTTCGTT-----------------------------      0.049      0.038      0.038
-------------------------------------------------------------------------------------------------------------GTAGTGCCATAGGTCGTTCGTT-----------------------------      0.243      0.000      0.000
---------------------------------------------------------------------------------------------------------------AGTGCCATAGGTCGTTCGTT-----------------------------      0.097      0.189      0.189
---------------------------------------------------------------------------------------------------------------AGTGCCATAGGTCGTTCGT------------------------------      0.049      0.000      0.000
----GAAAGTCACTTACCGGCGTGTCT-------------------------------------------------------------------------------------------------------------------------------------      0.097      0.000      0.000

miRNA: miR_t36 chromosome_12 Start: 3183047 End: 3183300 Condition: TAP
----------------------------------------------------------------------TAACGGACCTGGAGGACAGGCGGCG----------------------------------------------------------      0.049      0.000      0.000
----------------------------------------------------------------------TAACGGACCTGGAGGACAGGC--------------------------------------------------------------      0.049      1.212      0.527
----------------------------------------------------------------------TAACGGACCTGGAGGACAGG---------------------------------------------------------------      1.894      3.220      1.883
--------------------------------------------------------------------AATAACGGACCTGGAGGACA-----------------------------------------------------------------      0.097      0.038      0.038
--------------------------------------------------------------------AATAACGGACCTGGAGGAC------------------------------------------------------------------      0.146      0.000      0.000
-------------------------------------------------------------------CAATAACGGACCTGGAGGACA-----------------------------------------------------------------      0.194      0.000      0.000
-------------------------------------------------------------------CAATAACGGACCTGGAGGAC------------------------------------------------------------------      0.291      0.000      0.000
------------------------------------------------------------------TCAATAACGGACCTGGAGGA-------------------------------------------------------------------      0.340      0.114      0.151
------------------------------------------------------------------TCAATAACGGACCTGGAG---------------------------------------------------------------------      0.049      0.000      0.000
------------------------------------------------------------------TCAATAACGGACCTGGAGGACA-----------------------------------------------------------------     18.310     13.904      1.920
------------------------------------------------------------------TCAATAACGGACCTGG-----------------------------------------------------------------------      0.049      0.000      0.000
------------------------------------------------------------------TCAATAACGGACCTGGA----------------------------------------------------------------------      0.097      0.000      0.000
------------------------------------------------------------------TCAATAACGGACCTGGAGGAC------------------------------------------------------------------     57.359     22.656     12.538 miR_t36
-----------------------------------------------------------------TTCAATAACGGACCTGGAGG--------------------------------------------------------------------      0.389      1.970      0.452
-----------------------------------------------------------------TTCAATAACGGACCTGGAGGA-------------------------------------------------------------------      1.748      0.227      0.075
-----------------------------------------------------------------TTCAATAACGGACCTGGAGGAC------------------------------------------------------------------      0.826      0.493      0.301
-----------------------------------------------------------------TTCAATAACGGACCTGGAGGACA-----------------------------------------------------------------      0.097      0.152      0.152
--------------------------------------------------------------AACTTCAATAACGGACCTGG-----------------------------------------------------------------------      0.049      0.038      0.038
------------------------------------------------------------TCAACTTCAATAACGGACCTGG-----------------------------------------------------------------------      1.263      0.265      0.452
------------------------------------------------------------TCAACTTCAATAACGGACC--------------------------------------------------------------------------      0.437      0.758      0.527
------------------------------------------------------------TCAACTTCAATAACGGACCTG------------------------------------------------------------------------      0.146      0.038      0.151
--------------------------------------------------------TGCATCAACTTCAATAACGGA----------------------------------------------------------------------------      0.631      0.113      0.113
--------------------------------------------------------TGCATCAACTTCAATAACGGACC--------------------------------------------------------------------------      0.291      0.265      0.265
--------------------------------------------------------TGCATCAACTTCAATAACGG-----------------------------------------------------------------------------      0.049      0.189      0.189
-------------------------------------------------------TTGCATCAACTTCAATAACGG-----------------------------------------------------------------------------      0.049      0.152      0.152
------------------------------------------------------TTTGCATCAACTTCAATAACGG-----------------------------------------------------------------------------      0.146      0.000      0.000
-----------------------------------------------------TTTTGCATCAACTTCAATAACGG-----------------------------------------------------------------------------      0.049      0.000      0.000
---------------------TCCAAGGCCGGAAGCGGTGCC---------------------------------------------------------------------------------------------------------------      0.049      0.000      0.000

-----------------                                                                              ATGACGGAGATGCCATAACTCATCAGGTCCTCGTCCCCA    CA  CCACA-  CT
                 GGCGTCCAAGGCCGGAAGCGGTGCCAGCATACGTGGTTTTGCATCAACTTCAATAACGGACCTGGAGGACAGGCGGCG                                       GCTGC CT      TC  A
                 CCGCAGGTTCCGGCCTTCGCCACGGTCGTATGCACCAAAACGTAGTTGAAGTTATTGCCTGGACCTCCTGTCCGCCGC                                       CGACG GA      AG  /
TTCTCCCGGGGCCGTCG                                                                              GAA------------------------------------    AC  CCGCAC  AA

----CCCGGGGCCGTCGCCGCAGGT--------------------------------------------------------------------------------------------------------------------------------      0.243      0.000      0.000
------CGGGGCCGTCGCCGCAGGT--------------------------------------------------------------------------------------------------------------------------------      0.049      0.000      0.000
-----CCGGGGCCGTCGCCGCAGGTT-------------------------------------------------------------------------------------------------------------------------------      0.243      0.076      0.076
------CGGGGCCGTCGCCGCAGGTT-------------------------------------------------------------------------------------------------------------------------------      0.097      0.227      0.301
----------------------GGTTCCGGCCTTCGCCACGG---------------------------------------------------------------------------------------------------------------      0.049      0.076      0.076
----------------------GGTTCCGGCCTTCGCCACGGT--------------------------------------------------------------------------------------------------------------      2.331      0.644      0.414
---------------------------CGGCCTTCGCCACGGTCGTAT---------------------------------------------------------------------------------------------------------      0.049      0.076      0.038
----------------------------GGCCTTCGCCACGGTCGTAT---------------------------------------------------------------------------------------------------------      0.097      0.076      0.076
---------------------------------------CGGTCGTATGCACCAAAACGT---------------------------------------------------------------------------------------------      0.194      0.000      0.000
------------------------------------------TCGTATGCACCAAAACGTAG-------------------------------------------------------------------------------------------      0.049      0.000      0.000
----------------------------------------GGTCGTATGCACCAAAACGTAGT------------------------------------------------------------------------------------------      0.049      0.000      0.000
-------------------------------------------CGTATGCACCAAAACGTAGTT-----------------------------------------------------------------------------------------      0.049      0.682      0.264
---------------------------------------------------CCAAAACGTAGTTGAAGTTAT---------------------------------------------------------------------------------      0.049      0.000      0.000
----------------------------------------------------CAAAACGTAGTTGAAGTTATT--------------------------------------------------------------------------------      0.049      0.038      0.038
--------------------------------------------------------ACGTAGTTGAAGTTATTGCCT----------------------------------------------------------------------------      0.097      0.114      0.114
---------------------------------------------------------CGTAGTTGAAGTTATTGCCT----------------------------------------------------------------------------      0.243      0.038      0.038
---------------------------------------------------------------TGAAGTTATTGCCTGGACCT----------------------------------------------------------------------      0.097      0.152      0.152
-------------------------------------------------------------GTTGAAGTTATTGCCTGGACCT----------------------------------------------------------------------      0.340      0.189      0.226
----------------------------------------------------------------GAAGTTATTGCCTGGACCTC---------------------------------------------------------------------      0.194      0.000      0.000
----------------------------------------------------------------GAAGTTATTGCCTGGACCTCCT-------------------------------------------------------------------      6.654      2.879      0.226
```

```
-------------------------------------------------------------------------------AGTTATTGCCTGGACCTCCT-------------------------------------------------------------------------------      0.049     0.000     0.000
-----------------------------------------------------------------------------TGAAGTTATTGCCTGGACCTCCT-----------------------------------------------------------------------------      0.049     0.114     0.114
-------------------------------------------------------------------------------AGTTATTGCCTGGACCTCCTGT-----------------------------------------------------------------------------      0.049     0.000     0.000
-------------------------------------------------------------------------------GTTATTGCCTGGACCTCCTGT------------------------------------------------------------------------------      0.097     0.038     0.038

miRNA: miR_t40,miR_t42 chromosome_14 Start: 1950047 End: 1950359 Condition: TAP
-------------------------------------------------------------------------------------------------------------------------------------------------AGGCGCGGAGCTCATCAAGC----------      0.049     0.076     0.075
-------------------------------------------------------------------------------------------------------------------------------------------------TAGGCGCGGAGCTCATCAAGC----------      1.554     7.426     7.530
-------------------------------------------------------------------------------------------------------------------------------------------------TAGGCGCGGAGCTCATCAAG-----------      0.146     0.188     0.188
-------------------------------------------------------------------------------------------------------------------------------------------------TAGGCGCGGAGCTCATCAAGCG---------      0.049     0.000     0.000
-----------------------------------------------------------------------------------------------------------------------------------TGCAGGGGCATCTCGATGTCC-----------------------------------      0.049     0.000     0.000
-----------------------------------------------------------------------------------------------------------------------------------TACTGCAGGGGCATCTC---------------------------------------      0.146     0.152     0.414
-----------------------------------------------------------------------------------------------------------------------------------TACTGCAGGGGCATCT----------------------------------------      0.049     0.000     0.000
-----------------------------------------------------------------------------------------------------------------------------TCGCCGCGCAGGTACTGCAGG-----------------------------------      0.874     0.114     0.114
-----------------------------------------------------------------------------------------------------------------------------TTCTCGCCGCGCAGGTACTGC-----------------------------------      0.534     0.227     0.339
-----------------------------------------------------------------------------------------------------------------------------ACGTTCTCGCCGCGCAGG--------------------------------------      0.049     0.000     0.000
-----------------------------------------------------------------------------------------------------------------------------CACGTTCTCGCCGCGCAGG--------------------------------------      9.811     1.364     1.920
-----------------------------------------------------------------------------------------------------------------------------TCCACGTTCTCGCCGCGCAGG------------------------------------    339.443    84.221    61.672 miR_t40
-----------------------------------------------------------------------------------------------------------------------------TCCACGTTCTCGCCGCGCAGGT-----------------------------------      0.729     0.076     0.113
-----------------------------------------------------------------------------------------------------------------------------TCCACGTTCTCGCCGCGCAGGTACT--------------------------------      0.049     0.000     0.000
-----------------------------------------------------------------------------------------------------------------------------TCCACGTTCTCGCCGC-----------------------------------------      0.097     0.000     0.000
-----------------------------------------------------------------------------------------------------------------------------TCCACGTTCTCGCCGCG----------------------------------------      0.049     0.000     0.000
-----------------------------------------------------------------------------------------------------------------------------TCCACGTTCTCGCCGCGCAG-------------------------------------      0.971     0.720     0.941
-----------------------------------------------------------------------------------------------------------------------------CTCCACGTTCTCGCCGCGCAGG------------------------------------      0.243     0.152     0.152
-----------------------------------------------------------------------------------------------------------------------------TTCTCCACGTTCTCGCCGCGC------------------------------------      0.243     0.038     0.038
-----------------------------------------------------------------------------------------------------------------------------TTCTCCACGTTCTCGCCGCGCA-----------------------------------      0.146     0.038     0.038
-----------------------------------------------------------------------------------------------------------------------TTCTCCGTCACCTTCTCCACG-------------------------------------      0.340     0.227     0.452
-----------------------------------------------------------------------------------------------------------------TCATTCTCCGTCACCTTCTCC-------------------------------------------      0.049     0.000     0.000
-----------------------------------------------------------------------------------------------------------------CATTCTCCGTCACCTTCT----------------------------------------------      0.049     0.000     0.000
-----------------------------------------------------------------------------------------------------------------ACATTCTCCGTCACCTTCTCC-------------------------------------------      0.146     0.038     0.226
-----------------------------------------------------------------------------------------------------------------TACATTCTCCGTCACCTTCT--------------------------------------------      2.477     1.364     8.904
-----------------------------------------------------------------------------------------------------------------TACATTCTCCGTCACCTTC---------------------------------------------      2.574     5.380     3.238
-----------------------------------------------------------------------------------------------------------------TACATTCTCCGTCACCTTCTCC------------------------------------------      4.808     2.538     3.276
-----------------------------------------------------------------------------------------------------------------TACATTCTCCGTCACCTTCTC-------------------------------------------      0.291     0.189     0.075
-----------------------------------------------------------------------------------------------------------------TACATTCTCCGTCACCTTCTCCCA----------------------------------------      0.437     0.114     0.114
-----------------------------------------------------------------------------------------------------------------TACATTCTCCGTCACC------------------------------------------------      0.049     0.000     0.000
-----------------------------------------------------------------------------------------------------------------TTACATTCTCCGTCACCTTC--------------------------------------------      0.874     0.265     1.017
-----------------------------------------------------------------------------------------------------------------TTACATTCTCCGTCACCTTCTCC-----------------------------------------      0.049     0.038     0.038
-----------------------------------------------------------------------------------------------------------------TTACATTCTCCGTCACC-----------------------------------------------      0.049     0.038     0.038
-----------------------------------------------------------------------------------------------------------------TTACATTCTCCGTCACCTTCTC------------------------------------------      0.146     0.113     0.113
-----------------------------------------------------------------------------------------------------------------TTACATTCTCCGTCACCTTCT-------------------------------------------      0.146     0.301     0.301
-----------------------------------------------------------------------------------------------------------TTACCTTACATTCTCCGTCACCTTCT--------------------------------------      0.049     0.000     0.000
-----------------------------------------------------------------------------------------------------------TTACCTTACATTCTCCGTCACCTTC---------------------------------------      0.049     0.152     0.152
-------------------------------------------------------------------------------------------------TACCCACTTACCTTACATTCTCC-----------------------------------------------      0.971     1.174     0.113
-------------------------------------------------------------------------------------------------TACCCACTTACCTTACATTCTC------------------------------------------------      0.243     0.113     0.113
-------------------------------------------------------------------------CGAAGTTATCAGGAACGGGAAG-------------------------------------------------------------------------      0.049     0.000     0.000
----TTTTTGTAACGACGGGAAAAG-------------------------------------------------------------------------------------------------------------------------------------------------      0.049     0.038     0.038
----TTTTTGTAACGACGGGAAAAGG------------------------------------------------------------------------------------------------------------------------------------------------      0.049     0.000     0.000
----TTTTTGTAACGACGGGAAAA--------------------------------------------------------------------------------------------------------------------------------------------------      0.049     0.000     0.000

GGGGTTTTTGTAACGACGGGAAAAGGCCCGCCCTTC      AT                    A  TACC                        A                                                                                                  C TC
                                     GAAGTT  CAGGAACGGGAAGTACCC CT    TTACATTCTCCGTCACCTTCTCCC CGTTCTCGCCGCCAGGTACTGCAGGGGCATCTCGATGTCCATCGCCTCGTAGGCGCGGAGCTCATCAAGCGCCTG G  T
                                     CTTCAA  GTCCTTGCCCTTCATGGG GG    AATGTAAGAGGCGGTTGGAAGAGG GCAAGAGCGGCGCTCCATGACGTCCCCGTAGAGCTACAGGTAGCGGAGCATCCGCGCTCGAGTAGTTCGCCGAC C  T
-------------------------------AT        CG                    C  CGC-                                  C                                                                                  - TT

-------------------------------------TCAACGGTCCTTGCCCTTCAT-------------------------------------------------------------------------------------------------------------------      0.049     0.000     0.000
-----------------------------------------------------------------------------CGC-AATGTAAGAGGCGGTTGGA-------------------------------------------------------------------------------      0.049     0.682     0.866
-----------------------------------------------------------------------------------AATGTAAGAGGCGGTTGGAAGA-------------------------------------------------------------------------      0.049     1.894     1.995
-----------------------------------------------------------------------------------------------------GGAAGAGGCGCAAGAGCGGCGC-------------------------------------------------      0.049     0.265     0.113
-----------------------------------------------------------------------------------------------------GGAAGAGGCGCAAGAGCGGCGCGT------------------------------------------------      0.097     0.265     0.188
-----------------------------------------------------------------------------------------------------TGGAAGAGGCGCAAGAGCGGCGCGT-----------------------------------------------      0.097     0.038     0.038
-----------------------------------------------------------------------------------------------------------AGAGCGGCGCGTCCATGACGT-------------------------------------------------      0.146     0.076     0.038
-----------------------------------------------------------------------------------------------------------GAGCGGCGCGTCCATGACGT--------------------------------------------------      0.049     0.076     0.038
-----------------------------------------------------------------------------------------------------------GGCGCGTCCATGACGTCCCGT-------------------------------------------------      0.146     0.000     0.000
-----------------------------------------------------------------------------------------------------------CGCGCGTCCATGACGTCCCCGT------------------------------------------------      0.049     0.038     0.113
-----------------------------------------------------------------------------------------------------------CCATGACGTCCCCGTAGAG---------------------------------------------------      0.049     0.075     0.075
-----------------------------------------------------------------------------------------------------------CATGACGTCCCCGTAGAG----------------------------------------------------      0.049     0.114     0.075
-----------------------------------------------------------------------------------------------------------GTCCATGACGTCCCCGTAGAG-------------------------------------------------      0.097     0.265     0.188
-----------------------------------------------------------------------------------------------------------CCATGACGTCCCCGTAGAG----------------------------------------------------      0.097     1.326     1.468
-----------------------------------------------------------------------------------------------------------CCATGACGTCCCCGTAGAGCT-------------------------------------------------     38.175    30.385    33.133 miR_t42
-----------------------------------------------------------------------------------------------------------GTCCATGACGTCCCCGTAGAGCT------------------------------------------------      0.291     0.379     0.226
-----------------------------------------------------------------------------------------------------------TCCATGACGTCCCCGTAGAGCT------------------------------------------------      0.729     0.076     0.151
-----------------------------------------------------------------------------------------------------------AATGACGTCCCCGTAGAGCTAC------------------------------------------------      0.049     0.339     0.339
-----------------------------------------------------------------------------------------------------------GTCCCCGTAGAGCTACAGGT--------------------------------------------------      0.049     0.038     0.038
-----------------------------------------------------------------------------------------------------GACGTCCCCGTAGAGCTACAGGT-----------------------------------------------      0.049     0.000     0.000
-----------------------------------------------------------------------------------------------------ACGTCCCCGTAGAGCTACAGGT------------------------------------------------      0.049     0.076     0.151
-----------------------------------------------------------------------------------------------------CGTCCCCGTAGAGCTACAGGT-------------------------------------------------     10.296     2.046     2.297
-----------------------------------------------------------------------------------------------GCATCCGCGCCTCGAGTAGTT-------------------------------------------------      0.243     0.000     0.000

miRNA: miR_t54,miR_t50,miR_t15 chromosome_5 Start: 935240 End: 935510 Condition: TAP
-----TACGAGACGTCTGCACCGCAC-------------------------------------------------------------------------------------------------------------------------------------------------      0.049     0.000     0.000
---------AGACGTCTGCACCGCACATG-----------------------------------------------------------------------------------------------------------------------------------------------      0.049     0.189     0.075
-------------------TCTGCACCGCACATGTCTCAG-------------------------------------------------------------------------------------------------------------------------------------      3.011     0.075     0.075
-------------------TCTGCACCGCACATGTCTCAGG------------------------------------------------------------------------------------------------------------------------------------      0.923     0.000     0.000
-------------------TCTGCACCGCACATGTCTCA--------------------------------------------------------------------------------------------------------------------------------------      0.534     0.000     0.000
-------------------TCTGCACCGCACATGTCTC---------------------------------------------------------------------------------------------------------------------------------------      0.049     0.000     0.000
---------------------TGCACCGCACATGTCTCAGG------------------------------------------------------------------------------------------------------------------------------------      2.186     0.303     0.452
---------------------TGCACCGCACATGTCTCAG-------------------------------------------------------------------------------------------------------------------------------------      0.049     0.000     0.000
-----------------------------------TGTCTCAGGAAGAGATCGTC-------------------------------------------------------------------------------------------------------------------      0.631     0.076     0.113
-----------------------------------TCTCAGGAAGAGATCGTC-CG------------------------------------------------------------------------------------------------------------------      0.146     0.303     0.151
-----------------------------------TCTCAGGAAGAGATCGTC-CGTAGT--------------------------------------------------------------------------------------------------------------      2.380     3.789     0.527
-----------------------------------TCTCAGGAAGAGATCGTC-CGTA----------------------------------------------------------------------------------------------------------------      0.437     1.099     1.092
-----------------------------------TCTCAGGAAGAGATCGTC-CGTAGC--------------------------------------------------------------------------------------------------------------     21.321    30.385    23.720 miR_t54
-----------------------------------TCTCAGGAAGAGATCGTC-C-------------------------------------------------------------------------------------------------------------------      0.243     0.720     0.264
-----------------------------------TCTCAGGAAGAGATCGTC-CGT-----------------------------------------------------------------------------------------------------------------      2.477     1.781     1.506
-----------------------------------CTCAGGAAGAGATCGTC-CGTAG----------------------------------------------------------------------------------------------------------------      0.049     0.152     0.151
-----------------------------------TCAGGAAGAGATCGTC-CGTAG-----------------------------------------------------------------------------------------------------------------      0.486     0.682     0.791
-----------------------------------TCAGGAAGAGATCGTC-CGTAGT----------------------------------------------------------------------------------------------------------------      0.146     0.113     0.113
-----------------------------------------------------------------------TAGCAAGCTGCTGGAGGGTA-------------------------------------------------------------------------------      0.097     0.076     0.113
-----------------------------------------------------------------------AAGCTGCTGGAGGGT------------------------------------------------------------------------------------      0.631     0.000     0.000
-----------------------------------------------------------------------TGGAGGGTATCTCGGTCAGC-------------------------------------------------------------------------------      0.097     0.000     0.000
-----------------------------------------------------------------------TCGGTCAGCATCTCGATTG---------------------------------------------------------------------------------      0.097     0.000     0.000
-----------------------------------------------------------------------TCGGTCAGCATCTCGATTGGC-------------------------------------------------------------------------------   1009.635     0.000     0.000 miR_t50
-----------------------------------------------------------------------TCGGTCAGCATCTCGATTGGCA------------------------------------------------------------------------------      0.243     0.000     0.000
-----------------------------------------------------------------------TCGGTCAGCATCTCGATTGG--------------------------------------------------------------------------------      7.868     0.000     0.000
-----------------------------------------------------------------------CGGTCAGCATCTCGATTGGC--------------------------------------------------------------------------------      6.071     0.000     0.000
-----------------------------------------------------------------------CGGTCAGCATCTCGATTGG---------------------------------------------------------------------------------      0.097     0.000     0.000
-----------------------------------------------------------------------GGTCAGCATCTCGATTGG----------------------------------------------------------------------------------      0.049     0.000     0.000
-----------------------------------------------------------------------GGTCAGCATCTCGATTGGC---------------------------------------------------------------------------------      1.846     0.000     0.000
-----------------------------------------------------------------------GGTCAGCATCTCGATT------------------------------------------------------------------------------------      0.049     0.000     0.000
-----------------------------------------------------------------------TCAGCATCTCGATTGGCAAG--------------------------------------------------------------------------------      9.811     0.000     0.000
-----------------------------------------------------------------------TCAGCATCTCGATTGGCAAGA-------------------------------------------------------------------------------      0.194     0.000     0.000
-----------------------------------------------------------------------TCAGCATCTCGATTGGCAAGACC-----------------------------------------------------------------------------      0.097     0.000     0.000
-----------------------------------------------------------------------TCGATTGGCAAGACGTCCACT-------------------------------------------------------------------------------      0.097     0.038     0.038
-----------------------------------------------------------------------TTGGCAAGACGTCCACTCCGG--------------------------------------------------------------------------------      0.194     0.076     0.075
-----------------------------------------------------------------------TTGGCAAGACGTCCACTCCGGG-------------------------------------------------------------------------------      1.408     0.871     1.092
-----------------------------------------------------------------------TGGCAAGACGTCCACTCCGG---------------------------------------------------------------------------------      0.049     0.000     0.000
-----------------------------------------------------------------------TGGCAAGACGTCCACTCCGGGT-------------------------------------------------------------------------------      0.049     0.000     0.000
-----------------------------------------------------------------------TGGCAAGACGTCCACTCCGGG--------------------------------------------------------------------------------      0.631     0.265     0.753
-----------------------------------------------------------------------CAAGACGTCCACTCCGGGTAC-------------------------------------------------------------------------------      0.243     0.038     0.264
-----------------------------------------------------------------------CAAGACGTCCACTCCGGGTACG------------------------------------------------------------------------------      0.049     0.000     0.000
-----------------------------------------------------------------------AAGACGTCCACTCCGGGTACG--------------------------------------------------------------------------------      0.097     0.038     0.151
-----------------------------------------------------------------------TCCACTCCGGGTACGCGCCCGC------------------------------------------------------------------------------      0.194     0.038     0.151
-----------------------------------------------------------------------TCCACTCCGGGTACGCGCCGCT------------------------------------------------------------------------------      0.097     0.000     0.000

-    A  A       A                 A  G      - GTAG            GG                 C  A         C    A  C                        CG
 CCAAT CG GACGTCTGC CCGCACATGTCTCAGGA GA ATCGTC C    TAGCAAGCTGCT  AGGGTATCTCGGTCAGCAT TCG TTGGCAAGA GTCC CT CGGGTACGCGCCGCTCATGCGATGA  C
 GGTTA GC CTGCAGACG GGCGTGTACAGAGTCCT CT TAGCGG G   ATCGTTCGATGA  TCCCATAGAGCCAGTCGTA AGC AACCGTTCT CAGG GA CTCCATGTGCGGCGAGTGCGCTACT  /
T    C  C       C                 C  G      T ATA-                AG                 A  A       A   C  A                        TT

-----------------------------------------------------------------------------------------------------------GAAGTCCATGTGCGGCGAGT--------------------------------------------      0.777     0.076     0.113
-----------------------------------------------------------------------------------------------------------CGAAGTCCATGTGCGGCGAGT-------------------------------------------      0.194     0.227     0.151
-----------------------------------------------------------------------------------------------------TTCTACAGGCGAAGTCCAT---------------------------------------------------      0.049     0.076     0.226
-----------------------------------------------------------------------------------------------------CGTTCTACAGGCGAAGTCCAT--------------------------------------------------    225.308   278.652   484.491 miR_t15
-----------------------------------------------------------------------------------------------------CCGTTCTACAGGCGAAGTCCAT-------------------------------------------------     20.399     7.577     1.920
-----------------------------------------------------------------------------------------------------ACCGTTCTACAGGCGAAGTCCAT------------------------------------------------      0.097     0.114     0.114
-----------------------------------------------------------------------------------------------------GTTCTACAGGCGAAGTCCAT---------------------------------------------------      6.411     2.576     3.125
-----------------------------------------------------------------------------------------------------CGTTCTACAGGCGAAGTCCA----------------------------------------------------      1.797     2.046     6.062
-----------------------------------------------------------------------------------------------------CCGTTCTACAGGCGAAGTCCA---------------------------------------------------      0.097     0.076     0.075
-----------------------------------------------------------------------------------------------------CGTTCTACAGGCGAAGTCC----------------------------------------------------      0.437     0.152     0.602
-----------------------------------------------------------------------------------------------CAAACCGTTCTACAGGCGAAGT-------------------------------------------------      0.146     0.000     0.000
-----------------------------------------------------------------------------------------------GCAAACCGTTCTACAGGCGAAGT------------------------------------------------      0.049     0.114     0.114
-----------------------------------------------------------------------------------------GTCGTAAAGCAAACCGTTCT----------------------------------------------------------      0.097     0.000     0.000
-----------------------------------------------------------------------------------------AGTCGTAAAGCAAACCGTTCT---------------------------------------------------------      0.826     0.075     0.075
-----------------------------------------------------------------------------------GAGCCAGTCGTAAAGCAAACCGT-------------------------------------------------------      0.049     0.000     0.000
-----------------------------------------------------------------------------------GCCAGTCGTAAAGCAAACCGT---------------------------------------------------------      2.526     0.265     0.339
-----------------------------------------------------------------------------------GCCAGTCGTAAAGCAAACCG----------------------------------------------------------      0.049     0.038     0.038
-----------------------------------------------------------------------------------AGAGCCAGTCGTAAAGCAAAC---------------------------------------------------------      0.194     0.000     0.000 miR_t50*
-----------------------------------------------------------------------------------TAGAGCCAGTCGTAAAGCAAA---------------------------------------------------------      0.049     0.000     0.000
-----------------------------------------------------------------------------------AGAGCCAGTCGTAAAGCAAA----------------------------------------------------------      0.240     0.565     0.565
-----------------------------------------------------------------------------------ATAGAGCCAGTCGTAAAGCAA---------------------------------------------------------      0.097     0.000     0.000
-----------------------------------------------------------------------------------CCCATAGAGCCAGTCGTAAAG---------------------------------------------------------      0.049     0.000     0.000
-----------------------------------------------------------------------------------GTCCCATAGAGCCAGTCGTAAA--------------------------------------------------------      0.049     0.000     0.000
-----------------------------------------------------------------------------------AGTCCCATAGAGCCAGTCGTAA--------------------------------------------------------      0.971     1.743     3.502
-----------------------------------------------------------------------------------CAAGTCCCATAGAGCCAGTCGT--------------------------------------------------------      0.777     2.008     2.008
-----------------------------------------------------------------------------------AGTCCCATAGAGCCAGTCGT----------------------------------------------------------      1.554     0.796     0.602
-----------------------------------------------------------------------------------AAGTCCCATAGAGCCAGTCGT---------------------------------------------------------      0.680     0.379     0.379
-----------------------------------------------------------------------------------AAGTCCCATAGAGCCAGTCG----------------------------------------------------------      0.049     0.000     0.000
-----------------------------------------------------------------------------------ATGAAGTCCCATAGAGCCAGT---------------------------------------------------------      0.777     0.644     1.092
-----------------------------------------------------------------------------------CGATGAAGTCCCATAGAGCCAGT-------------------------------------------------------      0.049     0.152     0.152
-----------------------------------------------------------------------------------CGTTCGATGAAGTCCCATAGA---------------------------------------------------------      0.049     0.000     0.000
-----------------------------------------------------------------------------A-ATCGTTCGATGAAGTCCCAT--------------------------------------------------------------      1.748     0.113     0.113
-----------------------------------------------------------------------------TA-ATCGTTCGATGAAGTCCCAT-------------------------------------------------------------      0.049     0.000     0.000
-----------------------------------------------------------------------------------TCGTTCGATGAAGTCCCAT-------------------------------------------------------------      0.049     0.038     0.038
-----------------------------------------------------------------------TACAGAGTCCTCCTGTAGCGGTGAT-----------------------------------------------------------------      0.049     0.000     0.000
-----------------------------------------------------------------------CAGAGTCCTCCTGTAGCGGTGAT-------------------------------------------------------------------      0.049     0.227     0.227
```

```
-----------------------------AGAGTCCTCCTGTAGCGGTGAT----------------------------------------------------------------------------------------    0.340    0.038    0.038
---------------------------ACAGAGTCCTCCTGTAGCGGT-------------------------------------------------------------------------------------------    0.097    0.000    0.000
--------------------GGCGTGTACAGAGTCCTCCTGT-------------------------------------------------------------------------------------------------    3.691    0.530    0.301
-----------------CGCGGCGTGTACAGAGTCCTCCT---------------------------------------------------------------------------------------------------    0.291    0.114    0.114
--------------------GGCGTGTACAGAGTCCTCCT---------------------------------------------------------------------------------------------------    0.340    0.000    0.000
------------------GCGGCGTGTACAGAGTCCTCCT---------------------------------------------------------------------------------------------------    0.097    0.000    0.000
-------------------CGGCGTGTACAGAGTCCTCCT---------------------------------------------------------------------------------------------------    0.146    0.226    0.226
-------------------CGGCGTGTACAGAGTCCTCC----------------------------------------------------------------------------------------------------    0.049    0.000    0.000
-----------------CGCGGCGTGTACAGAGTCCTC-----------------------------------------------------------------------------------------------------    0.291    0.114    0.038
----------------ACGCGGCGTGTACAGAGTCCT------------------------------------------------------------------------------------------------------    4.614    0.644    1.318
---------------GACGCGGCGTGTACAGAGT---------------------------------------------------------------------------------------------------------    0.049    0.038    0.038
------------GCAGACGCGGCGTGTACAGAGT---------------------------------------------------------------------------------------------------------   21.370   14.889   16.152
--------------AGACGCGGCGTGTACAGAGT---------------------------------------------------------------------------------------------------------    1.554    0.379    1.092
----------------ACGCGGCGTGTACAGAGT---------------------------------------------------------------------------------------------------------    0.097    0.000    0.000
------------GCAGACGCGGCGTGTACAGAG----------------------------------------------------------------------------------------------------------    0.049    0.038    0.113
----TACGCCCTGCAGACGCGGCGTGT----------------------------------------------------------------------------------------------------------------    0.049    0.000    0.000
-------GCCCTGCAGACGCGGCGTGT----------------------------------------------------------------------------------------------------------------    8.985    0.114    0.151
--------CCCTGCAGACGCGGCGTGT----------------------------------------------------------------------------------------------------------------    0.389    0.038    0.038

miRNA: miR_t55 chromosome_12 Start: 9542432 End: 9542883 Condition: TAP
----------------------------------------------------------------------------------------------------------------------------------------------------------------------------------------TGTGCCAGGTGCCCCGTCGCAGC------------------------    0.049    0.075    0.075
----------------------------------------------------------------------------------------------------------------------------------------------------------------------------------------TGTGCCAGGTGCCCCGTCGC---------------------------    0.049    0.000    0.000
-------------------------------------------------------------------------------------------------------------------------------------------------------------------------------TGCTGCCGTGTGCCAGGTGC-----------------------------------    0.049    0.000    0.000
--------------------------------------------------------------------------------------------------------------------------------------------------------------------TGACCGGTCGGTGCTGCCGTG----------------------------------------------    0.049    0.038    0.038
--------------------------------------------------------------------------------------------------------------------------------------------------------------------TGACCGGTCGGTGCTGCCG------------------------------------------------    0.291    0.076    0.188
-------------------------------------------------------------------------------------------------------------------------------------------------------------------CTGACCGGTCGGTGCTGCCG------------------------------------------------    0.097    0.038    0.414
------------------------------------------------------------------------------------------------------------------------------------------------------------------TCTGACCGGTCGGTGCTGCCGT-----------------------------------------------    0.194    0.038    0.038
------------------------------------------------------------------------------------------------------------------------------------------------------------------TCTGACCGGTCGGTGC-----------------------------------------------------    0.049    0.000    0.000
------------------------------------------------------------------------------------------------------------------------------------------------------------------TCTGACCGGTCGGTGCTGCCG------------------------------------------------  231.087   39.326  126.356 miR_t55
------------------------------------------------------------------------------------------------------------------------------------------------------------------TCTGACCGGTCGGTGCTGC--------------------------------------------------    0.097    0.000    0.000
------------------------------------------------------------------------------------------------------------------------------------------------------------------TCTGACCGGTCGGTGCTGCC-------------------------------------------------    0.049    0.038    0.151
------------------------------------------------------------------------------------------------------------------------------------------------------------------TCTGACCGGTCGGT-------------------------------------------------------    0.049    0.000    0.000
--------------------------------------------------------------------------------------------------------------------------------TCA-GTTGCAGACAGGTCGGAG----------------------------------------------------------------------------------    0.340    0.339    0.339
--------------------------------------------------------------------------------------------------------------------------ATGGGCTCA-GTTGCAGACAGG---------------------------------------------------------------------------------------    0.146    0.038    0.038
---------------------------------------------------------------------------------------------------------GGGATGGGAGCGGCAGCATG------------------------------------------------------------------------------------------------------    0.049    0.000    0.000
--------------------------------------------------------------------------------------------------------TGGGATGGGAGCGGCAGCATG------------------------------------------------------------------------------------------------------    0.389    0.303    0.791
---------------------------------------------------------------------------------------------------CAGCTTGGGATGGGAGCGGCA-----------------------------------------------------------------------------------------------------------    0.049    0.000    0.000
------------TCAGGGGCCTTGACGCCAGC-------------------------------------------------------------------------------------------------------------------------------------------------------------------------------------------------------    0.049    0.114    0.113
------------TCAGGGGCCTTGACGCCAGCT------------------------------------------------------------------------------------------------------------------------------------------------------------------------------------------------------    0.049    0.000    0.000
------TGGACATCAGGGGCCTTGACGC-----------------------------------------------------------------------------------------------------------------------------------------------------------------------------------------------------------    2.186    5.342    1.431
------TGGACATCAGGGGCCTTGAC-------------------------------------------------------------------------------------------------------------------------------------------------------------------------------------------------------------    0.146    0.188    0.188
------TGGACATCAGGGGCCTTGACG------------------------------------------------------------------------------------------------------------------------------------------------------------------------------------------------------------    0.340    0.152    0.188

--           A      T      A                                              G                                 CA                                    A-          G                             C                                    TC  A CC    CA    A   ACCCA  T
  GGCCTGGACATC GGGGCC TGACGCC GCTGCGCTGCCGCCAGCGGTGCGGCGCCTGTGGCGCCA CGGCGCAGGCCCTCGTCCCTCGCCACAA  GCTTGGGATGGGAGCGGCAGCATGGGCTC  GTTGCAGACA GTCGGAGCGGTCCGAGCGATCTGA CGGTCGGTGCTGCCGTGTGCCAGGTGCCCCG  GC G  CTCG  AGCC TGG     GC C
  CTGGATCTGTAG CCCCGG ACTGCGG CGACGCGACGGCGGTTGCCACGCCGCGGACACCGCGGT GCCGCGTCCGGGAGCAGGGAGCGGTGTT  CGAACCCTACCCTCGCCGTCGTGCCCGAG  CAACGTCTGT CAGCCTCGTCAGGCTCGCTAGGCT GTCAGCCACGACGGCACACGGTCCACGGGGT  CG C  GAGT  TCGG GCC     CG G
CG           C      C      A                                              A                                 AC                                    CC          G                             T                                    --  A AA    AG    C  GCCCG  G

----GGATCTGTAGCCCCCGGCACT--------------------------------------------------------------------------------------------------------------------------------------------------------------------------------------------------------------    0.291    0.038    0.151
--------------------------------------------------------------------------CGTCCGGGAGCAGGGAGCGG-----------------------------------------------------------------------------------------------------------------------------------------    0.049    1.017    1.017
---------------------------------------------------------------------------GTCCGGGAGCAGGGAGCGGT----------------------------------------------------------------------------------------------------------------------------------------    0.680    0.377    0.377
--------------------------------------------------------------------------CGTCCGGGAGCAGGGAGCGGT----------------------------------------------------------------------------------------------------------------------------------------   13.016    5.493   39.232
----------------------------------------------------------------------------TCCGGGAGCAGGGAGCGGTG---------------------------------------------------------------------------------------------------------------------------------------    0.049    0.038    0.038
-----------------------------------------------------------------------------CCGGGAGCAGGGAGCGGTGT--------------------------------------------------------------------------------------------------------------------------------------    0.049    0.075    0.075
----------------------------------------------------------------------------TCCGGGAGCAGGGAGCGGTGT--------------------------------------------------------------------------------------------------------------------------------------    0.049    0.075    0.075
------------------------------------------------------------------------------CGGGAGCAGGGAGCGGTGTT-------------------------------------------------------------------------------------------------------------------------------------    0.049    0.038    0.038
-----------------------------------------------------------------------------CCGGGAGCAGGGAGCGGTGTT-------------------------------------------------------------------------------------------------------------------------------------    0.049    0.038    0.038
------------------------------------------------------------------------------------------------------GAACCCTACCCTCGCCGTCGT------------------------------------------------------------------------------------------------------------    0.049    0.038    0.188
---------------------------------------------------------------------------------------------------------------------CGTCGTGCCCGAGCCCAACGT---------------------------------------------------------------------------------------------    0.194    0.000    0.000
--------------------------------------------------------------------------------------------------------------------CCGTCGTGCCCGAGCCCAACGT---------------------------------------------------------------------------------------------    0.049    0.000    0.000
---------------------------------------------------------------------------------------------------------------------CGTCGTGCCCGAGCCCAACGTCT-------------------------------------------------------------------------------------------    0.146    0.000    0.000
----------------------------------------------------------------------------------------------------------------------GTCGTGCCCGAGCCCAACGTCT-------------------------------------------------------------------------------------------    0.049    0.000    0.000
-----------------------------------------------------------------------------------------------------------------------TCGTGCCCGAGCCCAACGTCT-------------------------------------------------------------------------------------------    0.049    0.000    0.000
------------------------------------------------------------------------------------------------------------------------CGTGCCCGAGCCCAACGTCTGT-----------------------------------------------------------------------------------------    0.437    0.227    0.414
------------------------------------------------------------------------------------------------------------------------------------CAACGTCTGTGCAGCCTCGT-------------------------------------------------------------------------------    0.049    0.000    0.000
-------------------------------------------------------------------------------------------------------------------------------------------------GCCTCGTCAGGCTCGCTAGGC-----------------------------------------------------------------    0.049    0.000    0.000
-------------------------------------------------------------------------------------------------------------------------------------------------GCCTCGTCAGGCTCGCTAGGCT----------------------------------------------------------------    1.603    1.819    1.431
--------------------------------------------------------------------------------------------------------------------------------------------------CCTCGTCAGGCTCGCTAGGCTT---------------------------------------------------------------    0.049    0.000    0.000
----------------------------------------------------------------------------------------------------------------------------------------------------TCGTCAGGCTCGCTAGGCTT---------------------------------------------------------------    0.049    0.000    0.000
----------------------------------------------------------------------------------------------------------------------------------------------------------------------TTGTCAGCCACGACGGCACACGG------------------------------------------    0.049    0.000    0.000
----------------------------------------------------------------------------------------------------------------------------------------------------------------------TTGTCAGCCACGACGGCACACGGT-----------------------------------------    0.097    0.152    0.152
------------------------------------------------------------------------------------------------------------------------------------------------------------------------GTCAGCCACGACGGCACACGGT-----------------------------------------    0.049    0.000    0.000
-----------------------------------------------------------------------------------------------------------------------------------------------------------------------TGTCAGCCACGACGGCACACGGT-----------------------------------------    0.194    0.076    0.075

miRNA: miR_t57 chromosome_2 Start: 9121113 End: 9121295 Condition: TAP
------------------------------------------------GCTCGCTGGGTTTATCATC------------------------------------------------    0.049    0.000    0.000
-----------------------------------------------TGCTCGCTGGGTTTATCATCC-----------------------------------------------    0.291    0.038    0.226
-----------------------------------------------TGCTCGCTGGGTTTATCATC------------------------------------------------    0.194    0.226    0.226
--------------------------------------------TGATGCTCGCTGGGTTTATCA--------------------------------------------------    0.049    0.000    0.000
----TGGCTGGAGTGCAGCGCAGAGC-----------------------------------------------------------------------------------------    0.389    1.061    2.485

GGGCTGGCTGGAGTGCAGCGCAGAGCTGGGCG     C                  G       AT      -      CCA    T G  A-     G     A-- - G     G
                                 GCCGT TCCGCTGATGCTCGCTG GTTTATC  CCGCT TTGGC   TGAT G TC  CAAC CCGG   G G CTGC T
                                 CGGCA AGGCGACTACGAGCGGC CAAGTAG  GGCGA AGCCG   ATTA C AG  GTTG GGCC   C C GACG C
---------------------------------     A                  A       CG      T     ---    - G  AC     -     GTA G G     C

----------------------------------------GGCGACTACGAGCGGCACAAGT-----------------------------------------------------   59.787    2.160    9.488 miR_t57
-----------------------------------------GCGACTACGAGCGGCACAAGT-----------------------------------------------------   38.077    0.114    0.753
---------------------------------------AGGCGACTACGAGCGGCACAAGT-----------------------------------------------------    0.340    0.000    0.000
-------------------------------------AAAGGCGACTACGAGCGGCACAAGT-----------------------------------------------------    0.049    0.000    0.000
------------------------------------------CGACTACGAGCGGCACAAGT-----------------------------------------------------    0.923    0.227    0.188
---------------------------------------------------GCGGCACAAGTAGCGGGCGAT-------------------------------------------    0.097    0.417    0.226

miRNA: miR_t59 chromosome_4 Start: 1804230 End: 1804569 Condition: TAP
----------------TGCCATCCCACCCTACGCTGT--------------------------------------------------------------------------------------------------------------------------------------------------    0.049    0.000    0.000
---------------------TCCCACCCTACGCTGTCGGCT---------------------------------------------------------------------------------------------------------------------------------------------    0.049    0.000    0.000
------------------------------TACGCTGTCGGCTGAGCTCACC-----------------------------------------------------------------------------------------------------------------------------------    0.049    0.189    0.038
-------------------------------------TCGGCTGAGCTCACCGCGGG------------------------------------------------------------------------------------------------------------------------------    0.826    0.189    0.527
-------------------------------------TCGGCTGAGCTCACCGCGGGT-----------------------------------------------------------------------------------------------------------------------------    0.146    0.038    0.038
--------------------------------------CGGCTGAGCTCACCGCGGGTC----------------------------------------------------------------------------------------------------------------------------    0.049    0.000    0.000
-------------------------------------------------------------------TCATGTTCTCGATCAGCTGCG-----------------------------------------------------------------------------------------------    0.680    0.265    0.377
-------------------------------------------------------------------TCATGTTCTCGATCAGCTGCGT----------------------------------------------------------------------------------------------    0.534    0.265    0.377
------------------------------------------------------------------------TTCTCGATCAGCTGCGTAGC-------------------------------------------------------------------------------------------    0.194    0.720    0.678
------------------------------------------------------------------------TTCTCGATCAGCTGCGTAGCC------------------------------------------------------------------------------------------    8.888    3.561    1.958
------------------------------------------------------------------------TTCTCGATCAGCTGCGTAGCCT-----------------------------------------------------------------------------------------    0.534    0.189    0.075
------------------------------------------------------------------------TTCTCGATCAGCTGCGTAGCCTT----------------------------------------------------------------------------------------    0.194    0.076    0.113
-------------------------------------------------------------------------TCTCGATCAGCTGCGTAGCC------------------------------------------------------------------------------------------    0.097    0.000    0.000
---------------------------------------------------------------------------TCGATCAGCTGCGTAGCCTTG---------------------------------------------------------------------------------------    0.049    0.038    0.038
---------------------------------------------------------------------------TCGATCAGCTGCGTAGCCTTGG--------------------------------------------------------------------------------------    0.194    0.075    0.075
-------------------------------------------------------------------------------TCAGCTGCGTAGCCTTGGGAGC----------------------------------------------------------------------------------    0.534    0.758    0.758
------------------------------------------------------------------------------------TGCGTAGCCTTGGGAGCCGGCA-----------------------------------------------------------------------------    0.194    0.227    0.264
------------------------------------------------------------------------------------TGCGTAGCCTTGGGAGCCGGC------------------------------------------------------------------------------    2.720    5.569   22.214
-------------------------------------------------------------------------------------GCGTAGCCTTGGGAGCCGGCA-----------------------------------------------------------------------------    0.049    0.000    0.000
-------------------------------------------------------------------------------------GCGTAGCCTTGGGAGCCGGC------------------------------------------------------------------------------    0.097    0.038    0.527
----------------------------------------------------------------------------------------TAGCCTTGGGAGCCGGCAGGG--------------------------------------------------------------------------    0.291    0.227    0.452
----------------------------------------------------------------------------------------TAGCCTTGGGAGCCGGCAGGGC-------------------------------------------------------------------------    0.049    0.075    0.075
----------------------------------------------------------------------------------------TAGCCTTGGGAGCCGGCAGG---------------------------------------------------------------------------    0.049    0.000    0.000
---------------------------------------------------------------------------------------------TTGGGAGCCGGCAGGGCCAGC---------------------------------------------------------------------    2.477    0.417    2.749
----------------------------------------------------------------------------------------------TGGGAGCCGGCAGGGCCAGCG--------------------------------------------------------------------    0.097    0.075    0.075
--------------------------------------------------------------------------------------------------------------------TGAGCTGCAGGGTGGTCATGT----------------------------------------------    0.194    0.038    0.038
--------------------------------------------------------------------------------------------------------------------TGAGCTGCAGGGTGGTCATGTGG--------------------------------------------    0.146    0.114    0.114
--------------------------------------------------------------------------------------------------------------------TGAGCTGCAGGGTGGTCATG-----------------------------------------------    0.874    0.189    0.414
---------------------------------------------------------------------------------------------------------------------GAGCTGCAGGGTGGTCATGTGG--------------------------------------------    0.049    0.000    0.000
----------------------------------------------------------------------------------------------------------------------AGCTGCAGGGTGGTCATGTGG--------------------------------------------    0.049    0.038    0.038
-------------------------------------------------------------------------------------------------------------------------TGCAGGGTGGTCATGTGGGACA----------------------------------------    0.243    0.000    0.000
-------------------------------------------------------------------------------------------------------------------------TGCAGGGTGGTCATGTGGG-------------------------------------------    0.097    0.076    0.038
-------------------------------------------------------------------------------------------------------------------------TGCAGGGTGGTCATGTGGGA------------------------------------------    0.194    0.000    0.000
-------------------------------------------------------------------------------------------------------------------------TGCAGGGTGGTCATGTGGGAC-----------------------------------------   16.562    2.766    7.041
--------------------------------------------------------------------------------------------------------------------------GCAGGGTGGTCATGTGGGAC-----------------------------------------    0.146    0.000    0.000
---------------------------------------------------------------------------------------------------------------------------CAGGGTGGTCATGTGGGACAG---------------------------------------    0.049    0.151    0.151
---------------------------------------------------------------------------------------------------------------------------CAGGGTGGTCATGTGGGACA----------------------------------------    0.049    0.000    0.000
--------------------------------------------------------------------------------------------------------------------------------TGGTCATGTGGGACAGATCCCC---------------------------------    0.097    0.038    0.038
--------------------------------------------------------------------------------------------------------------------------------TGGTCATGTGGGACAGATCCC----------------------------------    1.020    0.227    0.264
---------------------------------------------------------------------------------------------------------------------------------GGTCATGTGGGACAGATCCC----------------------------------    0.049    0.000    0.000
-------------------------------------------------------------------------------------------------------------------------------------TGTGGGACAGATCCCAACGG------------------------------    0.194    0.114    0.151
---------------------------------------------------------------------------------------------------------------------------------------TGGGACAGATCCCAACGGCT-G--------------------------    0.049    0.000    0.000
---------------------------------------------------------------------------------------------------------------------------------------TGGGACAGATCCCAACGGCT----------------------------    0.729    0.455    1.581
---------------------------------------------------------------------------------------------------------------------------------------TGGGACAGATCCCAACGGC-----------------------------    0.097    0.114    0.339
----------------------------------------------------------------------------------------------------------------------------------------GGGACAGATCCCAACGGCT----------------------------    0.049    0.000    0.000

-----------   C      C      TAC     C     A                      T    TTC            C       T                     G                                  C     -    T    ATT     A  CG
            CCA TGCCAT CCACCC   GCTGT GGCTG GCTCACCGCGGGTCAGGCGGG CATG   TCGATCAGCTG GTAGCCT GGGAGCCGGCAGGGCCAGCGT AGCTGCAGGGTGGTCATGTGGGACAGATCCCCAA GGCT GCTG CGCG   GCCCT GG  G
            GGT ACGGTA GGTGGG   CGACA CCGAC CGAGTGGCGCCCAGTCCGCCC GTAC   AGTTAGTCGAC CATCGGA CCCTCGGCCGTCCCGGTCGCA TCGACGTCCCACCAGTACACCCTGTCTAGGGGTT CCGG CGGC GCGC   CGGGG CC  /
ACGCACGGCGCG   A      A      CGT     A     G                      T    CTA            C       C                     G                                  A     T    -    AC-     -  AA

------------------------------------------------------------------------------------------------------------------------GACGTCCCACCAGTACACCCT------------------------------------------    0.146    0.000    0.000
-----------------------------------------------------------------------------------------------------------------------CGACGTCCCACCAGTACACCCT------------------------------------------    0.049    0.000    0.000
----------------------------------------------------------------------------------------------------------------TCGCAGTCGACGTCCCACCAGT-------------------------------------------------    0.777    0.000    0.000
------------------------------------------------------------------------------------------------------------------GCAGTCGACGTCCCACCAGT-------------------------------------------------    2.866    0.303    0.226
-----------------------------------------------------------------------------------------------------------------CGCAGTCGACGTCCCACCAGT-------------------------------------------------  117.292    2.804    9.752 miR_t59
---------------------------------------------------------------------------------------------------------------GTCGCAGTCGACGTCCCACCAGT-------------------------------------------------    0.049    0.000    0.000
-----------------------------------------------------------------------------------------------------------------CGCAGTCGACGTCCCACCAG--------------------------------------------------    0.097    0.075    0.075
-----------------------------------------------------------------------------------------------------------------CGCAGTCGACGTCCCACCA---------------------------------------------------    0.049    0.000    0.000
-------------------------------------------------------------CCGCCCTGTACCTAAGTTAGT-----------------------------------------------------------------------------------------------------    0.243    0.152    0.075
-------------------------------------------------------------CCGCCCTGTACCTAAGTTAG------------------------------------------------------------------------------------------------------    0.049    0.000    0.000
--------------------------------------------------------CCAGTCCGCCCTGTACCTAAGT---------------------------------------------------------------------------------------------------------    0.049    0.000    0.000
------------------------------------CAACCGACGCGAGTGGCGCCCAGT---------------------------------------------------------------------------------------------------------------------------    0.049    0.000    0.000
----------------------------------------CGACGCGAGTGGCGCCCAGT---------------------------------------------------------------------------------------------------------------------------    0.049    0.000    0.000
----ACGGCGCGGGTAACGGTAAGGT-------------------------------------------------------------------------------------------------------------------------------------------------------------    0.049    0.038    0.038
-----CGGCGCGGGTAACGGTAAGGT-------------------------------------------------------------------------------------------------------------------------------------------------------------    0.049    0.152    0.377

miRNA: miR_t62 chromosome_17 Start: 6673966 End: 6674281 Condition: TAP
----------------------------------------------------------------------------------------------------------TCAAGACCGGGGGATGGAAGG---------------------------------------------------------------    1.700    1.932    1.920
----------------------------------------------------------------------------------------------------------TCAAGACCGGGGGATGGAAG----------------------------------------------------------------    0.291    0.265    0.377
---------------------------------------------------------------------------------------------------------ATCAAGACCGGGGGATGGAAG----------------------------------------------------------------    0.049    0.000    0.000
----------------------------------------------------------------------------------------------------GCAAAATCAAGACCGGGGGA----------------------------------------------------------------------    1.457    0.151    0.151
```

```
------------------------------------------------------------------------------------------------TGCAAAATCAAGACCGGGG----------------------------------------------------------------------      0.049     0.264     0.264
------------------------------------------------------------------------------------------------TGCAAAATCAAGACCGGGGG---------------------------------------------------------------------      0.486     0.152     0.753
------------------------------------------------------------------------------------------------TGCAAAATCAAGACCGGGGGAT-------------------------------------------------------------------      0.146     0.000     0.000
------------------------------------------------------------------------------------------------TGCAAAATCAAGACCGGGGGA--------------------------------------------------------------------      60.370    6.213     15.700 miR_t62
-----------------------------------------------------------------------------------------------TTGCAAAATCAAGACCGGGGGA--------------------------------------------------------------------      0.146     0.038     0.075
-----------------------------------------------------------------------------------------------TTGCAAAATCAAGACCGGGG----------------------------------------------------------------------      0.097     0.038     0.038
-----------------------------------------------------------------------------------------------TTGCAAAATCAAGACCGGGGG---------------------------------------------------------------------      0.874     0.227     0.339
----------------------------------------------------------------------------------------------TTTGCAAAATCAAGACCGGG-----------------------------------------------------------------------      0.194     0.114     0.075
----------------------------------------------------------------------------------------------TTTGCAAAATCAAGACCGG------------------------------------------------------------------------      0.146     0.076     0.113
----------------------------------------------------------------------------------------------TTTGCAAAATCAAGACCGGGG----------------------------------------------------------------------      4.614     0.455     0.640
----------------------------------------------------------------------------------------------TTTGCAAAATCAAGACCGGGGG---------------------------------------------------------------------      1.068     0.076     0.076
-----------------------------------------------------------------------TAAGGCGTGTTGATGCATTC----------------------------------------------------------------------------------------------      0.049     0.000     0.000
-----------------------------------------------------------------TGACAGTAAGGCGTGTTGATG---------------------------------------------------------------------------------------------------      0.971     1.099     1.017
-----------------------------------------------------------------TGACAGTAAGGCGTGTTGATGC--------------------------------------------------------------------------------------------------      0.729     0.152     0.188
---------------------------------------------------------------AATGACAGTAAGGCGTGTTGA-----------------------------------------------------------------------------------------------------      0.049     0.000     0.000
-------------------------------------------------------------CAAATGACAGTAAGGCGTGT--------------------------------------------------------------------------------------------------------      0.097     0.000     0.000
---------------------------------------TGGGACCCGCACATGCATG-------------------------------------------------------------------------------------------------------------------------------      0.049     0.000     0.000
--------------------------------------TTGGGACCCGCACATGCATG-------------------------------------------------------------------------------------------------------------------------------      0.291     0.114     0.188
--------------------------------------TTGGGACCCGCACATGCATGT------------------------------------------------------------------------------------------------------------------------------      0.049     0.000     0.000
----------------------------------TTGCTTGGGACCCGCACATG-----------------------------------------------------------------------------------------------------------------------------------      0.389     0.038     0.339
----------------------------------TTGCTTGGGACCCGCACATGC----------------------------------------------------------------------------------------------------------------------------------      0.146     0.114     0.113
------------------------------TGACTTGCTTGGGACCCGC----------------------------------------------------------------------------------------------------------------------------------------      0.583     7.009     7.191
------------------------------TGACTTGCTTGGGACCCGCA---------------------------------------------------------------------------------------------------------------------------------------      0.097     0.076     0.151
------------------------------TGACTTGCTTGGGACCCGCAC--------------------------------------------------------------------------------------------------------------------------------------      0.049     0.076     0.038
------------------------------TGACTTGCTTGGGACCCGCACA-------------------------------------------------------------------------------------------------------------------------------------      0.194     0.000     0.000
-----------------------TGAACAATGACTTGCTTGGGACC-------------------------------------------------------------------------------------------------------------------------------------------      0.971     0.833     0.833
-----------------------TGAACAATGACTTGCTTGGGA---------------------------------------------------------------------------------------------------------------------------------------------      0.729     0.152     0.038
-----------------------TGAACAATGACTTGCTTGG-----------------------------------------------------------------------------------------------------------------------------------------------      0.097     0.000     0.000
-----------------------TGAACAATGACTTGCTTGGGAC--------------------------------------------------------------------------------------------------------------------------------------------      2.283     0.076     0.076
-----------------------TGAACAATGACTTGCTTGGG----------------------------------------------------------------------------------------------------------------------------------------------      2.963     0.189     0.151
----------------TGGGACGTGAACAATGACTTGCT--------------------------------------------------------------------------------------------------------------------------------------------------      0.049     0.000     0.000
----------------TGGGACGTGAACAATGACTT-----------------------------------------------------------------------------------------------------------------------------------------------------      0.049     0.000     0.000
----------------TGGGACGTGAACAATGACTTG----------------------------------------------------------------------------------------------------------------------------------------------------      0.340     0.455     0.151
----------------TGGGACGTGAACAATGACTTGC---------------------------------------------------------------------------------------------------------------------------------------------------      0.146     0.530     0.377
----------------TGGGACGTGAACAATGAC-------------------------------------------------------------------------------------------------------------------------------------------------------      0.049     0.114     0.038
---------------TTGGGACGTGAACAATGAC-------------------------------------------------------------------------------------------------------------------------------------------------------      13.405    2.463     2.485
---------------TTGGGACGTGAACAATGACT------------------------------------------------------------------------------------------------------------------------------------------------------      0.340     0.076     0.188
-----------TGCGTTGGGACGTGAACAATG---------------------------------------------------------------------------------------------------------------------------------------------------------      0.097     0.000     0.000
----------TTGCGTTGGGACGTGAACAATG---------------------------------------------------------------------------------------------------------------------------------------------------------      0.146     0.038     0.038

------                                                     C                                                               TA  TGGTGGAGGGGAGAAGGCCACCCGTCGGCACGCGCGCCAACCCATACATCC     G
      CGGCTTGCGTTGGGACGTGAACAATGACTTGCTTGGGACCCGCACATGCATGT ACAAATGACAGTAAGGCGTGTTGATGCATTCAGATTTGCAAAATCAAGACCGGGGGATGGAAGG  TG                                                     ACGC T
      GCCGAACGCAACCCTGCACTTGTTACTGAACGAACCCTGGGCGTGTACGTACA TGTTTACTGTCATTCCGCACAACTACGTAAGTCTAAACGTTTTAGTTCTGGCCCCCTACCTTCC  AC                                                     TGCG A
CCGTGG                                                     A                                                               CC  TC-------------------------------------------------     A

----GGGCCGAACGCAACCCTGCACT---------------------------------------------------------------------------------------------------------------------------------------------------------------      0.049     0.075     0.075
-------CCGAACGCAACCCTGCACTT--------------------------------------------------------------------------------------------------------------------------------------------------------------      0.049     0.000     0.000
-----GGCCGAACGCAACCCTGCACTT--------------------------------------------------------------------------------------------------------------------------------------------------------------      0.049     0.227     0.227
--------CGAACGCAACCCTGCACTTGT------------------------------------------------------------------------------------------------------------------------------------------------------------      0.049     0.000     0.000
---------GAACGCAACCCTGCACTTGTT-----------------------------------------------------------------------------------------------------------------------------------------------------------      0.971     0.038     0.038
-----------ACGCAACCCTGCACTTGTT-----------------------------------------------------------------------------------------------------------------------------------------------------------      0.049     0.000     0.000
--------CGAACGCAACCCTGCACTTGTT-----------------------------------------------------------------------------------------------------------------------------------------------------------      0.049     0.038     0.038
-------------GCAACCCTGCACTTGTTACT--------------------------------------------------------------------------------------------------------------------------------------------------------      0.049     0.000     0.000
---------------------------GTTACTGAACGAACCCTGGGCGT---------------------------------------------------------------------------------------------------------------------------------------      0.049     0.000     0.000
------------------------------ACTGAACGAACCCTGGGCGTGT-------------------------------------------------------------------------------------------------------------------------------------      0.049     0.076     0.076
-------------------------------CTGAACGAACCCTGGGCGTGT-------------------------------------------------------------------------------------------------------------------------------------      0.437     0.114     0.301
------------------------------------CGAACCCTGGGCGTGTACGT---------------------------------------------------------------------------------------------------------------------------------      0.049     0.038     0.038
--------------------------------------------GGGCGTGTACGTACAATGTTT------------------------------------------------------------------------------------------------------------------------      0.049     0.000     0.000
-------------------------------------------------------------GTTTACTGTCATTCCGCACAA---------------------------------------------------------------------------------------------------------      0.097     0.000     0.000
---------------------------------------------------------------TTACTGTCATTCCGCACAACT-------------------------------------------------------------------------------------------------------      0.049     0.152     0.038
-------------------------------------------------------------------TGTCATTCCGCACAACTACGT---------------------------------------------------------------------------------------------------      0.777     0.114     0.114
-----------------------------------------------------------------------ATTCCGCACAACTACGTAAGT-----------------------------------------------------------------------------------------------      0.049     0.000     0.000
----------------------------------------------------------------------CATTCCGCACAACTACGTAAGT-----------------------------------------------------------------------------------------------      0.146     0.000     0.000
--------------------------------------------------------------------------CCGCACAACTACGTAAGTCT---------------------------------------------------------------------------------------------      0.437     0.038     0.038
------------------------------------------------------------------------TTCCGCACAACTACGTAAGTCT---------------------------------------------------------------------------------------------      0.049     0.000     0.000
-------------------------------------------------------------------------TCCGCACAACTACGTAAGTCT---------------------------------------------------------------------------------------------      3.011     0.189     0.038
---------------------------------------------------------------------------CGCACAACTACGTAAGTCTAAA-------------------------------------------------------------------------------------------      0.049     0.000     0.000
----------------------------------------------------------------------------------CTACGTAAGTCTAAACGTT-------------------------------------------------------------------------------------      0.049     0.000     0.000
-------------------------------------------------------------------------------------CGTAAGTCTAAACGTTTTAG---------------------------------------------------------------------------------      0.049     0.038     0.038
------------------------------------------------------------------------------------ACGTAAGTCTAAACGTTTTAGT--------------------------------------------------------------------------------      0.243     0.379     0.379
-------------------------------------------------------------------------------------CGTAAGTCTAAACGTTTTAGT--------------------------------------------------------------------------------      3.400     4.622     1.280
------------------------------------------------------------------------------------------------ACGTTTTAGTTCTGGCCCCCT--------------------------------------------------------------------      0.049     0.000     0.000
```

miRNA: miR_t67 chromosome_16 Start: 2231046 End: 2231431 Condition: TAP

```
--------------------------------------------------------------------------------------------TCCTACGCAAGCGATC-GCCAT-----------      0.049     0.000     0.000
--------------------------------------------------------------------------------------------TCCTACGCAAGCGATC-GCCATG----------      0.243     0.076     0.075
-------------------------------------------------------------------------------------TACCACGTCCTACGCAAGCGA-------------------      0.291     0.000     0.000
-------------------------------------------------------------------------------TGCGCCTACCACGTCCTACGCA------------------------      0.389     0.000     0.000
-------------------------------------------------------------------------------TGCGCCTACCACGTCCTACGC-------------------------      0.291     0.076     0.076
-------------------------------------------------------------------------------TGCGCCTACCACGTCCTACGCAAG----------------------      0.049     0.076     0.076
----------------------------------------------------------------------TCCTTGCTGTGCGCCTACCACG---------------------------------      0.923     0.265     0.301
--------------------------------------------------------------------TGTCCTTGCTGTGCGCCTACC------------------------------------      0.049     0.038     0.038
--------------------------------------------------------------------TGTCCTTGCTGTGCGCCTACCA-----------------------------------      0.049     0.000     0.000
----------------------------------------------------------------CGACTGTCCTTGCTGTGCG------------------------------------------      0.049     0.000     0.000
-------------------------------------------------------------TGGCGACTGTCCTTGCTGTGCG------------------------------------------      3.400     2.917     0.866
-------------------------------------------------------------TGGCGACTGTCCTTGCTGTGC-------------------------------------------      3.448     14.472    3.276
------------------------------------------------------------TTGGCGACTGTCCTTGCTGTG--------------------------------------------      0.243     0.114     0.038
------------------------------------------------------------TTGGCGACTGTCCTTGCTGTGCG------------------------------------------      0.146     0.379     0.379
------------------------------------------------------------TTGGCGACTGTCCTTGCTGTGC-------------------------------------------      5.537     16.821    3.238
-------------------------------------CCGCCACCCCGCAGCCCGCAC-------------------------------------------------------------------      0.146     0.038     0.038
---------------------------------TCCGCCGCCACCCCGCAGCCCG----------------------------------------------------------------------      0.146     0.076     0.113
---------------------------------TCCGCCGCCACCCCGCAGCCC-----------------------------------------------------------------------      0.194     0.000     0.000
------------------TGCTGCGCAGGCACGTCCGC---------------------------------------------------------------------------------------      0.777     0.038     0.038
------------------TGCTGCGCAGGCACGTCCG----------------------------------------------------------------------------------------      0.291     0.000     0.000

--------------                       C     CC       C     A         T     T         C        C           ATC-        A   CTC
              ATCATGCTGCGCAGGCACGTCCG CGCCA  CCGCAGC CGCAC CTTGGCGAC GTCCT GCTGTGCGC TACCACGT CTACGCAAGCG    GCCATGTA TGC   G
              TGGTACGACGCGTCCGTGCAGGC GCGGT  GGCGTCG GCGTG GAGCTGTTG CAGGA CGACACGCG ATGGTGCA GATGCGTTCGC    CGGTACAT ACG   /
CGCAACGCACGGCT                       A     AA       A     C         C     -         C        C           CAAC        -   CCC

---------CGGCTTGGTACGACGCGTCCGT----------------------------------------------------------------------------------------------      0.049     0.000     0.000
----------GGCTTGGTACGACGCGTCCGT----------------------------------------------------------------------------------------------      0.826     0.076     0.076
-----------------TACGACGCGTCCGTGCAGGC----------------------------------------------------------------------------------------      0.049     0.038     0.038
-----------------TACGACGCGTCCGTGCAGGCA---------------------------------------------------------------------------------------      0.049     0.152     0.301
----------------------CGCGTCCGTGCAGGCAGCGGT----------------------------------------------------------------------------------      9.859     12.805    13.856
-------------------------GTCCGTGCAGGCAGCGGT----------------------------------------------------------------------------------      0.049     0.000     0.000
-----------------------GCGTCCGTGCAGGCAGCGGT----------------------------------------------------------------------------------      0.194     0.606     0.339
------------------------CGTCCGTGCAGGCAGCGGTAA--------------------------------------------------------------------------------      0.097     1.856     0.640
----------------------------CGTGCAGGCAGCGGTAAGGCG----------------------------------------------------------------------------      0.049     0.493     0.941
-----------------------------GTGCAGGCAGCGGTAAGGCGT---------------------------------------------------------------------------      0.194     0.606     0.075
---------------------------CCGTGCAGGCAGCGGTAAGGCGT---------------------------------------------------------------------------      0.097     1.894     1.355
----------------------------CGTGCAGGCAGCGGTAAGGCGT---------------------------------------------------------------------------      5.925     105.361   95.897
-------------------------------GCAGGCAGCGGTAAGGCGTCG-------------------------------------------------------------------------      0.049     0.000     0.000
------------------------------------CAGCGGTAAGGCGTCGAGCG---------------------------------------------------------------------      0.826     0.455     1.130
-----------------------------------GCAGCGGTAAGGCGTCGAGCG---------------------------------------------------------------------      0.437     3.561     2.146
----------------------------------------GGTAAGGCGTCGAGCGT--------------------------------------------------------------------      0.097     0.568     1.242
---------------------------------------CGGTAAGGCGTCGAGCGT--------------------------------------------------------------------      0.097     2.917     14.834
------------------------------------CAGCGGTAAGGCGTCGAGCGT--------------------------------------------------------------------      85.140    164.539   227.449 miR_t67
-----------------------------------GCAGCGGTAAGGCGTCGAGCGT--------------------------------------------------------------------      45.217    557.191   212.727
-------------------------------------AGCGGTAAGGCGTCGAGCGT--------------------------------------------------------------------      3.108     25.194    15.211
----------------------------------GGCAGCGGTAAGGCGTCGAGCGT--------------------------------------------------------------------      0.049     1.326     0.301
--------------------------------------GCGGTAAGGCGTCGAGCGTGC------------------------------------------------------------------      0.340     1.932     0.753
-------------------------------------------AAGGCGTCGAGCGTGCGAGCT-------------------------------------------------------------      0.049     0.038     0.038
---------------------------------------------GGCGTCGAGCGTGCGAGCTGT-----------------------------------------------------------      0.437     1.174     0.377
-----------------------------------------------------GCGTGCGAGCTGTT-GCCAGGA--------------------------------------------------      0.097     0.265     0.265
--------------------------------------------------------TGCGAGCTGTT-GCCAGGACGA-----------------------------------------------      0.097     0.076     0.076
----------------------------------------------------------------GTT-GCCAGGACGACACGCGCA---------------------------------------      0.146     0.038     0.264
------------------------------------------------------------------T-GCCAGGACGACACGCGCAT--------------------------------------      0.291     0.152     0.075
-----------------------------------------------------------------TT-GCCAGGACGACACGCGCAT--------------------------------------      0.049     0.076     0.113
----------------------------------------------------------------GTT-GCCAGGACGACACGCGCAT--------------------------------------      6.605     5.721     3.238
---------------------------------------------------------------TGTT-GCCAGGACGACACGCGCAT--------------------------------------      0.291     0.038     0.038
-------------------------------------------------------------GCTGTT-GCCAGGACGACACGCGCAT--------------------------------------      0.049     0.189     0.189
--------------------------------------------------------------------GCCAGGACGACACGCGCATG-------------------------------------      0.049     0.000     0.000
------------------------------------------------------------------------GGACGACACGCGCATGGT-----------------------------------      0.049     0.000     0.000
---------------------------------------------------------------------CCAGGACGACACGCGCATGGT-----------------------------------      1.360     0.114     0.075
----------------------------------------------------------------------CAGGACGACACGCGCATGGT-----------------------------------      3.983     0.720     0.188
--------------------------------------------------------------------------------CGCGCATGGTGCACGATGCGT------------------------      0.243     0.303     0.113
```

miRNA: miR_t76 chromosome_14 Start: 3218718 End: 3218895 Condition: TAP

```
-----------------------------------------------TGCGGGGCCCGCAGGTAGCTGC------------------------------------------      34.192     1.061     2.146 miR_t76
--------------------------------------------------------------TAGCTGCCGTTGAGCCCGACG----------------------------      0.097      0.038     0.113
----------------------------------------------------------------GCTGCCGTTGAGCCCGACGC---------------------------      0.000      0.038     0.038
-----------------------------------------------------------------------TTGAGCCCGACGCTGCTGC---------------------      0.291      0.379     0.075

-------------------------------------------                    A     C                    C    C - C         G
                                           GGGTTGCGGGGCCCGCAGGT GCTGC GTTGAGCCCGACGCTGCTGC GCCG G C GGTGCTGCT C
                                           CCCGACGCCCTGGGCGTCCA CGACG CAGCTCGGGCTGCGACGACG CGGC C G CCACGACGG C
TCGGCCAGTCCACGTCGGCCAGTCCACGTCAGCCATCGACGAC                    C     C                    T    - A T         C
---------------------------------------------------------------------CCAGCTCGGGCTGCGACGACGT--------------------- 0.146 0.076 0.301
----------------------------------------------------------------------CAGCTCGGGCTGCGACGACGT--------------------- 0.049 1.023 0.678
----------------------------------------------------------------------CAGCTCGGGCTGCGACGACG---------------------- 0.049 0.0376508192987708 0.038
-------------------------------------------------------------------CGCCAGCTCGGGCTGCGACGAC----------------------- 0.631 0.379 0.075
--------------------------------------------------------------------GCCAGCTCGGGCTGCGACGAC----------------------- 0.049 0.038 0.113
---------------------------------------------------------------------CCAGCTCGGGCTGCGACGA------------------------ 0.049 0.0753016385975416 0.075
-------------------------------------------------------------------CGCCAGCTCGGGCTGCGACGA------------------------ 30.355 54.367 39.420
--------------------------------------------------------------------GCCAGCTCGGGCTGCGACGA------------------------ 0.049 0.076 0.113
-------------------------------------------------------------------CGCCAGCTCGGGCTGCGACG------------------------- 0.437 0.796 0.565
----------CACGTCGGCCAGTCCACGTCAGCCATC---------------------------------------------------------------------------- 0 0.0376508192987708 0.038
----CCAGTCCACGTCGGCCAGTCC---------------------------------------------------------------------------------------- 0 0.0753016385975416 0.075
```

miRNA: miR_t78 chromosome_16 Start: 2231045 End: 2231429 Condition: TAP

```
----------TGCTGCGCAGGCACGTCCGTC-----------------------------------------------------------------------------------------      0.049      0.000      0.000
----------TGCTGCGCAGGCACGTCCG-------------------------------------------------------------------------------------------      0.291      0.000      0.000
----------------------------------------------------T---CGACAACGGTCCT-GCTGTGC-------------------------------------------      0.049      0.000      0.000
---------------------------------------------------------------------------------------TGCTACGCAAGCGGTTGGCCATG----------      0.097      0.000      0.000
```

```
TGCCGAAC                                                                  ---  AACG     -          G         G                 G        TGCG  C
        CATGCTGCGCAGGCACGTCCGTCGCCATTCCGCAGCTCGCACGCT   CGAC   GTCCT GCTGTGCGC TACCACGT CTACGCAAGCGGTTG CCATGTA    GC G
        GTACGACGCGTCCGTGCAGGCGGCGGTGGGGCGTCGGGCGTGTGA   GCTG    CAGGA CGACACGCG ATGGTGCA GATGCGTTCGCTAGC GGTACAT    CG G
-----GTA                                          ACC    A---    A          G         G              -       TA--  G

--------------------------------------------------------------------------------------GCGGATGGTGCAGGATGCGT-----------------------     0.389     0.188     0.188
--------------------------------------------------------------------------------------CGCGGATGGTGCAGGATGCGT-----------------------    92.668    31.635    16.303 miR_t78
--------------------------------------------------------------------------------------GCGGATGGTGCAGGATGCG------------------------     0.049     0.000     0.000
--------------------------------------------------------------------------------------CGCGGATGGTGCAGGATGCG------------------------     0.146     0.076     0.075
-------------------------------------------------------------------------------GACACGCGGATGGTGCAGGAT-----------------------------     0.049     0.000     0.000
-------------------------------------------------------------------------------CGACACGCGGATGGTGCAGGAT-----------------------------     0.049     0.000     0.000
--------------------------------------------------------------------------------------CGCGGATGGTGCAGGAT-----------------------------     0.437     0.038     0.038
--------------------------------------------------------------------------------------CGCGGATGGTGCAGGAT-----------------------------     0.049     0.000     0.000
-------------------------------------------------------------------------------ACACGCGGATGGTGCAGGAT-----------------------------     0.049     0.000     0.000
-----------------------------------------------------------------------------CAGGAACGACACGCGGATGGT-------------------------------     0.049     0.000     0.000
-----------------------------------------------------------------------------ACAGGAACGACACGCGGATGGT-------------------------------     0.194     0.189     0.189
-----------------------------------------GGCGGTGGGGCGTCGGGCGTGT-------------------------------------------------------------------     0.097     0.000     0.000
-----------------------------------------GCGGTGGGGCGTCGGGCGT----------------------------------------------------------------------     0.049     0.000     0.000
-----------------------------------------CGGTGGGGCGTCGGGCGT------------------------------------------------------------------------     0.097     0.000     0.000
---------------------------------------GCAGGCGGCGGTGGGGCGTCGGGCGT----------------------------------------------------------------     0.049     0.000     0.000
-----------------------------------------CGGCGGTGGGGCGTCGGGCGT---------------------------------------------------------------------     6.557     0.379     0.828
-----------------------------------------GGCGGTGGGGCGTCGGGCGT----------------------------------------------------------------------     0.729     0.038     0.188
---------------------------------------GCGGCGGTGGGGCGTCGGGCGT----------------------------------------------------------------------     0.243     0.038     0.038
-----------TACGACGCGTCCGTGCAGGC-------------------------------------------------------------------------------------------------     0.049     0.038     0.038

miRNA: miR_t89 chromosome_11 Start: 2529187 End: 2529546 Condition: TAP
-------------------------------------------------------------------------------------------------------------------------------------TCTCGATGGTCGAAACCGCG-----------------------------------------------------     1.117     2.425     2.033
-------------------------------------------------------------------------------------------------------------------------------------TCTCGATGGTCGAAACCGC------------------------------------------------------     0.437     0.644     0.113
-------------------------------------------------------------------------------------------------------------------------------------TCTCGATGGTCGAAACCGCT-----------------------------------------------------     0.097     0.038     0.038
-------------------------------------------------------------------------------------------------------------------------------------TCTCGATGGTCGAAACCGCTAC----------------------------------------------------     1.506     1.023     0.113
-------------------------------------------------------------------------------------------------------------------------------------TGGATGGTCGAAACCGCGTAC----------------------------------------------------     6.071     4.016     2.786
-------------------------------------------------------------------------------------------------------------------------------------TGGATGGTCGAAACCGCGTACA---------------------------------------------------    77.466    21.444    14.571 miR_t89
-------------------------------------------------------------------------------------------------------------------------------------TGGATGGTCGAAACCGCGTACAGC--------------------------------------------------     0.146     0.076     0.076
-------------------------------------------------------------------------------------------------------------------------------------TGGATGGTCGAAACCGCGTACAG---------------------------------------------------     0.049     0.000     0.000
-------------------------------------------------------------------------------------------------------------------------------------GGATGGTCGAAACCGCGTAC------------------------------------------------------     0.049     0.000     0.000
-------------------------------------------------------------------------------------------------------------------------------------GGATGGTCGAAACCGCGTACA-----------------------------------------------------     0.534     0.076     0.076
-------------------------------------------------------------------------------------------------------------------------------------GATGGTCGAAACCGCGTACA------------------------------------------------------     0.049     0.000     0.000
-------------------------------------------------------------------------------------------------------------------------------------------TACAGCACTCCCGCCGTCGCTC----------------------------------------------     0.680     0.038     0.226
-------------------------------------------------------------------------------------------------------------------------------------------ACAGCACTCCCGCCGTCGCTC-----------------------------------------------     0.049     0.000     0.000
-------------------------------------------------------------------------------------------------------------------------------------------------TCCCGCCGTCGCTCTGCGCCTT-------------------------------------------     0.049     0.000     0.000
-------------------------------------------------------------------------------------------------------------------------------------------------------TTCCTGGCGGGAACCTGGGCC-----------------------------------     0.049     0.000     0.000
-------------------------------------------------------------------------------------------------------------------------------------------------------------TGGCGGGAACCTGGGCCTTTG-----------------------------     0.049     0.000     0.000

-------------------------------------------------------------------------------------------------------------------------------------------------------------------G                    G                C GG                    GTCCCCGCCTTCCTGGGC  GC
                                                                                                                                                                 AAGGTCTGGATGGTCGAAACC CGTACAGCACTCCCGCCGTC CTCTGCGCCTTC T  CGGGAACCTGGGCCTTTGTCAT                    CC  T
                                                                                                                                                                 TTCCAGACTTACCAGCTTTGG GCATGTCGTGAGGGCGGCAG GAGACGCGGAAG A  GCCCTTGGACCCGGAAACGGTA                  GG  A
GGCCGGGGGACAAGCGTAAACCGGTGTGCTCCCTTCTGGAGGCCAAGTGCGGTATAGCTCGGTTGCAGCGGATCCAGGCTTGGACGACCGGCAGTCATTTCATATAACACATCGACGCCGCCACTACAACTGCGCGTGCCAGCTATAGTATAGGCACGGCTTCGAC                  _                    A       T AA                    GT-----------------  AA
-------------------------------------------------------------------------------------------------------------------------------------------------------------------------------------------------------------ACACGCGGAAGTAAAGCCCTT-----------------------------------------------------     0.486     0.038     0.038
-------------------------------------------------------------------------------------------------------------------------------------------------------------------------------------------GCGGCAGAGAGACGCGGAAGT-----------------------------------------------------     0.340     0.038     0.038
-------------------------------------------------------------------------------------------------------------------------------------------------------------------------------CCAGCTTTGG-GCATGTCGTGA-----------------------------------------------------     0.097     0.076     0.076
-------------------------------------------------------------------------------------------------------------------------------------------------------------------------------ACCAGCTTTGG-GCATGTCGT------------------------------------------------------     0.049     0.038     0.038
-------------------------------------------------------------------------------------------------------------------------------------------------------------------------------TACCAGCTTTGG-GCATGTCGT------------------------------------------------------     0.146     0.189     0.075
-------------------------------------------------------------------------------------------------------------------------------------------------------------------------------ACCAGCTTTGG-GCATGTCG-------------------------------------------------------     0.049     0.000     0.000
-------------------------------------------------------------------------------------------------------------------------------------------------------------------------AGACTTACCAGCTTTGG-GCAC----------------------------------------------------     0.631     2.804     1.694 miR_t89*
-------------------------------------------------------------------------------------------------------------------------------------------------------------------CCACTTCCAGACTTACCAGCT-------------------------------------------------------     0.389     0.796     0.339
----GGGGGCACAAGCGTAAACCCGT-----------------------------------------------------------------------------------------------------------------------------------------------------------------------------     0.049     0.000     0.000

miRNA: miR_t60,miR_t113 chromosome_13 Start: 2001058 End: 2001210 Condition: TAP
--------TAAGTCAGCAAGCAGTCAGG-------------------------------------------------------     0.049     0.265     0.377
---------AGTCAGCAAGCAGTCAGGTAG-----------------------------------------------------     0.049     0.341     0.452
---------AGTCAGCAAGCAGTCAGGTAGA----------------------------------------------------     0.194     2.993     0.753
----------TCAGCAAGCAGTCAGGTAGAAGCG-----------------------------------------------     0.049     0.114     0.114
----------TCAGCAAGCAGTCAGGTAGAAG------------------------------------------------     1.991     3.902     2.974
----------TCAGCAAGCAGTCAGGTAGA--------------------------------------------------    16.410    50.692    76.958
----------TCAGCAAGCAGTCAGGTAG----------------------------------------------------     0.146     0.303     0.038
----------TCAGCAAGCAGTCAGGTAGAA---------------------------------------------------     1.885     5.153     6.099
-----------AGCAAGCAGTCAGGTAGAAGCG----------------------------------------------     0.049     0.341     0.341
-----------AGCAAGCAGTCAGGTAGAA-------------------------------------------------     0.049     0.000     0.000
-----------GCAAGCAGTCAGGTAGAAGCG----------------------------------------------     0.242     1.894     0.979
----------CAAGCAGTCAGGTAGAAGCG-------------------------------------------------     0.194     1.326     1.468
----------AAGCAGTCAGGTAGAAGCGC-------------------------------------------------     0.049     0.038     0.339
----------AAGCAGTCAGGTAGAAGCG--------------------------------------------------     0.049     0.189     0.188
---------------------------TAGAAGCGCCGAGTAGGAG-----------------------------------     0.049     0.000     0.000
---------------------------TAGAAGCGCCGAGTAGGAGTGAG-------------------------------     0.049     0.000     0.000
---------------------------TAGAAGCGCCGAGTAGGAGTGA--------------------------------     0.049     0.000     0.000
-----------------------------------------CCGAGTAGGAGTGAGAGTCAG--------------------    15.736     3.220     5.346
-----------------------------------------GTAGGAGTGAGAGTCAG--------------------------     0.049     0.000     0.000
-----------------------------------------TAGGAGTGAGAGTCAG---------------------------     0.729     0.000     0.000
-----------------------------------------TAGGAGTGAGAGTCAGTGGGG----------------------     5.634     3.978     2.937
-----------------------------------------TAGGAGTGAGAGTCAGTGGG-----------------------     0.340     1.440     2.673
-----------------------------------------TAGGAGTGAGAGTCAGTGG------------------------     3.740     8.790    15.625
-----------------------------------------TAGGAGTGAGAGTCAGT---------------------------     0.146     0.758     0.941
-----------------------------------------TAGGAGTGAGAGTCAGTGGGGGT--------------------     0.097     0.000     0.000
-----------------------------------------TAGGAGTGAGAGTCAGTGGGGGTAT------------------     0.049     0.000     0.000
-----------------------------------------TAGGAGTGAGAGTCAGTG-------------------------     0.146     0.076     0.113
-----------------------------------------AGGAGTGAGAGTCAGTGGGGG----------------------     0.194     0.038     0.038
-----------------------------------------TGAGAGTCAGTGGGGGTATG-----------------------     0.097     0.189     1.355
-----------------------------------------TGGGGTATGTAAGCGTCTTG-----------------------     0.291     0.038     0.075
-----------------------------------------TGGGGTATGTAAGCGTCTTGC----------------------    13.211    46.373    54.707
-----------------------------------------TGGGGTATGTAAGCGTCT--------------------------     0.146     0.114     0.038
-----------------------------------------GGGGTATGTAAGCGTCTTGC-------------------------     0.146     0.265     0.753

---CGG T                A                         T                 T  TGC
      C AAGTCAGCAAGCAGTCAGGT GAAGCGCCGAGTAGGAGTGAGAGTCAG GGGGTATGTAAGCG CT   C
        G TTCAGTCGTTCGTCAGTCCA CTTCGCGGCTCATCCTCACTCTCAGTC CCCCATATATTCGC GA   /
ATTGTA C                    C                 T                                C  TTT

-----------------------------------------------------------CTCCCCATATATTCGCCGATG--     0.049     0.000     0.000
-----------------------------------------------------TCTCCCCATATATTCGCCGAT---     0.097     0.075     0.075
-----------------------------------------------CCTCACTCTCAGTCTCCCCAT-------------     0.049     0.000     0.000
-----------------------------------------CGGCTCATCCTCACTCTCAGTCT----------------     0.243     0.303     0.753
-----------------------------------------CGGCTCATCCTCACTCTCAGTCT----------------     0.826     0.909     0.527
-----------------------------------------CGGCTCATCCTCACTCTCAGTCT----------------     0.583     0.076     0.301
-----------------------------------------CGGCTCATCCTCACTCTCAGTC-----------------     2.623     4.887     5.535
-----------------------------------------CGCGGCTCATCCTCACTCTCAGTC----------------     0.194     0.000     0.000
-----------------------------------------CGCGGCTCATCCTCACTCTCAGT-----------------    24.430    13.222     1.920
-----------------------------------------CGGCTCATCCTCACTCTCAGT--------------------     8.548     4.357     3.878
-----------------------------------------GCGGCTCATCCTCACTCTCAGT--------------------    13.356     4.887     7.154
-----------------------------------------CGGCTCATCCTCACTCTCAGT--------------------  1806.833  2599.440  3533.718 miR_t60
-----------------------------------------TCGCGGCTCATCCTCACTCTCAGT------------------     0.340     0.000     0.000
-----------------------------------------GCTCATCCTCACTCTCAGT-----------------------     0.097     0.076     0.113
-----------------------------------------GCGGCTCATCCTCACTCTCAG----------------------     0.777     0.227     0.301
-----------------------------------------CGCGGCTCATCCTCACTCTCAG----------------------     1.311     0.303     0.301
-----------------------------------------CGGCTCATCCTCACTCTCAG-----------------------    27.781    31.673    72.252
-----------------------------------------CGGCTCATCCTCACTCTCA-------------------------     5.440     0.076     0.452
-----------------------------------------CGCGGCTCATCCTCACTCTCA-----------------------     0.194     0.113     0.113
-----------------------------------------GCGGCTCATCCTCACTCTCA-------------------------     0.049     0.114     0.038
-----------------------------------------GCGGCTCATCCTCACTCT----------------------------     0.194     0.000     0.000
-----------------------------------TTCGCGGCTCATCCTCACTCT----------------------------     0.049     0.000     0.000
-----------------------------------CGCGGCTCATCCTCACTCT-------------------------------     1.214     0.000     0.000
-----------------------------------TCGCGGCTCATCCTCACT--------------------------------     0.049     0.000     0.000
-----------------------------------CCTTCGCGGCTCATCCTCACT-----------------------------     0.049     0.000     0.000
--------------------------TCAGTCCACCTTCGCGGCTCAT-------------------------------------     0.049     0.000     0.000
--------------------------CAGTCCACCTTCGCGGCTCAT--------------------------------------     0.437     0.189     0.189
--------------------------AGTCCACCTTCGCGGCTCAT---------------------------------------     0.243     0.038     0.038
-------------------------CGTCAGTCCACCTTCGCGGCT-------------------------------------     5.003     3.448     3.727
-------------------------CGTCAGTCCACCTTCGCGGC--------------------------------------     0.049     0.076     0.076
-------------------------AGTCGTTCGTCAGTCCACCTTC-----------------------------------     0.389     0.038     0.038
-------------------------GTCGTTCGTCAGTCCACCTTC------------------------------------     2.914     4.357     2.447
-------------------------CGTTCGTCAGTCCACCTT---------------------------------------     0.923     3.296     2.523
-------------------------CAGTCGTTCGTCAGTCCACCTT-----------------------------------     0.340     0.038     0.038
-------------------------TCGTTCGTCAGTCCACCTT--------------------------------------     0.340     1.440     0.452
-------------------------GTCGTTCGTCAGTCCACCTT-------------------------------------    30.355    10.911     6.739
-------------------------GTTCGTCAGTCCACCTT----------------------------------------     0.049     0.000     0.000
----------------------AGTCGTTCGTCAGTCCACCTT---------------------------------------   601.274   109.491    38.893 miR_t113
----------------------TCAGTCGTTCGTCAGTCACCTT--------------------------------------     0.049     0.076     0.076
----------------------AGTCGTTCGTCAGTCCACCT----------------------------------------    10.636     2.046     0.753
----------------------CAGTCGTTCGTCAGTCACCT----------------------------------------     0.389     0.152     0.038
-----------------------CGTTCGTCAGTCCACCT-------------------------------------------     0.049     0.455     0.188
----------------------GTCGTTCGTCAGTCCACCT----------------------------------------     2.088     0.871     0.904
----------------------TCAGTCGTTCGTCAGTCCACCT--------------------------------------     0.097     0.189     0.189
----------------------AGTCGTTCGTCAGTCCACC----------------------------------------     0.097     0.000     0.000
----------------------CTTCAGTCGTTCGTCAGTCCAC-------------------------------------     0.874     2.993     0.941
----------------------CAGTCGTTCGTCAGTCCAC----------------------------------------     0.049     0.000     0.000
----------------------AGTCGTTCGTCAGTCCAC----------------------------------------     1.020     0.038     0.038
----------------------GTCGTTCGTCAGTCCAC-----------------------------------------     0.049     0.038     0.038
----------------------AGTCGTTCGTCAGTCC------------------------------------------     0.049     0.000     0.000
-----------AGCTTCAGTCGTTCGTCAGT---------------------------------------------------     0.291     0.341     0.341
-----TAGCTTCAGTCGTTCGTCAGT-----------------------------------------------------------     0.049     0.227     0.227

miRNA: miR_t114 chromosome_1 Start: 5106342 End: 5106482 Condition: TAP
-----------GAAAAGTTGCACAGCGC-------------------------------------------------     0.049     0.000     0.000
-----------CGAAAAGTTGCACAGCGCC------------------------------------------------     0.146     0.000     0.000
-----------CGAAAAGTTGCACAGCGCC------------------------------------------------     0.097     0.151     0.151
-----------CGAAAAGTTGCACAGCGCCC-----------------------------------------------     0.049     0.075     0.075
-----------TCGAAAAGTTGCACAGCGC--------------------------------------------------     0.243     0.189     0.038
----------TCGAAAAGTTGCACAGCGCCC----------------------------------------------     5.003     1.326     0.602
----------TCGAAAAGTTGCACAGCGCC-----------------------------------------------     6.362     1.364     0.678
----------TTCGAAAAGTTGCACAGCGCCC----------------------------------------------     0.583     0.227     0.038
----------TTCGAAAAGTTGCACAGCGC-----------------------------------------------     6.508     5.948     5.083
----------TTCGAAAAGTTGCACAGCGCC----------------------------------------------    30.447    12.578     6.890 miR_t114
----------TTCGAAAAGTTGCACAGCG------------------------------------------------     0.534     1.364     1.054
----------ATTCGAAAAGTTGCACAG--------------------------------------------------     0.049     0.000     0.000
---------ATTCGAAAAGTTGCACAGCGC-----------------------------------------------     0.049     0.341     0.188
```

```
--------ATTCGAAAAGTTGCACAGCG-------------------------------------------      0.097     0.303     0.151
--------ATTCGAAAAGTTGCACAGGCGCC----------------------------------------      0.049     0.000     0.000
--------CATTCGAAAAGTTGCACAGCG-------------------------------------------      0.049     0.000     0.000

---A          T                                                  G        ACA
   TTCCATTCGAAAAG TGCACAGGCGCCCCCTGCCCCCCTCCCCTTGTCCCTGTTG CCCCTGGCC   G
   AAGGTAAGCTTTTC ACGTGTCGCGGGGGACGGGGGGGAGGGGAACAGGGACAAC GGGGACCGG   /
CCCA            C                                          G         GGG

-----AGGTAAGCTTTTCCACGTGT--------------------------------------------      0.486     0.075     0.075
-----GGTAAGCTTTTCCACGTGT---------------------------------------------      0.971     0.189     0.189
----AAGGTAAGCTTTTCCACGTGT--------------------------------------------      0.049     0.000     0.000
-------GGTAAGCTTTTCCACGTGTC------------------------------------------      0.049     0.038     0.038
--------GTAAGCTTTTCCACGTGTCGC----------------------------------------      0.097     0.038     0.038 miR_t114*
---------AAGCTTTTCCACGTGTCGC-----------------------------------------      0.049     0.000     0.000

miRNA: miR_t120 chromosome_16 Start: 2231046 End: 2231431 Condition: TAP
-------------------------------------GGTTCCGCAGGCGGCGGAC--------------------------------      0.049     0.114     0.075
-----------------------------------TGGTTCCGGCAGGCGGCGGAC-----------------------------     22.876     2.614     4.895
-----------------------------------TGGTTCCGGCAGGCGGCGGA------------------------------      0.826     0.152     0.188
-----------------------------------TGGTTCCGGCAGGCGGCGACG-----------------------------      5.051     1.099     0.489
---------------------------------GGGAGCTGGTTCCGGCAGGCG-------------------------------      0.049     0.000     0.000
---------------------------------TGGGAGCTGGTTCCGGCAGG--------------------------------      1.020     0.796     0.979
---------------------------------TGGGAGCTGGTTCCGGCAGGCG------------------------------      0.680     2.538     1.054
---------------------------------TGGGAGCTGGTTCCGGCAGGCGG-----------------------------      0.097     0.493     0.493
---------------------------------TGGGAGCTGGTTCCGGCAGGC-------------------------------      3.060    19.852    23.720
-------------------------------CGCTGGGAGCTGGTTCCGGC----------------------------------      0.049     0.038     0.038
-------------------------------CGCTGGGAGCTGGTTCCGG-----------------------------------      0.097     0.000     0.000
-----------------------------TCCGCTGGGAGCTGGTTCCGG-------------------------------------     20.496    15.458     2.334
-----------------------------TCCGCTGGGAGCTGGTTCCG--------------------------------------      0.097     0.038     0.038
-----------------------------TCCGCTGGGAGCTGGTTCCGGC------------------------------------      0.486    18.261     2.824
---------------------------TGTCCGCTGGGAGCTGGTTC----------------------------------------      0.049     0.000     0.000
---------------------------TGTCCGCTGGGAGCTGGTTCCG-------------------------------------      0.097     0.000     0.000
-------------------------GATGTCCGCTGGGAGCTGG-------------------------------------------      0.486     0.152     0.151
-------------------------TGATGTCCGCTGGGAGC---------------------------------------------      0.049     0.038     0.038
-------------------------TGATGTCCGCTGGGAGCTGG------------------------------------------      6.945     4.395     1.431
-------------------------TGATGTCCGCTGGGAGCTGGT-----------------------------------------      0.971     0.303     0.038
-------------------------TTGATGTCCGCTGGGAGCTG------------------------------------------      0.340     0.493     0.226
-------------------------TTGATGTCCGCTGGGA----------------------------------------------      0.097     0.000     0.000
-------------------------TTGATGTCCGCTGGGAGCTGGTT---------------------------------------      0.049     0.076     0.076
-------------------------TTGATGTCCGCTGGGAGCTGGT----------------------------------------      1.506     1.023     0.414
-------------------------TTGATGTCCGCTGGGAGCTGG-----------------------------------------    347.700   162.152    82.644 miR_t120
-------------------------TTGATGTCCGCTGGGAGC--------------------------------------------      0.486     2.387     1.167
-------------------------TTGATGTCCGCTGGGAGCT-------------------------------------------      0.049     0.000     0.000
-------------------------TTGATGTCCGCTGGGAGCTGGTTCCG------------------------------------      0.049     0.000     0.000
----------------------CTTGATGTCCGCTGGGAGCTGG--------------------------------------------      0.243     0.076     0.076
----------------------GCCTTGATGTCCGCTGGGAGC----------------------------------------------      0.049     0.000     0.000

CACCA   GC                  TC            G   G  --  CCAT       A  C   C
    CGCC  GCGCCTTGATGTCCGCTGGGAGCTGGT  CGGCAGGCGGC GAC GT  GC    GGACGCT GG TGTG C
    GTGG  TGCGGAACTACAGGCGACCTCGACCA  GCCGTCCGCCG CTG CG  CG    CCTGCA CC GCAC G
-----  --                        GA            G   G  AA  CAT-      -  T   G

-------------------TGCGGAACTACAGGCGACCCT------------------------------------------      0.729     2.538     0.904
-------------------GCGGAACTACAGGCGACCCT--------------------------------------------      0.146     1.137     0.527
-------------------------------GCGACCCTCGACCAGAGCCGT----------------------------------      0.049     0.000     0.000
-------------------------------------CGACCAGAGCCGTCCGCCGGCT---------------------------      0.146     0.038     0.038

miRNAs identified in MS+N Only :

miRNA: miR_t1 chromosome_9 Start: 5020265 End: 5020545 Condition: MS+N
----TCAACGCTGCCGCGGAGGCGC-------------------------------------------------------------------------------------------------------------      0.049     0.038     0.038
-----------------------------TCGGCGTGGACGGGGACGAGC-------------------------------------------------------------------------------      4.905     0.417     1.770
-----------------------------CGGCGTGGACGGGGACGAGC-------------------------------------------------------------------------------      0.000     0.038     0.038
---------------------------GGCGTGGACGGGGACGAGC-----------------------------------------------------------------------------------      0.049     0.038     0.038
---------------------------TGGACGGGGACGAGCTCGGCGAC-------------------------------------------------------------------------------      0.097     0.114     0.038
---------------------------TGGACGGGGACGAGCTCGGCG---------------------------------------------------------------------------------     21.710     3.220     2.108
---------------------------TGGACGGGGACGAGCTCGGC-----------------------------------------------------------------------------------      2.331     0.417     0.226
---------------------------TGGACGGGGACGAGCTCGC------------------------------------------------------------------------------------      1.214     0.114     0.151
---------------------------TGGACGGGGACGAGCTCGGCGA---------------------------------------------------------------------------------      0.777     0.038     0.038
---------------------------GGACGGGGACGAGCTCGGC------------------------------------------------------------------------------------      0.049     0.113     0.113
-----------------------------------------------TCGGCGACCTTCTCTTTACGC-------------------------------------------------------------    113.698     4.925     5.874
-----------------------------------------------TCGGCGACCTTCTCTTTACG--------------------------------------------------------------      0.389     0.152     0.339
-------------------------------------------------------TTCTCTTTACGCTGTCGAAAC-----------------------------------------------------     20.010     0.341     0.226
-------------------------------------------------------TCTCTTTACGCTGTCGAAACTAT---------------------------------------------------      0.534     0.151     0.151
-------------------------------------------------------TCTCTTTACGCTGTCGAAACTA----------------------------------------------------      0.389     0.038     0.151
-------------------------------------------------------TTTACGCTGTCGAAACTATC------------------------------------------------------      0.340     0.076     0.038
-------------------------------------------------------TTTACGCTGTCGAAACTATCC-----------------------------------------------------      2.137     0.341     0.264
-------------------------------------------------------TTACGCTGTCGAAACTATCGG-----------------------------------------------------      7.042     0.152     0.075
-------------------------------------------------------TACGCTGTCGAAACTATCGGA-----------------------------------------------------     30.307     0.493     0.941
-------------------------------------------------------TACGCTGTCGAAACTATCGG------------------------------------------------------      7.042     0.227     0.452
-------------------------------------------------------CTGTCGAAACTATCGGAGGAGC----------------------------------------------------      0.097     0.227     0.264
-------------------------------------------------------CTGTCGAAACTATCGGAGGAG-----------------------------------------------------      0.000     0.075     0.075
-------------------------------------------------------TGTCGAAACTATCGGAGGAG------------------------------------------------------      3.691     0.606     0.640
-------------------------------------------------------TGTCGAAACTATCGGAGGAGC-----------------------------------------------------     93.299     9.888    32.982
-------------------------------------------------------GTCGAAACTATCGGAGGAGC------------------------------------------------------      0.534     0.038     0.151
-------------------------------------------------------TCGAAACTATCGGAGGAGCAGC----------------------------------------------------     27.198     1.932     1.092
-------------------------------------------------------TCGAAACTATCGGAGGAGC-------------------------------------------------------      4.468     0.189     0.226
-------------------------------------------------------TCGAAACTATCGGAGGAGCA------------------------------------------------------     56.970     0.076     0.602
-------------------------------------------------------TCGAAACTATCGGAGGAGCAG-----------------------------------------------------     18.553     1.099     2.749
-------------------------------------------------------CGAAACTATCGGAGGAGCAG------------------------------------------------------      0.243     0.152     0.038
-------------------------------------------------------GAAACTATCGGAGGAGC---------------------------------------------------------      0.097     0.038     0.038
-------------------------------------------------------AAACTATCGGAGGAGCAG--------------------------------------------------------      0.000     0.075     0.075
-----------------------------------------------------------TATCGGAGGAGCAGCTCAAA7-----------------------------------------------      5.100     0.379     1.205
-----------------------------------------------------------TATCGGAGGAGCAGCTCAAA------------------------------------------------      1.214     0.189     0.038
-----------------------------------------------------------ATCGGAGGAGCAGCTCAAA-------------------------------------------------      0.049     0.075     0.075
-----------------------------------------------------------TCGGAGGAGCAGCTCAAATTC-----------------------------------------------      0.729     0.301     0.301
-------------------------------------------------------------------------------TCAAATTCTTTCCAATAGCCGC----------------------------      1.263     0.188     0.188
-------------------------------------------------------------------------------AATTCTTTCCAATAGCCGCTG-----------------------------      0.097     0.038     0.038
-----------------------------------------------------------------------------AATTCTTTCCAATAGCCGCTGG----------------------------      0.097     0.076     0.264
-----------------------------------------------------------------------------TTCTTTCCAATAGCCGCTGGC-----------------------------      0.486     0.038     0.038
-----------------------------------------------------------------------------TTCTTTCCAATAGCCGCTGG------------------------------      5.682     0.076     0.188
-----------------------------------------------------------------------------------------TAGCCGCTGGCAATAAGGCAA-----------------      0.729     0.075     0.075
-----------------------------------------------------------------------------------------TAGCCGCTGGCAATAAGGCA------------------      0.097     0.038     0.038
-----------------------------------------------------------------------------------------------CAATAAGGCAATCGTTGCGTT-----------      0.146     0.113     0.113
-----------------------------------------------------------------------------------------------------TAAGGCAATCGTTGCGTTG-----------      0.000     0.038     0.038

GCTTTCAACGCTGCCG                                                C           A           A       A         A   C                   T G  CC  TC
                 CGGAGGCGCTCGGCGTGGACGGGGACGAGCTCGGCGACCTTCT TTTACGCTGTCG AACTATCGGAGG GCAGCTC AATTCTTTCC ATAG CGCTGGCAATAAGGCAATCGTTGCGTT G GT  TC  C
                  GCCTCCGCGAGCCGCACCTGCCCCTGCTCGAGCCGCTGGAAGA AAATGCGACAGC TTGATAGCCTCC CGTCGAG TTAAGAAAGG TATC GCGACTGTTATTCCGTTAGCAACGCAA C CG  AG  /
-------------------------------------------------------------------------A           C           C       C       C   C                 - G  TC  AA
                                                                                                                                                                                                                                                                                                                                                                                                                                                                                                                                                                                                                                                                                                                                                                                                                                                                                                                                                                                                                                                                                                                                                                                                                                                                                                                                                                                                                                                                                                                                                                                                                                                                                                                                                                                                                                                                                                                                                                                                                                                                                                                                                                                                                                                                                                                                                                                                                                                                                                                                                                                                                                                                                                                                                                                                                                                                                                                                                                                                                                                                                                                                                                                                                                                                                                                                                                                                                                                                                                                                                                                                                                                                                                                                                                                                                                                                                                                                                                                                                                                                                                                                                                                                                                                                                                                                                                                                                                                                                                                                                                                                                                                                                                                                                                                                                                                                                                                                                                                                                                                                                                                                                                                                                                                                                                                
----------------------------------------------------------------------------------------------------------------AGGCTATCCGCGACTGTTATT-----------------------------      6.460     0.189     0.678
----------------------------------------------------------------------------------------------------------------GGCTATCCGCGACTGTTATT------------------------------      1.117     0.076     0.226
----------------------------------------------------------------------------------------------------------------AAGGCTATCCGCGACTGTTAT-----------------------------      0.389     0.113     0.113
----------------------------------------------------------------------------------------------------------------GGCTATCCGCGACTGTTAT-------------------------------      0.291     0.188     0.188
----------------------------------------------------------------------------------------------------------------AGGCTATCCGCGACTGTTAT------------------------------      0.874     0.188     0.188
----------------------------------------------------------------------------------------------------------------GAAAGGCTATCCGCGACTGTT-----------------------------     14.959     2.646     5.761
----------------------------------------------------------------------------------------------------------------AGAAAGGCTATCCGCGACTGTT----------------------------      0.097     0.038     0.113
----------------------------------------------------------------------------------------------------------------GAAAGGCTATCCGCGACT--------------------------------      0.000     0.038     0.038
----------------------------------------------------------------------------------------------------------------TAAGAAAGGCTATCCGCGACT-----------------------------      1.748     0.114     0.075
----------------------------------------------------------------------------------------------------------------CGTCGAGCTTAAGAAAGGCTAT----------------------------     21.661     1.819     1.130
----------------------------------------------------------------------------------------------------------------CGTCGAGCTTAAGAAAGGCTA-----------------------------      0.389     0.114     0.038
----------------------------------------------------------------------------------------------------------------CCCCGTCGAGCTTAAGAAAGGCT---------------------------      0.194     0.114     0.075
----------------------------------------------------------------------------------------------------------------CGTCGAGCTTAAGAAAGGCT------------------------------      1.894     1.023     0.791
----------------------------------------------------------------------------------------------------------------CCCCGTCGAGCTTAAGAAAGGC----------------------------     23.070     2.917     9.563
----------------------------------------------------------------------------------------------------------------CCCGTCGAGCTTAAGAAAGGC-----------------------------      5.780     0.341     2.523
----------------------------------------------------------------------------------------------------------------TCCCGTCGAGCTTAAGAAAGGC----------------------------      0.583     0.076     0.339
----------------------------------------------------------------------------------------------------------------CCGTCGAGCTTAAGAAAGGC------------------------------      0.340     0.301     0.301
----------------------------------------------------------------------------------------------------------------CCCCGTCGAGCTTAAGAAAGG-----------------------------      0.486     0.151     0.151
----------------------------------------------------------------------------------------------------------------CCCCGTCGAGCTTAAGAAAG------------------------------      0.243     0.152     0.113
----------------------------------------------------------------------------------------------------------------TCCCCGTCGAGCTTAAGAAAG-----------------------------      4.711     1.743    11.596
----------------------------------------------------------------------------------------------------------------TCCCCGTCGAGCTTAAGAAA------------------------------      0.000     0.113     0.113
----------------------------------------------------------------------------------------------------------------CTCCCCGTCGAGCTTAAGAAA-----------------------------      0.631     0.038     0.339
----------------------------------------------------------------------------------------------------------------GCCTCCCCGTCGAGCTTAAGA-----------------------------      0.000     0.113     0.113
-------------------------------------------------------------------------------------------GACAGCCCTTGATAGCCTCCCCGT-------------------------      0.049     0.038     0.038
-------------------------------------------------------------------------------------------CAGCCTTGATAGCCTCCCCGT-----------------------------      0.049     0.038     0.038
-------------------------------------------------------------------------------ATGCGACAGCCTTGATAGCCT-----------------------------------      4.711     0.303     0.038
-------------------------------------------------------------------------------TGCGACAGCCTTGATAGCCT------------------------------------      0.437     0.038     0.038
-------------------------------------------------------------------------------GCGACAGCCTTGATAGCCT-------------------------------------      0.000     0.038     0.038
-----------------------------------------------------------------------------GAAAAATGCGACAGCCTTGAT-----------------------------------      1.068     0.113     0.113
-----------------------------------------------------------------------------GAAGAAAAATGCGACAGCCT------------------------------------      0.583     0.075     0.075
-----------------------------------------------------------------------------GGAAGAAAATGCGACAGCCT------------------------------------     15.299     0.114     0.791
-------------------------------------------------------------------------GAGCCGCTGGAAGAAAAATGC-----------------------------------------      1.457     0.301     0.301
-------------------------------------------------------------------------GAGCCGCTGGAAGAAAAAT-------------------------------------------      2.526     0.189     0.565
-------------------------------------------------------------------------GCCGCTGGAAGAAAAAT---------------------------------------------      0.146     0.038     0.038
-------------------------------------------------------------------------CGAGCCGCTGGAAGAAAAAT------------------------------------------    125.160     5.834    36.145
-----------------------------------------------------------------------GCTCGAGCCGCTGGAAGAAAAAT-----------------------------------------      0.000     0.301     0.301
-----------------------------------------------------------------------GCTCGAGCCGCTGGAAGAAAAA------------------------------------------      0.777     0.227     2.937
-----------------------------------------------------------------------CTCGAGCCGCTGGAAGAAAA--------------------------------------------      0.000     0.038     0.038
-----------------------------------------------------------------------GCTCGAGCCGCTGGAAGAAA--------------------------------------------     39.049    30.498   191.906 miR_t1
-----------------------------------------------------------------------GCTCGAGCCGCTGGAAGAA---------------------------------------------      1.360     1.553     7.530
-----------------------------------------------------------------------TGCTCGAGCCGCTGGAAGAA---------------------------------------------      0.826     0.226     0.226
-----------------------------------------------------------------------CTGCTCGAGCCGCTGGAAGAA--------------------------------------------      2.088     0.417     1.205
-----------------------------------------------------------------------CCTGCTCGAGCCGCTGGAAGAA-------------------------------------------      5.197     0.947     2.259
-----------------------------------------------------------------------GCTCGAGCCGCTGGAAGAA----------------------------------------------      0.049     0.076     0.038
-----------------------------------------------------------------------CCTGCTCGAGCCGCTGGAAGA-------------------------------------------      0.049     0.189     0.038
-----------------------------------------------------------------------GCTCGAGCCGCTGGAAG----------------------------------------------      0.000     0.151     0.151
-------------------------------------------------------------------CCTGCCCCTGCTCGAGCCGCT-------------------------------------------      3.011     0.075     0.075
-------------------------------------------------------------------CTGCCCCTGCTCGAGCCGCT--------------------------------------------      0.534     0.113     0.113
-----------------------------------------------------------CGAGCCGCACCTGCCCCTGCT-------------------------------------------------      8.985     1.629     3.991
-----------------------------------------------------------GAGCCGCACCTGCCCCTGCT--------------------------------------------------      1.457     0.114     0.151
-----------------------------------------------------------CGAGCCGCACCTGCCCTGC---------------------------------------------------      0.194     0.038     0.151
-----------------------------------------------------------CGAGCCGCACCTGCCCCTG---------------------------------------------------      0.000     0.151     0.151
-----------------------------------------------------------CGCGAGCCGCACCTGCCCCT--------------------------------------------------      0.194     0.038     0.113
-----------------------------------------------------------CCGCGAGCCGCACCTGCCCCT-------------------------------------------------      4.565     0.189     0.264
```

```
---------------------CGCGAGCCGCACCTGCCCC--------------------------------------------------------------------------------------------------------------     0.000      0.038      0.038

miRNA: miR_t16 chromosome_8 Start: 347662 End: 348000 Condition: HS+N
---------------------------------------------------------------------------------------------------------------------------------------------------------------------------------------------ACGACGAGGACTTCGAGAC-     0.000      0.038      2.297
---------------------------------------------------------------------------------------------------------------------------------------------------------------------------------------------ACGACGAGGACTTCGAG---     0.000      0.114      0.038
---------------------------------------------------------------------------------------------------------------------------------------------------------------------------------------------ACGACGAGGACTTCGAGA--     0.000      0.188      0.188
--------------------------------------------------------------------------------------------------------------------------------------------------------------------------------------------TACGACGAGGACTTCGAGA--     2.186      2.463      9.450
--------------------------------------------------------------------------------------------------------------------------------------------------------------------------------------------TACGACGAGGACTTCGAG---     1.020      0.720      2.673
--------------------------------------------------------------------------------------------------------------------------------------------------------------------------------------------TACGACGAGGACTTCGA----     1.263      1.932      7.869
--------------------------------------------------------------------------------------------------------------------------------------------------------------------------------------------TACGACGAGGACTTCGAGAC-     0.729      3.826     22.779
--------------------------------------------------------------------------------------------------------------------------------------------------------------------------------------------TACGACGAGGACTTCGAGACC     2.137     17.541    293.752 miR_t16
-------------------------------------------------------------------------------------------------------------------------------------------------------------------------------------------TTACGACGAGGACTTCGA----     0.146      0.075      0.075
-------------------------------------------------------------------------------------------------------------------------------------------------------------------------------------------TTACGACGAGGACTTCGAGAC-     0.000      0.076      0.188
-------------------------------------------------------------------------------------------------------------------------------------------------------------------------------------------TTACGACGAGGACTTCGAGA--     0.097      0.075      0.075
----------------------------------------------------------------------------------------------------------------------------------------------------------------------------------------TGATTACGACGAGGACTTCG-----     0.000      0.038      0.038
---------------------------------------------------------------------------------------------------------------------------------------------------------------------------------------TTGATTACGACGAGGACTTC------     0.000      0.038      0.038
---------------------------------------------------------------------------------------------------------------------------------------------------------------------------------------TTGATTACGACGAGGACTTCG-----     0.097      0.265      0.791
------------------------------------------------------------------------------------------------------------------------------------------------------------------------------------TTCTTGATTACGACGAGGACT--------     0.097      0.075      0.075
------------------------------------------------------------------------------------------------------------------------------------------------------------------------AGGACGAAGAGCTTCTTGAT---------------------     0.000      0.038      0.038
------------------------------------------------------------------------------------------------------------------------------------------------------------------------AGGACGAAGAGCTTCTTGATTA-------------------     0.000      0.264      0.264
------------------------------------------------------------------------------------------------------------------------------------------------------------------------AGGACGAAGAGCTTCTTGATT--------------------     0.194      0.796      0.452
------------------------------------------------------------------------------------------------------------------------------------------------------------------------AGGACGAAGAGCTTCTTGA----------------------     0.000      0.114      0.113
-----------------------------------------------------------------------------------------------------------------------------------------------------------------------GAGGACGAAGAGCTTCTTGAT---------------------     0.049      0.379      0.188
-----------------------------------------------------------------------------------------------------------------------------------------------------------------------GAGGACGAAGAGCTTCTTGA----------------------     0.000      0.075      0.075
---------------------------------------------------------------------------------------------------------------------------------------------------------TGCGCAGA-GTACCGAGGACG-----------------------------------     0.000      0.038      0.038
------------------------------------------------------------------------------------------------------------------------------------------------------TGCTGCGCAGA-GTACCGAGG---------------------------------------     0.000      0.075      0.075
----------------------------------------------------------------------------------------------------------------------------------------------TTGCCCTCTGCTGCGCAG-------------------------------------------------     0.000      0.038      0.038
-----------------------------------------------------------------------------------------------------------------------------------------AGCACTTGCCCTCTGCTGCGC---------------------------------------------------     0.000      0.075      0.075
----------------------------------------------------------------------------------------------------------------------------------------TAGCACTTGCCCTCTGCTGCG----------------------------------------------------     0.000      0.151      0.151
----------------------------------------------------------------------------------------------------------------------------------------TAGCACTTGCCCTCTGCTGC-----------------------------------------------------     0.000      0.075      0.075
----------------------------------------------------------------------------------------------------------------------------------------TAGCACTTGCCCTCTGCTGCGC---------------------------------------------------     0.000      0.075      0.075
---------------------------------------------------------------------------------------------------------------------------------------TTAGCACTTGCCCTCTGCTG------------------------------------------------------     0.000      0.075      0.075
---------------------------------------------------------------------------------------------------------------------------------------TTAGCACTTGCCCTCTGCTGCGC---------------------------------------------------     0.000      0.038      0.038
---------------------------------------------------------------------------------------------------------------------------------------TTAGCACTTGCCCTCTGCTGCG----------------------------------------------------     0.000      0.113      0.113
---------------------------------------------------------------------------------------------------------------------------------------TTAGCACTTGCCCTCTGCTGC-----------------------------------------------------     0.049      0.339      0.339
------------------------------------------------------------------------------------------------------------------------------------TCCTTAGCACTTGCCCTCTGCT-------------------------------------------------------     0.000      0.038      0.113
------------------------------------------------------------------------------------------------------------------------------------TCCTTAGCACTTGCCCTCTGC--------------------------------------------------------     0.097      0.189      1.054
-----------------------------------------------------------------------------------------------------------------------------------TTCCTTAGCACTTGCCCTCTGC--------------------------------------------------------     0.097      0.076      0.226
-----------------------------------------------------------------------------------------------------------------------------------TTCCTTAGCACTTGCCCTCTG---------------------------------------------------------     0.000      0.038      0.038
-----------------------------------------------------------------------------------------------------------------------------------TTCCTTAGCACTTGCCCTCT----------------------------------------------------------     0.049      0.301      0.301
-------------------------------------------------------------------------------------------TGCTGATCCGCTACCGCTG---------------------------------------------------------------------------------------------------     0.000      0.038      0.038
---------------------------------------------------------------TCGCAAATTCTGCAATTCTCC-----------------------------------------------------------------------------------------------------------------------------     0.000      0.038      0.038
-------------------------------------------TGACGCTTCCGCTTCTGG----------------------------------------------------------------------------------------------------------------------------------------------------     0.000      0.038      0.038
-----------------------------------------TCTGACGCTTCCGCTTC-------------------------------------------------------------------------------------------------------------------------------------------------------     0.000      0.038      0.038
---------------------------------------TCTCTGACGCTTCCGCTTCT------------------------------------------------------------------------------------------------------------------------------------------------------     0.049      0.640      0.640
---------------------------------------TCTCTGACGCTTCCGCTTCTGG----------------------------------------------------------------------------------------------------------------------------------------------------     0.097      0.113      0.113
---------------------------------------TCTCTGACGCTTCCGCTTC-------------------------------------------------------------------------------------------------------------------------------------------------------     0.049      0.038      0.038
-----------------------------------TGGGTCTCTGACGCTTCCGCT---------------------------------------------------------------------------------------------------------------------------------------------------------     0.097      0.038      0.678
-----------------------------------TGGGTCTCTGACGCTTCCGC----------------------------------------------------------------------------------------------------------------------------------------------------------     0.146      0.152      0.301
---------------------------------CGTGGGTCTCTGACGCTTC-------------------------------------------------------------------------------------------------------------------------------------------------------------     0.000      0.075      0.075
--------------------------------TCGTGGGTCTCTGACGCTTCCG-----------------------------------------------------------------------------------------------------------------------------------------------------------     0.389      0.227      0.489
--------------------------------TCGTGGGTCTCTGACGCTTCC------------------------------------------------------------------------------------------------------------------------------------------------------------     0.049      0.152      0.565
--------------------------------TCGTGGGTCTCTGACGCTTC-------------------------------------------------------------------------------------------------------------------------------------------------------------     0.000      0.152      0.038
------------------TCTTGGGGGCCCGCTCGTGGG--------------------------------------------------------------------------------------------------------------------------------------------------------------------------     0.000      0.113      0.113
-----------------TTCTTGGGGGCCCGCTCGTGG---------------------------------------------------------------------------------------------------------------------------------------------------------------------------     0.049      0.114      0.151
-----------------TTCTTGGGGGCCCGCTCGTGGG--------------------------------------------------------------------------------------------------------------------------------------------------------------------------     0.000      0.038      0.038
------TCATCGCTTCTTTCTTGGG----------------------------------------------------------------------------------------------------------------------------------------------------------------------------------------     0.000      0.075      0.075
------TCATCGCTTCTTTCTTGGGGG--------------------------------------------------------------------------------------------------------------------------------------------------------------------------------------     0.146      0.113      0.113
----TATCATCGCTTCTTTCTTGGG----------------------------------------------------------------------------------------------------------------------------------------------------------------------------------------     0.000      0.188      0.188

CTGGTATCATCGCTTCTTTCT             G                                A        A          GGGTGCTGATCCGCTACCGCTGCGCGTTCTTTGGACCTCCTGGTTCCTTAGCACT     CTCT  T      A-                                            AC
                     TGGGGGCCCGCTC TGGGTCTCTGACGCTTCCGCTTCTGGAATCGC AATTCTGC ATTCTCCCTC                                                        TGCC    GC GCGCAG  GTACCGAGGACGAAGAGCTTCTTGATTACGACGAGGACTTCGAG  C
                     ACCCCCGGGCGAG ACCCAGAGACTGCGAAGGCGAAGACCTTAGCG TTAAGACG TAAGAGGGAG                                                        ACGG    CG CGCGTT  CATGGCTCCTGCTTCTCGAGGAGCTAATGCTGCTCCTGAAGCTC  C
---------------------             A                                C        C          A-------------------------------------------------------    ATAC  -      GC                                            TT

----------------------------GGCGAGAACCCAGAGACT-------------------------------------------------------------------------------------------------------------------------------------------------------------------     0.000      0.038      0.038
-------------------------CCGGGCGAGAACCCAGAGACT-------------------------------------------------------------------------------------------------------------------------------------------------------------------     0.000      0.114      0.038
--------------------------CGGGCGAGAACCCAGAGACT-------------------------------------------------------------------------------------------------------------------------------------------------------------------     0.000      0.226      0.226
---------------------------------------AGAGACTGCGAAGGCGAAGA------------------------------------------------------------------------------------------------------------------------------------------------------     0.000      0.038      0.038
-----------------------------------------AGACTGCGAAGGCGAAGACCT---------------------------------------------------------------------------------------------------------------------------------------------------     0.000      0.038      0.038
------------------------------------------GACTGCGAAGGCGAAGACCTT--------------------------------------------------------------------------------------------------------------------------------------------------     0.049      0.226      0.226
------------------------------------------------GAAGGCGAAGACCTTAGCGCT--------------------------------------------------------------------------------------------------------------------------------------------     0.486      0.303      1.393
---------------------------------------------------GGCGAAGACCTTAGCGCTT-------------------------------------------------------------------------------------------------------------------------------------------     0.000      0.113      0.113
---------------------------------------------------------------------------GCTAAGAGGGAGA-------------------------------------------------------ACGGA-------------------------------------------------------------     0.000      0.038      0.038
-------------------------------------------------------------------------ACGCTAAGAGGGAGA-------------------------------------------------------ACGGA-------------------------------------------------------------     0.000      0.226      0.226
------------------------------------------------------------------------GACGCTAAGAGGGAGA-------------------------------------------------------ACGGA-------------------------------------------------------------     0.000      0.151      0.151
--------------------------------------------------------------------------CGCTAAGAGGGAGA-------------------------------------------------------ACGGAT------------------------------------------------------------     0.000      0.152      0.753
---------------------------------------------------------------------------GCTAAGAGGGAGA-------------------------------------------------------ACGGAT------------------------------------------------------------     0.437      0.720      3.426
------------------------------------------------------------------------GACGCTAAGAGGGAGA-------------------------------------------------------ACGGAT------------------------------------------------------------     0.049      0.265      0.602
-----------------------------------------------------------------------------TAAGAGGGAGA-------------------------------------------------------ACGGAT------------------------------------------------------------     0.000      0.038      0.038
-------------------------------------------------------------------------ACGCTAAGAGGGAGA-------------------------------------------------------ACGGAT------------------------------------------------------------     0.971      1.894     10.429
---------------------------------------------------------------------------GCTAAGAGGGAGA-------------------------------------------------------ACGGATA-----------------------------------------------------------     0.000      0.114      0.226
---------------------------------------------------------------------------GCTAAGAGGGAGA-------------------------------------------------------ACGGATAC----------------------------------------------------------     0.000      0.414      0.414
-------------------------------------------------------------------------------------------------------------------------------------------------------------GTTGCCATGGCTCCTGCTTCT-------------------------------     0.000      0.113      0.113
--------------------------------------------------------------------------------------------------------------------------------------------------------------------TGGCTCCTGCTTCTCGAGGA-------------------------     0.000      0.038      0.038
---------------------------------------------------------------------------------------------------------------------------------------------------------------------GGCTCCTGCTTCTCGAGGA-------------------------     0.000      0.038      0.038
---------------------------------------------------------------------------------------------------------------------------------------------------------------------GGCTCCTGCTTCTCGAGGAG------------------------     0.000      0.038      0.038
---------------------------------------------------------------------------------------------------------------------------------------------------------------------GGCTCCTGCTTCTCGAGGAGCT----------------------     0.437      0.038      0.377
------------------------------------------------------------------------------------------------------------------------------------------------------------------------TCCTGCTTCTCGAGGAGCT----------------------     0.000      0.075      0.075
--------------------------------------------------------------------------------------------------------------------------------------------------------------------------CTGCTTCTCGAGGAGCT----------------------     0.000      0.038      0.414
-----------------------------------------------------------------------------------------------------------------------------------------------------------------------CTCCTGCTTCTCGAGGAGCT----------------------     0.000      0.038      0.038
-------------------------------------------------------------------------------------------------------------------------------------------------------------------------CCTGCTTCTCGAGGAGCT----------------------     0.000      0.113      0.113
----------------------------------------------------------------------------------------------------------------------------------------------------------------------GCTCCTGCTTCTCGAGGAGCT----------------------     0.340      0.114      0.640
----------------------------------------------------------------------------------------------------------------------------------------------------------------------------GCTTCTCGAGGAGCTAAT-------------------     0.000      0.038      0.038
-------------------------------------------------------------------------------------------------------------------------------------------------------------------------CCTGCTTCTCGAGGAGCTAAT-------------------     0.146      1.280      1.280
-----------------------------------------------------------------------------------------------------------------------------------------------------------------------------CTTCTCGAGGAGCTAAT-------------------     0.000      0.113      0.113
----------------------------------------------------------------------------------------------------------------------------------------------------------------------------GCTTCTCGAGGAGCTAATGCT----------------     0.049      1.061      3.238
----------------------------------------------------------------------------------------------------------------------------------------------------------------------------------------GCTAATGCTGCTCCTGAAGCT----     0.000      0.038      0.038

miRNA: miR_t17 chromosome_12 Start: 2415460 End: 2415778 Condition: HS+N
----TTTGTGCTGGCGCTCCCCTGG---------------------------------------------------------------------------------------------------------------------------------------     0.437      0.038      0.038
--------TGCTGGCGCTCCCCTGGACGGT----------------------------------------------------------------------------------------------------------------------------------     0.049      0.076      0.113
-----------TGGCGCTCCCCTGGACGGTGG--------------------------------------------------------------------------------------------------------------------------------     1.166      0.909      0.828
-----------TGGCGCTCCCCTGGACGGTG---------------------------------------------------------------------------------------------------------------------------------     0.146      0.227      0.226
-----------TGGCGCTCCCCTGGACGGTGGG-------------------------------------------------------------------------------------------------------------------------------    30.209      1.515      2.259
------------GGCGCTCCCCTGGACGGTGGG-------------------------------------------------------------------------------------------------------------------------------     0.583      0.113      0.113
------------GGCGCTCCCCTGGACGGTGG--------------------------------------------------------------------------------------------------------------------------------     0.000      0.038      0.113
------------GGCGCTCCCCTGGACGGTG---------------------------------------------------------------------------------------------------------------------------------     0.000      0.075      0.075
-----------------TCCCCTGGACGGTGGGACAGC--------------------------------------------------------------------------------------------------------------------------     1.408      1.629      0.979
----------------------TGGACGGTGGGACAGCTGGG----------------------------------------------------------------------------------------------------------------------     0.049      0.265      0.226
----------------------TGGACGGTGGGACAGCTGGGG---------------------------------------------------------------------------------------------------------------------     7.674      2.349      7.154
----------------------TGGACGGTGGGACAGCTGG-----------------------------------------------------------------------------------------------------------------------     0.049      0.076      0.038
----------------------TGGACGGTGGGACAGCTGGGGT--------------------------------------------------------------------------------------------------------------------     1.166      0.265      0.113
----------------------TGGACGGTGGGACAGCTGGGGTT-------------------------------------------------------------------------------------------------------------------     0.291      1.061      0.038
-----------------------------TGGGACAGCTGGGGTTTGCG---------------------------------------------------------------------------------------------------------------     0.243      0.038      0.151
-----------------------------TGGGACAGCTGGGGTTTGCGT--------------------------------------------------------------------------------------------------------------     0.049      0.114      0.339
----------------------------------CAGCTGGGGTTTGCGTGGTGG---------------------------------------------------------------------------------------------------------     0.291      0.038      0.075
--------------------------------------TGGGGTTTGCGTGGTGGCTG------------------------------------------------------------------------------------------------------     0.049      0.189      0.113
--------------------------------------TGGGGTTTGCGTGGTGGCTGCG----------------------------------------------------------------------------------------------------     7.819      1.061      8.471
--------------------------------------TGGGGTTTGCGTGGTGGCTGCGA---------------------------------------------------------------------------------------------------     0.000      0.038      0.038
--------------------------------------TGGGGTTTGCGTGGTGGCTGC-----------------------------------------------------------------------------------------------------     0.389      0.452      0.452
--------------------------------------TGGGGTTTGCGTGGTGG---------------------------------------------------------------------------------------------------------     0.000      0.038      0.038
---------------------------------------GGGGTTTGCGTGGTGGCTGCG----------------------------------------------------------------------------------------------------     0.049      0.075      0.075
-------------------------------------------TTTGCGTGGTGGCTGCGAAC-------------------------------------------------------------------------------------------------     0.000      0.038      0.038
-------------------------------------------------TGGTGGCTGCGAACACGGGGC------------------------------------------------------------------------------------------     1.457      3.334      2.861
-------------------------------------------------TGGTGGCTGCGAACACGGG--------------------------------------------------------------------------------------------     0.000      0.151      0.151
-------------------------------------------------TGGTGGCTGCGAACACGGGGCCC----------------------------------------------------------------------------------------     0.000      0.038      0.038
-------------------------------------------------TGGTGGCTGCGAACACGGGG-------------------------------------------------------------------------------------------     2.088      4.395      3.916
--------------------------------------------------GGTGGCTGCGAACACGGGG-------------------------------------------------------------------------------------------     0.000      0.076      0.113
----------------------------------------------------TGGCTGCGAACACGGGGCCCAC----------------------------------------------------------------------------------------     0.000      0.075      0.075
----------------------------------------------------TGGCTGCGAACACGGGG-------------------------------------------------------------------------------------------     0.000      0.038      0.038
----------------------------------------------------TGGCTGCGAACACGGGGCCCA-----------------------------------------------------------------------------------------     0.000      0.038      0.075
--------------------------------------------------------TGCGAACACGGGGCCCACATT-------------------------------------------------------------------------------------     0.097      0.114      0.038
----------------------------------------------------------------------------TTTACGACTGCGTCATGCC-------------------------------------------------------------------------     0.291      0.189      0.414
----------------------------------------------------------------------------TTTACGACTGCGTCATGCCA------------------------------------------------------------------------     1.408      1.402      0.565
----------------------------------------------------------------------------TTTACGACTGCGTCATGC--------------------------------------------------------------------------     0.874      1.212      1.544
----------------------------------------------------------------------------TTTACGACTGCGTCATGCCAAT----------------------------------------------------------------------     0.971      0.303      0.038
----------------------------------------------------------------------------TTTACGACTGCGTCATGCCAA-----------------------------------------------------------------------     1.748      1.061      0.527
----------------------------------------------------------------------------TTTACGACTGCGTCATG---------------------------------------------------------------------------     0.049      0.227      0.038
-----------------------------------------------------------------------------TTACGACTGCGTCATGCCAAT----------------------------------------------------------------------     0.194      0.189      0.113
------------------------------------------------------------------------------TACGACTGCGTCATGCCAATA---------------------------------------------------------------------     0.097      0.076      0.188
------------------------------------------------------------------------------------TGCGTCATGCCAATACGTCGG---------------------------------------------------------------     0.437      0.038      0.038
----------------------------------------------------------------------------------------TCATGCCAATACGTCGGCGC------------------------------------------------------------     0.000      0.152      0.075
-------------------------------------------------------------------------------------------TGCCAATACGTCGGCGCCAGC--------------------------------------------------------     0.194      0.833      0.753
------------------------------------------------------------------------------------------------ATACGTCGGCGCCAGCTTCA----------------------------------------------------     0.000      0.038      0.038
-------------------------------------------------------------------------------------------------TACGTCGGCGCCAGCTTCACC--------------------------------------------------     9.179      2.387     39.948 miR_t17
-------------------------------------------------------------------------------------------------TACGTCGGCGCCAGCTTCAC---------------------------------------------------     0.000      0.038      0.151
--------------------------------------------------------------------------------------------------ACGTCGGCGCCAGCTTCACC--------------------------------------------------     0.000      0.075      0.075
-----------------------------------------------------------------------------------------------------TCGGCGCCAGCTTCACCAGTG----------------------------------------------     0.243      0.038      0.038

CGGCTTTGTGCT                     A       G     C       C             C    C  TTA  A             A                    C                G          ---     T   CTTT--    C
            GGCGCTCCCCTGGACGGTGGG CAGCTGG GTTTG GTGGTGG TGCGAACACGGGG CCCA AT   CG CTGCGTCATGCCA TACGTCGGCGCCAGCTTCAC AGTGTGGCCGCCATGG TCTCCGCCGC   GGCGT CCA      GCA T
            CCGCGAGGGGACCTGTCACCC GTCGACT CAAAC CACCACC ATGCTTGTGCCCC GGGT TA   GC GACGCAGTACGGT ATGCAGCCGCGGTCGAAGTG TCACACCGGCGGTACC AGAGGCGGTG   CCGTA GGT      CGT C
-----------A                     C       G     A       T             C    C  TAC  C             C                    A                -          CGA     -   CCTTGT    C

--------------------------------------------------------------------------------------------------------------CGAAGTGATCACACCGGCGGT-------------------------------------     0.146      0.341      0.527
------------------------------------------------------------------------------------------------------GCCGCGGTCGAAGTGATCACA---------------------------------------------     0.000      0.113      0.113
---------------------------------------------------------------------------------------------------GCAGCCGCGGTCGAAGTGAT-------------------------------------------------     0.000      0.038      0.038
--------------------------------------------------------------------------------------------------TGCAGCCGCGGTCGAAGTGAT-------------------------------------------------     0.000      0.075      0.075
------------------------------------------------------------------------------------------------CATGCAGCCGCGGTCGAAGT----------------------------------------------------     0.340      0.227      0.339
-----------------------------------------------------------------------------------------------TCATGCAGCCGCGGTCGAAGT----------------------------------------------------     6.897      2.463     21.913 miR_t17*
-----------------------------------------------------------------------------------------------TCATGCAGCCGCGGTCGAAG-----------------------------------------------------     0.097      0.075      0.075
--------------------------------------------------------------------------------GCCGACGCAGTACGGTCATGC-------------------------------------------------------------------     0.049      0.226      0.226
--------------------------------------------------------------------------------GCCGACGCAGTACGGTCAT---------------------------------------------------------------------     0.000      0.038      0.038
----------------------------------------------------------------------GGGTCTATACGCCGACGCAGT-----------------------------------------------------------------------------     0.000      0.038      0.038
------------------------------------------------------CTATGCTTGTGCCCCGGGT-----------------------------------------------------------------------------------------------     0.000      0.038      0.038
```

```
-----------------------------------------------------CCTATGCTTGTGCCCCCGGGT---------------------------------------------------------------------------------------------      0.874      0.114      0.753
-----------------------------------------------------CCTATGCTTGTGCCCCCGGG----------------------------------------------------------------------------------------------      0.049      0.038      0.038
------------------------------------CGACTGCAAACACACCACCTAT-------------------------------------------------------------------------------------------------------------      6.945      2.387     10.015
-------------------------------------GACTGCAAACACACCACCTAT-------------------------------------------------------------------------------------------------------------      0.194      0.076      0.527
-----------------------------------TCGACTGCAAACACACCACCTAT-------------------------------------------------------------------------------------------------------------      0.000      0.038      0.038
------------------------------------CGACTGCAAACACACCACCTA--------------------------------------------------------------------------------------------------------------      0.146      0.038      0.452
----------------------------------GTCGACTGCAAACACACCACCT---------------------------------------------------------------------------------------------------------------      0.194      0.038      0.038
--------------------------GTCACCCCGTCGACTGCAAAC------------------------------------------------------------------------------------------------------------------------      0.000      0.227      0.715
--------------------GGACCTGTCACCCCGTCGACT------------------------------------------------------------------------------------------------------------------------------      0.049      0.038      0.075
---------------CGAGGGGACCTGTCACCCCGT-----------------------------------------------------------------------------------------------------------------------------------      0.243      0.113      0.113

miRNA: miR_t19 chromosome_9 Start: 394647 End: 394808 Condition: HS+N
---------------------------------AGATATGTAGGGCGTATG---------------------------------------      0.000      0.075      0.075
--------------------------------AAGATATGTAGGGCGTATGC--------------------------------------      0.000      0.114      0.038
-------------------------------GAAGATATGTAGGGCGTATGC--------------------------------------      0.000      0.568      0.301
------------------------------AGAAGATATGTAGGGCGTATGC--------------------------------------      0.000      0.038      0.038
------------------------------AGAAGATATGTAGGGCGTATG---------------------------------------      0.000      0.265      0.188
------------------------------AGAAGATATGTAGGGCGTA-----------------------------------------      0.000      0.075      0.075
-----------------------------TAGAAGATATGTAGGGCGTAT----------------------------------------      0.049      0.189      0.640
-----------------------------TAGAAGATATGTAGGGCGTA-----------------------------------------      3.740     20.004     23.795 miR_t19
-----------------------------TAGAAGATATGTAGGGCGTATGC--------------------------------------      0.000      0.114      0.113
-----------------------------TAGAAGATATGTAGGGCGTATG---------------------------------------      0.389      3.751      2.184
-------------------------TGAGTAGAAGATATGTAGGG---------------------------------------------      0.000      0.151      0.151
------------------------ATGAGTAGAAGATATGTAGGG---------------------------------------------      0.097      0.265      0.226
--------------------TCCAATGAGTAGAAGATATG--------------------------------------------------      0.194      0.379      0.151
-----------------TAGTCCAATGAGTAGAAGATA----------------------------------------------------      0.049      0.530      0.640

------------            A                                            CC----    CTG--   AG
             ACCCTAGTCCA TGAGTAGAAGATATGTAGGGCGTATGCCGCGTAATGCTTTCTAA      TCAG     TGG  T
             TGGGATCAGGT ACTCATCTTCTATACATCCCGCGTACGGCGCATTACGAAGGATT      AGTC     GCC  G
ACGTCCTCTCAGG           C                                            CCCCAT    ATAAA   GG

-------CTCAGGTGGGATCAGGTCACT--------------------------------------------------------------      2.914      1.288      0.828
----CCTCTCAGGTGGGATCAGGTCACT--------------------------------------------------------------      0.000      0.075      0.075
---------------GGATCAGGTCACTCATCTTCT------------------------------------------------------      0.291      0.038      0.113
----------------GATCAGGTCACTCATCTTCTAT----------------------------------------------------      0.049      0.075      0.075
----------------------GTCACTCATCTTCTATACAT------------------------------------------------      0.000      0.038      0.038
---------------------GGTCACTCATCTTCTATACAT------------------------------------------------      1.457      0.871      0.678
----------------------------CATCTTCTATACATCCCGCGT-----------------------------------------      0.437      0.151      0.151

miRNA: miR_t27 chromosome_7 Start: 1992640 End: 1993085 Condition: HS+N
----TAGTATTGAACCTGGACGTCA---------------------------------------------------------------------------------------------------------------------------------------------------------------------------------------      324.727      697.104      443.790 miR_t27
----TAGTATTGAACCTGGACGTCAA--------------------------------------------------------------------------------------------------------------------------------------------------------------------------------------      0.097      0.303      0.113
----TAGTATTGAACCTGGACGTCAAT-------------------------------------------------------------------------------------------------------------------------------------------------------------------------------------      0.243      1.174      0.301
----TAGTATTGAACCTGGACGT-----------------------------------------------------------------------------------------------------------------------------------------------------------------------------------------      0.049      0.038      0.038
----TAGTATTGAACCTGGACGTC----------------------------------------------------------------------------------------------------------------------------------------------------------------------------------------      14.716      69.710      27.824
-----AGTATTGAACCTGGACGTC----------------------------------------------------------------------------------------------------------------------------------------------------------------------------------------      0.049      0.265      0.151
-----AGTATTGAACCTGGACGTCA---------------------------------------------------------------------------------------------------------------------------------------------------------------------------------------      1.603      0.720      1.468
------GTATTGAACCTGGACGTC----------------------------------------------------------------------------------------------------------------------------------------------------------------------------------------      0.000      0.038      0.038
------GTATTGAACCTGGACGTCA---------------------------------------------------------------------------------------------------------------------------------------------------------------------------------------      0.000      0.265      0.075
-------TATTGAACCTGGACGTCAAT-------------------------------------------------------------------------------------------------------------------------------------------------------------------------------------      0.243      0.076      0.075
-------TATTGAACCTGGACGTCA---------------------------------------------------------------------------------------------------------------------------------------------------------------------------------------      0.097      0.455      0.113
-------------------------------------------------------TCACAGTGCATGTAGACCGTC------------------------------------------------------------------------------------------------------------------------------------------------------      0.291      0.341      0.565
-------------------------------------------------------TCACAGTGCATGTAGACCGTCA-----------------------------------------------------------------------------------------------------------------------------------------------------      0.000      0.075      0.075
--------------------------------------------------------CACAGTGCATGTAGACCGTC------------------------------------------------------------------------------------------------------------------------------------------------------      0.437      0.076      0.188
---------------------------------------------------------ACAGTGCATGTAGACCGTC------------------------------------------------------------------------------------------------------------------------------------------------------      0.097      0.227      0.038
-------------------------------------------------------------TGCATGTAGACCGTCACACA-------------------------------------------------------------------------------------------------------------------------------------------------      0.243      0.303      0.113
-------------------------------------------------------------TGCATGTAGACCGTCACACAGC-----------------------------------------------------------------------------------------------------------------------------------------------      0.583      2.425      0.377
-------------------------------------------------------------TGCATGTAGACCGTCACACAG------------------------------------------------------------------------------------------------------------------------------------------------      0.049      0.075      0.075
-------------------------------------------------------------TGCATGTAGACCGTCACAC--------------------------------------------------------------------------------------------------------------------------------------------------      0.000      0.038      0.038
-----------------------------------------------------------------TGTAGACCGTCACACAGCTTT--------------------------------------------------------------------------------------------------------------------------------------------      0.000      0.075      0.075
-----------------------------------------------------------------TGTAGACCGTCACACAGC-----------------------------------------------------------------------------------------------------------------------------------------------      0.000      0.075      0.075
---------------------------------------------------------------------GACCGTCACACAGCTTTTTG-----------------------------------------------------------------------------------------------------------------------------------------      0.049      0.038      0.038
-----------------------------------------------------------------------------------TTTTTGCATGATGGCCAGTCC--------------------------------------------------------------------------------------------------------------------------      0.243      0.189      0.678
------------------------------------------------------------------------------------TTTTGCATGATGGCCAGTCC--------------------------------------------------------------------------------------------------------------------------      0.000      0.341      0.075
-------------------------------------------------------------------------------------------TGATGGCCAGTCCGATGGG--------------------------------------------------------------------------------------------------------------------      0.291      0.265      0.113
-------------------------------------------------------------------------------------------TGATGGCCAGTCCGATGGGTC------------------------------------------------------------------------------------------------------------------      0.000      0.113      0.113
--------------------------------------------------------------------------------------------------------------TCAATAGTGGGCTGCCGTGAG-----------------------------------------------------------------------------------------------      0.146      0.038      0.038
---------------------------------------------------------------------------------------------------------------------------------------------------------------------------TCAGTCTCCGACCATGCCTCT----------------------------------      0.389      0.947      0.866
-------------------------------------------------------------------------------------------------------------------------------------------------------------------------------TCTCCGACCATGCCTCTTGTC------------------------------      1.311      0.455      0.489

TGCGTA                      G                A         T                                                             T                       CA                                                                    CTGG-    C  GG
      GTATTGAACCTGGACGTCAATT AAGGCAGGCGCGGTGC TGCCAGATG CACAGTGCATGTAGACCGTCACACAGCTTTTTGCATGATGGCCAGTCCGATGGGTCAATAG GGGCTGCCGTGAGTTGGGTTAAC  CAATCTATTGACCACATCACCAACAGTTTCAGTCTCCGACCATGCCTCTTGTCACGTATGCCAAGCAG     TGTC TT  T
      CATAACTTGGACCTGCAGTTAA TTCCGTCCGCGCCACG ACGGTCTAC GTGTCACGTACATCTGGCAGTGTGTCGAAAAACGTACTACCGGTCAGGCTACCCAGTTATC CCCGACGGCACTCAACCCAATTG  GTTAGATAACTGGTGTAGTGGTTGTCAGAGTCAGAGGCTGGTACGGAGAACAGTGCATACGGTTCGTC     GCAG AG  T
------                      G                C         T                                                             C                       AC                                                                    TCGGT    A  TT

------------------------------------------------------------------------------------------------------------------------------------------------------------------------------------CTGGTACGGAGAACAGTGCAT-------------------------      2.186      3.561      1.995
----------------------------------------------------------------------------------------------------------------------------------------------------------------------------------GGCTGGTACGGAGAACAGTGCAT-------------------------      0.146      0.303      0.038
--------------------------------------------------------------------------------------------------------------------------------------------------------------------------------------GGTACGGAGAACAGTGCAT-------------------------      0.000      1.212      0.904
-----------------------------------------------------------------------------------------------------------------------------------------------------------------------------------GCTGGTACGGAGAACAGTGCAT-------------------------      0.340      1.061      0.038
-------------------------------------------------------------------------------------------------------------------------------------------------------------------------------------TGGTACGGAGAACAGTGCAT-------------------------      0.194      0.303      0.151
----------------------------------------------------------------------------------------------------------------------------------------------------------------------------------GGCTGGTACGGAGAACAGTGC---------------------------      0.243      0.114      0.264
---------------------------------------------------------------------------------------------------------------------------------------------------------------------------------AGGCTGGTACGGAGAACAGT-----------------------------      2.526      2.235      2.108
-------------------------------------------------------------------------------------------------------------------------------------------------------------------------------AGAGGCTGGTACGGAGAACAGT-----------------------------      7.625      4.698      3.878
------------------------------------------------------------------------------------------------------------------------------------------------------------------------------------CTGGTACGGAGAACAGT-----------------------------      0.049      0.791      0.791
--------------------------------------------------------------------------------------------------------------------------------------------------------------------------------GAGGCTGGTACGGAGAACAGT-----------------------------      25.935      17.049      40.663
-----------------------------------------------------------------------------------------------------------------------------------------------------------------------------------GCTGGTACGGAGAACAGT-----------------------------      0.049      0.114      0.301
----------------------------------------------------------------------------------------------------------------------------------------------------------------------------------GGCTGGTACGGAGAACAGT-----------------------------      4.614      5.531      4.706
--------------------------------------------------------------------------------------------------------------------------------------------------------------------------------GAGGCTGGTACGGAGAACAG------------------------------      0.146      0.076      0.678
----------------------------------------------------------------------------------------------------------------------------------------------------------------------------------GGCTGGTACGGAGAACAG------------------------------      0.049      0.038      0.038
---------------------------------------------------------------------------------------------------------------------------------------------------------------------------------AGGCTGGTACGGAGAACAG------------------------------      0.049      0.151      0.151
--------------------------------------------------------------------------------------------------------------------------------------------------------------------------------GAGGCTGGTACGGAGAACA-------------------------------      0.291      0.075      0.075
----------------------------------------------------------------------------------------------------------------------------------------------------------------------------GTCAGAGGCTGGTACGGAGAA---------------------------------      0.000      0.341      0.264
----------------------------------------------------------------------------------------------------------------------------------------------------------------------------GTCAGAGGCTGGTACGGAGA----------------------------------      0.000      1.743      1.092
---------------------------------------------------------------------------------------------------------------------------------------------------------------------------AGTCAGAGGCTGGTACGGAGA----------------------------------      0.874      5.834      5.497
--------------------------------------------------------------------------------------------------------------------------------------------------------------------------GAGTCAGAGGCTGGTACGGAGA----------------------------------      0.000      0.188      0.188
------------------------------------------------------------------------------------------------------------------------------------------------------------------GGTTGTCAGAGTCAGAGGCT--------------------------------------------      0.340      0.075      0.075
-----------------------------------------------------------------------------------------------------------------------------------------------------------------TGGTTGTCAGAGTCAGAGGCT--------------------------------------------      1.166      0.076      0.226
----------------------------------------------------------------------------------------------------------------------------------------------------ATAACTGGTGTAGTGGTTGT----------------------------------------------------------      0.291      0.152      0.038
--------------------------------------------------------------------------------------------------------------------------------------------------AGATAACTGGTGTAGTGGTT------------------------------------------------------------      0.291      0.076      0.075
-------------------------------------------------------------------------------------------------------------------------------------------------TAGATAACTGGTGTAGTGGT-------------------------------------------------------------      0.097      0.076      0.038
------------------------------------------------------------------------------------------------------------------------------------------------TTAGATAACTGGTGTAGTGGT-------------------------------------------------------------      7.042      2.122      0.791
------------------------------------------------------------------------------------------------------------------------------------------------TTAGATAACTGGTGTAGTGG--------------------------------------------------------------      0.000      0.038      0.038
------------------------------------------------------------------------------------------------------------------------------------------------TTAGATAACTGGTGTAGT----------------------------------------------------------------      0.000      0.075      0.075
-----------------------------------------------------------------------------------------------------------------------CCGACGGCACTCAACCCAATT--------------------------------------------------------------------------------------      0.340      0.379      0.339
------------------------------------------------------------------------------------------------------------------------CGACGGCACTCAACCCAATT--------------------------------------------------------------------------------------      0.000      0.038      0.188
-----------------------------------------------------------------------------------------------------------------------CCGACGGCACTCAACCCAAT---------------------------------------------------------------------------------------      0.097      0.152      0.038
----------------------------------------------------------------------------------------------------------------------CCCGACGGCACTCAACCCAAT---------------------------------------------------------------------------------------      0.000      0.151      0.151
-------------------------------------------------------------------------------------------------------------CAGTTATCCCCCGACGGCACT------------------------------------------------------------------------------------------------      0.000      0.038      0.038
-------------------------------------------------------------------------------------------------GGTCAGGCTACCCAGTTAT--------------------------------------------------------------------------------------------------------------      0.340      0.682      0.527
----------------------------------------------------------------------------------------------ACCGGTCAGGCTACCCAGTTAT--------------------------------------------------------------------------------------------------------------      4.954      1.137      0.038
------------------------------------------------------------------------------------------------CGGTCAGGCTACCCAGTTAT--------------------------------------------------------------------------------------------------------------      6.022      18.185      11.333
-----------------------------------------------------------------------------------------------CCGGTCAGGCTACCCAGTTAT--------------------------------------------------------------------------------------------------------------      44.294      16.026      7.154
-----------------------------------------------------------------------------------------------CCGGTCAGGCTACCCAGTTA---------------------------------------------------------------------------------------------------------------      0.583      0.114      0.075
------------------------------------------------------------------------------------------------CGGTCAGGCTACCCAGTT----------------------------------------------------------------------------------------------------------------      0.146      0.568      0.113
-----------------------------------------------------------------------------------------------CCGGTCAGGCTACCCAGTT----------------------------------------------------------------------------------------------------------------      0.923      0.833      0.226
------------------------------------------------------------------------------------------------CGGTCAGGCTACCCAGT-----------------------------------------------------------------------------------------------------------------      0.000      0.076      0.038
-------------------------------------------------------------------------------------------ACTACCGGTCAGGCTACCCAGT-----------------------------------------------------------------------------------------------------------------      0.777      0.038      0.113
--------------------------------------------------------------------------------------------CTACCGGTCAGGCTACCCAGT-----------------------------------------------------------------------------------------------------------------      0.874      0.909      0.038
---------------------------------------------------------------------------------------ACGTACTACCGGTCAGGCTAC----------------------------------------------------------------------------------------------------------------------      0.389      1.667      1.167
--------------------------------------------------------------------------------------AACGTACTACCGGTCAGGCT------------------------------------------------------------------------------------------------------------------------      0.340      0.493      0.452
-------------------------------------------------------------------------------------AAACGTACTACCGGTCAGGCT------------------------------------------------------------------------------------------------------------------------      2.331      1.894      1.280
------------------------------------------------------------------------------------AAAACGTACTACCGGTCAGGCT------------------------------------------------------------------------------------------------------------------------      0.194      0.303      0.565
---------------------------------------------------------------------------------------ACGTACTACCGGTCAGGCT------------------------------------------------------------------------------------------------------------------------      1.943      0.758      0.753
-------------------------------------------------------------------------------------AAACGTACTACCGGTCAGGC-------------------------------------------------------------------------------------------------------------------------      0.049      0.113      0.113
----------------------------------------------------------------------TGGCAGTGTGTCGAAAAACGTA--------------------------------------------------------------------------------------------------------------------------------------      0.000      0.076      0.038
-----------------------------------------------------------------------GGCAGTGTGTCGAAAAACGTA--------------------------------------------------------------------------------------------------------------------------------------      0.049      0.909      1.092
---------------------------------------------------------------------CTGGCAGTGTGTCGAAAAACGT---------------------------------------------------------------------------------------------------------------------------------------      0.486      1.212      0.640
-----------------------------------------------------------------------GGCAGTGTGTCGAAAAACGT---------------------------------------------------------------------------------------------------------------------------------------      3.448      7.274      6.702
-------------------------------------------------------------------------CAGTGTGTCGAAAAACGT---------------------------------------------------------------------------------------------------------------------------------------      0.000      0.038      0.038
----------------------------------------------------------------------TGGCAGTGTGTCGAAAAACGT---------------------------------------------------------------------------------------------------------------------------------------      3.885      5.493      8.660
-----------------------------------------------------------------------GGCAGTGTGTCGAAAAACG----------------------------------------------------------------------------------------------------------------------------------------      0.000      0.075      0.075
----------------------------------------------------------------------TGGCAGTGTGTCGAAAAACG----------------------------------------------------------------------------------------------------------------------------------------      0.000      0.114      0.151
----------------------------------------------------------GTCACGTACATCTGGCAGTGT---------------------------------------------------------------------------------------------------------------------------------------------------      0.000      0.038      0.038
--------------------------------------------------------GTGTCACGTACATCTGGCAGT-----------------------------------------------------------------------------------------------------------------------------------------------------      0.291      0.076      0.452
----------ACTTGGACCTGCAGTTAA------------------------------------------------------------------------------------------------------------------------------------------------------------------------------------------------      0.000      0.151      0.151

miRNA: miR_t38,miR_t116 chromosome_15 Start: 109972 End: 110410 Condition: HS+N
---------------------------TCAACAAGGTGCTCACGAACC---------------------------------------------------------------------------------------------------------------------------------------------------------------------------------------      0.000      0.075      0.075 miR_t116*
---------------------------------------TCACGAACCAGGGCAAAATGC---------------------------------------------------------------------------------------------------------------------------------------------------------------------------      247.455      35.386      91.868 miR_t38
---------------------------------------TCACGAACCAGGGCAAAATG----------------------------------------------------------------------------------------------------------------------------------------------------------------------------      6.557      1.781      4.857
----------------------------------------CACGAACCAGGGCAAAATGC---------------------------------------------------------------------------------------------------------------------------------------------------------------------------      0.243      0.303      2.861
-----------------------------------------ACGAACCAGGGCAAAATGC---------------------------------------------------------------------------------------------------------------------------------------------------------------------------      0.486      0.114      0.489
--------------------------------------------AACCAGGGCAAAATGCAGAAG----------------------------------------------------------------------------------------------------------------------------------------------------------------------      0.049      0.414      0.414
------------------------------------------------------------------------------------------TCTCGCAGCTGAAGCAGGACA------------------------------------------------------------------------------------------------------------------------      5.100      2.425      1.242
------------------------------------------------------------------------------------------TCTCGCAGCTGAAGCAG----------------------------------------------------------------------------------------------------------------------------      0.049      0.038      0.038
------------------------------------------------------------------------------------------TCTCGCAGCTGAAGCAGG---------------------------------------------------------------------------------------------------------------------------      0.097      0.076      0.113
------------------------------------------------------------------------------------------TCTCGCAGCTGAAGCAGGA--------------------------------------------------------------------------------------------------------------------------      0.291      0.038      0.038
------------------------------------------------------------------------------------------TCTCGCAGCTGAAGCAGGACAC-----------------------------------------------------------------------------------------------------------------------      0.000      0.114      0.113
------------------------------------------------------------------------------------------TCTCGCAGCTGAAGCAGGAC-------------------------------------------------------------------------------------------------------------------------      2.720      2.046      1.581
--------------------------------------------------------------------------------------------TCGCAGCTGAAGCAGGACA------------------------------------------------------------------------------------------------------------------------      0.049      0.075      0.075
--------------------------------------------------------------------------------------------------------------------------------TTGGTCGCTGTCAACCTGACG----------------------------------------------------------------------------------      16.902      12.502      6.250
--------------------------------------------------------------------------------------------------------------------------------TTGGTCGCTGTCAACCTGACGC---------------------------------------------------------------------------------      1.166      1.061      0.640
---------------------------------------------------------------------------------------------------------------------------------TGGTCGCTGTCAACCTGACG----------------------------------------------------------------------------------      15.202      12.086      7.417
---------------------------------------------------------------------------------------------------------------------------------TGGTCGCTGTCAACCTGACGC---------------------------------------------------------------------------------      14.668      6.327      2.861
---------------------------------------------------------------------------------------------------------------------------------------------------------TGGCGTCACTGGAGCTGGGAG---------------------------------------------------------      3.594      0.114      0.113
------------------------------------------------------------------------------------------------------------------------------------------------------------------TGGAGCTGGGAGCGCTGTAC-------------------------------------------------      0.194      0.038      0.038
------------------------------------------------------------------------------------------------------------------------------------------------------------------TGGAGCTGGGAGCGCTGTACT------------------------------------------------      5.828      1.743      0.828
------------------------------------------------------------------------------------------------------------------------------------------------------------------------TGGGAGCGCTGTACTTTGTGT------------------------------------------      0.243      0.152      0.113
-----------------------------------------------------------------------------------------------------------------------------------------------------------------------------------------------------TTCAAGGTCTCGGGCGGCGG--------------      0.000      0.038      0.038

-----------------------                                                              TA                         T     C                                              A        C          G       C    TC       C               GC   GA
                       AAGCTCAACAAGGTGCTCACGAACCAGGGCAAAATGCAGAAGGACATCGGCGATATGCAGAA  ATATCTCGCAGCTGAAGCAGGACAC GCAGT AACAAGGCGTTGGTCGCTGTCAACCTGACGCTGGTGGCGTCACTGG GCTGGGAG GCTGTACTTT TGTACAC AACT  AAGGTCT GGGCGGCGGCTGAAG  TGG  T
                       TTCGAGTTGTTCCACGAGTGCTTGGTCCCGTTTTACGTCTTCCTGTAGCCGCTGTACGTCTT  TGTAGAGTGTCGACTTCGTCCTGTG CGTCA TTGTTCCGCAACCAGCGACAGTTGGACTGCGGCTACCGCAGTGACC CGACCCTC CGACATGAAG ACATGTG TTGA  TTCCAGA CCCGCCGTCGACTTC  GTC  /
TGCCGGCCAGTCAGGACCTCGCG                                                              CC                         C     C                                              A        A          G       A    GA       A               AT   GG
```

```
---CGACCCTCACGACATGAA---   0.000   0.076   0.075
---TGACCACGACCCTCACGACAT---   1.457   0.189   0.339
---GACCACGACCCTCACGACAT---   0.194   0.076   0.113
---CGTCCTGTGCCGTCACTTGTT---   2.477   0.265   0.527
---TCGTCCTGTGCCGTCACTTGT---   0.291   0.075   0.075
---CGACTTCGTCCTGTGCCGT---   0.000   0.075   0.075
---GTCGACTTCGTCCTGTGCCGT---   0.437   0.076   0.038
---CCTGTAGAGTGTCGACTTCGT---   0.340   0.038   0.075
---CTTCCTGTAGAGTGTCGACTT---   0.000   0.076   0.038
---GTACGTCTTCCTGTAGAGTGT---   1.846   0.871   0.489
---GGTCCCGTTTTACGTCTTCCT---   3.011   0.189   0.226
---GCTTGGTCCCGTTTTACGTCT---   0.583   0.038   0.038
---CGAGTGCTTGGTCCCGTTTTA---   0.049   0.075   0.075 miR_t38*
---GAGTGCTTGGTCCCGTTTT---   0.097   0.038   0.038
---ACGAGTGCTTGGTCCCGTTTT---   1.748   0.114   0.188
---CGAGTGCTTGGTCCCGTTTT---   4.808   1.440   1.242
---CGAGTGCTTGGTCCCGTTT---   0.049   0.038   0.038
---CCACGAGTGCTTGGTCCCGTT---   0.243   0.265   0.151
---CGAGTTGTTCCACGAGTGCTT---   25.401   48.040   34.074 miR_t116
---CGAGTTGTTCCACGAGTGCT---   1.506   0.417   0.339
----GGCCAGTCAGGACCTCGCGT---   0.000   0.038   0.038
```

miRNA: miR_t122,miR_t70 chromosome_9 Start: 6518812 End: 6519092 Condition: HS+N

```
---GGACCCGGCGCAGCGGCGG---   0.000   0.038   0.038
---CGGACCCGGCGCAGCGG---   0.000   0.075   0.075
---GGACGCGGACCCGGCGC---   0.000   0.188   0.188
---GGACGCGGACCCGGCGCAGC---   0.583   0.606   0.828
---GGACGCGGACCCGGCGCAGCG---   0.146   0.114   0.075
---GGACGCGGACCCGGCGCAG---   1.700   0.985   1.393
---TGGACGCGGACCCGGCGCA---   0.437   0.227   0.301
---TGGACGCGGACCCGGCGCAGC---   64.547   80.394   65.588
---TGGACGCGGACCCGGCGCAGCG---   13.356   20.080   6.627
---TGGACGCGGACCCGGCGCAGCGGCG---   0.146   0.227   0.075
---TGGACGCGGACCCGGCGC---   0.437   1.856   1.355
---TGGACGCGGACCCGGCG---   0.000   0.227   0.226
---TGGACGCGGACCCGGCGCAGCGGC---   0.049   3.182   0.038
---TGGACGCGGACCCGGCGCAGCGG---   7.528   45.766   7.794
---TGGACGCGGACCCGGCGCAG---   124.383   68.422   72.779
---TTGGACGCGGACCCGGCGCA---   26.081   13.828   16.190
---TTGGACGCGGACCCGGC---   2.477   10.191   16.303
---TTGGACGCGGACCCGGCGCAG---   1293.516   871.077   922.972 miR_t122
---TTGGACGCGGACCCGGCGCAGCGGC---   0.049   0.303   0.113
---TTGGACGCGGACCCGGCG---   1.166   4.357   4.819
---TTGGACGCGGACCCGGCGCAGC---   12.968   19.095   15.211
---TTGGACGCGGACCCGGCGCAGCG---   0.826   3.334   1.468
---TTGGACGCGGACCCGGCGCAGCGGCG---   0.000   0.114   0.151
---TTGGACGCGGACCCGGCGC---   9.034   51.601   50.753
---TTGGACGCGGACCCGGCGCAGCGG---   0.389   3.069   0.452
---TTGGACGCGGACCCGGCGCAGCGGCGG---   0.000   0.038   0.113
---AAGTTGGACGCGGACCCGGCGCAG---   0.000   0.076   0.113
---AAGTTGGACGCGGACCCGGCG---   0.097   0.038   0.038
---AAGTTGGACGCGGACCCGGC---   0.000   0.076   0.038
---AGGCACCGCAACGCACCAAG---   0.194   0.114   0.301
---TAGGCACCGCAACGCACCAAGT---   1.846   0.341   0.113
---TAGGCACCGCAACGCACCAAG---   13.696   9.358   9.827
---TAGGCCACGCTAGGCACCGCA---   0.194   0.076   0.113
---TAGGCCACGCTAGGCACCGC---   0.194   0.758   1.581
--------TCCAAGCGATGTAGGCCACGC---   0.049   0.303   0.188
-------TTCCAAGCGATGTAGGCCACG---   0.097   0.303   0.301
-------TTCCAAGCGATGTAGGCCACGCT---   0.000   0.076   0.038
-------TTCCAAGCGATGTAGGCCACGC---   0.389   7.160   4.029

--    -    A                                                        C  C                        A         G G    CCT      C  C-      A  T   T
  CAGG TTCC AGCGATGTAGGCCACGCTAGGCACCGCAACGCACCAAGTTGGACGCGGACCCGGCGCAG GG GGGAGCAGCTGCGCACAGCCCTT GAGCCTGTG G CTGA   GACGCT TT  GAAGAC TC TCC A
  GTCC AGGG TCGCTACATCCGGTGCGATCCGTGGCGTTGCGTGGTTCAACCTGCGCCTGGGCCGCGTC TC TCCTCGTCGACGCGTGTCGGGAA CTCGGACAT C GACT   TTGTGG AG  CTTTTG AG AGG /
TG    C    C                                                        T  C                        A        - G    T--      C  TA      G  C   -

-----CCAGGGCTCGCTACATCCGGT---   0.923   0.909   0.038
----CCCAGGGCTCGCTACATCCGGT---   1.214   0.265   0.038
------CAGGGCTCGCTACATCCGGT---   0.097   0.038   0.038
---CCGGTGCGATCCGTGGCGTT---   0.049   0.075   0.075
---CGGTGCGATCCGTGGCGTT---   0.049   0.152   0.113
---CGATCCGTGGCGTTGCGT---   0.049   0.038   0.038
---CGATCCGTGGCGTTGCGTGGT---   1.214   0.114   0.264
---GATCCGTGGCGTTGCGTGGT---   0.680   0.076   0.038
---CCGTGGCGTTGCGTGGTT---   0.000   0.038   0.038
---GGGCCGCGTCTTCCTCCTCGT---   2.623   0.682   1.130
---GGCCGCGTCTTCCTCCTCGT---   0.097   0.075   0.075
---TCTTCCTCCTCGTCGACG---   0.000   0.076   0.038
---TCTTCCTCCTCGTCGACGC---   0.000   0.038   0.038
---TCTTCCTCCTCGTCGACGCG---   0.583   0.530   0.791
---GTCTTCCTCCTCGTCGACGCGT---   2.234   3.334   3.313
---CTTCCTCCTCGTCGACGCGT---   6.557   1.553   4.104
---TCTTCCTCCTCGTCGACGCGT---   96.554   69.066   106.853 miR_t70
---TTCCTCCTCGTCGACGCGT---   0.097   0.076   0.075
---CTTCCTCCTCGTCGACGCGTGT---   0.534   0.227   0.301
---TCTTCCTCCTCGTCGACGCGTGT---   0.146   0.379   0.640
---CGTCGACGCGTGTCGGGAAAC---   0.291   0.265   0.226
---CGACGCGTGTCGGGAAACT---   0.049   1.137   0.602
---CGTCGACGCGTGTCGGGAAACT---   0.194   0.493   0.113
---TGTCGGGAAACTCGGACAT-CGG---   0.000   0.114   0.038
---GTCGGGAAACTCGGACAT-CGGA---   0.097   0.114   0.226
---TGTCGGGAAACTCGGACAT-CGGA---   0.000   0.303   0.301
```

miRNA: miR_t75 chromosome_7 Start: 5910827 End: 5911129 Condition: HS+N

```
---TGCGCCGCTAGCCGGGACCAG---   0.049   0.038   0.038
---TCCCGGCTAGCGGCGCACTAC---   0.243   0.114   0.188
---TGGTCCCGGCTAGCGGCGC---   0.000   0.038   0.038
---TGGTCCCGGCTAGCGGCGCAC---   0.000   0.038   0.038
---TGGTCCCGGCTAGCGGCGCACT---   0.486   0.189   0.188
---TCCAAGTCCAGCCCGCAGCAG---   0.097   0.038   0.038
---TGTCCAAGTCCAGCCCGCAGC---   0.097   0.038   0.188
---TGGCCGCTCTGTCCAAGTCC---   0.049   0.038   0.038
---TGGTGGCCGCTCTGTCCAAG---   1.894   1.591   0.941
---TGGTGGCCGCTCTGTCCAAGTC---   0.000   0.075   0.075
---TTGGTGGCCGCTCTGTCCAAG---   0.291   0.114   0.113
---TTTGGTGGCCGCTCTGTCC---   0.437   0.076   0.339
---GATTTGGTGGCCGCTCTGTCC---   0.000   0.038   0.038
---TGGATTTGGTGGCCGCTCTG---   0.680   0.379   0.151
---TGGATTTGGTGGCCGCTCTGTC---   0.000   0.075   0.075
---TGGATTTGGTGGCCGCTCTGT---   0.097   0.076   0.038
---CGTGGATTTGGTGGCCGCTCT---   0.000   0.038   0.038
---TACGTGGATTTGGTGGCC---   0.097   0.152   0.151
---TACGTGGATTTGGTGGCCG---   0.097   0.038   0.038
---TACGTGGATTTGGTGGCCGC---   0.049   0.114   0.038
---GGCTACGTGGATTTGGTGGC---   0.146   0.568   0.113
---TGGCTACGTGGATTTGGTG---   0.000   0.075   0.075
---TGGCTACGTGGATTTGGTGGC---   8.694   14.851   6.401
---TGGCTACGTGGATTTGGTGG---   0.000   0.189   0.188

--------------          C                 T      A                TG   A-   GACACGACCCCCGCGGCGGGTGCAGCCAGCTGCTGGTCCCGGCTAGCGGCGCACTACGGCGCTCATGCCGTTCCCCCGCTGTCCAGGATGAAGCGCCGCAGTGCGCCGCTAGCCGGGACCAGCAGCTGGCTGCACCTGCGTGGGGCCCATGTA  G
               CGGGTGGCTA GTGGATTTGGTGGCCGC CTGTCC AGTCCAGCCCGCAGCAG  GCG  GGC                                                                                                                                                   GC T
               GCCCACCGAT CACCTAAACCACCGGCG GACAGG TCAGGTCGGGCGTCGTC  CGT  CCG                                                                                                                                                   CG T
GGGGGGAGTGTGTGC          A                 C      C                GT   CA   A---------------------------------------------------------------------------------------------------------------------------------------------------  T

----GGAGTGTGTGCGCCCACCGAT---   0.000   0.038   0.038
---TAAACCACCGGCGCGACAGGCT---   0.000   0.038   0.075
---AAACCACCGGCGCGACAGGCT---   0.777   0.379   0.452
---CGGCGCGACAGGCTCAGGT---   0.097   0.152   0.301
---ACCGGCGCGACAGGCTCAGGT---   0.000   0.075   0.075
---GGCGCGACAGGCTCAGGT---   0.097   0.038   0.226
---CGACAGGCTCAGGTCGGGCG---   0.000   0.038   0.151
---GACAGGCTCAGGTCGGGCGT---   0.097   0.038   0.038
---GCGACAGGCTCAGGTCGGGCGT---   0.000   0.075   0.075
---CGACAGGCTCAGGTCGGGCGT---   5.682   19.663   27.673 miR_t75
---CGACAGGCTCAGGTCGGGCGTC---   0.000   0.038   0.038
```

miRNA: miR_t83 chromosome_6 Start: 8612418 End: 8612840 Condition: HS+N

```
----TCAGAACTTTGGTTTGCGTCC---   0.680   0.530   1.995
-----CAGAACTTTGGTTTGCGTCC---   0.000   0.075   0.075
------AGAACTTTGGTTTGCGTCCTG---   0.000   0.075   0.075
---TTGGTTTGCGTCCTGCATG---   0.000   0.038   0.038
---TTGGTTTGCGTCCTGCATGAGC---   4.323   1.515   0.715
---TTGGTTTGCGTCCTGCATGAG---   0.631   0.303   0.414
---TGGTTTGCGTCCTGCATGAGC---   0.826   0.796   0.715
---TGGTTTGCGTCCTGCATGAGCC---   0.000   0.038   0.038
---TTTGCGTCCTGCATGAGCCGC---   1.117   0.341   0.264
---TCCTGCATGAGCCGCTTTCG---   0.097   0.038   0.038
---TCCTGCATGAGCCGCTTTCGC---   0.049   0.114   0.226
---TGCATGAGCCGCTTTCGCGCT---   0.146   0.152   0.038
---TCTCCGCTACGGTCTCCTGG---   4.080   1.932   3.050
---TCTCCGCTACGGTCTCCTGGC---   6.945   2.122   3.727
---CTCCGCTACGGTCTCCTGGC---   0.000   0.038   0.038
---TCCGCTACGGTCTCCTGGC---   0.049   0.038   0.038
---TACGGTCTCCTGGCTTTCCAC---   0.194   0.075   0.075
---TACGGTCTCCTGGCTTTCCACG---   1.797   0.417   1.017
---TCCTGGCTTTCCACGAAGCGC---   2.428   0.188   0.188
---CTGGCTTTCCACGAAGCGCTTGG---   0.000   0.038   0.038
---TGGCTTTCCACGAAGCGCTTGG---   1.506   0.530   0.264
---TCCACGAAGCGCTTGGTGACC---   0.000   0.113   0.113
---CTTGGTGACCTCTCGCTTCGGG---   0.049   0.075   0.075
---TTGGTGACCTCTCGCTTCGGGG---   3.691   0.038   0.226
---TTGGTGACCTCTCGCTTCGGG---   52.308   8.297   21.122
---TGGTGACCTCTCGCTTCGGG---   2.477   1.137   1.318
---TGGTGACCTCTCGCTTCGGGGC---   5.780   3.675   1.318
---TGGTGACCTCTCGCTTCGGGG---   30.258   2.311   2.899
```

```
-------------------------------------------------------------------------------------TCTCGCTTCGGGGCAACCTTG--------------------------------------------------------------------------------------------   0.291   0.038   0.075
-------------------------------------------------------------------------------------TCTCGCTTCGGGGCAACCTTGC-------------------------------------------------------------------------------------------   0.049   0.152   0.151
---------------------------------------------------------------------------------------TCGCTTCGGGGCAACCTTGC-------------------------------------------------------------------------------------------   0.146   0.114   0.113
------------------------------------------------------------------------------------------TTCGGGGCAACCTTGCGGCAGG--------------------------------------------------------------------------------------   1.360   0.644   1.355
------------------------------------------------------------------------------------------TTCGGGGCAACCTTGCGGCAG---------------------------------------------------------------------------------------   0.826   0.644   1.920
-------------------------------------------------------------------------------------------TCGGGGCAACCTTGCGGCAG---------------------------------------------------------------------------------------   0.097   0.038   0.038
-------------------------------------------------------------------------------------------TCGGGGCAACCTTGCGGCAGG--------------------------------------------------------------------------------------   0.874   0.152   0.678
-----------------------------------------------------------------------------------------------------TTGCGGCAGGGCACCACGCTGG---------------------------------------------------------------------------   0.729   0.076   0.075
------------------------------------------------------------------------------------------------------TGCGGCAGGGCACCACGCTGG---------------------------------------------------------------------------   0.194   0.076   0.075

AGCTTC                                                                                                                          -----       ACTTATT  --    ACT  A-  A  A--       GAA AA  GTAAG T      TTC
     AGAACTTTGGTTTGCGTCCTGCATGAGCCGCTTTCGCGCTGCCGCCGTCTCCGCTACGGTCTCCTGGCTTTCCACGAAGCGCTTGGTGACCTCTCGCTTCGGGGCAACCTTGCGGCAGGGCACCACGCTGGTGGCGGGAGC     TCAGTGAA      AGTG  GACGC   GC  AG GA   CCTGTTTG   C  CT     G CCCTGC   T
     TCTTGAAACCAAACGCAGGACGTACTCGGCGAAAGCGCGACGGCGGCAGAGGCGATGCCAGAGGACCGAAAGGTGCTTCGCGAACCACTGGAGAGCGAAGCCCCGTTGGAACGCCGTCCCGTGGTGCGACCACCGCCCTCG     AGTCACTT      TCAC  CTGCG   CG  TC CT   GGACAAAC   G  GA     C GGGGCG   T
------                                                                                                                          CGCCG       -------  TT    ---  CC  C  GAC       --- GA  AGAAA -      TTT

----------------------------------------------------------------------------------------CGAAGCCCCGTTGGAACGCCGT----------------------------------------------------------------------------------------   0.000   0.075   0.075
--------------------------------------------------------------------------GCGAACCACTGGAGAGCGAAG-------------------------------------------------------------------------------------------------------   0.000   0.038   0.038
----------------------------------------------------------------GAAAGGTGCTTCGCGAACCACT----------------------------------------------------------------------------------------------------------------   0.049   0.038   0.038
-------------------------------------------------------------------GGTGCTTCGCGAACCACT-----------------------------------------------------------------------------------------------------------------   0.000   0.038   0.038
-----------------------------------------------------------------AAAGGTGCTTCGCGAACCACT----------------------------------------------------------------------------------------------------------------   0.000   0.151   0.151
------------------------------------------------------GCCAGAGGACCGAAAGGTGCTT--------------------------------------------------------------------------------------------------------------------------   0.097   0.113   0.113
--------------------------------------------------------CAGAGGACCGAAAGGTGCTT--------------------------------------------------------------------------------------------------------------------------   0.097   0.189   0.038
-------------------------------------------------------CCAGAGGACCGAAAGGTGCTT--------------------------------------------------------------------------------------------------------------------------   0.049   0.493   0.339
----------------------------------------------------GATGCCAGAGGACCGAAAGGTGCT--------------------------------------------------------------------------------------------------------------------------   0.000   0.038   0.038
------------------------------------------------------GCCAGAGGACCGAAAGGTGCT---------------------------------------------------------------------------------------------------------------------------   5.051   1.819   1.242
-------------------------------------------------------CCAGAGGACCGAAAGGTGCT---------------------------------------------------------------------------------------------------------------------------   0.000   0.113   0.113
-----------------------------------------------------TGCCAGAGGACCGAAAGGTGCT---------------------------------------------------------------------------------------------------------------------------   0.923   0.644   0.828
------------------------------------------------------GCCAGAGGACCGAAAGGT------------------------------------------------------------------------------------------------------------------------------   0.000   0.151   0.151
-------------------------------------------------------CCAGAGGACCGAAAGGT------------------------------------------------------------------------------------------------------------------------------   0.000   0.114   0.264
----------------------------------------------------ATGCCAGAGGACCGAAAGGT------------------------------------------------------------------------------------------------------------------------------   0.486   0.114   0.113
---------------------------------------------------CGATGCCAGAGGACCGAAAGGT-----------------------------------------------------------------------------------------------------------------------------   0.389   0.303   0.301
-----------------------------------------------------TGCCAGAGGACCGAAAGGT------------------------------------------------------------------------------------------------------------------------------   0.097   0.076   0.264
----------------------------------------------------GATGCCAGAGGACCGAAAGGT-----------------------------------------------------------------------------------------------------------------------------   9.908   10.040   24.473 miR_t83
----------------------------------------------------GATGCCAGAGGACCGAAAGG------------------------------------------------------------------------------------------------------------------------------   0.097   0.076   0.527
----------------------------------------------GGCAGAGGCGATGCCAGAGGA-----------------------------------------------------------------------------------------------------------------------------------   0.000   0.152   0.264
------------------------------------CGCGACGGCGGCAGAGGCGAT---------------------------------------------------------------------------------------------------------------------------------------------   0.000   0.038   0.038
----------AAACCAAACGCAGGACGTACT-----------------------------------------------------------------------------------------------------------------------------------------------------------------------   0.049   0.151   0.151
---------GAAACCAAACGCAGGACGTACT-----------------------------------------------------------------------------------------------------------------------------------------------------------------------   0.777   0.227   0.339
```

miRNA: miR_t86 chromosome_11 Start: 2856066 End: 2856438 Condition: HS+N

```
-----------------------------------------TCCATCCATCGTGCGCGCCCG-----------   0.049   0.038   0.038
---------------------------------------TCTCCATCCATCGTGCGCGCCCG-----------   0.000   0.038   0.038
-----------------------------------ACAGTCTCCATCCATCGTG-------------------   0.000   0.038   0.038
----------------------------------TACAGTCTCCATCCATCGTGC------------------   0.389   0.038   0.038
----------------------------------TACAGTCTCCATCCATCGTG-------------------   0.000   0.188   0.188
------------------TACTGCTGGCCTCTCGTACAG----------------------------------   2.963   0.152   0.151
--------------TACTTACTGCTGGCCTCTCG---------------------------------------   1.360   0.493   0.414
--------------TACTTACTGCTGGCCTCTCGT--------------------------------------   0.097   0.038   0.113
-----------TGTTACTTACTGCTGGCCTCT-----------------------------------------   0.194   0.038   0.038
---------TCTGTTACTTACTGCTGGC---------------------------------------------   1.117   0.038   0.038
---------TCTGTTACTTACTGCTGGCCTCT-----------------------------------------   0.097   0.113   0.113
---------TCTGTTACTTACTGCTGGCCTC------------------------------------------   0.291   0.038   0.151
-----TGCCTCTGTTACTTACTGCTG-----------------------------------------------   1.797   0.227   1.205

-                                  A                      CC   G G TT   T
 GCCCTGCCTCTGTTACTTACTGCTGGCCTCTCGT CAGTCTCCATCCATCGTGCGCG  CGT T T  AG T
 CGGGACGGAGACAATGAATGACGACCGGAGAGCA GTCAGAGGTAGGTAGCACGCGT  GCA A G  TC A
G                                  A                      A-   G G T-  A

--GGGACGGAGACAATGAATGAC--------------------------------------------------   0.000   0.075   0.075
----------------GAATGACGACCGGAGAGCAAGT-----------------------------------   4.760   0.189   0.414
-------------------------CCGGAGAGCAAGTCAGAGG-----------------------------   0.000   0.113   0.113
--------------------------CGGAGAGCAAGTCAGAGG-----------------------------   0.049   0.188   0.188
-------------------------CCGGAGAGCAAGTCAGAGGT----------------------------   0.874   0.227   0.941
------------------------ACCGGAGAGCAAGTCAGAGGT----------------------------   1.700   0.227   1.318
--------------------------CGGAGAGCAAGTCAGAGGT----------------------------   14.813   8.486   26.243 miR_t86
```

miRNA: miR_t102 chromosome_9 Start: 6560167 End: 6560545 Condition: HS+N

```
--------------------------------------------------------------TATTGACTGTACCTACCATCA--------------------------------------------------------------------------------------------------------------------------------------------   0.729   0.152   0.075
----------------------------------------------------------------TTGACTGTACCTACCATCATG------------------------------------------------------------------------------------------------------------------------------------------   0.146   0.038   0.038
-----------------------------------------------------------------TGACTGTACCTACCATCATGG-----------------------------------------------------------------------------------------------------------------------------------------   0.000   0.189   0.038
-------------------------------------------------------------------------------------------TTTGAAAGTCGAAGGCCCGAC-----------------------------------------------------------------------------------------------------------   1.651   0.417   0.640
--------------------------------------------------------------------------------------------TTGAAAGTCGAAGGCCCGACAG---------------------------------------------------------------------------------------------------------   0.097   0.038   0.038
--------------------------------------------------------------------------------------------TTGAAAGTCGAAGGCCCGACAGC--------------------------------------------------------------------------------------------------------   0.049   0.152   0.151
---------------------------------------------------------------------------------------------TGAAAGTCGAAGGCCCGACAGC--------------------------------------------------------------------------------------------------------   0.146   0.227   0.038
---------------------------------------------------------------------------------------------TGAAAGTCGAAGGCCCGACAG---------------------------------------------------------------------------------------------------------   0.243   0.113   0.113
----------------------------------------------------------------------------------------------------------------------------------TCGCCGCGGGCCTTCAAGC----------------------------------------------------------------------   0.000   0.113   0.113
----------------------------------------------------------------------------------------------------------------------------------TCGCCGCGGGCCTTCAAGCTC--------------------------------------------------------------------   0.146   0.341   0.151
-------------------------------------------------------------------------------------------------------------------------------------------------------------------------------C-ACTGGCCTGCATCTCCTCTG----------------------   0.000   0.075   0.075
---------------------------------------------------------------------------------------------------------------------------------------------------------------------------------ACTGGCCTGCATCTCCTCTGC---------------------   0.049   0.075   0.075
-----------------------------------------------------------------------------------------------------------------------------------------------------------------------------------TGGCCTGCATCTCCTCTGC---------------------   0.243   0.227   0.264
-----------------------------------------------------------------------------------------------------------------------------------------------------------------------------------TGGCCTGCATCTCCTCTGCCTG------------------   0.097   0.038   0.038
-----------------------------------------------------------------------------------------------------------------------------------------------------------------------------------TGGCCTGCATCTCCTCTGCC--------------------   2.283   0.644   0.188
------------------------------------------------------------------------------------------------------------------------------------------------------------------------------------GGCCTGCATCTCCTCTGC---------------------   0.000   0.038   0.038

----------------------------------------------------------NNN                                                                                                                   -                                 TC-   C
                                                             GTATTGACTGTACCTACCATCATGGTAAACTTTGAAAGTCGAAGGCCCGACAGCAGCGGGTTGAGCTCCTCGCCGCGGGCCTTCAAGCTCCGCGCAATGTCCTCTGGCGTCGCCC ACTGGCCTGCATCTCCTCTGCCTGTGCAAGAAAC   TGC T
                                                             CATAACTGACATGGATGGTAGTACCATTTGAAACTTTCAGCTTCCGGGCTGTCGTCGCCCAACTCGAGGAGCGGCGCCCGGAAGTTCGAGGCGCGTTACAGGAGACCGCAGCGGG TGACCGGACGTAGAGGAGACGGACACGTTCTTTG   GCG T
ATGGTGGTGTCGGGTAGGGCGGGGGTCGCGGGTCGGCTGATGCGGGGGTGGTTGGATCTAG                                                                                                                   G                                 CCA   T

-----------------------------------------------------------------------------------------------------------------------------------------CCCGGAAGTTCGAGGCGCGTT-------------------------------------------------------------   1.020   0.530   0.527
------------------------------------------------------------------------------------------------------------------------------------------CCGGAAGTTCGAGGCGCGTT-------------------------------------------------------------   0.049   0.682   0.715
-----------------------------------------------------------------------------------------------------------------------------CGAGGAGCGGCGCCCGGAAGT-------------------------------------------------------------------------   0.340   0.114   0.188
----------------------------------------------------------------------------------------------------------------TCGTCGCCCAACTCGAGGAGC--------------------------------------------------------------------------------------   0.000   0.113   0.113
------------------------------------------------------------------------------------------GAAACTTTCAGCTTCCGGGCT------------------------------------------------------------------------------------------------------------   0.146   0.379   0.113
-----------------------------------------------------------AGCATAACTGACATGGATGGT-------------------------------------------------------------------------------------------------------------------------------------------   0.000   0.038   0.075
-----------------------------------------------------GGATCTAGCATAACTGACAT--------------------------------------------------------------------------------------------------------------------------------------------------   2.040   0.341   0.113
-------------------------------------------------GGTTGGATCTAGCATAACTGA-----------------------------------------------------------------------------------------------------------------------------------------------------   0.146   0.947   0.565
----------------------------------------------GGTGGTTGGATCTAGCATAACT-------------------------------------------------------------------------------------------------------------------------------------------------------   11.996   11.593   1.920
-----------------------------------------------GTGGTTGGATCTAGCATAACT-------------------------------------------------------------------------------------------------------------------------------------------------------   5.245   1.364   0.678
------------------------------------------------TGGTTGGATCTAGCATAACT-------------------------------------------------------------------------------------------------------------------------------------------------------   0.631   0.114   0.151
-------------------------------------------------GGTTGGATCTAGCATAACT-------------------------------------------------------------------------------------------------------------------------------------------------------   0.291   0.606   0.188
----------------------------------------------GGTGGTTGGATCTAGCATAAC--------------------------------------------------------------------------------------------------------------------------------------------------------   0.146   0.606   0.075
-----------------------------------------------GTGGTTGGATCTAGCATAAC--------------------------------------------------------------------------------------------------------------------------------------------------------   0.049   0.113   0.113
---------------------------------------------GGGTGGTTGGATCTAGCATAA---------------------------------------------------------------------------------------------------------------------------------------------------------   0.146   4.167   0.753
----------------------------------------------GGTGGTTGGATCTAGCATAA---------------------------------------------------------------------------------------------------------------------------------------------------------   0.049   0.871   0.264
--------------------------------------------GGGGTGGTTGGATCTAGCATAA---------------------------------------------------------------------------------------------------------------------------------------------------------   0.000   0.493   0.113
--------------------------------------------GGGGTGGTTGGATCTAGCATA----------------------------------------------------------------------------------------------------------------------------------------------------------   0.000   0.455   0.151
-------------------------------------------GGGGGTGGTTGGATCTAGCATA----------------------------------------------------------------------------------------------------------------------------------------------------------   0.000   0.076   0.151
-----------------------------------------GCGGGGGTGGTTGGATCTAGCAT-----------------------------------------------------------------------------------------------------------------------------------------------------------   0.874   0.265   0.075
-------------------------------------------GGGGGTGGTTGGATCTAGCAT-----------------------------------------------------------------------------------------------------------------------------------------------------------   2.380   2.122   1.017
---------------------------------------------GGGTGGTTGGATCTAGCAT-----------------------------------------------------------------------------------------------------------------------------------------------------------   0.534   0.909   0.377
--------------------------------------------GGGGTGGTTGGATCTAGCAT-----------------------------------------------------------------------------------------------------------------------------------------------------------   1.068   1.819   0.452
-----------------------------------------GCGGGGGTGGTTGGATCTAGC-------------------------------------------------------------------------------------------------------------------------------------------------------------   0.000   0.113   0.113
--------------------------------------GATGCGGGGGTGGTTGGATCT----------------------------------------------------------------------------------------------------------------------------------------------------------------   0.631   0.038   0.075
--------------------------------------GATGCGGGGGTGGTTGGAT------------------------------------------------------------------------------------------------------------------------------------------------------------------   0.146   0.341   0.075
------------------------------------CTGATGCGGGGGTGGTTGGAT------------------------------------------------------------------------------------------------------------------------------------------------------------------   0.049   0.038   0.038
-------------------------------------TGATGCGGGGGTGGTTGGAT------------------------------------------------------------------------------------------------------------------------------------------------------------------   0.049   0.038   0.264
-------------------------------------TGATGCGGGGGTGGTTGGA-------------------------------------------------------------------------------------------------------------------------------------------------------------------   0.000   0.188   0.188
--------------------------------------GATGCGGGGGTGGTTGGA-------------------------------------------------------------------------------------------------------------------------------------------------------------------   0.000   0.038   0.151
---------------------------------CGGCTGATGCGGGGGTGGTT----------------------------------------------------------------------------------------------------------------------------------------------------------------------   1.700   1.137   2.523
--------------------------------TCGGCTGATGCGGGGGTGGTT----------------------------------------------------------------------------------------------------------------------------------------------------------------------   6.168   2.879   3.125
----------------------------------GGCTGATGCGGGGGTGGTT----------------------------------------------------------------------------------------------------------------------------------------------------------------------   0.340   0.152   0.038
-------------------------------GTCGGCTGATGCGGGGGTGGT-----------------------------------------------------------------------------------------------------------------------------------------------------------------------   1.020   0.151   0.151
---------------------------------CGGCTGATGCGGGGGTGGT-----------------------------------------------------------------------------------------------------------------------------------------------------------------------   0.000   0.038   0.038
---------------------------------CGGCTGATGCGGGGGTGG------------------------------------------------------------------------------------------------------------------------------------------------------------------------   0.000   0.038   0.038
-----------------------------GGGTCGGCTGATGCGGGGGT--------------------------------------------------------------------------------------------------------------------------------------------------------------------------   2.040   2.046   5.836
------------------------------GGTCGGCTGATGCGGGGGT--------------------------------------------------------------------------------------------------------------------------------------------------------------------------   0.146   0.341   0.301
---------------------------GCGGGTCGGCTGATGCGGGGGT--------------------------------------------------------------------------------------------------------------------------------------------------------------------------   0.340   0.152   0.113
--------------------------CGCGGGTCGGCTGATGCGGGGGT--------------------------------------------------------------------------------------------------------------------------------------------------------------------------   0.146   0.038   0.038
-------------------------------GTCGGCTGATGCGGGGGT--------------------------------------------------------------------------------------------------------------------------------------------------------------------------   0.000   0.038   0.038
----------------------------CGGGTCGGCTGATGCGGGGGT--------------------------------------------------------------------------------------------------------------------------------------------------------------------------   65.956   26.179   78.916 miR_t102
----------------------------CGGGTCGGCTGATGCGGGGG---------------------------------------------------------------------------------------------------------------------------------------------------------------------------   0.146   0.227   0.489
-----------------------------GGGTCGGCTGATGCGGGGG---------------------------------------------------------------------------------------------------------------------------------------------------------------------------   0.000   0.075   0.075
--------------------GGGGGTCGCGGGTCGGCTGAT----------------------------------------------------------------------------------------------------------------------------------------------------------------------------------   1.166   1.250   0.489
---------------------GGGGTCGCGGGTCGGCTGAT----------------------------------------------------------------------------------------------------------------------------------------------------------------------------------   0.000   0.114   0.113
-----------------GGCGGGGGTCGCGGGTCGGCT-------------------------------------------------------------------------------------------------------------------------------------------------------------------------------------   0.389   0.189   0.527
------------GGTAGGGCGGGGGTCGCGGGT------------------------------------------------------------------------------------------------------------------------------------------------------------------------------------------   0.874   1.061   1.393
-------------GTAGGGCGGGGGTCGCGGGT------------------------------------------------------------------------------------------------------------------------------------------------------------------------------------------   0.000   0.038   0.038
------------GGTAGGGCGGGGGTCGCGGG-------------------------------------------------------------------------------------------------------------------------------------------------------------------------------------------   0.000   0.038   0.038
-------TGTCGGGTAGGGCGGGGGT-------------------------------------------------------------------------------------------------------------------------------------------------------------------------------------------------   0.194   0.152   0.188
-----GGTGTCGGGTAGGGCGGGGGT-------------------------------------------------------------------------------------------------------------------------------------------------------------------------------------------------   17.485   5.001   8.095
----TGGTGTCGGGTAGGGCGGGGGT-------------------------------------------------------------------------------------------------------------------------------------------------------------------------------------------------   0.097   0.038   0.038
-----GGTGTCGGGTAGGGCGGGGG--------------------------------------------------------------------------------------------------------------------------------------------------------------------------------------------------   0.194   0.151   0.151
```

miRNA: miR_t107 scaffold_21 Start: 47196 End: 47405 Condition: HS+N

```
----TACTGAAATCGCCGACGTC---------------------------------------------------------------------------------------------------------------------------------------------   0.000   0.038   0.038
-------TGAAATCGCCGACGTCAAGG-----------------------------------------------------------------------------------------------------------------------------------------   0.486   0.985   1.130
--------GAAATCGCCGACGTCAAGG-----------------------------------------------------------------------------------------------------------------------------------------   0.000   0.038   0.038
------------TCGCCGACGTCAAGGAGGAGG-----------------------------------------------------------------------------------------------------------------------------------   0.437   0.076   0.188
---------------------------AGGAGGAGCACGCCGCTGCTG--------------------------------------------------------------------------------------------------------------------   0.000   0.038   0.038
---------------------------AGGAGGAGCACGCCGCTGCTGG-------------------------------------------------------------------------------------------------------------------   0.000   0.038   0.038
--------------------------------------------------------------------------------------------------------------------TGATCGGTTGGTAGTATGGA----------------------------   0.000   0.075   0.075
----------------------------------------------------------------------------------------------------------------------------------TATGGATGCAGCTGGGGTTG--------------   0.049   0.038   0.038

GTGATACTGAAATCGCCGACGTCAAGGAGGAGGAGCACGCCGCTGCTGGGCCCTCCACCTCGTCCGTCGTGCTCAGCTGCCGTTGCTACCACTGCGGCCAGCCCGTCA   -   TC  A         AGTATGGAT    C      TGAC    C-   TC
                                                                                                          GCG TCGC  TG TCGGTTGGT         GCAG TGGGGT    CCTC  GCC  T
                                                                                                          CGC GGCG  AC AGCCGGCCG         TGTC ACCTCA    GGAG  CGG  /
-------------------------------------------------------------------------------------------------------TAT   T    TC  -         ---------    -      ----    TT   GG

---------------------------------------------------------------------------------------------------------------GGCGTCAC-AGCCGGCCG---------TGTC----------------------   5.585   0.227   5.309
-----------------------------------------------------------------------------------------------------------------CGTCAC-AGCCGGCCG---------TGT-----------------------   0.000   0.076   0.377
----------------------------------------------------------------------------------------------------------------GCGTCAC-AGCCGGCCG---------TGT-----------------------   0.000   0.038   0.565
-------------------------------------------------------------------------------------------------------------CTGGCGTCAC-AGCCGGCCG---------TGT-----------------------   0.049   0.038   0.038
---------------------------------------------------------------------------------------------------------------GGCGTCAC-AGCCGGCCG---------TGT-----------------------   375.821   46.221   688.633 miR_t107
--------------------------------------------------------------------------------------------------------------TGGCGTCAC-AGCCGGCCG---------TGT-----------------------   21.224   1.212   20.106
```

```
-------------------------------------------------------------------------------------------------------------------------TGGCGTCAC-AGCCGGCCG--------TG-------------------------     0.000     0.038     0.038
-------------------------------------------------------------------------------------------------------------------------GGCGTCAC-AGCCGGCCG--------TG-------------------------    16.465     0.758    11.069
-------------------------------------------------------------------------------------------------------------------------TGGCGTCAC-AGCCGGCCG--------T--------------------------     0.097     0.038     0.038
-------------------------------------------------------------------------------------------------------------------------GGCGTCAC-AGCCGGCCG--------T--------------------------     0.729     0.265     1.205
-------------------------------------------------------------------------------------------------------GCTGGCGTCAC-AGCCGGCCG--------T--------------------------     0.097     0.038     0.038
-------------------------------------------------------------------------------------------------------------CTGGCGTCAC-AGCCGGCCG--------T--------------------------     0.049     0.114     0.113
-------------------------------------------------------------------------------------------------------------------GCGTCAC-AGCCGGCCG--------T--------------------------     0.049     0.075     0.075
```

miRNA: miR_t38,miR_t116 chromosome_15 Start: 109972 End: 110410 Condition: HS+N

```
-----------------------------TCAACAAGGTGCTCACGAACC-------------------------------------------------------------------------------------------------------------------------     0.000     0.075     0.075 miR_t116*
-------------------------------------------TCACGAACCAGGGCAAAATGC-------------------------------------------------------------------------------------------------------------   247.455    35.386    91.868 miR_t38
-------------------------------------------TCACGAACCAGGGCAAAATGC-------------------------------------------------------------------------------------------------------------     6.557     1.781     4.857
-------------------------------------------CACGAACCAGGGCAAAATGC--------------------------------------------------------------------------------------------------------------     0.243     0.303     2.861
-------------------------------------------ACGAACCAGGGCAAAATGC----------------------------------------------------------------------------------------------------------------     0.486     0.114     0.489
-------------------------------------------AACCAGGGCAAAATGCAGAAG-------------------------------------------------------------------------------------------------------------     0.049     0.414     0.414
-------------------------------------------------------------------------------------------TCTCCCAGCTGAAGCAGGACA-------------------------------------------------------     5.100     2.425     1.242
-------------------------------------------------------------------------------------------TCTCCCAGCTGAAGCAG-----------------------------------------------------------     0.049     0.038     0.038
-------------------------------------------------------------------------------------------TCTCCCAGCTGAAGCAGG----------------------------------------------------------     0.097     0.076     0.113
-------------------------------------------------------------------------------------------TCTCCCAGCTGAAGCAGGA---------------------------------------------------------     0.291     0.038     0.038
-------------------------------------------------------------------------------------------TCTCCCAGCTGAAGCAGGACAC------------------------------------------------------     0.000     0.114     0.113
-------------------------------------------------------------------------------------------TCTCCCAGCTGAAGCAGGACACGAC---------------------------------------------------     2.720     2.046     1.581
-------------------------------------------------------------------------------------------TCCCAGCTGAAGCAGGACA----------------------------------------------------------     0.049     0.075     0.075
-----------------------------------------------------------------------------------------------------------------TTGGTCGCTGTCAACCTGACC-------------------------------     16.902    12.502     6.250
-----------------------------------------------------------------------------------------------------------------TTGGTCGCTGTCAACCTGACGC------------------------------      1.166     1.061     0.640
-----------------------------------------------------------------------------------------------------------------TGGTCGCTGTCAACCTGACG--------------------------------     15.202    12.086     7.417
-----------------------------------------------------------------------------------------------------------------TGGTCGCTGTCAACCTGACGC-------------------------------     14.668     6.327     2.861
-----------------------------------------------------------------------------------------------------------------------------------------TGGCGTCACTGGAGCTGGGAG-----------     3.594     0.114     0.113
-----------------------------------------------------------------------------------------------------------------------------------------------TGGGAGCTGGGAGCGCTGTAC-------     0.194     0.038     0.038
-----------------------------------------------------------------------------------------------------------------------------------------------TGGAGCTGGGAGCGCTGTACT------     5.828     1.743     0.828
-----------------------------------------------------------------------------------------------------------------------------------------------------TGGGAGCGCTGTACTTTGTGT-----     0.243     0.152     0.113
-----------------------------------------------------------------------------------------------------------------------------------------------------------------TTCAAGGTCTCGGGCGGCGG-     0.000     0.038     0.038
```

```
-----------------------                                                  TA                      T    C                                    A     C         G      C    TC       C                 GC   GA
                   AAGCTCAACAAGGTGCTCACGAACCAGGGCAAAATGCAGAAGGACATCGGCGATATGCAGAA  ATATCTCGCAGCTGAAGCAGGACAC GCAGT AACAAGGCGTTGGTCGCTGTCAACCTGACGCTGGTGGCGTCACTGG GCTGGGAG GCTGTACTTT TGTACAC AACT  AAGGTCT GGGCGGCGGCTGAAG  TGG  T
                    TTCGAGTTGTTCCACGAGTGCTTGGTCCCGTTTTACGTCTTCCTGTAGCCGCTGTACGTCTT  TGTAGAGTGTCGACTTCGTCCTGTG CGTCA TTGTTCCGCAACCAGCGACAGTTGGACTGCGGCTACCGCAGTGACC CGACCCTC CGACATGAAG ACATGTG TTGA  TTCCAGA CCCGCGTCGACTTC  GTC  /
TGCCGGCCAGTCAGGACCTCGCG                                                                  CC                 A      A      G      A   GA      A                                  AT   GG
-------------------------------------------------------------------------------------------------------------------------------------------------------------CGACCCTCACGACATGAA-------     0.000     0.076     0.075
-------------------------------------------------------------------------------------------------------------------------------------------------------TGACCACGACCCTCACGACAT-------     1.457     0.189     0.339
-------------------------------------------------------------------------------------------------------------------------------------------------------GACCACGACCCTCACGACAT-------     0.194     0.076     0.113
-------------------------------------------------------------------------------------------------------------------------------------CGTCCTGTGCCGTCACTTGT-------------------------     2.477     0.265     0.527
-------------------------------------------------------------------------------------------------------------------------------------TCGTCCTGTGCCGTCACTTGT-------------------------     0.291     0.075     0.075
-------------------------------------------------------------------------------------------------------------------------------CGACTTCGTCCTGTGCCGT---------------------------     0.000     0.075     0.075
-------------------------------------------------------------------------------------------------------------------------------GTCGACTTCGTCCTGTGCCGT---------------------------     0.437     0.076     0.038
-------------------------------------------------------------------------------------------------------------------------CCTGTAGAGTGTCGACTTCGT--------------------------------     0.340     0.038     0.075
-------------------------------------------------------------------------------------------------------------------------CTTCCTGTAGAGTGTCGACTT--------------------------------     0.000     0.076     0.038
-------------------------------------------------------------------------------------------------------------------------GTACGTCTTCCTGTAGAGTGT--------------------------------     1.846     0.871     0.489
-------------------------------------------------------------------------------------------------------GGTCCCGTTTTACGTCTTCCT----------------------------------------     3.011     0.189     0.226
-------------------------------------------------------------------------------------------------------GCTTGGTCCCGTTTTACGTCT----------------------------------------     0.583     0.038     0.038
-------------------------------------------------------------------------------------------CGAGTGCTTGGTCCCGTTTTA-------------------------------------------------------     0.049     0.075     0.075 miR_t38*
-------------------------------------------------------------------------------------------GAGTGCTTGGTCCCGTTTT--------------------------------------------------------     0.097     0.038     0.038
-------------------------------------------------------------------------------------------ACGAGTGCTTGGTCCCGTTTT------------------------------------------------------     1.748     0.114     0.188
-------------------------------------------------------------------------------------------CGAGTGCTTGGTCCCGTTTT-------------------------------------------------------     4.808     1.440     1.242
-------------------------------------------------------------------------------------------CGAGTGCTTGGTCCCGTTT--------------------------------------------------------     0.049     0.038     0.038
-------------------------------------------------------------------------------------------CCACGAGTGCTTGGTCCCGTT-------------------------------------------------------     0.243     0.265     0.151
-----------------------------------------------------------------------------CGAGTTGTTCCACGAGTGCTT-------------------------------------------------------------   25.401    48.040    24.074 miR_t116
-----------------------------------------------------------------------------CGAGTTGTTCCACGAGTGCT--------------------------------------------------------------     1.506     0.417     0.339
-----GGCCAGTCAGGACCTCGCGT-------------------------------------------------------------------------------------------------------------------------------------------     0.000     0.038     0.038
```

miRNA: miR_t118 scaffold_21 Start: 47228 End: 47408 Condition: HS+N

```
-----TCAAGCCCAGGAGGCGGAGGGTC-------------------------------------------------------------------------------------------------------------------------     0.097     0.301     0.301
-----TCAAGCCCAGGAGGCGGAGGGT--------------------------------------------------------------------------------------------------------------------------     0.000     0.151     0.151
-----TCAAGCCCAGGAGGCGGAGGG---------------------------------------------------------------------------------------------------------------------------     0.000     0.075     0.075
-----TCAAGCCCAGGAGGCGGAGGGTCA------------------------------------------------------------------------------------------------------------------------     0.049     0.113     0.113

GTCCTCAAGCCCAGGAGGCGGAGGGTCAACCCCAGCTGCATCCATACTACCAACCGATCAGAGCGAGCGCTGACGGGCTGGCCGCAGTGGTAGCAACGGCA     ----  A     GA     T     -  CCA  A
                                                                                                   GCTGA     GC CGACG   CGAGG GGAGG GC    GC G
                                                                                                   TGACT     CG GCTGC   GTTCC CCTCC CG    CG G
-------------------------------------------------------------------------------------------------TGCCACTA     TTAG  -     A-     T     T  TG-  G

-------------------------------------------------------------------------------------------------------------GACTTTAGCG-GCTGCA-G----------------------     0.000     0.113     0.113
-------------------------------------------------------------------------------------------------------------ATGACTTTAGCG-GCTGCA-G----------------------     1.700     0.417     2.108
-------------------------------------------------------------------------------------------------------------TATGACTTTAGCG-GCTGCA-G----------------------     0.194     0.264     0.264
-------------------------------------------------------------------------------------------------------------TGACTTTAGCG-GCTGCA-G----------------------     0.389     0.038     0.941
-------------------------------------------------------------------------------------------------------------CTATGACTTTAGCG-GCTGCA-GT---------------------    14.862     5.531    11.220
-------------------------------------------------------------------------------------------------------------ATGACTTTAGCG-GCTGCA-GT---------------------     5.537     0.909    13.140
-------------------------------------------------------------------------------------------------------------ACTTTAGCG-GCTGCA-GT----------------------     0.000     0.113     0.113
-------------------------------------------------------------------------------------------------------------GACTTTAGCG-GCTGCA-GT----------------------     0.194     0.568     1.130
-------------------------------------------------------------------------------------------------------------TATGACTTTAGCG-GCTGCA-GT----------------------    26.518    10.457   100.114
-------------------------------------------------------------------------------------------------------------ACTATGACTTTAGCG-GCTGCA-GT---------------------     0.243     0.076     0.602
-------------------------------------------------------------------------------------------------------------TGACTTTAGCG-GCTGCA-GT----------------------     1.311     0.758     5.535
-------------------------------------------------------------------------------------------------------------CTATGACTTTAGCG-GCTGCA-GTT---------------------     6.654    14.321     0.113
-------------------------------------------------------------------------------------------------------------TGACTTTAGCG-GCTGCA-GTT----------------------    97.816    55.806   390.175 miR_t118
-------------------------------------------------------------------------------------------------------------TATGACTTTAGCG-GCTGCA-GTT---------------------    28.121    12.919    39.082
-------------------------------------------------------------------------------------------------------------GACTTTAGCG-GCTGCA-GTT----------------------     4.517     7.085    55.761
-------------------------------------------------------------------------------------------------------------ACTTTAGCG-GCTGCA-GTT----------------------     0.291     0.379     3.803
-------------------------------------------------------------------------------------------------------------CTTTAGCG-GCTGCA-GTT----------------------     0.146     0.114     0.828
-------------------------------------------------------------------------------------------------------------ATGACTTTAGCG-GCTGCA-GTTC---------------------   262.511    54.973   371.651
-------------------------------------------------------------------------------------------------------------GACTTTAGCG-GCTGCA-GTTC----------------------     0.049     0.152     0.791
-------------------------------------------------------------------------------------------------------------ACTTTAGCG-GCTGCA-GTTC----------------------     0.097     0.188     0.188
-------------------------------------------------------------------------------------------------------------CTTTAGCG-GCTGCA-GTTC----------------------     0.000     0.075     0.075
-------------------------------------------------------------------------------------------------------------ATGACTTTAGCG-GCTGCA-GTTC----------------------     0.146     0.076     0.226
-------------------------------------------------------------------------------------------------------------TATGACTTTAGCG-GCTGCA-GTTC----------------------     0.000     0.038     0.038
-------------------------------------------------------------------------------------------------------------TGACTTTAGCG-GCTGCA-GTTC----------------------     0.049     0.640     0.640
-------------------------------------------------------------------------------------------------------------TGACTTTAGCG-GCTGCA-GTTCCT---------------------     0.194     0.227     0.264
-------------------------------------------------------------------------------------------------------------CTTTAGCG-GCTGCA-GTTCCT----------------------     0.389     0.303     3.577
-------------------------------------------------------------------------------------------------------------GACTTTAGCG-GCTGCA-GTTCCT----------------------     4.323     2.993    20.520
-------------------------------------------------------------------------------------------------------------ACGCG-GCTGCA-GTTCCT----------------------     0.000     0.038     0.038
-------------------------------------------------------------------------------------------------------------ACTTTAGCG-GCTGCA-GTTCCT----------------------     4.711     2.235    19.240
-------------------------------------------------------------------------------------------------------------TAGCG-GCTGCA-GTTCCT----------------------     0.000     0.038     0.038
-------------------------------------------------------------------------------------------------------------TTAGCG-GCTGCA-GTTCCT----------------------     0.000     0.038     0.038
-------------------------------------------------------------------------------------------------------------TAGCG-GCTGCA-GTTCCTCCT----------------------     0.000     0.038     0.038
-------------------------------------------------------------------------------------------------------------ACGCG-GCTGCA-GTTCCTCCT----------------------     0.049     0.038     0.038
-------------------------------------------------------------------------------------------------------------TTAGCG-GCTGCA-GTTCCTCCT----------------------     0.146     0.076     1.355
-------------------------------------------------------------------------------------------------------------GCG-GCTGCA-GTTCCTCCTC----------------------     0.000     0.038     0.038
-------------------------------------------------------------------------------------------------------------GCG-GCTGCA-GTTCCTCCTCCT---------------------     0.389     0.341     1.167
-------------------------------------------------------------------------------------------------------------CG-GCTGCA-GTTCCTCCTCCT----------------------     0.000     0.076     1.770
-------------------------------------------------------------------------------------------------------------ACGCG-GCTGCA-GTTCCTCCTCCT-------------------     0.340     0.264     0.264
-------------------------------------------------------------------------------------------------------------G-GCTGCA-GTTCCTCCTCCT-----------------------     0.049     0.565     0.565
```

miRNAs identified in HS-N Only :

miRNA: miR_t11 chromosome_6 Start: 6854037 End: 6854272 Condition: HS-N

```
-----------------------------------------------------------------------------------------TACGCAACTGCGAAGCTCTTC--------------------------------     0.777     0.076     0.301
-----------------------------------------------------------------------------------------TCCTGTACGCAACTGCGAAGC--------------------------------     1.457     0.833     0.188
-----------------------------------------------------------------------------------TGCTCCTGTACGCAACTGC-----------------------------------------     0.000     0.038     0.038
-----------------------------------------------------------------------------------TGCTCCTGTACGCAACTGCGA---------------------------------------     0.097     0.114     0.114
-----------------------------------------------------------------------------TCATCATGCTCCTGTACGCAAC--------------------------------------------     0.243     0.152     0.113
-----------------------------------------------------------------------------TCATCATGCTCCTGTACGC-----------------------------------------------     0.000     0.076     0.113
-----------------------------------------------------------------------------TCCTCATCATGCTCCTGTACGC--------------------------------------------     0.097     0.076     0.113
-----------------------------------------------------------------------------TCCTCATCATGCTCCTGTACG---------------------------------------------     0.826     0.417     0.377
-----------------------------------------------------------------------------TGGTCGGCATCCTCATCATGC---------------------------------------------     3.545     0.379     0.452
-----------------------------------------------------------------------GGGCTGCTGGTGGTCGGCAT----------------------------------------------     0.340     0.417     0.828
-----------------------------------------------------------------------GGGCTGCTGGTGGTCGGC-------------------------------------------------     0.049     0.227     0.113
-----------------------------------------------------------------------GGGCTGCTGGTGGTCGGCA------------------------------------------------     0.631     0.076     0.226
-----------------------------------------------------------------------TGGGCTGCTGGTGGTCGGC-------------------------------------------------     6.314    14.662    15.663
-----------------------------------------------------------------------TGGGCTGCTGGTGGTCGGCATC----------------------------------------------     0.680     1.819     0.866
-----------------------------------------------------------------------TGGGCTGCTGGTGGTCGG--------------------------------------------------     0.340     0.303     0.151
-----------------------------------------------------------------------TGGGCTGCTGGTGGTCGGCA------------------------------------------------    79.943    20.648    26.017
-----------------------------------------------------------------------TGGGCTGCTGGTGGTCGGCAT-----------------------------------------------    39.729    36.787    85.882
-----------------------------------------------------------------------TTGGGCTGCTGGTGGTCGGCATC---------------------------------------------     0.000     0.038     0.038
-----------------------------------------------------------------------TTGGGCTGCTGGTGGTCGGCAT----------------------------------------------     2.477     3.637     0.828
-----------------------------------------------------------------------TTGGGCTGCTGGTGGTCGGC-------------------------------------------------    73.095   127.411   168.149
-----------------------------------------------------------------------TTGGGCTGCTGGTGGTCGGCA------------------------------------------------   122.683    21.785    20.934
-----------------------------------------------------------------------TCGGCGTTGGGCTGCTGGTG------------------------------------------------     0.389     0.076     0.188
-----------------------------------------------------------------------TCGGCGTTGGGCTGCTGGTGG-----------------------------------------------    31.132     3.410     7.944
-----------------------------------------------------------------------TCGGCGTTGGGCTGCTGGTGGT----------------------------------------------     0.146     0.189     0.189
-----------------------------------------------------------------------TCGGCGTTGGGCTGCTGG--------------------------------------------------     0.000     0.076     0.076
-----------------------------------------------------------------------TGGTCGGCGTTGGGCTGCTGG------------------------------------------------     2.526     0.038     0.264
-----------------------------------------------------------------------TGTTGGTCGGCGTTGGGCTG-------------------------------------------------     0.146     0.038     0.038
-----------------------------------------------------------------------TGTTGGTCGGCGTTGGG----------------------------------------------------     0.000     0.038     0.038
-----------------------------------------------------------------------TGTTGGTCGGCGTTGGGCTGC------------------------------------------------     0.194     0.341     0.264
-----------------------------------------------------------------------TTGTTGGTCGGCGTTGG----------------------------------------------------     0.000     0.114     0.113
-----------------------------------------------------------------------TTGTTGGTCGGCGTTGGGCTG------------------------------------------------    10.296     1.137     2.033
-----------------------------------------------------------------------TTGTTGGTCGGCGTTGGG---------------------------------------------------     0.000     0.076     0.038
-----------------------------------------------------------------------TTGTTGGTCGGCGTTGGGC--------------------------------------------------     0.000     0.189     0.075
-----------------------------------------------------------------------TTGTTGGTCGGCGTTGGGCT-------------------------------------------------     0.146     0.076     0.076
-----------------------------------------------------------------------TTGTTGGTCGGCGTTGGGCTGC------------------------------------------------     1.020     0.833     0.866
-----------------------------------------------------------------------GGTTGTTGGTCGGCGTTG---------------------------------------------------     0.000     0.038     0.113
-----------------------------------------------------------------------GGTTGTTGGTCGGCGTTGG--------------------------------------------------     1.020     0.303     0.226
-----------------------------------------------------------------------GGTTGTTGGTCGGCGTTGGG-------------------------------------------------     0.243     0.038     0.113
-----------------------------------------------------------------------TGGTTGTTGGTCGGCGTTG---------------------------------------------------     3.108     3.978     4.330
-----------------------------------------------------------------------TGGTTGTTGGTCGGCGT----------------------------------------------------     0.097     0.076     0.264
-----------------------------------------------------------------------TGGTTGTTGGTCGGCGTTGGGC-------------------------------------------------     1.603     5.380     2.899
-----------------------------------------------------------------------TGGTTGTTGGTCGGCGTTGGG--------------------------------------------------    25.838     7.501    11.295
-----------------------------------------------------------------------TGGTTGTTGGTCGGCGTTGG---------------------------------------------------    87.908    21.936    35.655
-----------------------------------------------------------------------TGGTTGTTGGTCGGCGTT----------------------------------------------------     0.000     0.076     0.226
-----------------------------------------------------------------------TGGTTGTTGGTCGGCGTT----------------------------------------------------     0.631     0.076     0.038
-----------------------------------------------------------------------TCTGGTTGTTGGTCGGCGTTG------------------------------------------------     4.857     0.833     1.958
-----------------------------------------------------------------------TCTGGTTGTTGGTCGGCGTTGG-----------------------------------------------     0.583     0.227     0.188
-----------------------------------------------------------------------TCTGGTTGTTGGTCGGCGT--------------------------------------------------     2.040     0.985     1.054
-----------------------------------------------------------------------ATCTGGTTGTTGGTCGGCGT-------------------------------------------------     0.000     0.379     0.113
-----------------------------------------------------------------------ATCTGGTTGTTGGTCGGCGTTG------------------------------------------------     0.000     0.038     0.226
-----------------------------------------------------------------------ATCTGGTTGTTGGTCGGCGTT-------------------------------------------------     0.000     0.152     0.113
-----------------------------------------------------------------------GATCTGGTTGTTGGTCGGC--------------------------------------------------     0.000     0.038     0.038
-----------------------------------------------------------------------TGATCTGGTTGTTGGTCGGC-------------------------------------------------    15.882    14.965     8.321
```

```
-----------------------TGATCTGGTTGTTGGTCGGCGTT-----------------------------------------------------------------------------------------      0.194      0.114      0.114
-----------------------TGATCTGGTTGTTGGTCGGCGT------------------------------------------------------------------------------------------      9.519      6.479      3.539
-----------------------TGATCTGGTTGTTGGTCGGCG-------------------------------------------------------------------------------------------     15.445      4.433      3.765
--------------------TCCTGATCTGGTTGTTGGTC-----------------------------------------------------------------------------------------------      0.243      0.076      0.076
--------------------TCCTGATCTGGTTGTTGGTCGGC--------------------------------------------------------------------------------------------      0.000      0.152      0.152
-----------------ACGTCCTGATCTGGTTGTTGG-------------------------------------------------------------------------------------------------      0.049      0.189      0.075

-------------TTC                T                                         T                             ATTAAACTGAACCAGAAGGAT   C   T
                GACGTCCTGATCTGGT GTTGGTCGGCGTTGGGCTGCTGGTGGTCGGCATCCTCATCA GCTCCTGTACGCAACTGCGAAGCTCTTCC                     GCG ACC G
                CTGCAGGACTGGACCA CAACCAGCCGCAACCCGACGACCACCAGCCGTAGGAGTAGT CGAGGACATGCGTTGACGCTTCGAGAAGG                     CGC TGG C
CGACGTCCCGGTGACG                C                                         C                             AG-------------------   -   C

----GTCCCGGTGACGCTGCAGGACT-------------------------------------------------------------------------------------------------------------      0.000      0.038      0.038
------CCCGGTGACGCTGCAGGACT-------------------------------------------------------------------------------------------------------------     26.178      3.258      3.614
------------GACGCTGCAGGACTGGACCAC------------------------------------------------------------------------------------------------------      0.000      0.076      0.076
---------------GCTGCAGGACTGGACCACCAA---------------------------------------------------------------------------------------------------      1.457      2.084      3.878
----------------------------------------------CCCGACGACCACCAGCCGT----------------------------------------------------------------------      0.194      0.038      0.038
---------------------------------------------------CGACCACCAGCCGTAGGAGT----------------------------------------------------------------      0.000      0.152      0.152
--------------------------------------------------------------CGTAGGAGTAGTCCGAGGAC-----------------------------------------------------      0.437      0.493      0.188
--------------------------------------------------------------CGTAGGAGTAGTCCGAGGACA----------------------------------------------------      1.068      1.781      1.130
---------------------------------------------------------------GTAGGAGTAGTCCGAGGACA----------------------------------------------------      0.486      0.227      0.339
---------------------------------------------------------------GTAGGAGTAGTCCGAGGACAT---------------------------------------------------     33.221     58.269     32.003
----------------------------------------------------------------TAGGAGTAGTCCGAGGACAT---------------------------------------------------      0.097      0.152      0.152
--------------------------------------------------------------CGTAGGAGTAGTCCGAGGACAT---------------------------------------------------    135.797    355.826    125.340 miR_t11
-----------------------------------------------------------------AGGAGTAGTCCGAGGACAT---------------------------------------------------      0.486      0.076      0.602
-------------------------------------------------------------CCGTAGGAGTAGTCCGAGGACAT---------------------------------------------------      0.243      0.189      0.189
-----------------------------------------------------------------AGGAGTAGTCCGAGGACATGC-------------------------------------------------      0.000      0.038      0.038
-------------------------------------------------------------------GAGTAGTCCGAGGACATGCG------------------------------------------------      0.194      0.227      0.227
---------------------------------------------------------------------GTAGTCCGAGGACATGCGT-----------------------------------------------      0.097      0.114      0.114
-----------------------------------------------------------------------AGTCCGAGGACATGCGT-----------------------------------------------      0.000      0.076      0.075
------------------------------------------------------------------GGAGTAGTCCGAGGACATGCGT-----------------------------------------------      0.389      3.940      0.075
-------------------------------------------------------------------GAGTAGTCCGAGGACATGCGT-----------------------------------------------     67.801      6.479      6.965
--------------------------------------------------------------------AGTAGTCCGAGGACATGCGT-----------------------------------------------      5.100      2.500      2.786
----------------------------------------------------------------TAGGAGTAGTCCGAGGACATGCGT-----------------------------------------------      0.000      0.341      0.341
--------------------------------------------------------------------AGTAGTCCGAGGACATGCGTT----------------------------------------------      1.894      0.909      0.904
---------------------------------------------------------------------GTAGTCCGAGGACATGCGTT----------------------------------------------      4.371      3.713      3.803
----------------------------------------------------------------------TAGTCCGAGGACATGCGTT----------------------------------------------      0.000      0.038      0.038
------------------------------------------------------------------GGAGTAGTCCGAGGACATGCGTT----------------------------------------------      0.000      0.114      0.114
---------------------------------------------------------------------------CGAGGACATGCGTTGACGCTT---------------------------------------      0.631      0.417      0.489

miRNA: miR_t88,miR_t25,miR_t53 chromosome_2 Start: 9173273 End: 9173464 Condition: HS-N
---------------------------------------------------------GAGGGCGCAAGCACGCAACG-------------------------------------------      0.000      0.038      0.038
--------------------------------------------------------GGAGGGCGCAAGCACGCAAC--------------------------------------------      0.291      0.038      0.339
--------------------------------------------------------GGAGGGCGCAAGCACGCAACG-------------------------------------------      0.291      0.038      0.452
-------------------------------------------------------TGGAGGGCGCAAGCACGCAAC--------------------------------------------     29.772      3.372     13.856
-------------------------------------------------------TGGAGGGCGCAAGCACGCAACG-------------------------------------------     47.305     12.957     23.871 miR_t88
------------------------------------------------------CTGGAGGGCGCAAGCACGCAAC--------------------------------------------      0.000      0.038      0.075
-----------------------------------------------TAGACGGCTGGAGGGCGCAAG----------------------------------------------------      0.243      0.303      0.565
-----------------------------------------------TAGACGGCTGGAGGGCGCAAGC---------------------------------------------------      0.000      0.038      0.075

------------------------------------------- A                                                    C             CCT  TC
                                           G GCTAGACGGCTGGAGGGCGCAAGCACGCAACGAGGGGATGACGAGCACGATG GGGCCTGATACAG   CG  C
                                           C CGATCTGCCGACCTCCCGCGTTCGTGCGTTGCTCCCCTACTGCTCGTGCTAC CCCGGACTATGTC   GC  /
ACAGCGGTCGGTGTAGCGGTCGCCGTCCGAGTGTCGAGGACTG -                                                    A             C--  CC

----CGGTCGGTGTAGCGGTCGCCGT----------------------------------------------------------------------------------------------      0.000      0.038      0.038
---------------------------CGAGTGTCGAGGACTGC-CG-------------------------------------------------------------------------      0.049      0.038      0.075
---------------------------CGAGTGTCGAGGACTGC-CGA------------------------------------------------------------------------      0.000      0.379      0.038
--------------------------CCGAGTGTCGAGGACTGC-CGA------------------------------------------------------------------------      0.049      0.303      0.113
----------------------------GAGTGTCGAGGACTGC-CGAT-----------------------------------------------------------------------      2.380      1.819      0.527
--------------------------CCGAGTGTCGAGGACTGC-CGAT-----------------------------------------------------------------------     10.782     30.347      1.130
-----------------------CGTCCGAGTGTCGAGGACTGC-CGAT-----------------------------------------------------------------------      0.097      0.038      0.038
------------------------GTCCGAGTGTCGAGGACTGC-CGAT-----------------------------------------------------------------------      0.049      0.265      0.038
-------------------------TCCGAGTGTCGAGGACTGC-CGAT-----------------------------------------------------------------------      0.486      0.796      0.796
---------------------------CGAGTGTCGAGGACTGC-CGAT-----------------------------------------------------------------------     14.619     73.310     15.437 miR_t25
---------------------------CGAGTGTCGAGGACTGC-CGATC----------------------------------------------------------------------      0.000      0.038      0.038
------------------------------GTGTCGAGGACTGC-CGATCT---------------------------------------------------------------------      0.049      0.038      0.038
-----------------------CGTCCGAGTGTCGAGGACTGC-CGATCT---------------------------------------------------------------------      0.000      0.038      0.038
---------------------------CGAGTGTCGAGGACTGC-CGATCT---------------------------------------------------------------------      0.146      2.993      2.993
--------------------------CCGAGTGTCGAGGACTGC-CGATCT---------------------------------------------------------------------      0.000      0.227      0.227
----------------------------GAGTGTCGAGGACTGC-CGATCT---------------------------------------------------------------------      0.146      0.076      0.076
--------------------------------------------------TGCCGACCTCCCGCGTTCGT--------------------------------------------------      0.049      0.038      0.038
-------------------------------------------------CTGCCGACCTCCCGCGTTCGT--------------------------------------------------      0.971      0.152      0.678
-----------------------------------------------------CGACCTCCCGCGTTCGTGCGT----------------------------------------------      2.817      0.871      1.355
-----------------------------------------------------CGACCTCCCGCGTTCGTGCGTT---------------------------------------------     19.670     15.117     10.354 miR_t88*
-------------------------------------------------------ACCTCCCGCGTTCGTGCGTT---------------------------------------------      0.583      0.038      0.038
--------------------------------------------------------CCTCCCGCGTTCGTGCGTT---------------------------------------------      0.194      0.152      0.075
------------------------------------------------------GACCTCCCGCGTTCGTGCGTT---------------------------------------------      0.389      0.152      0.113
--------------------------------------------------------------GCGTTCGTGCGTTGCTCCCCT-------------------------------------      0.243      0.076      0.151
---------------------------------------------------------------CGTTCGTGCGTTGCTCCCCT-------------------------------------      0.146      0.265      0.264
-------------------------------------------------------------------CGTGCGTTGCTCCCCTACT----------------------------------      0.049      0.038      0.075
------------------------------------------------------------------------GTTGCTCCCCTACTGCTCG-----------------------------      0.146      0.114      0.113
----------------------------------------------------------------------GCGTTGCTCCCCTACTGCTCG-----------------------------      0.146      0.227      0.075
-----------------------------------------------------------------------CGTTGCTCCCCTACTGCTCG-----------------------------      0.146      0.038      0.113
---------------------------------------------------------------------------GCTCCCCTACTGCTCGT----------------------------      0.000      0.076      0.038
-----------------------------------------------------------------------CGTTGCTCCCCTACTGCTCGT----------------------------      4.128      1.212      1.619
------------------------------------------------------------------------GTTGCTCCCCTACTGCTCGT----------------------------      2.186      0.909      1.280
----------------------------------------------------------------------GCGTTGCTCCCCTACTGCTCGT----------------------------      5.585      4.774      1.770
---------------------------------------------------------------------------GCTCCCCTACTGCTCGTG---------------------------      0.971      0.114      0.414
---------------------------------------------------------------------------GCTCCCCTACTGCTCGTGC--------------------------      2.768      0.682      1.431
------------------------------------------------------------------------GTTGCTCCCCTACTGCTCGTGCT-------------------------      0.000      0.038      0.038
---------------------------------------------------------------------------GCTCCCCTACTGCTCGTGCT-------------------------    413.461    144.725    116.303 miR_t53
--------------------------------------------------------------------------TGCTCCCCTACTGCTCGTGCT-------------------------     13.551      1.326      1.167
----------------------------------------------------------------------------CTCCCCTACTGCTCGTGCT-------------------------      0.049      0.189      0.189

miRNA: miR_t31 chromosome_16 Start: 858784 End: 859179 Condition: HS-N
-----------------------------------------------------------------------------------------------------------------------------------------------------------TACTACACGCTCACTGCCAGC-----------------------------------      0.583      0.152      0.151
------------------------------------------------------------------------------------------------------------------------------------------------------TGCACTACTACACGCTCACT-----------------------------------------      0.097      0.114      0.114
------------------------------------------------------------------------------------------------------------------------------------------------------TGCACTACTACACGCTCACTG----------------------------------------      0.097      0.076      0.038
------------------------------------------------------------------------------------------------------------------------------------------------------TGCACTACTACACGCTCACTGC---------------------------------------      0.243      0.076      0.075
-----------------------------------------------------------------------------------------------------------------------------------------------------TTGCACTACTACACGCTCACT-----------------------------------------      0.437      0.076      0.301
--------------------------------------------------------------------------------------------------------------------------------------------------TACTTGCACTACTACACGCTC--------------------------------------------      0.631      0.114      0.114
--------------------------------------------------------------------------------------------------------------------------------------------------TACTTGCACTACTACACGCT---------------------------------------------      0.583      0.076      0.113
------------------------------------------------------------------------------------------------------------------------------------------------TATACTTGCACTACTACACG-----------------------------------------------      0.340      0.114      0.114
------------------------------------------------------------------------------------------------------------------------------------------------TATACTTGCACTACTACACGC----------------------------------------------     34.483     10.229      7.003
------------------------------------------------------------------------------------------------------------------------------------------TGACTGTATACTTGCACTAC-----------------------------------------------------      0.194      0.152      0.038
------------------------------------------------------------------------------------------------------------------------------------------TGACTGTATACTTGCACTACT----------------------------------------------------      0.680      0.189      0.038
-----------------------------------------------------------------------------------------------------------------------------------TGCCCGCTGACTGTATACT-------------------------------------------------------------      0.049      0.189      0.151
-----------------------------------------------------------------------------------------------------------------------------------TGCCCGCTGACTGTATACTTGC----------------------------------------------------------      0.583      0.682      0.226
-----------------------------------------------------------------------------------------------------------------------------------TGCCCGCTGACTGTATACTTG-----------------------------------------------------------      1.846      2.046      1.920
---------------------------------------------------------------------------------------------------------------------TGCCCGGCCACGGCTGCCCGC-------------------------------------------------------------------------      0.291      0.038      0.188
------------------------------------------------------------------------------------------------------------TCAAGCGGCTGCCCGGCCAC-----------------------------------------------------------------------------------      0.049      0.038      0.038
------------------------------------------------------------------------------------------------------------TCAAGCGGCTGCCCGGCCACG----------------------------------------------------------------------------------      0.194      0.227      0.151
--------------------------------------------------------------------------------------------------------CGCGTCAAGCGGCTGCCCGGC--------------------------------------------------------------------------------------      0.000      0.076      0.076
--------------------------------------------------------------------TCGCGGCCGGCGCCAAGGCAGC-------------------------------------------------------------------------------------------------------------------------      0.097      0.076      0.076
---------------------------------------------------------------CGCACTCGCGGCCGGCGCCA--------------------------------------------------------------------------------------------------------------------------------      0.000      0.038      0.038
--------------------------------------------------------------TCGCACTCGCGGCCGGCGC----------------------------------------------------------------------------------------------------------------------------------      0.097      0.038      0.075
--------------------------------------------------------------TCGCACTCGCGGCCGGCGCCA--------------------------------------------------------------------------------------------------------------------------------      0.777      0.076      0.076
--------------------------------------------------------------TCGCACTCGCGGCCGGCGCC---------------------------------------------------------------------------------------------------------------------------------      0.146      0.038      0.038
------------------------------------------------------ACGGCCGCTCGCACTCGCGGC----------------------------------------------------------------------------------------------------------------------------------------      0.000      0.038      0.038
---------------------------------------------------AGGACGGCCGCTCGCACTCG--------------------------------------------------------------------------------------------------------------------------------------------      0.000      0.189      0.188
---------------------------------------------------AGGACGGCCGCTCGCACTCGC-------------------------------------------------------------------------------------------------------------------------------------------      0.000      0.076      0.414
-------------------------------------------------AAAGGACGGCCGCTCGCACTCG--------------------------------------------------------------------------------------------------------------------------------------------      0.049      0.265      0.489
------------------------------------------------AAAAGGACGGCCGCTCGCA------------------------------------------------------------------------------------------------------------------------------------------------      0.097      0.038      0.075
------------------------------------------------AAAAGGACGGCCGCTCGC-------------------------------------------------------------------------------------------------------------------------------------------------      0.049      0.038      0.038
------------------------------------------------AAAAGGACGGCCGCTCGCACT----------------------------------------------------------------------------------------------------------------------------------------------      0.049      0.152      0.678
-----------------------------------------------CAAAAGGACGGCCGCTCGC-------------------------------------------------------------------------------------------------------------------------------------------------      0.000      0.038      0.038
-----------------------------------------------CAAAAGGACGGCCGCTCGCAC-----------------------------------------------------------------------------------------------------------------------------------------------      0.097      0.152      0.226
----------------------------------------------TCAAAAGGACGGCCGCTCGC-------------------------------------------------------------------------------------------------------------------------------------------------      3.983      5.153      9.977
----------------------------------------------TCAAAAGGACGGCCGCTCGCAC-----------------------------------------------------------------------------------------------------------------------------------------------      1.603      0.833      0.753
----------------------------------------------TCAAAAGGACGGCCGCTCGCACT----------------------------------------------------------------------------------------------------------------------------------------------      0.680      0.038      0.038
----------------------------------------------TCAAAAGGACGGCCGCTCG--------------------------------------------------------------------------------------------------------------------------------------------------      0.146      0.152      0.226
----------------------------------------------TCAAAAGGACGGCCGCTC---------------------------------------------------------------------------------------------------------------------------------------------------      0.000      0.076      0.151
----------------------------------------------TCAAAAGGACGGCCGCTCGCA------------------------------------------------------------------------------------------------------------------------------------------------      9.616     10.381     16.905
--------------------TGGACGTGCGTGCCCACATT-------------------------------------------------------------------------------------------------------------------------------------------------------------------------      0.000      0.038      0.038
-----------------TGCTGGACGTGCGTGCCCACA---------------------------------------------------------------------------------------------------------------------------------------------------------------------------      1.943      0.038      0.075
--------------TGGTGCTGGACGTGCGTGC----------------------------------------------------------------------------------------------------------------------------------------------------------------------------------      0.874      2.387      2.485
--------------TGGTGCTGGACGTGCGTGCC---------------------------------------------------------------------------------------------------------------------------------------------------------------------------------      0.389      0.379      0.640
--------------TGGTGCTGGACGTGCGTG-----------------------------------------------------------------------------------------------------------------------------------------------------------------------------------      1.068      0.871      1.355
--------------TGGTGCTGGACGTGCGTGCCC--------------------------------------------------------------------------------------------------------------------------------------------------------------------------------      4.274      1.629      1.958
---------GCCGCTGGTGCTGGACGTGC--------------------------------------------------------------------------------------------------------------------------------------------------------------------------------------      0.000      0.076      0.076
--------TGCCGCTGGTGCTGGACGTGC--------------------------------------------------------------------------------------------------------------------------------------------------------------------------------------      0.680      1.743      1.920

----                                        C                                                                                                                                   AACGCGAGCGGCCAGTCTTCTACTCAC   TCC
    GCGCTGCCGCTGGTGCTGGACGTGCGTGCCCACATTATCA GTCAAAAGGACGGCCGCTCGCACTCGCGGCCGGCGCCAAGGCAGCTGCCGGCGTATCACCGCGTCAAGCGGCTGCCCGGCCACGGCTGCCCGCTGACTGTATACTTGCACTACTACACGCTCACTGCCAGC                           AGC   A
    CGCGACGGCGACCACGACCTGCACGCACGGGTGTAATAGT CAGTTTTCCTGCCGGCGAGCGTGAGCGCCGGCCGCGGTTCCGTCGACGGCCGCATAGTGGCGCAGTTCGCCGACGGGCCGGTGCCGACGGGCGACTGACATATGAACGTGATGATGTGCGAGTGACGGTCG                           TCG   /
GCGT                                        A                                                                                                                                   CCACACT--------------------   CCC

----CGCGACGGCGACCACGACCT-------------------------------------------------------------------------------------------------------------------------------------------------------------------------------------------      1.166      0.076      0.226
------------------------GCACGCACGGGTGTAATAG------------------------------------------------------------------------------------------------------------------------------------------------------------------------      0.486      0.152      0.301
---------------------------CGCACGGGTGTAATAGT-----------------------------------------------------------------------------------------------------------------------------------------------------------------------      0.000      0.076      0.301
-------------------------CACGCACGGGTGTAATAGT-----------------------------------------------------------------------------------------------------------------------------------------------------------------------      0.049      0.114      0.114
------------------------GCACGCACGGGTGTAATAGT-----------------------------------------------------------------------------------------------------------------------------------------------------------------------     51.045     10.987     14.533
----------------------CTGCACGCACGGGTGTAATAGT-----------------------------------------------------------------------------------------------------------------------------------------------------------------------      0.729      0.114      0.226
----------------------------------------------AGTTTTCCTGCCGGCGAGCG-------------------------------------------------------------------------------------------------------------------------------------------------      0.049      0.076      0.076
---------------------------------------------CAGTTTTCCTGCCGGCGAGCGT------------------------------------------------------------------------------------------------------------------------------------------------      0.194      0.114      0.038
----------------------------------------------AGTTTTCCTGCCGGCGAGCGT------------------------------------------------------------------------------------------------------------------------------------------------     10.345      8.714     15.136
-----------------------------------------------GTTTTCCTGCCGGCGAGCGT------------------------------------------------------------------------------------------------------------------------------------------------      0.729      0.189      0.113
--------------------------------------------------------------AGCGTGAGCGCCGGCCGCGGT--------------------------------------------------------------------------------------------------------------------------------      0.146      0.038      0.038
---------------------------------------------------------------GCGTGAGCGCCGGCCGCGGTT-------------------------------------------------------------------------------------------------------------------------------      0.340      0.568      1.581
----------------------------------------------------------------CGTGAGCGCCGGCCGCGGTT-------------------------------------------------------------------------------------------------------------------------------      0.000      0.076      0.075
-------------------------------------------------------------------GAGCGCCGGCCGCGGTTCCGT---------------------------------------------------------------------------------------------------------------------------      0.680      0.114      0.038
---------------------------------------------------------------------------------GTTCCGTCGACGGCCGCAT---------------------------------------------------------------------------------------------------------------      0.049      0.038      0.038
--------------------------------------------------------------------------------GGTTCCGTCGACGGCCGCAT---------------------------------------------------------------------------------------------------------------      0.486      0.227      0.151
-------------------------------------------------------------------------------CGGTTCCGTCGACGGCCGCAT---------------------------------------------------------------------------------------------------------------      0.583      0.530      0.301
---------------------------------------------------------------------------------GTTCCGTCGACGGCCGCATAGT------------------------------------------------------------------------------------------------------------      1.311      0.455      0.414
```

```
------------------------------------------------------------------------------------TCCGTCGACGGCCGCATAGT-----------------------------------------------------------------------------------------------------------      0.680      0.076      0.075
---------------------------------------------------------------------------------GGTTCCGTCGACGGCCGCATAGT-----------------------------------------------------------------------------------------------------------      0.097      0.076      0.075
-------------------------------------------------------------------------------------CCGTCGACGGCCGCATAGT-----------------------------------------------------------------------------------------------------------      0.631      0.114      0.114
---------------------------------------------------------------------------------------GTCGACGGCCGCATAGTGGC--------------------------------------------------------------------------------------------------------      0.049      0.871      0.339
--------------------------------------------------------------------------------------------CGGCCGCATAGTGGCGCAGT---------------------------------------------------------------------------------------------------      0.146      0.114      0.038
------------------------------------------------------------------------------------------GACGGCCGCATAGTGGCGCAGTT--------------------------------------------------------------------------------------------------      0.000      0.038      0.038
--------------------------------------------------------------------------------------------CGGCCGCATAGTGGCGCAGTT--------------------------------------------------------------------------------------------------      1.166      5.153      2.447
-----------------------------------------------------------------------------------------------------------GCAGTTCGCCGACGGGCCGGT-----------------------------------------------------------------------------------      1.846      0.644      0.414
------------------------------------------------------------------------------------------------------------CAGTTCGCCGACGGGCCGGT-----------------------------------------------------------------------------------      0.194      0.076      0.076
----------------------------------------------------------------------------------------------------------CGCAGTTCGCCGACGGGCCGGT-----------------------------------------------------------------------------------      0.097      0.152      0.113
------------------------------------------------------------------------------------------------------------------------GGGCCGGTGCCGACGGGCGAC----------------------------------------------------------------------      0.000      0.038      0.038
-----------------------------------------------------------------------------------------------------------------------CGGGCCGGTGCCGACGGGCGAC----------------------------------------------------------------------      0.000      0.038      0.038
------------------------------------------------------------------------------------------------------------------------GGGCCGGTGCCGACGGGCGACT---------------------------------------------------------------------      0.534      0.796      1.092
-------------------------------------------------------------------------------------------------------------------------GGCCGGTGCCGACGGGCGACT---------------------------------------------------------------------      3.254      2.387      4.480
-----------------------------------------------------------------------------------------------------------------------CGGGCCGGTGCCGACGGGCGACT---------------------------------------------------------------------      0.049      0.038      0.489
--------------------------------------------------------------------------------------------------------------------------GCCGGTGCCGACGGGCGACT---------------------------------------------------------------------      0.194      0.303      0.264
-----------------------------------------------------------------------------------------------------------------------------GGTGCCGACGGGCGACTGAC------------------------------------------------------------------      0.000      0.038      0.038
------------------------------------------------------------------------------------------------------------------------------GTGCCGACGGGCGACTGACAT----------------------------------------------------------------      0.146      0.227      0.264
--------------------------------------------------------------------------------------------------------------------------------GCCGACGGGCGACTGACAT----------------------------------------------------------------      0.000      0.189      0.339
-----------------------------------------------------------------------------------------------------------------------------GGTGCCGACGGGCGACTGACAT----------------------------------------------------------------      0.194      0.189      0.189
--------------------------------------------------------------------------------------------------------------------------------GCCGACGGGCGACTGACATA---------------------------------------------------------------      0.631      0.076      0.678
--------------------------------------------------------------------------------------------------------------------------------GCCGACGGGCGACTGACATAT--------------------------------------------------------------      85.091     46.448     55.610 miR_t31
------------------------------------------------------------------------------------------------------------------------------GTGCCGACGGGCGACTGACATAT--------------------------------------------------------------      0.000      0.038      0.075
---------------------------------------------------------------------------------------------------------------------------------CCGACGGGCGACTGACATAT--------------------------------------------------------------      0.243      0.303      0.301
----------------------------------------------------------------------------------------------------------------------------------CGACGGGCGACTGACATAT--------------------------------------------------------------      0.097      0.265      0.414
-----------------------------------------------------------------------------------------------------------------------------------GACGGGCGACTGACATAT--------------------------------------------------------------      0.340      1.932      1.506
-----------------------------------------------------------------------------------------------------------------------------------GACGGGCGACTGACATATGA------------------------------------------------------------      0.000      0.493      1.092
-----------------------------------------------------------------------------------------------------------------------------------GACGGGCGACTGACATATGAA-----------------------------------------------------------      0.146      2.046      4.405
---------------------------------------------------------------------------------------------------------------------------------------GGCGACTGACATATGAACGT--------------------------------------------------------      0.243      0.189      0.038
-------------------------------------------------------------------------------------------------------------------------------------CGGGCGACTGACATATGAACGT--------------------------------------------------------      0.097      0.076      0.076
--------------------------------------------------------------------------------------------------------------------------------------GGGCGACTGACATATGAACGT--------------------------------------------------------      0.340      1.061      1.657
-----------------------------------------------------------------------------------------------------------------------------------------CGACTGACATATGAACGTGAT-----------------------------------------------------      0.826      1.440      3.953
---------------------------------------------------------------------------------------------------------------------------------------------TGACATATGAACGTGATGAT--------------------------------------------------      0.826      0.076      0.113
--------------------------------------------------------------------------------------------------------------------------------------------CTGACATATGAACGTGATGAT--------------------------------------------------      0.923      0.758      0.791
------------------------------------------------------------------------------------------------------------------------------------------GACTGACATATGAACGTGATGAT--------------------------------------------------      0.049      0.189      0.189
----------------------------------------------------------------------------------------------------------------------------------------------GACATATGAACGTGATGAT--------------------------------------------------      0.097      0.227      0.226
----------------------------------------------------------------------------------------------------------------------------------------------------TGAACGTGATGATGTGCGAGT------------------------------------------      0.486      0.038      0.075
-----------------------------------------------------------------------------------------------------------------------------------------------------GAACGTGATGATGTGCGAGT------------------------------------------      1.748      0.758      0.377
--------------------------------------------------------------------------------------------------------------------------------------------------------CGTGATGATGTGCGAGTGAC---------------------------------------      0.000      0.038      0.038
-------------------------------------------------------------------------------------------------------------------------------------------------------ACGTGATGATGTGCGAGTGAC---------------------------------------      0.000      0.038      0.075
--------------------------------------------------------------------------------------------------------------------------------------------------------CGTGATGATGTGCGAGTGACG--------------------------------------      0.000      0.076      0.076
-----------------------------------------------------------------------------------------------------------------------------------------------------------GATGATGTGCGAGTGACGGT------------------------------------      5.197      2.917      3.840
----------------------------------------------------------------------------------------------------------------------------------------------------------TGATGATGTGCGAGTGACGGT------------------------------------      0.583      0.530      0.715
```

miRNA: miR_t34,miR_t32 chromosome_7 Start: 2591450 End: 2591850 Condition: HS-N

```
--------------------------------------------------------------------------------------------------------------------------------------------TGCATGGCTCGCTGTCAGAGGC--------------------------------------------------------      0.243      1.061      0.038
--------------------------------------------------------------------------------------------------------------------------------------------TGCATGGCTCGCTGTCAGAGGCTTCCAGC-------------------------------------------------      0.049      1.061      0.602
--------------------------------------------------------------------------------------------------------------------------------------------TGCATGGCTCGCTGTCAGAGG---------------------------------------------------------      0.000      0.227      0.227
--------------------------------------------------------------------------------------------------------------------TGGGCTTTCAGGCTTTCAGCTTCCT-----------------------------------------------------------------------------      0.194      0.076      0.076
--------------------------------------------------------------------------------------------------------------------TGGGCTTTCAGGCTTTCAGCTTC-------------------------------------------------------------------------------      0.000      0.038      0.038
--------------------------------------------------------------------------------------------------------------------TGGGCTTTCAGGCTTTCAGC----------------------------------------------------------------------------------      0.000      0.038      0.038
--------------------------------------------------------------------------------------------------------------------TGGGCTTTCAGGCTTTCAGCTTCC------------------------------------------------------------------------------      0.243      1.061      0.113
--------------------------------------------------------------------------------------------------------------TGCAGGTGGGCTTTCAGGCT----------------------------------------------------------------------------------------      0.000      0.038      0.038
--------------------------------------------------------------------------------------------------------------TGCAGGTGGGCTTTCAGGCTTTC-------------------------------------------------------------------------------------      0.097      0.833      0.489
----------------------------------------------------------------------------------TGCAAACAGGGTCGGCCCCAGT------------------------------------------------------------------------------------------------------------------      0.000      0.038      0.038
--------------------------------------------------------------------------------TTTGCAAACAGGGTCGGCCCC---------------------------------------------------------------------------------------------------------------------      0.243      0.114      0.264
------------------------------------------------------------------------GGCGAGCTTTGCAAACAGG-------------------------------------------------------------------------------------------------------------------------------      0.000      0.038      0.038
-----------------------------------------------------------------------CGGCGAGCTTTGCAAACAGGG------------------------------------------------------------------------------------------------------------------------------      0.340      0.265      0.264
-----------------------------------------------------------------------CGGCGAGCTTTGCAAACAGG-------------------------------------------------------------------------------------------------------------------------------      0.000      0.076      0.076
----------------------------------------------------------------------TCGGCGAGCTTTGCAAA-----------------------------------------------------------------------------------------------------------------------------------      0.000      0.038      0.038
----------------------------------------------------------------------TCGGCGAGCTTTGCAAACAGG-------------------------------------------------------------------------------------------------------------------------------      10.685     8.827      8.886
----------------------------------------------------------------------TCGGCGAGCTTTGCAAACAG--------------------------------------------------------------------------------------------------------------------------------      1.068      4.054      7.229
----------------------------------------------------------------------TCGGCGAGCTTTGCAAACAGGG------------------------------------------------------------------------------------------------------------------------------      0.340      0.682      0.188
---------------------------------------------------------------------CTCGGCGAGCTTTGCAAA-----------------------------------------------------------------------------------------------------------------------------------      0.000      0.038      0.038
--------------------------------------------------------------------TCTCGGCGAGCTTTGCAAA-----------------------------------------------------------------------------------------------------------------------------------      0.000      0.227      0.038
--------------------------------------------------------------------TCTCGGCGAGCTTTGCAAAC----------------------------------------------------------------------------------------------------------------------------------      0.534      1.023      0.904
--------------------------------------------------------------------TCTCGGCGAGCTTTGCAAACA---------------------------------------------------------------------------------------------------------------------------------      2.234      0.796      1.242
--------------------------------------------------------------------TCTCGGCGAGCTTTGCAAACAG--------------------------------------------------------------------------------------------------------------------------------      1.603      3.902      3.577
--------------------------------------------------------------------TCTCGGCGAGCTTTGCA-------------------------------------------------------------------------------------------------------------------------------------      0.000      0.076      0.076
--------------------------------------------------------------------TCTCGGCGAGCTTTGCAAACAGG-------------------------------------------------------------------------------------------------------------------------------      1.943      2.008      0.075
----------------------------------------------------------------TCCCTCTCGGCGAGCTTTGC--------------------------------------------------------------------------------------------------------------------------------------      0.000      0.114      0.114
----------------------------------------------------------------TCCCTCTCGGCGAGCTTTGCAA------------------------------------------------------------------------------------------------------------------------------------      0.049      0.038      0.038
--------------------------------------------------------------TGTCCCTCTCGGCGAGCTTTGC--------------------------------------------------------------------------------------------------------------------------------------      0.049      0.114      0.114
----------------------------------------------------------TCAATGTCCCTCTCGGCGAGC-------------------------------------------------------------------------------------------------------------------------------------------      0.874      1.553      1.619
-----------------------------------------------------AGCGCATCAATGTCCCTCTCG------------------------------------------------------------------------------------------------------------------------------------------------      0.049      0.076      0.076
----------------------------------------------------CAGCGCATCAATGTCCCTCTC-------------------------------------------------------------------------------------------------------------------------------------------------      0.049      0.038      0.038
-------------------------------------TACCCCGCTTGGTGCAGCGC-----------------------------------------------------------------------------------------------------------------------------------------------------------------      0.000      0.114      0.038
----------------------------------TCATACCCCGCTTGGTGCAG--------------------------------------------------------------------------------------------------------------------------------------------------------------------      0.583      0.152      0.264
----------------------------------TCATACCCCGCTTGGTGCAGC-------------------------------------------------------------------------------------------------------------------------------------------------------------------      0.194      0.644      0.452
----------------------------TCCCCGTCATACCCCGCTTGGT------------------------------------------------------------------------------------------------------------------------------------------------------------------------      0.000      0.076      0.076
----------------------------TCCCCGTCATACCCCGCTTGG-------------------------------------------------------------------------------------------------------------------------------------------------------------------------      3.303      0.455      0.301
----TCCCTGGACGCGAAGCGGAGC-------------------------------------------------------------------------------------------------------------------------------------------------------------------------------------------------      0.000      0.076      0.076

GCTTTCCCTGGACGCGA         T                              A             C               C               CG         G        CAG                              AGAGGCTTCCA       C      A     TGA      AC       GA  T--  AT
                 AGCGGAGCG ATCCCCGTCATACCCCGCTTGGTGCAGCGC TCAATGTCCCTCT GGCGAGCTTTGCAAA AGGGTCGGCCCCAGT  CCGCTGCAG TGGGCTTT   GCTTTCAGCTTCCTGCATGGCTCGCTGTC            GCGCCTT CTTGCC CCCGA   TACGCG  TCGGATT  GT   CG  T
                 TCGCCTCGT TAGGGGCAGTATGGGGCGAACCACGTCGCG AGTTATAGGGAGA CCGCTCGAAGCGTTT TCTCAGCCGGGGTCA  GGCGACGTC ACCCGAAG   CGAAGGTCGAAGGACGTGCCGAGCGGCAG            CGCGGAA GAACGG GGGCT   ATGCGT  AGCCTAA  CA   GC  /
----------------G         C                              C             A               A               AA         G        CA-                              GCT--------       C      C     ---      CA       G-  TAT  GG

--------------------CCTCGTCTAGGGGCAGTAT-----------------------------------------------------------------------------------------------------------------------------------------------------------------------------------      0.049      0.114      0.075
--------------------------------GCAGTATGGGGCGAACCACGT---------------------------------------------------------------------------------------------------------------------------------------------------------------------      4.905      6.479      2.523
--------------------------------------GGGGCGAACCACGTCGCGCAGT--------------------------------------------------------------------------------------------------------------------------------------------------------------      0.049      0.076      0.038
----------------------------------------GGCGAACCACGTCGCGCAGT--------------------------------------------------------------------------------------------------------------------------------------------------------------      0.000      0.038      0.038
--------------------------------------GGGGCGAACCACGTCGCGCAGTT-------------------------------------------------------------------------------------------------------------------------------------------------------------      0.000      0.189      0.189
-------------------------------------TGGGGCGAACCACGTCGCGCAGTT-------------------------------------------------------------------------------------------------------------------------------------------------------------      0.000      0.114      0.114
-----------------------------------------GCGAACCACGTCGCGCAGTT-------------------------------------------------------------------------------------------------------------------------------------------------------------      0.049      0.341      0.341
----------------------------------------GGCGAACCACGTCGCGCAGTT-------------------------------------------------------------------------------------------------------------------------------------------------------------      0.437      1.212      0.339
------------------------------------------CGAACCACGTCGCGCAGTT-------------------------------------------------------------------------------------------------------------------------------------------------------------      0.000      0.417      0.377
------------------------------------------CGAACCACGTCGCGCAGTTA------------------------------------------------------------------------------------------------------------------------------------------------------------      0.000      0.114      0.151
-------------------------------------------GAACCACGTCGCGCAGTTAT-----------------------------------------------------------------------------------------------------------------------------------------------------------      0.049      0.114      0.114
------------------------------------------CGAACCACGTCGCGCAGTTAT-----------------------------------------------------------------------------------------------------------------------------------------------------------      3.885      32.696     23.042 miR_t34
-----------------------------------------GCGAACCACGTCGCGCAGTTAT-----------------------------------------------------------------------------------------------------------------------------------------------------------      0.000      0.038      0.038
----------------------------------------------CCACGTCGCGCAGTTATAGGG-------------------------------------------------------------------------------------------------------------------------------------------------------      0.000      0.038      0.075
----------------------------------------------CCACGTCGCGCAGTTATAGGGA------------------------------------------------------------------------------------------------------------------------------------------------------      0.000      0.038      0.038
-------------------------------------------------CGTCGCGCAGTTATAGGGAGA----------------------------------------------------------------------------------------------------------------------------------------------------      0.000      0.038      0.038
--------------------------------------------------GTCGCGCAGTTATAGGGAGAA---------------------------------------------------------------------------------------------------------------------------------------------------      0.243      0.152      0.113
-------------------------------------------------CGTCGCGCAGTTATAGGGAGAA---------------------------------------------------------------------------------------------------------------------------------------------------      0.291      0.796      0.414
-------------------------------------------------------GCAGTTATAGGGAGAACCGCT----------------------------------------------------------------------------------------------------------------------------------------------      0.194      0.076      0.076
------------------------------------------------------CGCAGTTATAGGGAGAACCGCT----------------------------------------------------------------------------------------------------------------------------------------------      0.000      0.038      0.038
-------------------------------------------------------------ATAGGGAGAACCGCTCGAAGCGT--------------------------------------------------------------------------------------------------------------------------------------      0.000      0.189      0.189
---------------------------------------------------------------AGGGAGAACCGCTCGAAGCGT--------------------------------------------------------------------------------------------------------------------------------------      0.097      0.379      0.113
----------------------------------------------------------------GGGAGAACCGCTCGAAGCGTT-------------------------------------------------------------------------------------------------------------------------------------      0.049      0.114      0.038
-----------------------------------------------------------------GGAGAACCGCTCGAAGCGTTT------------------------------------------------------------------------------------------------------------------------------------      0.340      0.189      0.038
-----------------------------------------------------------------------------GAAGCGTTTATCTCAGCCGGGG-----------------------------------------------------------------------------------------------------------------------      0.000      0.038      0.038
----------------------------------------------------------------------------CGAAGCGTTTATCTCAGCCGGGG-----------------------------------------------------------------------------------------------------------------------      0.000      0.038      0.038
----------------------------------------------------------------------------CGAAGCGTTTATCTCAGCCGGGGT----------------------------------------------------------------------------------------------------------------------      0.777      0.833      0.038
---------------------------------------------------------------------------------CGTTTATCTCAGCCGGGGT----------------------------------------------------------------------------------------------------------------------      0.049      0.038      0.038
-------------------------------------------------------------------------------AGCGTTTATCTCAGCCGGGGT----------------------------------------------------------------------------------------------------------------------      0.631      0.038      0.075
--------------------------------------------------------------------------------GCGTTTATCTCAGCCGGGGT----------------------------------------------------------------------------------------------------------------------      6.945      1.288      1.167
-----------------------------------------------------------------------------GAAGCGTTTATCTCAGCCGGGGT----------------------------------------------------------------------------------------------------------------------      2.526      1.137      0.979
-------------------------------------------------------------------------------------------AGCCGGGGTCAAAGGCGA-------------------------------------------------------------------------------------------------------------      0.000      0.038      0.038
---------------------------------------------------------------------------------------TCTCAGCCGGGGTCAAAGGCGA-------------------------------------------------------------------------------------------------------------      0.000      0.038      0.038
---------------------------------------------------------------------------------------TCTCAGCCGGGGTCAAAGGCGACG-----------------------------------------------------------------------------------------------------------      0.000      0.038      0.038
--------------------------------------------------------------------------------------------GCCGGGGTCAAAGGCGACGT----------------------------------------------------------------------------------------------------------      0.291      1.326      0.904
------------------------------------------------------------------------------------------CAGCCGGGGTCAAAGGCGACGT----------------------------------------------------------------------------------------------------------      0.243      0.985      2.598
-------------------------------------------------------------------------------------------AGCCGGGGTCAAAGGCGACGT----------------------------------------------------------------------------------------------------------      0.729      1.819      1.883
---------------------------------------------------------------------------------------TCTCAGCCGGGGTCAAAGGCGACGT----------------------------------------------------------------------------------------------------------      0.000      0.038      0.377
---------------------------------------------------------------------------------------------------------------CGTCGACCCGAAGCA-CGAAGGT-------------------------------------------------------------------------------------      0.049      0.076      0.038
------------------------------------------------------------------------------------------------------------------------GAAGCA-CGAAGGTCGAAGGAC----------------------------------------------------------------------------      0.000      0.076      0.076
------------------------------------------------------------------------------------------------------------------------GAAGCA-CGAAGGTCGAAGGACGT--------------------------------------------------------------------------      0.000      0.038      0.038
--------------------------------------------------------------------------------------------------------------------------AGCA-CGAAGGTCGAAGGACGT--------------------------------------------------------------------------      0.777      1.364      0.715
---------------------------------------------------------------------------------------------------------------------------GCA-CGAAGGTCGAAGGACGT--------------------------------------------------------------------------      0.194      0.076      0.151
-------------------------------------------------------------------------------------------------------------------------------------------GGACGTGCCGAGCGGCAGGC-----------------------------------------------------------      0.000      0.038      0.038
--------------------------------------------------------------------------------------------------------------------------------------------GACGTGCCGAGCGGCAGGCT----------------------------------------------------------      0.243      0.682      0.038
-------------------------------------------------------------------------------------------------------------------------------------------GGACGTGCCGAGCGGCAGGCT----------------------------------------------------------      0.777      7.994      7.380
----------------------------------------------------------------------------------------------------------------------------------------------CGTGCCGAGCGGCAGGCT----------------------------------------------------------      0.097      0.606      0.151
---------------------------------------------------------------------------------------------------------------------------------------CGAAGGACGTGCCGAGCGGCAGGCT----------------------------------------------------------      0.000      0.076      0.076
------------------------------------------------------------------------------------------------------------------------------------------AGGACGTGCCGAGCGGCAGGCT----------------------------------------------------------      0.000      0.114      0.114
---------------------------------------------------------------------------------------------------------------------------------------------------CGAGCGGCAGGCT-------CGCGGAAC-------------------------------------------      0.000      0.038      0.038
---------------------------------------------------------------------------------------------------------------------------------------------------------------T-------CGCGGAACGAACGGCGGGCT-------------------------------      0.243      0.038      0.113
-----------------------------------------------------------------------------------------------------------------------------------------------------------------------CGCGGAACGAACGGCGGGCT-------------------------------      0.146      0.189      0.339
-----------------------------------------------------------------------------------------------------------------------------------------------------------------------CGCGGAACGAACGGCGGGCT---A---------------------------      0.049      0.265      0.414
---------------------------------------------------------------------------------------------------------------------------------------------------------------------------GAACGAACGGCGGGCT---AT--------------------------      0.000      0.568      0.339
------------------------------------------------------------------------------------------------------------------------------------------------------------------------GCGGAACGAACGGCGGGCT---AT--------------------------      9.762      19.436     39.684
--------------------------------------------------------------------------------------------------------------------------------------------------------------------------GGAACGAACGGCGGGCT---AT--------------------------      0.097      1.288      1.845
--------------------------------------------------------------------------------------------------------------------------------------------------------------CT-------CGCGGAACGAACGGCGGGCT---AT--------------------------      0.000      0.038      0.038
-------------------------------------------------------------------------------------------------------------------------------------------------------------------------CGGAACGAACGGCGGGCT---AT--------------------------      0.097      2.955      4.518
-----------------------------------------------------------------------------------------------------------------------------------------------------------------------CGCGGAACGAACGGCGGGCT---AT--------------------------      9.374      94.564     53.276 miR_t32
---------------------------------------------------------------------------------------------------------------------------------------------------------------T-------CGCGGAACGAACGGCGGGCT---AT--------------------------      1.117      7.388      2.033
```

miRNA: miR_t35 chromosome_8 Start: 347684 End: 348102 Condition: HS-N

```
--------------------------------------------------CGATTACGACGAGGACTTCG-----      0.000      0.076      0.076
-----------------------------------------------------TTACGACGAGGACTTCGAGAC-      0.000      0.076      0.188
------------------------------------------------------TACGACGAGGACTTCGAG---      1.020      0.720      2.673
------------------------------------------------------TACGACGAGGACTTCGAGAC-      0.729      3.826      22.779
------------------------------------------------------TACGACGAGGACTTCGAGA--      2.186      2.463      9.450
------------------------------------------------------TACGACGAGGACTTCGA----      1.263      1.932      7.869
-------------------------------------------------------ACGACGAGGACTTCGAG---      0.000      0.114      0.038
-------------------------------------------------------ACGACGAGGACTTCGAGAC-      0.000      0.038      2.297

--------------ATG  -     AC                    C  C                      AC
                 GC GCGCA  GGTACCGAGGACGAAGAGCT CT GATTACGACGAGGACTTCGAG  G
                 CG CGCGT  TCATGGCTCCTGCTTCTCGA GA CTAATGCTGCTCCTGAAGCTC  /
GAATCGTGAACGGGAGA  A     C-                    A  A                      TT

--------------------------------------------CGAAGAACTAATGCTGCTCCT----------      0.146      0.227      0.226
-----------------------------------CCTGCTTCTCGAAGAACTAAT-------------------      1.166      0.720      1.355
```

```
-----------------------------------------CCTGCTTCTCGAAGAACTAA----------------------     0.097      0.076      0.076
-----------------------------------------GGCTCCTGCTTCTCGAAGAACTA--------------------     0.000      0.038      0.038
-----------------------------------------CCTGCTTCTCGAAGAACT-------------------------     0.049      0.038      0.038
-----------------------------------------GGCTCCTGCTTCTCGAAGAACT----------------------   442.602     91.836    143.713 miR_t35
-----------------------------------------GCTCCTGCTTCTCGAAGAACT----------------------   304.960     68.725    103.050
-----------------------------------------TGGCTCCTGCTTCTCGAAGAACT---------------------     3.254      0.606      0.678
-----------------------------------------CTCCTGCTTCTCGAAGAACT-------------------------     0.097      0.038      0.075
-----------------------------------------GCTCCTGCTTCTCGAAGAAC--------------------------     2.186      0.493      1.017
-----------------------------------------GGCTCCTGCTTCTCGAAGAAC--------------------------     2.283      0.379      0.678
-----------------------------------------GGCTCCTGCTTCTCGAAGAA---------------------------    11.608      0.644      1.092
-----------------------------------------GCTCCTGCTTCTCGAAGAA----------------------------     3.448      0.720      1.205
-------------------------------------CGTC-TCATGGCTCCTGCTTCT-------------------------------     0.000      0.038      0.038
----------------CGGGAGACGACGCCGTC-TCAT-------------------------------------------------     0.000      0.076      0.076
------TGAACGGGAGACGACCGTC-T----------------------------------------------------------    37.883      0.796     23.682
-----GTGAACGGGAGACGACGCGTC-T--------------------------------------------------------------     3.837      0.341      1.017
-----GAACGGGAGACGACGCGTC-T----------------------------------------------------------   335.169      6.516     93.073
---TCGTGAACGGGAGACGCGCGTC-T---------------------------------------------------------------     0.097      0.038      0.075
----CGTGAACGGGAGACGCGCGTC-T---------------------------------------------------------------     4.711      0.644      0.941
--------AACGGGAGACGCGCGTC-T---------------------------------------------------------------     1.263      0.076      0.301
----CGTGAACGGGAGACGCGCT-------------------------------------------------------------------     0.631      0.455      3.389

miRNA: miR_t52,miR_t79 chromosome_2 Start: 3047193 End: 3047455 Condition: HS-N
----------------TGA---TGGATGAGCAGGAGGTC-------------------------------------------------------------------------------------------     0.000      0.038      0.113
----------------TGA---TGGATGAGCAGGAGGTCC------------------------------------------------------------------------------------------     0.049      0.189      0.189
----------------TGA---TGGATGAGCAGGAGG---------------------------------------------------------------------------------------------     0.000      0.038      0.038
-------------------A---TGGATGAGCAGGAGGTCCAGC-----------------------------------------------------------------------------------     0.000      0.038      0.188
-------------------A---TGGATGAGCAGGAGGTCCAGC-----------------------------------------------------------------------------------     0.049      0.152      0.152
-------------------------TGGATGAGCAGGAGGTC-------------------------------------------------------------------------------------     0.000      0.038      0.226
-------------------------TGGATGAGCAGGAGGTCCAGC----------------------------------------------------------------------------------     7.868      1.326      2.033
-------------------------TGGATGAGCAGGAGGTCCAG-----------------------------------------------------------------------------------     2.623      0.076      0.076
-------------------------GATGAGCAGGAGGTCCAGCAG----------------------------------------------------------------------------------     0.049      0.417      1.619
-------------------------------TGAGCAGGAGGTCCAGCAGC----------------------------------------------------------------------------     0.000      0.038      0.188
-------------------------------------------TCCAGCAGCACGCCCGCAGCAG-------------------------------------------------------------     2.428      1.781      0.565
-------------------------------------------TCCAGCAGCACGCCGCAGCAGG-------------------------------------------------------------     1.554      0.644      0.188 miR_t79*
-----------------------------------------AGCAGCACGCCGCAGCAGGCA---------------------------------------------------------------     0.000      0.038      0.038
-----------------------------------------------------------AGGCAGCTGTGGGCCTACTGG-------------------------------------------     0.000      0.114      0.114
-----------------------------------------------------------GCAGCTGTGGGCCTACTGGAG-------------------------------------------     0.146      0.530      0.530
-----------------------------------------------------------CAGCTGTGGGCCTACTGGAGGCG-----------------------------------------     0.194      2.008      0.377
-----------------------------------------------------------CAGCTGTGGGCCTACTGGAG--------------------------------------------    38.806     31.635     15.964
-----------------------------------------------------------CAGCTGTGGGCCTACTGGAGGC------------------------------------------     0.243      4.243      1.017
-----------------------------------------------------------CAGCTGTGGGCCTACTGGAGG-------------------------------------------     9.616      9.320      3.539
-----------------------------------------------------------CAGCTGTGGGCCTACTGGAGGCGC----------------------------------------     0.000      0.114      0.114
-----------------------------------------------------------AGCTGTGGGCCTACTGGAGGCG------------------------------------------     0.000      0.114      0.114
-----------------------------------------------------------AGCTGTGGGCCTACTGGAGGC-------------------------------------------     0.000      0.493      0.602
-----------------------------------------------------------AGCTGTGGGCCTACTGGAG----------------------------------------------     0.097      0.038      0.113
-----------------------------------------------------------TGTGGGCCTACTGGAGGCGCC--------------------------------------------     2.497      0.379      0.226
-----------------------------------------------------------TGTGGGCCTACTGGAGGCG----------------------------------------------     3.351      1.288      0.791
-----------------------------------------------------------TGTGGGCCTACTGGAGGC-------------------------------------------------     1.651      0.189      0.339
-----------------------------------------------------------TGTGGGCCTACTGGAGGCGC----------------------------------------------     3.448      2.463      1.958
-----------------------------------------------------------TGTGGGCCTACTGGAGGC-------------------------------------------------     0.340      0.493      0.866
-----------------------------------------------------------TGGGCCTACTGGAGGCG--------------------------------------------------     0.146      0.076      0.038
-----------------------------------------------------------TGGGCCTACTGGAGGCGC-------------------------------------------------     0.389      0.038      0.075
-----------------------------------------------------------TACTGGAGGCGCCGCAGCGC----------------------------------------------     0.049      0.189      0.113
-----------------------------------------------------------TACTGGAGGCGCCGCAGCGCA---------------------------------------------     0.000      0.152      0.075
-------------------------------------------------------------------------------------ATCGATTGCCAGCGCCACAGC-------------------     0.000      0.114      0.114
-------------------------------------------------------------------------------------TCGATTGCCAGCGCCACAGC--------------------     1.166      2.879      3.125
-------------------------------------------------------------------------------------TCGATTGCCAGCGCCACAGCC-------------------     0.097      0.038      0.075
-------------------------------------------------------------------------------------TCGATTGCCAGCGCCAC-----------------------     0.000      0.038      0.038

---------  C    ----    T                                                                  C          A-  ACGCCGCCGAAC  A   A
           GC GTGA    TGGA GAGCAGGAGGTCCAGCAGCACGCCGCAGCAGGCAGCTGTGGGCCTACTGGAGGCGCCGCAGCGCAACAACATCGATTGCCAG GCCACAGCCA  GC          GC AGG A
           CG CGCC    ACCT CTCGTCCTCCAGGTCGTCGTGCGGCGTCGTCCGTCGACACCCGGATGACCTCCGCGGCGTCGCGTTGTTGTGGCTAACGGTT CGGTGTCGGT  CG          CG TCC C
CCGCCGCCGC  C    GCC    C                                                                                  T          CA  CTCA--------  C   C

-------------------------------------------------------------------------------------------------------CTAACGGTTTCGGTGTCGGT-------------------     0.194      0.909      1.393
-------------------------------------------------------------------------------------------------------TGGCTAACGGTTTCGGTGTCGGT----------------     0.000      0.038      0.038
-------------------------------------------------------------------------------------------------------GGCTAACGGTTTCGGTGTCGGT-----------------     0.486      0.985      0.301
-------------------------------------------------------------------------------------------------------GCTAACGGTTTCGGTGTCGGT------------------     3.448      2.917      3.502
-------------------------------------------------------------------------------------------------------TGGCTAACGGTTTCGGTGT---------------------     0.000      0.189      0.189
-------------------------------------------------------------------------------------------------------GTGGCTAACGGTTTCGGTGT--------------------     0.486      0.152      0.075
-----------------------------------------------------------------------------------------------------TGTGGCTAACGGTTTCGGTGT-------------------     0.486      0.076      0.038
-----------------------------------------------------------------------------------------------------TGTTGTGGCTAACGGTTCGGT-------------------     0.631      0.568      0.866
-----------------------------------------------------------------------------------------------------TTGTTGTGGCTAACGGTTTCGGT------------------     0.097      0.152      0.152
-----------------------------------------------------------------------------------------------------GTTGTGGCTAACGGTTTCGGT-------------------    34.338      6.554      9.827
-----------------------------------------------------------------------------------------------------TGTTGTGGCTAACGGTTTCGG--------------------     0.097      0.038      0.038
-----------------------------------------------------------------------------------------------------GTTGTGGCTAACGGTTTCGG--------------------     1.166      0.189      0.527
-----------------------------------------------------------------------------------------------------GTTGTTGTGGCTAACGGTTT--------------------     0.049      0.038      0.038
-----------------------------------------------------------------------------------------------------CGTTGTTGTGGCTAACGGTT--------------------     0.049      0.227      0.075
-----------------------------------------------------------------------------------------------------CGCGTTGTTGTGGCTAACGGT--------------------     0.243      0.303      0.151
-----------------------------------------------------------------------------------------------------CGTCGCGTTGTTGTGGCTAAC--------------------     0.049      0.038      0.038
-----------------------------------------------------------------------------------------------CGGCGTCGCGTTGTTGTGGCTAA-----------------     0.000      0.152      0.152
-----------------------------------------------------------------------------------------------GCGGCGTCGCGTTGTTGTGGCT-------------------     2.963      1.250      0.075
-----------------------------------------------------------------------------------------------CCGCGGCGTCGCGTTGTTGTGGCT-----------------     0.000      0.076      0.076
-----------------------------------------------------------------------------------------------TCCGCGGCGTCGCGTTGTTGTGGCT-----------------     0.000      0.038      0.038
-----------------------------------------------------------------------------------------------GGCGTCGCGTTGTTGTGGCT----------------------     8.597      1.061      0.715
-----------------------------------------------------------------------------------------------CGGCGTCGCGTTGTTGTGGCT----------------------   114.378    472.288    363.105 miR_t52
-----------------------------------------------------------------------------------------------CGGCGTCGCGTTGTTGTGGC-----------------------     0.826      0.530      0.301
-----------------------------------------------------------------------------------------------CGGCGTCGCGTTGTTGTGG------------------------     0.146      0.530      0.339
-----------------------------------------------------------------------------------------------TCCGCGGCGTCGCGTTGTTGT----------------------     0.631      0.189      0.113
-----------------------------------------------------------------------------------------------GCGGCGTCGCGTTGTTGT--------------------------     0.049      0.265      0.038
-----------------------------------------------------------------------------------------------CGCGGCGTCGCGTTGTTGT--------------------------     4.857      2.084      1.506
-----------------------------------------------------------------------------------------------CGGCGTCGCGTTGTTGT----------------------------     0.097      0.303      0.264
-----------------------------------------------------------------------------------------------CCGCGGCGTCGCGTTGTTGT--------------------------     2.137      1.440      0.527
-----------------------------------------------------------------------------------------GACCTCCGCGGCGTCGCGTT--------------------------------     0.000      0.038      0.038
-----------------------------------------------------------------------------------------TGACCTCCGCGGCGTCGCGTT-------------------------------     0.097      0.189      0.151
-------------------------------------------------------------------------------GTCGACACCCGGATGACCTCC-------------------------------------     0.000      0.038      0.038
-------------------------------------------------------------------------------CGTCGACACCCGGATGACCT--------------------------------------     0.097      0.038      0.226
-------------------------------------------------------------------------------CCGTCGACACCCGGATGACCT-------------------------------------     1.117      0.833      0.339
-----------------------------------------------------------------------TCGTCGTGCGGCGTCGTCCGT-----------------------------------------     0.049      0.038      0.038
-----------------------------------------------------------------------GGTCGTCGTGCGGCGTCGT--------------------------------------------     3.060      2.917      1.167
-----------------------------------------------------------------CAGGTCGTCGTGCGGCGTCGT-------------------------------------------------     5.780      3.296      0.866
-----------------------------------------------------------------TCCAGGTCGTCGTGCGGCGTCGT-----------------------------------------------     2.866      3.523      0.301
-----------------------------------------------------------------AGGTCGTCGTGCGGCGTCGT--------------------------------------------------     2.866      0.909      0.941
-----------------------------------------------------------------CCAGGTCGTCGTGCGGCGTCGT------------------------------------------------   340.366    104.831      4.179 miR_t79
-----------------------------------------------------------------CAGGTCGTCGTGCGGCGTCG--------------------------------------------------     0.000      0.038      0.038
-----------------------------------------------------------------CCAGGTCGTCGTGCGGCGTCG-------------------------------------------------     2.234      0.076      0.076
-----------------------------------------------------------------CCAGGTCGTCGTGCGGCGTC--------------------------------------------------     0.000      0.076      0.076
-----------------------------------------------------------------TCCAGGTCGTCGTGCGGCGT-------------------------------------------------     0.146      0.038      0.226
-----------------------------------------------------------------CCAGGTCGTCGTGCGGCGT--------------------------------------------------     0.340      0.189      0.188
-----------------------------------------------------------------CCTCCAGGTCGTCGTGCGGCGT------------------------------------------------     0.146      0.871      1.393
-----------------------------------------------------------------TCCTCCAGGTCGTCGTGCGGCGT-----------------------------------------------     0.000      0.076      0.076
-----------------------------------------------------------------CTCCAGGTCGTCGTGCGGCGT-------------------------------------------------     0.000      0.265      0.075
-----------------------------------------------------------------CCTCCAGGTCGTCGTGCGGC--------------------------------------------------     0.000      0.038      0.038
-----------------------------------------------------------------CCTCCAGGTCGTCGTGC-----------------------------------------------------     0.000      0.076      0.151
-----------------------------------------------------------------CCTCCTCCAGGTCGTCGTGC---------------------------------------------------     0.000      0.152      0.152
-------------------------------------------------------------CCTCGTCCTCCAGGTCGTCGT-----------------------------------------------------     1.117      0.227      0.227
-------------------------------------------------------------CCGTCCTCCAGGTCGTCGT-------------------------------------------------------     0.049      0.038      0.113
-------------------------------------------------------------CTCCTCGTCCTCCAGGTCGT-------------------------------------------------------     0.194      0.189      0.189
-------------------------------------------------------------CCTCCTCGTCCTCCAGGTCGT------------------------------------------------------     2.234      3.410      1.506
-------------------------------------------------------------CCACCTCCTCGTCCTCCAGGT------------------------------------------------------     0.971      0.227      0.301
-----------------------------------------CGCTGCCACCTCCTCGTCCT-------------------------------------------------------------------------     1.263      0.265      0.339
------CGCCGCCGCTGCCACCTCCTCGT-------------------------------------------------------------------------------------------------------     0.000      0.038      0.038
------CCGCCGCCGCTGCCACCTCCT--------------------------------------------------------------------------------------------------------     0.097      0.038      0.075
-----GCCGCCGCCGCTGCCACCT----------------------------------------------------------------------------------------------------------     0.000      0.038      0.038
----CGCCGCCGCCGCTGCCACCT----------------------------------------------------------------------------------------------------------     0.000      0.038      0.038

miRNA: miR_t54,miR_t15 chromosome_5 Start: 935243 End: 935506 Condition: HS-N
------AGACGTCTGCACCGCACATG--------------------------------------------------------------------------------------------------------     0.049      0.189      0.075
-----------TGCACCGCACATGTCTCAGG-------------------------------------------------------------------------------------------------     2.186      0.303      0.452
-------------------------TGTCTCAGGAAGAGATCGTC-CGTAG-------------------------------------------------------------------------------     0.000      0.038      0.038
-------------------------TGTCTCAGGAAGAGATCGTC-------------------------------------------------------------------------------------     0.631      0.076      0.113
-------------------------TCTCAGGAAGAGATCGTC-CG------------------------------------------------------------------------------------     0.146      0.303      0.151
-------------------------TCTCAGGAAGAGATCGTC-CGTAGTA-------------------------------------------------------------------------------     0.000      0.227      0.227
-------------------------TCTCAGGAAGAGATCGTC-CGTAGT--------------------------------------------------------------------------------     2.380      3.789      0.527
-------------------------TCTCAGGAAGAGATCGTC-CGTA----------------------------------------------------------------------------------     0.437      1.099      1.092
-------------------------TCTCAGGAAGAGATCGTC-CGTAG---------------------------------------------------------------------------------    21.321     30.385     23.720 miR_t54
-------------------------TCTCAGGAAGAGATCGTC-CGTAGTAGC-----------------------------------------------------------------------------     0.000      0.455      0.455
-------------------------TCTCAGGAAGAGATCGTC-C-------------------------------------------------------------------------------------     0.243      0.720      0.264
-------------------------TCTCAGGAAGAGATCGTC-CGT-----------------------------------------------------------------------------------     2.477      1.781      1.506
-------------------------TCTCAGGAAGAGATCGTC-CG------------------------------------------------------------------------------------     0.000      0.682      0.038
-------------------------CTCAGGAAGAGATCGTC-CGTAG----------------------------------------------------------------------------------     0.049      0.152      0.151
-------------------------TCAGGAAGAGATCGTC-CGTAG-----------------------------------------------------------------------------------     0.486      0.682      0.791
-------------------------TCAGGAAGAGATCGTC-CGT-------------------------------------------------------------------------------------     0.000      0.076      0.076
-----------------------------------TCGTC-CGTAGTAGCAAGCTGC-----------------------------------------------------------------------     0.000      0.114      0.038
-----------------------------------TAGCAAGCTGCTGGAGGGTAT------------------------------------------------------------------------     0.000      0.038      0.113
-----------------------------------------TAGCAAGCTGCTGGAGGGTA-------------------------------------------------------------------     0.097      0.076      0.113
-----------------------------------------CAAGCTGCTGGAGGGTATCT-------------------------------------------------------------------     0.000      0.038      0.038
-------------------------------------------------------------------------------------TCGATTGGCAAGACGTCCACT-----------------     0.097      0.038      0.038
-------------------------------------------------------------------------------------TTGGCAAGACGTCCACTCCGG-----------------     0.194      0.076      0.075
-------------------------------------------------------------------------------------TTGGCAAGACGTCCACTCCGGG----------------     1.408      0.871      1.092
-------------------------------------------------------------------------------------TGGCAAGACGTCCACTCCGGG-----------------     0.631      0.265      0.753
-------------------------------------------------------------------------------------CAAGACGTCCACTCCGGGTAC-----------------     0.243      0.038      0.264
-------------------------------------------------------------------------------------AAGACGTCCACTCCGGGTACG-----------------     0.097      0.038      0.151
-------------------------------------------------------------------------------------TCCACTCCGGGTACGGCGCGC-----------------     0.194      0.038      0.151
-------------------------------------------------------------------------------------TACGCGCGCTCATGCGAT--------------------     0.000      0.076      0.076

--TA  A          A              A G      - GTAG            GG                  C  A        C    A  C                          CG
    CG GACGTCTGC CCGCACATGTCTCAGGA GA ATCGTC C    TAGCAAGCTGCT  AGGGTATCTCGGTCAGCAT TCG TTGGCAAGA GTCC CT CGGGTACGCGCGCTCATGCGATGA  C
    GC CTGCAGACG GGCGTGTACAGAGTCCT CT TAGCGG G    ATCGTTCGATGA  TCCCATAGAGCCAGTCGTA AGC AACCGTTCT CAGG GA GTCCATGTGCGGCGAGTGCGCTACT  /
TTAC  C          C                  C  G       T ATA-            AG                    A  A         A    C  A                 TT

-------------------------------------------------------------------------------------------------------CAAGTCCATGTGCGGCGAGT------------     0.777      0.076      0.113
-------------------------------------------------------------------------------------------------------CGAAGTCCATGTGCGGCGAGT-----------     0.194      0.227      0.151
-------------------------------------------------------------------------------------------------------GGCGAAGTCCATGTGCGGCGA------------     0.000      0.038      0.075
-------------------------------------------------------------------------------------------------CCGTTCCACAGGCGAAGTCCAT----------------    20.399      7.577      1.920
-------------------------------------------------------------------------------------------------TTCTACAGGCGAAGTCCAT-------------------     0.049      0.076      0.226
```

```
----------------------------------------------------------------------------------------------------TCTACAGGCGAAGTCCAT-----------------------     0.000     0.038     0.038
----------------------------------------------------------------------------------------------------CGTTCTACAGGCGAAGTCCAT-----------------------   225.308   278.652   484.491 miR_t15
----------------------------------------------------------------------------------------------------ACCGTTCTACAGGCGAAGTCCAT-----------------------     0.097     0.114     0.114
----------------------------------------------------------------------------------------------------GTTCTACAGGCGAAGTCCAT-----------------------     6.411     2.576     3.125
----------------------------------------------------------------------------------------------------CCGTTCTACAGGCGAAGTCCA-----------------------     0.097     0.076     0.075
----------------------------------------------------------------------------------------------------GTTCTACAGGCGAAGTCCA-----------------------     0.000     0.152     0.038
----------------------------------------------------------------------------------------------------CGTTCTACAGGCGAAGTCCA-----------------------     1.797     2.046     6.062
----------------------------------------------------------------------------------------------------CGTTCTACAGGCGAAGTCC------------------------     0.437     0.152     0.602
----------------------------------------------------------------------------------------------------CCGTTCTACAGGCGAAGTCC------------------------     0.000     0.076     0.076
----------------------------------------------------------------------------------------------AAACCGTTCTACAGGCGAAGT---------------------------     0.000     0.076     0.076
----------------------------------------------------------------------------------------------GCAAACGTTCTACAGGCGAAGT---------------------------     0.049     0.114     0.114
----------------------------------------------------------------------------------------GGCCAGTCGTAAAGCAAACCGT------------------------------     2.526     0.265     0.339
----------------------------------------------------------------------------------------GAGCCAGTCGTAAAGCAAA---------------------------------     0.000     0.038     0.038
----------------------------------------------------------------------------------TCCCATAGAGCCAGTCGTAAA-------------------------------------     0.000     0.076     0.226
----------------------------------------------------------------------------------AGTCCCATAGAGCCAGTCGTAA------------------------------------     0.971     1.743     3.502
----------------------------------------------------------------------------------AAGTCCCATAGAGCCAGTCGT-------------------------------------     0.680     0.379     0.379
----------------------------------------------------------------------------------GAAGTCCCATAGAGCCAGTCGT------------------------------------     0.777     2.008     2.008
----------------------------------------------------------------------------------AGTCCCATAGAGCCAGTCGT--------------------------------------     1.554     0.796     0.602
----------------------------------------------------------------------------------ATGAAGTCCCATAGAGCCAGT-------------------------------------     0.777     0.644     1.092
----------------------------------------------------------------------------------CGATGAAGTCCCATAGAGCCAGT-----------------------------------     0.049     0.152     0.152
----------------------------------------------------------------------------------TCGATGAAGTCCCATAGAGC--------------------------------------     0.000     0.076     0.076
----------------------------------------------------------------------------------CGTTCGATGAAGTCCCAT----------------------------------------     0.000     0.076     0.076
----------------------------------------------------------------------------------TCGTTCGATGAAGTCCCAT---------------------------------------     0.049     0.038     0.038
----------------------------------------------CAGAGTCCTCCTGTAGCGGTGAT-----------------------------------------------------------------------     0.049     0.227     0.227
----------------------------------------------ACAGAGTCCTCCTGTAGCGGTGATT---------------------------------------------------------------------     0.000     0.303     0.075 miR_t54*
----------------------------------------------AGAGTCCTCCTGTAGCGGTGAT------------------------------------------------------------------------     0.340     0.038     0.038
-------------------------------GGCGTGTACAGAGTCCTCCTGT-------------------------------------------------------------------------------------     3.691     0.530     0.301
-----------------------------CGCGGCGTGTACAGAGTCCTCCT-----------------------------------------------------------------------------------     0.291     0.114     0.114
-----------------------------CGCGGCGTGTACAGAGTCCTC------------------------------------------------------------------------------------     0.291     0.114     0.038
-----------------------------CGCGGCGTGTACAGAGTCCT-------------------------------------------------------------------------------------    15.590     6.516    10.806
-----------------------------ACGCGGCGTGTACAGAGTCCT-------------------------------------------------------------------------------------     4.614     0.644     1.318
---------------------------AGACGCGGCGTGTACAGAGT----------------------------------------------------------------------------------------     1.554     0.379     1.092
---------------------------GCAGACGCGGCGTGTACAGAGT-------------------------------------------------------------------------------------    21.370    14.889    16.152
---------------------------GCAGACGCGGCGTGTACAGAG--------------------------------------------------------------------------------------     0.049     0.038     0.113
-----GCCCTGCAGACGCGGCGTGT-----------------------------------------------------------------------------------------------------------     8.985     0.114     0.151

miRNA: miR_t64 chromosome_16 Start: 7434874 End: 7435152 Condition: HS-N
-----------------------------TAGACAGTCACAGCGTGCAGG-------------------------------------------------------------------------------------     0.000     0.038     0.038
-----------------------------TAGACAGTCACAGCGTGCAGG-------------------------------------------------------------------------------------     8.742     2.160     4.179 miR_t64*
---------------------------AGACAGTCACAGCGTGCAGG---------------------------------------------------------------------------------------     0.049     0.114     0.151
---------------------------GACAGTCACAGCGTGCAGG----------------------------------------------------------------------------------------     0.000     0.114     0.114
---------------------------CAGTCACAGCGTGCAGG------------------------------------------------------------------------------------------     0.000     0.038     0.038
---------------------------CACAGCGTGCAGGTGCCACC---------------------------------------------------------------------------------------     0.000     0.038     0.038
-------------------------------TGCAGGTGCCACCGCGGTTTTG-------------------------------------------------------------------------------     0.000     0.114     0.038
-------------------------------TGCCACCGCGGTTTTGAAGCT--------------------------------------------------------------------------------     0.437     0.189     0.038
-------------------------------TGCCACCGCGGTTTTGAAGCT--------------------------------------------------------------------------------     1.117    16.405    21.009
-------------------------------TGCCACCGCGGTTTTGAAGCTC-------------------------------------------------------------------------------     0.534     0.303     0.226
-------------------------------GCCACCGCGGTTTTGAAGC----------------------------------------------------------------------------------     0.000     0.038     0.565
-----------------------------------------CGGTTTTGAAGCTCACGC-----------------------------------------------------------------------     0.000     0.038     0.038
-----------------------------------------TTTTGAAGCTCACGCAATGGAGG-------------------------------------------------------------------     0.049     0.038     0.038
-----------------------------------------TTTGAAGCTCACGCAATGGAGG--------------------------------------------------------------------     1.506     0.341     0.341
-----------------------------------------TTGAAGCTCACGCAATGGAGG---------------------------------------------------------------------     1.311     0.189     0.301
-----------------------------------------TGAAGCTCACGCAATGGAGG----------------------------------------------------------------------     0.486     0.076     0.076
-----------------------------------------TGAAGCTCACGCAATGGAGG----------------------------------------------------------------------     2.768     0.114     0.038
-----------------------------------------GAAGCTCACGCAATGGAGG-----------------------------------------------------------------------     0.000     0.038     0.038
-------------------------------------------------------------------------------------------GCGAGGACGCAGGAGGCGCCG-------------------------     0.146     0.038     0.264
-------------------------------------------------------------------------------------------CGAGGACGCAGGAGGCGCCG--------------------------     0.000     0.152     0.113

-----                                                                                                                                   TTC
     CCGCTAGACAGTCACAGCGTGCAGGTGCCACCGCGGTTTTGAAGCTCACGCAATGGAGGGCAGTAAAGCA GCCAAGGCGCCGGGAGCGGCCGGGGCGAGGACGCAGGAGGCGCCGGGCGGGCCTCAGGTAGGGC  C
     GGCGATCTGTCAGTGTGGCACGTCCACGGGTGGCGCCAAAACTTCGAGTGCGTTACCTCCGTGTTTCCT CGGTTCCGCGGCCCTCGTCGGCGCCGCTCGTCGGCGCCGCTCCTGCGTCCTCCGCGGCCCGGCCCGAGTCCATTCC  /
GTGAC                                                                                                                                   C                                                                                                                                                                                                                                                                                                                                                                                                                                                                                                                                                                                                                                                                                                                                                                                                                                                                                                                                                                                                                                                                                                                                                                                                                                                                                                                                                                                                                                                                                                                                                                                                                                                                                                                                                                                                                                                                                                                                                                                                                                                                                                                                                                                                                                                                                                                                                                                                                                                                                                                                                                                                                                                                                                                                                                                                                                                                                                                                                                                                                                                                                                                                                                                                                                                                                                                                                                                                                                                                                                                                                                                                                                                                                                                                                                                                                                                                                                                                                                                                                                                                                                                                                                                                                                                                                                                                                                                                                                                                                                                                                                                                                                                                                                                                                                                                                                                                                                                                                                                                                                                                                                                                                                                                                                                                                                                                                                                                                                                                                                                                                                                                                                                                                                                                                                                                                                                                                                                                                                                                                                                                                                                                                                                                                                                                                                                                                                                                                                                                                                                                                                                                                                                                                                                                                                                                                                                                                                                                                                                                                                                                                                                                                                                                                                                                                                                                                                                                                                                                                                                                                                                                                                                                                                                                                                                                                                                                                                                                                                                                                                                                                                                                                                                                                                                                                                                                                                                                                                                                                                                                                                                                                                                                                                                                                                                                                                                                                                                                                                                                                                                                                                                                                                                                                                                                                                                                                                                                                                                                                                                                                                                                                                                                                                                                                                                                                                                                                                                                                                                                                                                                                                                                                                                                                                                                                                                                                                                                                                                                                                                                                                                                                                                                                                                                                                                                                                                                                                                                                
```

miRNA: miR_t73 chromosome_5 Start: 852576 End: 852782 Condition: HS-N

```
----TGCGATATGGCACCCCCGGTG-----------------------------------------------------------------------------------------     0.000     0.038     0.113
----TGCGATATGGCACCCCCGGTGC----------------------------------------------------------------------------------------     0.097     0.076     0.075
-----------------------TGCACCAGACCTTTTACGATC-------------------------------------------------------------------     1.457     0.265     0.565
-----------------------TGCACCAGACCTTTTACGATCC------------------------------------------------------------------     0.777     0.455     0.038
-----------------------TGCACCAGACCTTTTACGA---------------------------------------------------------------------     0.000     0.076     0.076
-------------------------------------TTTACGATCCGCACGCCCTCTC-------------------------------------------------     0.049     0.038     0.226
-------------------------------------TTTACGATCCGCACGCCCTCT--------------------------------------------------     0.097     0.038     0.038
-------------------------------------TTACGATCCGCACGCCCTCTC---------------------------------------------------     0.534     0.833     1.318
-------------------------------------TTACGATCCGCACGCCCTCTCAG-------------------------------------------------     0.000     0.114     0.038
-------------------------------------TACGATCCGCACGCCCTCTCAG--------------------------------------------------     0.000     0.114     0.114
-----------------------------------------------------------------TCGCAAAGACCTGATGGGCTG-------------------------     8.257     0.606     0.301
-----------------------------------------------------------------TCGCAAAGACCTGATGGGCTGC------------------------     1.651     0.303     0.602

ACCCTGCGATAT                C   A         A                          C   G     A     T C          G  CCCA   TA
          GGCACCCCCGGTGCA CAG CCTTTTACG TCCGCACGCCCTCTCAGGCCCCCATCG AAA ACCTG TGGGC G GTCAGGCGTA GC    GCG  A
          CCGTGGGGGCCACGT GTC GGAAAGTGT AGGCGTGCGGGAGGGGTCCGGGGGTAGC TTT TGGAC GCCCG C CGGTCCGCGT CG    CGC  /
-------------- C   G         G                                   T   G     C     T T          A  C----  CC

-----------------------------------------------------------GGTCCGGGGGTAGCTTTTGT-------------------------------     2.283     0.038     0.038
-----------------------------------------------------------GGAGGGTCCGGGGGTAGCTTTT-----------------------------     2.137     0.265     0.265
-----------------------------------------------------------GGAGGGTCCGGGGGTAGCTTT------------------------------     1.545     0.720     0.151
-----------------------------------------------------------GGGAGGGTCCGGGGGTAGCTT-------------------------------     0.049     0.076     0.075
-----------------------------------------------------------GGAGGGTCCGGGGGTAGCTT--------------------------------     0.680     0.493     0.678
-----------------------------------------------------------GGGAGGGTCCGGGGGTAGCT---------------------------------     0.049     0.038     0.038
-----------------------------------------------------------AGGGTCCGGGGGTAGCT------------------------------------     0.000     0.038     0.038
-----------------------------------------------------------GGGGAGGGTCCGGGGGTAGCT---------------------------------     0.631     0.076     0.076
-----------------------------------------------------------CGGGAGGGTCCGGGGGTAGCT---------------------------------     0.000     0.038     0.075
-------------------------------------------------------CGTGCGGGAGGGTCCGGGGGT----------------------------------    45.266     5.190    36.258
-------------------------------------------------------GCGTGCGGGAGGGTCCGGGGGT--------------------------------     0.194     0.189     0.565
-------------------------------------------------------CGTGCGGGAGGGTCCGGGGG----------------------------------     0.389     0.038     0.489
-------------------------------------------------------GGCGTGCGGGAGGGTCCGGGG---------------------------------     0.049     0.265     0.188
-------------------------------------------------GTGTGAGGCGTGCGGGAGGGT---------------------------------------     0.631     0.189     0.301
-------------------------------------------------AGTGTGAGGCGTGCGGGAGGGT--------------------------------------     0.146     0.076     0.075
-------------------------------------------GAAGTGTGAGGCGTGCGGGAG---------------------------------------------     0.340     0.530     0.113
-------------------------------------------GAAAGTGTGAGGCGTGCGGGA----------------------------------------------     0.000     0.076     0.038
-------------------------------------------CGGAAAGTGTGAGGCGT-------------------------------------------------     0.194     0.341     0.640
-------------------------------------------TCGGGAAAGTGTGAGGCGT-----------------------------------------------     0.146     0.152     0.075
-------------------------------------------GTCGGGAAAGTGTGAGGCGT----------------------------------------------     3.011     0.606     1.280
-------------------------------------------CGTCGGGAAAGTGTGAGGCGT---------------------------------------------    56.048    89.676    50.226 miR_t73
-------------------------------------------TCGTCGGGAAAGTGTGAGGCGT--------------------------------------------     0.146     0.076     0.076
-------------------------------------------GTCGGGAAAGTGTGAGGCG-----------------------------------------------     0.243     0.265     0.188
-----------------------------------------CACGTCGTCGGGAAAGTGT-----------------------------------------------     0.000     0.076     0.076
-----------------------------------------CCACGTCGTCGGGAAAGTGT----------------------------------------------     0.000     0.152     0.301
---------------------------------GGGGCCACGTCGTCGGGAAAGT-------------------------------------------------     0.049     0.114     0.264
---------------------------------GGGGGCCACGTCGTCGGGAAAGT------------------------------------------------     0.631     0.038     0.038
-----------------------------------------CCACGTCGTCGGGAAAGT-------------------------------------------------     0.194     0.189     0.188
---------------------------------GGGCCACGTCGTCGGGAAAGT--------------------------------------------------    41.671     9.434    11.559
-----------------------------------------CACGTCGTCGGGAAAGT-------------------------------------------------     0.000     0.038     0.038
-------------------------------------------GGCCACGTCGTCGGGAAAGT----------------------------------------------     0.486     0.265     0.151

miRNA: miR_t79,miR_t43 chromosome_2 Start: 3047224 End: 3047445 Condition: HS-N
-----------------------------------------------------------TACTGGAGGCGCCGCAGCGC----------------------------     0.049     0.189     0.113
-----------------------------------------------------------TACTGGAGGCGCCGCAGCGCA---------------------------     0.000     0.152     0.075
-----------------------------------------------------TGGGCCTACTGGAGGCG-------------------------------------     0.146     0.076     0.038
-----------------------------------------------------TGGGCCTACTGGAGGCGC------------------------------------     0.389     0.038     0.075
-----------------------------------------------------TGTGGGCCTACTGGAGGC------------------------------------     0.340     0.493     0.866
-----------------------------------------------------TGTGGGCCTACTGGAGGCG-----------------------------------     3.351     1.288     0.791
```

```
--------------------------------------TGTGGGCCTACTGGAGGCGC----------------------------------------------------------     3.448     2.463     1.958
--------------------------------------TGTGGGCCTACTGGAGG-------------------------------------------------------------     1.651     0.189     0.339
--------------------------------------TGTGGGCCTACTGGAGGCGCC---------------------------------------------------------     3.497     0.379     0.226
-----------------------------------AGCTGTGGGCCTACTGGAGGC------------------------------------------------------------     0.000     0.493     0.602
-----------------------------------AGCTGTGGGCCTACTGGAG--------------------------------------------------------------     0.097     0.038     0.113
-----------------------------------AGCTGTGGGCCTACTGGAGGCG-----------------------------------------------------------     0.000     0.114     0.114
----------------------------------CAGCTGTGGGCCTACTGGAGGCGC----------------------------------------------------------     0.000     0.114     0.114
----------------------------------CAGCTGTGGGCCTACTGGAGG-------------------------------------------------------------     9.616     9.320     3.539
----------------------------------CAGCTGTGGGCCTACTGGAGGC------------------------------------------------------------     0.243     4.243     1.017
----------------------------------CAGCTGTGGGCCTACTGGAGGCG-----------------------------------------------------------     0.194     2.008     0.377
----------------------------------CAGCTGTGGGCCTACTGGAG--------------------------------------------------------------    38.806    31.635    15.964
---------------------------------GCAGCTGTGGGCCTACTGGAG--------------------------------------------------------------     0.146     0.530     0.530
-------------------------------AGGCAGCTGTGGGCCTACTGG----------------------------------------------------------------     0.000     0.114     0.114
---------------AGCAGCACGCCGCAGCAGGCA--------------------------------------------------------------------------------     0.000     0.038     0.038
------------
------------TCCAGCAGCACGCCGCAGCAG-----------------------------------------------------------------------------------     2.428     1.781     0.565

--------                                                                 C         AA          - TG  A-  G    G  TT
        GAGGTCCAGCAGCACGCCGCAGCAGGCAGCTGTGGGCCTACTGGAGGCGCCGCAGCGCAACAACA CGATTGCCA  GCCACAGCCA G  CG  GT CGAG GC  C
        CTCCAGGTCGTCGTGCGGCGTCGTCCGTCGACACCCGGATGACCTCCGCGGCGTCGCGTTGTTGT GCTAACGGT  CGGTGTCGGT C  GC  CG GCTT CG  T
TACTCGTC                                                                 A         CG          T GT  GG  -    G  TT

----CGTCCTCCAGGTCGTCGT----------------------------------------------------------------------------------------------     0.049     0.038     0.113
-------CCTCCAGGTCGTCGTGC--------------------------------------------------------------------------------------------     0.000     0.076     0.151
----CGTCCTCCAGGTCGTCGTGC--------------------------------------------------------------------------------------------     0.000     0.152     0.152
-------CCTCCAGGTCGTCGTGCGGC-----------------------------------------------------------------------------------------     0.000     0.038     0.038
----------CCAGGTCGTCGTGCGGCGT---------------------------------------------------------------------------------------     0.340     0.189     0.188
-------CCTCCAGGTCGTCGTGCGGCGT---------------------------------------------------------------------------------------     0.146     0.871     1.393
---------TCCAGGTCGTCGTGCGGCGT---------------------------------------------------------------------------------------     0.146     0.038     0.226
------TCCTCCAGGTCGTCGTGCGGCGT---------------------------------------------------------------------------------------     0.000     0.076     0.076
--------CTCCAGGTCGTCGTGCGGCGT---------------------------------------------------------------------------------------     0.000     0.265     0.075
----------CCAGGTCGTCGTGCGGCGTC--------------------------------------------------------------------------------------     0.000     0.076     0.076
----------CCAGGTCGTCGTGCGGCGTCG-------------------------------------------------------------------------------------     2.234     0.076     0.076
-----------CAGGTCGTCGTGCGGCGTCG-------------------------------------------------------------------------------------     0.000     0.038     0.038
------------AGGTCGTCGTGCGGCGTCGT------------------------------------------------------------------------------------     2.866     0.909     0.941
---------TCCAGGTCGTCGTGCGGCGTCGT------------------------------------------------------------------------------------     2.866     3.523     0.301
----------CCAGGTCGTCGTGCGGCGTCGT------------------------------------------------------------------------------------   340.366   104.831     4.179 miR_t79
-----------CAGGTCGTCGTGCGGCGTCGT------------------------------------------------------------------------------------     5.780     3.296     0.866
-------------GGTCGTCGTGCGGCGTCGT------------------------------------------------------------------------------------     3.060     2.917     1.167
---------------TCGTCGTGCGGCGTCGTCCGT--------------------------------------------------------------------------------     0.049     0.038     0.038
--------------------------------CCGTCGACACCCGGATGACCT---------------------------------------------------------------     1.117     0.833     0.339
---------------------------------CGTCGACACCCGGATGACCT---------------------------------------------------------------     0.097     0.038     0.226
----------------------------------GTCGACACCCGGATGACCTCC-------------------------------------------------------------     0.000     0.038     0.038
-----------------------------------------------TGACCTCCGCGGCGTCGCGTT------------------------------------------------     0.097     0.189     0.151
------------------------------------------------GACCTCCGCGGCGTCGCGTT------------------------------------------------     0.000     0.038     0.038
--------------------------------------------------------CGGCGTCGCGTTGTTGT-------------------------------------------     0.097     0.303     0.264
----------------------------------------------------TCCGCGGCGTCGCGTTGTTGT-------------------------------------------     0.631     0.189     0.113
-------------------------------------------------------GCGGCGTCGCGTTGTTGT-------------------------------------------     0.049     0.265     0.038
------------------------------------------------------CGCGGCGTCGCGTTGTTGT-------------------------------------------     4.857     2.084     1.506
-----------------------------------------------------CCGCGGCGTCGCGTTGTTGT-------------------------------------------     2.137     1.440     0.527
--------------------------------------------------------CGGCGTCGCGTTGTTGTA------------------------------------------     0.000     0.038     0.038
-----------------------------------------------------CCGCGGCGTCGCGTTGTTGTA------------------------------------------     0.000     0.076     0.076
---------------------------------------------------------GGCGTCGCGTTGTTGTAG-----------------------------------------     0.437     0.038     0.038
-------------------------------------------------------GCGGCGTCGCGTTGTTGTAG-----------------------------------------     0.000     0.152     0.152
------------------------------------------------------CGCGGCGTCGCGTTGTTGTAG-----------------------------------------     0.000     0.038     0.038
--------------------------------------------------------CGGCGTCGCGTTGTTGTAG-----------------------------------------     1.748     4.546     2.297
-------------------------------------------------------GCGGCGTCGCGTTGTTGTAGC----------------------------------------     0.097     0.152     0.152
---------------------------------------------------------GGCGTCGCGTTGTTGTAGC----------------------------------------     0.534     0.076     0.076
--------------------------------------------------------CGGCGTCGCGTTGTTGTAGC----------------------------------------     2.137     1.023     0.414
--------------------------------------------------------CGGCGTCGCGTTGTTGTAGCT---------------------------------------   429.100  1520.293   964.388 miR_t43
-------------------------------------------------------GCGGCGTCGCGTTGTTGTAGCT---------------------------------------     4.517     2.879     0.414
---------------------------------------------------------GGCGTCGCGTTGTTGTAGCT---------------------------------------   237.110    59.481    32.229
----------------------------------------------------------GCGTCGCGTTGTTGTAGCT---------------------------------------     0.486     1.629     0.452
-----------------------------------------------------------CGTCGCGTTGTTGTAGCT---------------------------------------     0.000     0.720     0.038
---------------------------------------------------------GGCGTCGCGTTGTTGTAGCTA--------------------------------------     0.437     1.061     1.205
----------------------------------------------------------GCGTCGCGTTGTTGTAGCTA--------------------------------------     0.000     0.038     0.038
---------------------------------------------------------GGCGTCGCGTTGTTGTAGCTAA-------------------------------------     0.389     0.985     0.527
--------------------------------------------------------CGGCGTCGCGTTGTTGTAGCTAA-------------------------------------     0.000     0.076     0.076
----------------------------------------------------------GCGTCGCGTTGTTGTAGCTAA-------------------------------------     0.583     5.153     2.184
-----------------------------------------------------------CGTCGCGTTGTTGTAGCTAA-------------------------------------     0.097     0.455     0.226
-----------------------------------------------------------CGTCGCGTTGTTGTAGCTAAC------------------------------------     0.243     0.985     1.167

miRNA: miR_t81 chromosome_10 Start: 5650253 End: 5650622 Condition: HS-N
------------------------------------------------------------------------------------------------------------------------------------------TGGGCTTCAAACCAGCAGGTC--------------------------------------------     0.389     0.189     0.188
------------------------------------------------------------------------------------------------------------------------------------------TGGGCTTCAAACCAGCAG-----------------------------------------------     0.000     0.038     0.113
------------------------------------------------------------------------------------------------------------------------------------------TGGGCTTCAAACCAGCAGG----------------------------------------------     0.729     0.114     0.113
----------------------------------------------------------------------------------------------------------------------------TGGCAGCAGCGCAGTGGGCTTC---------------------------------------------------------     0.146     0.114     0.038
-----------------------------------------------------------------------------------------------------------------------TTGGATGGCAGCAGCGCAGTGG--------------------------------------------------------------     0.146     0.265     0.489
----------------------------------------------------------------------------------------------------------------------TTTGGATGGCAGCAGCGCAG-----------------------------------------------------------------     1.943     0.114     0.339
------------------------------------------------------------------------------------------------------------------TCCGTTTGGATGGCAGCAGCGC-------------------------------------------------------------------     0.049     0.152     0.113
------------------------------------------------------------------------------------------------------------------TCCGTTTGGATGGCAGCAG----------------------------------------------------------------------     8.839     5.456    14.157
------------------------------------------------------------------------------------------------------------------TCCGTTTGGATGGCAGCAGC---------------------------------------------------------------------     0.097     0.455     0.489
------------------------------------------------------------------------------------------------------------------TCCGTTTGGATGGCAGCAGCG--------------------------------------------------------------------     0.486     1.061     2.184
-----------------------------------------------------------------------------------------------------------------ATCCGTTTGGATGGCAGCAG----------------------------------------------------------------------     0.000     0.114     0.377
----------------------------------------------------------------------------------------------------------------GATCCGTTTGGATGGCAGCAG----------------------------------------------------------------------     0.000     0.076     0.113
---------------------------------------------------------------------------------------------------------------GGATCCGTTTGGATGGCAGC------------------------------------------------------------------------     0.000     0.152     0.151
--------------------------------------------------------------------------------------------------------------TGGATCCGTTTGGATGGCAGC------------------------------------------------------------------------     1.068     1.781     1.280
-------------------------------------------------------------------------------------------------------------TTGGATCCGTTTGGATGGCAG-------------------------------------------------------------------------     0.097     0.152     0.152
-------------------------------------------------------------------------------------------------------------TTGGATCCGTTTGGATGGCAGC------------------------------------------------------------------------     0.777     1.364     0.301
-----------------------------------------------------------------------------------------------------------GCTTGGATCCGTTTGGATGG----------------------------------------------------------------------------     0.194     0.568     0.414
----------------------------------------------------------------------------------------------------------TGCTTGGATCCGTTTGGATGG----------------------------------------------------------------------------    11.705    57.625    40.738 miR_t81
----------------------------------------------------------------------------------------------------------TGCTTGGATCCGTTTGGATGGC---------------------------------------------------------------------------     1.748     3.296     0.188
----------------------------------------------------------------------------------------------------------TGCTTGGATCCGTTTGGATG-----------------------------------------------------------------------------     0.437     0.152     0.038
-------------------------------------------------------------------------------------------------------TCGTGCTTGGATCCGTTTGG--------------------------------------------------------------------------------     0.000     0.265     0.075
-------------------------------------------------------------------------------------------------------TCGTGCTTGGATCCGTTTGGA-------------------------------------------------------------------------------     0.437     0.720     0.678
-----------------------------------------------------------------------------------------------------TATCGTGCTTGGATCCGTTTG---------------------------------------------------------------------------------     0.097     0.114     0.114
---------------------------------------------------------------------------------------------TCTCAGGCTATCGTGCTTGGA-----------------------------------------------------------------------------------------     0.049     0.038     0.151
--------------------------------------------------------------------TCAGGTCCGGCCTGGAGCAGC------------------------------------------------------------------------------------------------------------------     0.049     0.265     0.264
------------------------------------------------------------------TCTCAGGTCCGGCCTGGAGC---------------------------------------------------------------------------------------------------------------------     0.146     0.076     0.038
-----------------------------------------------------------------TTCTCAGGTCCGGCCTGGAGC---------------------------------------------------------------------------------------------------------------------     0.340     0.152     0.075
---------------------------------------------------------------TGTTCTCAGGTCCGGCCTGGA-----------------------------------------------------------------------------------------------------------------------     0.340     0.493     0.565
---------------------------------------------------------------TGTTCTCAGGTCCGGCCTGG------------------------------------------------------------------------------------------------------------------------     0.583     0.038     0.038
------------------------------------------------------TCGCGTCCCTGTTCTCAGG----------------------------------------------------------------------------------------------------------------------------------     0.000     0.152     0.152
-----------------------------TTCCGCGCCAGCTGCTCCAGG-----------------------------------------------------------------------------------------------------------------------------------------------------     0.194     0.076     0.113
-----------------------------TTCCGCGCCAGCTGCTCCAG------------------------------------------------------------------------------------------------------------------------------------------------------     0.000     0.038     0.038
-----------------------TGAAAGTTCCGCGCCAGCTGC-----------------------------------------------------------------------------------------------------------------------------------------------------------     1.603     0.038     0.113

-------------------          TTC          C               C                                                                                                     ----        -----    A     ---    CCTC
                   AACATGAAAG   CGCGCCAGCTGCT CAGGAGCTCGCGTCC TGTTCTCAGGTCCGGCCTGGAGCAGCAATGTCTCAGGCTATCGTGCTTGGATCCGTTTGGATGGCAGCAGCGCAGTGGGCTTCAAACCAGCAGGTCCGGAT    TCAGGAG      GCCA GCCGG   AGAC    G
                   TTGTACTTTC   GCGCGGTCGACGA GTCCTCGAGCGCAGG ACAAGAGTCCAGGCCGGACCTCGTCGTTACAGAGTCCGATAGCACGAACCTAGGCAAACCTACCGTCGTCGCGTCACCCGAAGTTTGGTCGTCCAGGTCTA    AGTCCTC      CGGT CGGCC   TCTG    /
GGTTGTTTCGCTTCGTTCC          CAA          C               C                                                                                                     AGCA       GGAAG    -     CCG    AAAA

----GTTTCGCTTCGTTCCTTGTACTT--------------------------------------------------------------------------------------------------------------------------------------------------------------------------------     0.000     0.114     0.114
-----------------CCTTGTACTTTCCAAGCGCGGT--------------------------------------------------------------------------------------------------------------------------------------------------------------------     0.243     0.038     0.038
---------------------------TCCAAGCGCGGTCGACGACGT-----------------------------------------------------------------------------------------------------------------------------------------------------------     0.049     0.076     0.151
----------------------------------------GACGACGTCCTCGAGCGCAGGC---------------------------------------------------------------------------------------------------------------------------------------------     0.049     0.152     0.226
------------------------------------------CGACGTCCTCGAGCGCAGGC---------------------------------------------------------------------------------------------------------------------------------------------     0.000     0.038     0.113
---------------------------------------------CGTCCTCGAGCGCAGGCACAAGAGT-------------------------------------------------------------------------------------------------------------------------------------     0.000     0.038     0.038
------------------------------------------------CCTCGAGCGCAGGCACAAGAGT-------------------------------------------------------------------------------------------------------------------------------------     0.777     0.530     1.468
-------------------------------------------------CTCGAGCGCAGGCACAAGAGT-------------------------------------------------------------------------------------------------------------------------------------     0.923     0.076     0.640
---------------------------------------------------CGAGCGCAGGCACAAGAGT-------------------------------------------------------------------------------------------------------------------------------------     0.194     0.341     0.941
-----------------------------------------------------------GGCACAAGAGTCCAGGCCGGAC--------------------------------------------------------------------------------------------------------------------------     0.000     0.076     0.076
-----------------------------------------------------------GGCACAAGAGTCCAGGCCGGACCT------------------------------------------------------------------------------------------------------------------------     0.000     0.038     0.038
-----------------------------------------------------------------------CCAGGCCGGACCTCGTCGTT----------------------------------------------------------------------------------------------------------------     0.000     0.114     0.038
----------------------------------------------------------------------------------------------------GATAGCACGAACCTAGGCAAA----------------------------------------------------------------------------------     0.000     0.265     0.265
--------------------------------------------------------------------------------------------------------GCACGAACCTAGGCAAACCT-------------------------------------------------------------------------------     0.000     0.038     0.038
------------------------------------------------------------------------------------------------------------------------------------CGCGTCACCCGAAGTTTGGT---------------------------------------------------     0.194     0.076     0.076

miRNA: miR_t47,miR_t84 chromosome_10 Start: 5682678 End: 5683022 Condition: HS-N
-------------------------------------------------------------------------------------------------------------------------------------------------------------TTTGCGTCCTCACCCCCCTGGC----------     0.000     0.076     0.076
-------------------------------------------------------------------------------------------------------------------------------------------------------------TTTGCGTCCTCACCCCCCTG------------     0.000     0.038     0.038
-------------------------------------------------------------------------------------------------------------------------------------------------------------TTTGCGTCCTCACCCCCCTGG-----------     0.000     0.038     0.075
-----------------------------------------------------------------------------------------------------------------------------------------------------------TGTTTGCGTCCTCACCCCCCT-------------     0.000     0.265     0.075
-------------------------------------------------------------------------------------------------------------------------------GGAAGGGAGAACGGTGGCC-------------------------------------------     1.603     1.629     3.916
-------------------------------------------------------------------------------------------------------------------------------GGAAGGGAGAACGGTGGC--------------------------------------------     0.146     0.114     0.264
------------------------------------------------------------------------------------------------------------------------------CGGAAGGGAGAACGGTGGCC-------------------------------------------     5.100     3.107     8.170
------------------------------------------------------------------------------------------------------------------------------CGGAAGGGAGAACGGTGGCCA------------------------------------------     0.340     0.227     0.264
------------------------------------------------------------------------------------------------------------------------------CGGAAGGGAGAACGGTGGC--------------------------------------------     0.097     0.189     0.828
-----------------------------------------------------------------------------------------------------------------------------TCGGAAGGGAGAACGGTGGC--------------------------------------------    72.172   239.289   306.214
-----------------------------------------------------------------------------------------------------------------------------TCGGAAGGGAGAACGGTGGCCA------------------------------------------    26.858     6.895    18.411
-----------------------------------------------------------------------------------------------------------------------------TCGGAAGGGAGAACGGTGGCCAGT----------------------------------------     0.049     0.038     0.038
-----------------------------------------------------------------------------------------------------------------------------TCGGAAGGGAGAACGGTGGCC-------------------------------------------  1040.525  1723.628  3273.287 miR_t47
-----------------------------------------------------------------------------------------------------------------------------TCGGAAGGGAGAACGGTGGCCAG-----------------------------------------     0.097     0.076     0.113
----------------------------------------------------------------------------------------------------------------------------TTCGGAAGGGAGAACGGTGGCC-------------------------------------------     2.137     2.500     2.033
----------------------------------------------------------------------------------------------------------------------------TTCGGAAGGGAGAACGGTGGCCAG-----------------------------------------     0.049     0.038     0.038
----------------------------------------------------------------------------------------------------------------------------TTCGGAAGGGAGAACGGTGGCCA------------------------------------------     0.049     0.038     0.075
----------------------------------------------------------------------------------------------------------------------------TTCGGAAGGGAGAACGGTGGC--------------------------------------------    46.577   133.170   185.506
---------------------------------------------------------------------------------------------------------------------------TTTCGGAAGGGAGAACGGTGGC--------------------------------------------    43.517   138.019    46.198
---------------------------------------------------------------------------------------------------------------------------TTTCGGAAGGGAGAACGGTGGCCAG-----------------------------------------     0.000     0.038     0.038
---------------------------------------------------------------------------------------------------------------------------TTTCGGAAGGGAGAACGGTGGCC-------------------------------------------     0.243     0.114     0.075
--------------------------------------------------------------------------------------------------------------------------TTTTCGGAAGGGAGAACGGTGGCCAG-----------------------------------------     0.000     0.038     0.038
--------------------------------------------------------------------------------------------------------------------------TTTTCGGAAGGGAGAACGGTGGC--------------------------------------------     0.243     0.909     0.264
--------------------------------------------------------------------------------------------CAGCGAACAACTTTGAGC-------------------------------------------------------------------------------     0.000     0.114     0.114
--------------------------------------------------------------------------------------------CAGCGAACAACTTTGAGCAAACATAGGGC--------------------------------------------------------------------     0.000     0.076     0.076
------------------------------------------------------------------------------------------GACAGCGAACAACTTTGAGC-------------------------------------------------------------------------------     0.049     0.038     0.038
-----------------------------------------------------------------------------------------GGACAGCGAACAACTTTGAG--------------------------------------------------------------------------------     1.068     0.455     0.455
-----------------------------------------------------------------------------------------GGACAGCGAACAACTTTG----------------------------------------------------------------------------------     0.437     0.985     0.151
-----------------------------------------------------------------------------------------GGACAGCGAACAACTTTGAGC-------------------------------------------------------------------------------     1.797     3.372     0.301
-----------------------------------------------------------------------------------------GGACAGCGAACAACTTTGA---------------------------------------------------------------------------------     0.097     0.189     0.189
----------------------------------------------------------------------------------------TGGACAGCGAACAACTTTGAGCAA-----------------------------------------------------------------------------     0.049     0.076     0.076
----------------------------------------------------------------------------------------TGGACAGCGAACAACTTTGA---------------------------------------------------------------------------------    70.230    35.158    11.408
----------------------------------------------------------------------------------------TGGACAGCGAACAACTTT-----------------------------------------------------------------------------------     0.194     0.341     0.113
----------------------------------------------------------------------------------------TGGACAGCGAACAACTTTGAGCA------------------------------------------------------------------------------     0.291     0.152     0.152
----------------------------------------------------------------------------------------TGGACAGCGAACAACTTTG----------------------------------------------------------------------------------    67.461    65.884    28.313
----------------------------------------------------------------------------------------TGGACAGCGAACAACTTTGAG--------------------------------------------------------------------------------   201.364    55.238    14.721
----------------------------------------------------------------------------------------TGGACAGCGAACAACTTTGAGCAAA----------------------------------------------------------------------------     0.049     0.114     0.114
```

```
-------------------------------------------------------------------------------------------------------------------------------------------------------------------------------------TGGACAGCGAACAACTTTGAGC-------------------------------------------------------------------------------------------------------------------
```

miRNA: miR_t103 chromosome_4 Start: 259096 End: 259431 Condition: HS-H

```
----------------------------------------------------------------------------------------------------------------CCTATGCACAGTCCGAACGCT----------------------------------------------------------------------------------------------------------------
```

miRNA: miR_t126 chromosome_5 Start: 1790619 End: 1790866 Condition: HS-N

```
----------------------------------------------------------------------------------------------------TATACAAGCGAAGTC-GAGACTT-----     0.000     0.152     0.152
----------------------------------------------------------------------------------------------------TATACAAGCGAAGTC-GAGACTTTGGT-     0.000     0.038     0.038
-------------------------------------------------------------------------------------------------AAGGATGTATACAAGCGAAG----------     0.000     0.076     0.076
-------------------------------------------------------------------------------------------------TTCCAAGGATGTATACAAGCGA---------     0.874     0.530     0.530
-------------------------------------------------------------------------------------------------TTCCAAGGATGTATACAAGC----------     0.049     0.152     0.152
-------------------------------------------------------------------------------------------------TTTCCAAGGATGTATACAAGC---------     0.874     4.433     2.749
-------------------------------------------------------------------------------------------------TGTTTCCAAGGATGTATA------------     0.000     0.038     0.038
-------------------------------------------------------------------------------------------------TGTTTCCAAGGATGTATAC-----------     0.000     0.076     0.076
-------------------------------------------------------------------------------------------TGGCCCTGTTTCCAAGGATGTATA------------     0.097     0.114     0.038
-------------------------------------------------------------------------------------------TGGCCCTGTTTCCAAGGATGTA-------------     1.457     0.871     0.414
-------------------------------------------------------------------------------------------TGGCCCTGTTTCCAAGGATGT--------------     0.049     0.417     0.075
-------------------------------------------------------------------------------------------TGGCCCTGTTTCCAAGGATG---------------     3.351     1.856     1.318
-----------------------------------------------------------------------------------------GCACACTTGCGAGTCCGTGG-----------------     0.000     0.038     0.038
-----------------------------------------------------------------------------------------TGCACACTTGCGAGTCCGTGG----------------     5.051     1.061     0.715
-----------------------------------------------------------------------------------------TTGCACACTTGCGAGTCCGTGGC---------------     0.000     0.076     0.076
-----------------------------------------------------------------------------------------TTGCACACTTGCGAGTCCGTG----------------     5.634     0.455     0.188
-----------------------------------------------------------------------------------------TTGCACACTTGCGAGTCCGTG----------------     0.389     0.152     0.075
-------------------------------------------------------------------------------------TGGGGGCTTGCACACTTGCGA-------------------     0.097     0.038     0.075
-------------------------------------------------------------------------------------TTGGGGGCTTGCACACTTGC--------------------     0.097     0.038     0.038
-------------------------------------------------------------------------------------TTGGGGGCTTGCACACTTGCG-------------------     5.974     0.189     0.715
-------------------------------------------------------------------------------------TTTGGGGGCTTGCACACTTGCC------------------     0.340     0.038     0.038
-------------------------------------------------------------------------------------TTTGGGGGCTTGCACACTTGC-------------------    10.491     4.092     6.777
-------------------------------------------------------------------------------------TTTTGGGGGCTTGCACACTTGC------------------     9.908    10.987    11.747
-------------------------------------------------------------------------------------TTTTGGGGGCTTGCACACTTGCG-----------------     0.097     0.189     0.189
-------------------------------------------------------------------------------------TTTTGGGGGCTTGCACACTTG-------------------     0.194     0.114     0.301
-------------------------------------------------------------------------------ACGAATTCCCTCCCCACGTT-------------------------     0.000     0.114     0.114
-------------------------------------------------------------------------------ACAGCCAACGAATTCCCTC--------------------------     0.000     0.038     0.038
-----------------------------------------------------------------------------CAAGGGACAGCCAACGAATTC-----------------------     0.146     0.152     0.377
-----------------------------------------------------------------------------TGCAAGGGACAGCCAACGAAT-----------------------     0.486     0.227     0.151
-----------------------------------------------------------------------------TGCAAGGGACAGCCAACGA-------------------------     0.000     0.114     0.038
-----------------------------------------------------------------------------TGCAAGGGACAGCCAACGAA------------------------     0.389     0.227     0.188
-----------------------------------------------------------------------------CATGCAAGGGACAGCCAACG-------------------------     0.000     0.038     0.038
-----------------------------------------------------------------------------TCATGCAAGGGACAGCCAACG------------------------     0.049     0.379     0.301
-----------------------------------------------------------------------------TCATGCAAGGGACAGCCAACGA-----------------------     6.243     0.227     0.527
-----------------------------------------------------------------------------TCATGCAAGGGACAGCCAAC-------------------------     0.049     0.038     0.038
---------------------------------------------------------------------------TGTCGCTCATGCAAGGGACAGC---------------------------     0.049     0.038     0.038
-------------------------------------------------------------------------TGTGTCGCTCATGCAAGGGACA-----------------------------     0.000     0.076     0.076
-------------------------------------------------------------------------TCTGTGTCGCTCATGCAAGGGA------------------------------     0.000     0.038     0.038
-------------------------------------------------------------------------TATCTGTGTCGCTCATGCAAG-------------------------------    11.025     5.342     1.130

ACAGTATCT                          C         C  C                                                                  C         C-   ACTT  GT
        GTGTCGCTCATGCAAGGGACAGCCAA GAATTCCCT GC ACGTTTTGGGGGCTTGCACACTTGCGAGTCCGTGGCCCTGTTTCCAAGGATGTATA AAGCGAAGT  GAG    TG  A
         CACAGCGAGTACGTTCCCTGTCGGTT CTTAAGGGA CG TGCAAAGCCCCCGAACGTGTGGACGCTCAGGCACCGGCACAGAGGTTCTTACATAT TTCGCTTCA  CTC    AC  A
--------A                                   T         C  C                                                                  T         CC   AT-- AA

-------------GCGAGTACGTTCCCTGTCGG-------------------------------------------------------------------------------------     0.146     0.038     0.075
-------------CGAGTACGTTCCCTGTCGG--------------------------------------------------------------------------------------     0.000     0.152     0.152
-------------CGAGTACGTTCCCTGTCGGT-------------------------------------------------------------------------------------     1.700     5.418     3.125
-------------AGCGAGTACGTTCCCTGTCGGT------------------------------------------------------------------------------------     0.000     0.038     0.038
-------------GCGAGTACGTTCCCTGTCGGT-------------------------------------------------------------------------------------     5.974     2.425     1.619
-------------GCGAGTACGTTCCCTGTCGGTT------------------------------------------------------------------------------------     0.000     0.076     0.076
-------------CGAGTACGTTCCCTGTCGGTT-------------------------------------------------------------------------------------     5.051    19.398     5.685
-------------CGAGTACGTTCCCTGTCGGTTT-----------------------------------------------------------------------------------    38.466   125.630     7.530 miR_t126
-------------GAGTACGTTCCCTGTCGGTTT-------------------------------------------------------------------------------------     0.583     0.985     0.678
-------------CGAGTACGTTCCCTGTCGGTTTC----------------------------------------------------------------------------------     0.049     0.038     0.038
-------------CGAGTACGTTCCCTGTCGGTTTCT---------------------------------------------------------------------------------     0.000     0.303     0.303
-------------GTACGTTCCCTGTCGGTTTCT-----------------------------------------------------------------------------------     7.625     1.212     3.163
-------------ACGTTCCCTGTCGGTTTCTT------------------------------------------------------------------------------------     2.817     0.227     0.038
-------------CGTCCCTGTCGGTTTCTT---------------------------------------------------------------------------------------     0.649     0.303     0.303
-------------CGAGTACGTTCCCTGTCGGTTTCTT-------------------------------------------------------------------------------     0.000     0.038     0.038
-------------TACGTTCCCTGTCGGTTTCTT----------------------------------------------------------------------------------     0.486     0.265     0.038
-------------GTACGTTCCCTGTCGGTTTCTT-----------------------------------------------------------------------------------     2.720     0.152     0.151
-------------ACGTTCCCTGTCGGTTTCTTA----------------------------------------------------------------------------------     0.000     0.076     0.076
-------------CGTCCCTGTCGGTTTCTTAA----------------------------------------------------------------------------------     2.477     1.402     0.264
-------------GTTCCCTGTCGGTTTCTTAA----------------------------------------------------------------------------------     0.486     0.455     0.455
-------------GTTCCCTGTCGGTTTCTTAAC---------------------------------------------------------------------------------     1.360     0.341     0.113
-----------------------------------TTCTTAAGGGACGCGCTGCAAA-----------------------------------------------------------     0.000     0.152     0.152
-----------------------------------CTTAAGGGACGCGCTGCAAAGC-----------------------------------------------------------     0.194     0.303     0.075
-----------------------------------------------ACCGCTGCAAAGCCCCCGAACGT-------------------------------------------------     0.000     0.038     0.038
-----------------------------------------------------------CGAACGTGTGGACGCTCAGGC-------------------------------------     0.097     0.114     0.114
-----------------------------------------------------------GAACGTGTGGACGCTCAGGCA------------------------------------     1.894     1.250     1.431
-----------------------------------------------------------CGAACGTGTGGACGCTCAGGCA------------------------------------     0.243     0.871     0.038
-----------------------------------------------------------------------GACGCTCAGGCACCGGCACAGA-------------------------     0.049     0.568     0.678
-----------------------------------------------------------------------TCAGGCACCGGCACAGAGG----------------------------     0.000     0.038     0.038
-----------------------------------------------------------------------TCAGGCACCGGCACAGAGGT---------------------------     0.097     0.076     0.113
-----------------------------------------------------------------------GCTCAGGCACCGGCACAGAGGT--------------------------     0.000     0.038     0.038
-----------------------------------------------------------------------CAGGCACCGGCACAGAGGTT----------------------------     0.146     0.038     0.038
-----------------------------------------------------------------------TCAGGCACCGGCACAGAGGTT----------------------------     2.137     1.061     1.061
-----------------------------------------------------------------------GGCACCGGCACAGAGGTT-------------------------------     0.194     0.038     0.038
-----------------------------------------------------------------------CTCAGGCACCGGCACAGAGGTT----------------------------     0.000     0.038     0.038
-----------------------------------------------------------------------GCTCAGGCACCGGCACAGAGGTT--------------------------     0.000     0.076     0.076
-----------------------------------------------------------------------GGCACCGGCACAGAGGTCTT------------------------------     2.768     1.856     0.640
-----------------------------------------------------------------------GCACCGGCACAGAGGTCTT-------------------------------     0.291     0.303     0.113
-----------------------------------------------------------------------GGCACAGAGGTCTTAC----------------------------------     0.000     0.038     0.038
-----------------------------------------------------------------------CCGGCACAGAGGTCTTAC--------------------------------     0.097     0.114     0.151
-----------------------------------------------------------------------CCGGCACAGAGGTCTTACA-------------------------------     1.797     2.311     2.485
-----------------------------------------------------------------------ACCGGCACAGAGGTCTTACA------------------------------     0.000     0.038     0.038
-----------------------------------------------------------------------GCACCGGCACAGAGGTCTTACA-----------------------------     0.000     0.152     0.188
-----------------------------------------------------------------------GGCACAGAGGTCTTACAT--------------------------------     0.097     0.265     0.038
-----------------------------------------------------------------------ACCGGCACAGAGGTCTTACAT-----------------------------     0.389     0.114     0.114
-----------------------------------------------------------------------GCACCGGCACAGAGGTCTTACAT----------------------------     0.097     1.515     0.489
-----------------------------------------------------------------------CGGCACAGAGGTCTTACAT--------------------------------     0.486     1.743     1.920
-----------------------------------------------------------------------CACCGGCACAGAGGTCTTACAT-----------------------------     0.000     0.227     0.038
-----------------------------------------------------------------------CCGGCACAGAGGTCTTACAT--------------------------------    42.934    81.910    55.836
-----------------------------------------------------------------------CGGCACAGAGGTCTTACATA-------------------------------     0.000     0.114     0.113
-----------------------------------------------------------------------GGCACAGAGGTCTTACATA--------------------------------     0.680     0.152     0.602
-----------------------------------------------------------------------GGCACAGAGGTCTTACATAT-------------------------------    47.888    28.566    57.267
-----------------------------------------------------------------------GCACAGAGGTCTTACATAT--------------------------------     0.389     0.455     0.339
-----------------------------------------------------------------------CGGCACAGAGGTCTTACATAT-------------------------------     1.117     7.577     6.438
-----------------------------------------------------------------------CCGGCACAGAGGTCTTACATAT------------------------------     0.146     2.766     0.038
```

miRNAs identified in TAP and HS-N :

miRNA: miR_t51,miR_t12 chromosome_5 Start: 935250 End: 935514 Condition: TAP

```
----------------------------------------------------------------------------------------------------TCCGCTTCAGGTACACGCCGC-------     0.049     0.000     0.000
----------------------------------------------------------------------------------------------CAAGATGTCCGCTTCAGG----------     0.049     0.493     1.242
----------------------------------------------------------------------------------------------CAAGATGTCCGCTTCAGGTAC--------     0.680     4.584     4.029
-------------------------------------------------------------------------------------------TGGCAAGATGTCCGCTTCAGGT----------     0.049     0.000     0.000
-------------------------------------------------------------------------------------------TGGCAAGATGTCCGCTTCAGG-----------     0.243     1.099     0.979
-------------------------------------------------------------------------------------------TTGGCAAGATGTCCGCTTCAG-----------     0.340     0.076     0.075
-------------------------------------------------------------------------------------------TTGGCAAGATGTCCGCTTCAGGT---------     0.049     0.000     0.000
-------------------------------------------------------------------------------------------TTGGCAAGATGTCCGCTTCAGG----------     7.625    18.829    29.744
-----------------------------------------------------------------------------------------TTTGGCAAGATGTCCGCTTCAGG-----------     1.943     1.781     2.485
-----------------------------------------------------------------------------------------TTTGGCAAGATGTCCGCTTCAG------------     0.194     0.075     0.075
-----------------------------------------------------------------------------------AGCATTTCGTTTGG-------------------------     0.146     0.000     0.000
-----------------------------------------------------------------------------------CAGCATTTCGTTTGGC-----------------------     0.146     0.000     0.000
-----------------------------------------------------------------------------------CAGCATTTCGTTTGGCAAG--------------------     0.049     0.000     0.000
-----------------------------------------------------------------------------------TCAGCATTTCGTTTGGCAAGA------------------     0.097     0.000     0.000
-----------------------------------------------------------------------------------TCAGCATTTCGTTTGG-----------------------     0.097     0.000     0.000
-----------------------------------------------------------------------------------TCAGCATTTCGTTTGGCAAG-------------------     0.874     0.379     0.264
-----------------------------------------------------------------------------------GTCAGCATTTCGTTTGG----------------------     0.146     0.038     0.038
-----------------------------------------------------------------------------------GGTCAGCATTTCGTTTGG---------------------     6.411     1.250     1.205
-----------------------------------------------------------------------------------GGTCAGCATTTCGTTTG----------------------     0.097     0.038     0.075
-----------------------------------------------------------------------------------GGTCAGCATTTCGTTTGGC--------------------     0.146     0.000     0.000
-----------------------------------------------------------------------------------CGGTCAGCATTTCGTTTGG--------------------    18.650     3.107     3.125
-----------------------------------------------------------------------------------CGGTCAGCATTTCGTTTGGC-------------------     0.437     0.265     0.264
-----------------------------------------------------------------------------------TCGGTCAGCATTTCGTTTGGCA-----------------     0.146     0.000     0.000
-----------------------------------------------------------------------------------TCGGTCAGCATTTCGTTTGG-------------------  4444.765   622.165   427.149 miR_t51
-----------------------------------------------------------------------------------TCGGTCAGCATTTCGTTTG--------------------    47.548     5.304     7.041
-----------------------------------------------------------------------------------TCGGTCAGCATTTCGTTT---------------------     0.194     0.075     0.075
-----------------------------------------------------------------------------------TCGGTCAGCATTTCGTTTGGC------------------   231.719    21.936    24.435
-----------------------------------------------------------------------------------CTCGGTCAGCATTTCGTTTG-------------------     0.194     0.038     0.038
-----------------------------------------------------------------------------------CTCGGTCAGCATTTCGTTTGG------------------     3.060     0.871     0.565
-----------------------------------------------------------------------------------TCTCGGTCAGCATTTCGTTTG------------------   166.704     3.220     4.631
-----------------------------------------------------------------------------------TCTCGGTCAGCATTTCGTTTGGC----------------     0.389     0.455     0.113
-----------------------------------------------------------------------------------TCTCGGTCAGCATTTCGTT--------------------     0.243     0.000     0.000
-----------------------------------------------------------------------------------TCTCGGTCAGCATTTCGT---------------------     0.097     0.000     0.000
-----------------------------------------------------------------------------------TCTCGGTCAGCATTTCGTTTGG-----------------   344.445    55.048    30.309
-----------------------------------------------------------------------------------TCTCGGTCAGCATTTCGTTT-------------------     0.049     0.038     0.038
-----------------------------------------------------------------------------------TATCTCGGTCAGCATTTCG--------------------     2.477     0.000     0.000
-----------------------------------------------------------------------------------TATCTCGGTCAGCATTTCGTTTG----------------     0.389     0.000     0.000
-----------------------------------------------------------------------------------TATCTCGGTCAGCATTTCGT-------------------    11.025     0.000     0.000
-----------------------------------------------------------------------------------TATCTCGGTCAGCATTTCGTTT-----------------     0.243     0.000     0.000
-----------------------------------------------------------------------------------TATCTCGGTCAGCATTTCGTTTGG---------------     0.291     0.000     0.000
-----------------------------------------------------------------------------------TATCTCGGTCAGCATTTCGTT------------------    14.813     0.000     0.000
-----------------------------------------------------------------------AGCAAGCTACTTCAGGGTATC-------------------------     0.049     0.000     0.000
-----------------------------------------------------------------------TAGCAAGCTACTTCAGGGTAT-------------------------     4.031     1.137     1.280
-----------------------------------------------------------------------TAGCAAGCTACTTCAGGGTA--------------------------     0.097     0.000     0.000
-----------------------------------------------------------------------TAGCAAGCTACTTCAGGGTATC-------------------------     0.340     0.038     0.075
-----------------------------------------------------------------------TTAGCAAGCTACTTCAGG-----------------------------     0.146     0.038     0.075
-----------------------------------------------------------------------TTAGCAAGCTACTTCAGGGTATC-----------------------     1.408     1.667     0.264
-----------------------------------------------------------------------TTAGCAAGCTACTTCAGGGT---------------------------     0.146     0.227     0.038
-----------------------------------------------------------------------TTAGCAAGCTACTTCAGGGTAT-------------------------    16.853    10.722     3.351
-----------------------------------------------------------------------TTAGCAAGCTACTTCAGGGTA--------------------------    10.782    11.783     3.878
-----------------------------------------------------------------------TATTAGCAAGCTACTTCAGGGTAT-----------------------     0.146     0.379     0.379
-------------------------------------------------------------------TCG-CCACTATTAGCAAGCTACTTC-----------------------------     0.049     0.000     0.000
-------------------------------------------------------------GAGGACACATCG-CCACT-------------------------------------     0.049     0.000     0.000
-------------------------------------------------------------AGGAGGACATCG-CCACT-------------------------------------     0.049     0.000     0.000
-------------------------------------------------------------AGGAGGACATCG-CCACTAT-----------------------------------     0.049     0.000     0.000
-------------------------------------------------------------TCAGGAGGACATCG-CCACTATT--------------------------------     0.049     0.076     0.038
-------------------------------------------------------------TCAGGAGGACATCG-CCACTA----------------------------------     0.049     1.061     0.489
-------------------------------------------------------------TCAGGAGGACATCG-CCACT-----------------------------------     0.243     3.523     1.167
-------------------------------------------------------------TCAGGAGGACATCG-CCACTAT---------------------------------     0.146     0.076     0.038
-------------------------------------------------------------CTCAGGAGGACATCG-CCAC-----------------------------------     0.097     0.076     0.075
```

```
-----------------------------------------CTCAGGAGGACATCG-CCACTA-------------------------------------------------------------------------------------      0.291      0.379      0.377
-----------------------------------------CTCAGGAGGACATCG-CCACTAT------------------------------------------------------------------------------------      0.097      0.189      0.113
-----------------------------------------CTCAGGAGGACATCG-CCACTATT-----------------------------------------------------------------------------------      0.971      0.493      0.602
-----------------------------------------TCTCAGGAGGACATCG-CCACT--------------------------------------------------------------------------------     90.822    232.848    174.700
-----------------------------------------TCTCAGGAGGACATCG-CCACTAT------------------------------------------------------------------------------     14.668     16.973     11.295
-----------------------------------------TCTCAGGAGGACATCG-CCACTATTAG---------------------------------------------------------------------------      0.194      0.152      0.152
-----------------------------------------TCTCAGGAGGACATCG-CCACTA-------------------------------------------------------------------------------     42.837    105.740     94.466
-----------------------------------------TCTCAGGAGGACATCG-CC------------------------------------------------------------------------------------      0.097      0.493      0.602
-----------------------------------------TCTCAGGAGGACATCG-CCA-----------------------------------------------------------------------------------      0.194      0.038      0.038
-----------------------------------------TCTCAGGAGGACATCG-CCACTATT------------------------------------------------------------------------------      1.457      2.160      0.339
-----------------------------------------TCTCAGGAGGACATCG-CCAC----------------------------------------------------------------------------------      6.022     12.616     11.747
-----------------------------------------TCTCAGGAGGACATCG-C-------------------------------------------------------------------------------------      0.049      0.152      0.152
-----------------------------------------TGTCTCAGGAGGACATCG-CCAC--------------------------------------------------------------------------------      0.049      0.000      0.000
-----------------------------------------TGTCTCAGGAGGACATCG-CC----------------------------------------------------------------------------------      0.049      0.000      0.000
--------------------------CGCCGCACATGTCTCAGGAGG---------------------------------------------------------------------------------------------      0.049      0.000      0.000
--------------------------TGCGCCGCACATGTCTAGG-----------------------------------------------------------------------------------------------      0.389      0.341      0.264
--------------------------TCTGCGCCGCACATGTCTCA----------------------------------------------------------------------------------------------      0.146      0.000      0.000
--------------------------TCTGCGCCGCACATGTCTAGG---------------------------------------------------------------------------------------------      0.097      0.000      0.000
--------------------------TCTGCGCCGCACATGTCTCAG----------------------------------------------------------------------------------------------      0.146      0.076      0.075
--------------------------TCTGCGCCGCACATGTCTC------------------------------------------------------------------------------------------------      0.097      0.000      0.000

------------                                  C    -  AC  T           A  TC                          T                 A    A         C      AG
              GACGTCTGCGCCGCACATGTCTCAGGAGGA ATCG CC  TA TAGCAAGCT CT  AGGGTATCTCGGTCAGCATTTCG TTGGCAAGATGTCCGCTTC GGTAC CGCCGCTCA GCGATGA  C
              CTGCAGACGTGGCGTGTACAGAGTCCTTCT TAGC GG  AT ATCGTTCGA GA  TCCCATAGAGCCAGTCGTAGAGC AACCGTTCTGCAGGTGAGG CCATG GCGGCGAGT CGCTACT  /
GCCCGGTTATGCT                                 C    A  C-  C         C  CC                          T                 C    C         A      GG

-------TATGCTCTGCAGACGTGGCGT-------------------------------------------------------------------------------------------------------------      0.680      0.038      0.038
--------TTATGCTCTGCAGACGTGGCGT------------------------------------------------------------------------------------------------------------      1.408      0.114      0.114
---------TGCTCTGCAGACGTGGCGT-------------------------------------------------------------------------------------------------------------      0.291      0.341      0.075
-----GTTATGCTCTGCAGACGTGGCGT-------------------------------------------------------------------------------------------------------------      0.049      0.000      0.000
---------ATGCTCTGCAGACGTGGCGT-------------------------------------------------------------------------------------------------------------      1.943      0.227      0.264
---------ATGCTCTGCAGACGTGGCGTG------------------------------------------------------------------------------------------------------------      0.097      0.038      0.038
-------------GCTCTGCAGACGTGGCGTG-----------------------------------------------------------------------------------------------------------      0.049      0.000      0.000
------TTATGCTCTGCAGACGTGGCGTGT------------------------------------------------------------------------------------------------------------      1.603      0.227      0.227
---------ATGCTCTGCAGACGTGGCGTGT------------------------------------------------------------------------------------------------------------     51.142      6.819      9.036
-------------CTCTGCAGACGTGGCGTGT-----------------------------------------------------------------------------------------------------------      0.146      0.076      0.038
-------TATGCTCTGCAGACGTGGCGTGT--------------------------------------------------------------------------------------------------------------      0.583      0.038      0.038
-------------GCTCTGCAGACGTGGCGTGT-----------------------------------------------------------------------------------------------------------      1.263      0.758      0.414
-------------TGCAGACGTGGCGTGT--------------------------------------------------------------------------------------------------------------      0.049      0.000      0.000
-----GTTATGCTCTGCAGACGTGGCGTGT-----------------------------------------------------------------------------------------------------------      0.049      0.000      0.000
-------TGCTCTGCAGACGTGGCGTGT--------------------------------------------------------------------------------------------------------------      3.837      2.273      1.318
----GGTTATGCTCTGCAGACGTGGCGTGT-----------------------------------------------------------------------------------------------------------      0.049      0.000      0.000
-------------TCTGCAGACGTGGCGTGT-----------------------------------------------------------------------------------------------------------      0.049      0.000      0.000
---------------AGACGTGGCGTGTACAGAGT-----------------------------------------------------------------------------------------------------      1.020      0.758      0.904
---------------GCAGACGTGGCGTGTACAGAGT---------------------------------------------------------------------------------------------------      0.826      1.856      0.640
-----------------CGTGGCGTGTACAGAGTCCT-----------------------------------------------------------------------------------------------------      0.049      0.000      0.000
-----------------TGGCGTGTACAGAGTCCTCT-----------------------------------------------------------------------------------------------------      2.671      0.758      1.054
-----------------CGTGGCGTGTACAGAGTCCTCT----------------------------------------------------------------------------------------------------      0.971      0.341      0.038
-----------------CTGGCGTGTACAGAGTCCTCT-----------------------------------------------------------------------------------------------------      0.826      1.099      0.791
-------------------GGCGTGTACAGAGTCCTCTCT---------------------------------------------------------------------------------------------------      0.389      0.303      0.339
-------------------------GTACAGAGTCCTCTCTAGCAGGC-----------------------------------------------------------------------------------------      0.146      0.000      0.000
-------------------------------GAGTCCTCTCTAGCAGGC-----------------------------------------------------------------------------------------      0.049      0.038      0.038
-------------------------ACAGAGTCCTCTCTAGCAGGC-------------------------------------------------------------------------------------------      0.971      0.871      0.871
-------------------------CAGAGTCCTCTCTAGCAGGC-A-----------------------------------------------------------------------------------------      0.194      1.440      0.038
-------------------------------GAGTCCTCTCTAGCAGGC-A-------------------------------------------------------------------------------------      0.291      1.174      2.523
-------------------------ACAGAGTCCTCTCTAGCAGGC-A-----------------------------------------------------------------------------------------      0.049      1.402      1.402
-------------------------------GTCCTCTCTAGCAGGC-AT--------------------------------------------------------------------------------------      0.049      0.076      0.038
-------------------------------CTCTCTCTAGCAGGC-AT--------------------------------------------------------------------------------------      0.049      0.000      0.000
-------------------------------GAGTCCTCTCTAGCAGGC-AT------------------------------------------------------------------------------------     29.675    238.000    185.807
-------------------------------CCTCTCTAGCAGGC-AT----------------------------------------------------------------------------------------      0.146      0.000      0.000
-------------------------------TCCTCTCTAGCAGGC-AT----------------------------------------------------------------------------------------      0.049      0.000      0.000
-------------------------------AGTCCTCTCTAGCAGGC-AT-------------------------------------------------------------------------------------      1.068      0.341      0.113
-------------------------ACAGAGTCCTCTCTAGCAGGC-AT----------------------------------------------------------------------------------------      5.585    192.196      1.694
-------------------------AGAGTCCTCTCTAGCAGGC-AT-----------------------------------------------------------------------------------------      7.140     21.595      0.226
-------------------------CAGAGTCCTCTCTAGCAGGC-AT----------------------------------------------------------------------------------------      6.945    188.067      1.845
-------------------------TACAGAGTCCTCTCTAGCAGGC-AT--------------------------------------------------------------------------------------      0.146      1.288      0.038
-------------------------------CCTCTCTAGCAGGC-ATCATCGT----------------------------------------------------------------------------------      0.243      2.728      0.377
-------------------------------TTCTCTAGCAGGC-ATCATCGT-----------------------------------------------------------------------------------      0.049      0.682      0.038
-------------------------------CTCTAGCAGGC-ATCATCGTT------------------------------------------------------------------------------------      0.097      0.114      0.038
-------------------------------TCTCTAGCAGGC-ATCATCGTT------------------------------------------------------------------------------------      1.068      1.553      1.017
-------------------------------CCTCTCTAGCAGGC-ATCATCGTT---------------------------------------------------------------------------------      0.049      0.114      0.114
-----------------------------------------CATCGTTCGACGACCTC-----------------------------------------------------------------------------      0.049      0.000      0.000
-----------------------------------------CATCGTTCGACGACCTCCCA--------------------------------------------------------------------------      0.097      0.075      0.075
-----------------------------------------TCATCGTTCGACGACCTCCCA--------------------------------------------------------------------------      0.049      0.152      0.038
-----------------------------------------TCATCGTTCGACGACCTCCCAT-------------------------------------------------------------------------      0.340      0.152      0.188
-----------------------------------------CATCGTTCGACGACCTCCCAT--------------------------------------------------------------------------     30.695      9.585      7.493
---------------------------------------C-ATCATCGTTCGACGACCTCCCAT-------------------------------------------------------------------------      0.049      0.000      0.000
-----------------------------------------TCGTTCGACGACCTCCCAT-----------------------------------------------------------------------------      0.049      0.000      0.000
-------------------------------------GGC-ATCATCGTTCGACGACCTCCCAT-----------------------------------------------------------------------      0.049      0.000      0.000
-------------------------------------------ATCATCGTTCGACGACCTCCCAT---------------------------------------------------------------------      0.049      0.000      0.000
-----------------------------------------------------CGACCTCCCATAGAGCCAGT------------------------------------------------------------      0.049      0.038      0.038
-----------------------------------------------------CGACGACCTCCCATAGAGCCAGT---------------------------------------------------------      0.097      0.038      0.038
-----------------------------------------------------GACGACCTCCCATAGAGCCAGT----------------------------------------------------------      0.049      0.000      0.000
-----------------------------------------------------ACGACCTCCCATAGAGCCAGT-----------------------------------------------------------      0.146      0.000      0.000
-----------------------------------------------------ACCTCCCATAGAGCCAGTCGT-----------------------------------------------------------      0.146      0.265      0.113
-----------------------------------------------------GACCTCCCATAGAGCCAGTCGT----------------------------------------------------------      0.049      0.038      0.038
-----------------------------------------------------------TCCCATAGAGCCAGTCGTAGA---------------------------------------------------      0.389      0.417      0.339
-----------------------------------------------------------CATAGAGCCAGTCGTAGAGCT---------------------------------------------------      0.146      0.303      0.565
-----------------------------------------------------------GAGCCAGTCGTAGAGCTAA-----------------------------------------------------      0.049      0.000      0.000
-----------------------------------------------------------AGAGCCAGTCGTAGAGCTAA-----------------------------------------------------      0.146      0.493      0.377 miR_t51*
-----------------------------------------------------------TAGAGCCAGTCGTAGAGCTAA----------------------------------------------------      0.194      0.417      0.151
-----------------------------------------------------------AGCCAGTCGTAGAGCTAACCG----------------------------------------------------      0.097      0.113      0.113
-----------------------------------------------------------GCCAGTCGTAGAGCTAACCG-----------------------------------------------------      0.097      0.303      0.339
-----------------------------------------------------------AGCCAGTCGTAGAGCTAACCGT----------------------------------------------------      0.437      0.189      0.188
-----------------------------------------------------------GCCAGTCGTAGAGCTAACCGT-----------------------------------------------------      4.857      7.805      9.977
-----------------------------------------------------------AGTCGTAGAGCTAACCGTTCT-----------------------------------------------------      0.194      0.076      0.076
-------------------------------------------------------------------AGAGCTAACCGTTCTGCAGGT---------------------------------------------      0.049      0.000      0.000
-------------------------------------------------------------------------TAACCGTTCTGCAGGTGAGGC---------------------------------------      0.049      0.000      0.000
-------------------------------------------------------------------------CTAACCGTTCTGCAGGTGAGGC---------------------------------------      0.097      0.038      0.038
-------------------------------------------------------------------------GCTAACCGTTCTGCAGGTGAGGC---------------------------------------      0.097      0.000      0.000
-------------------------------------------------------------------------------CGTTCTGCAGGTGAGGCC------------------------------------      0.049      0.000      0.000
-------------------------------------------------------------------------------CCGTTCTGCAGGTGAGGCC------------------------------------      0.049      0.000      0.000
-------------------------------------------------------------------------------CCGTTCTGCAGGTGAGGCC------------------------------------      1.214      0.568      1.958
-------------------------------------------------------------------------------CCGTTCTGCAGGTGAGGCCC-----------------------------------      0.923      0.189      0.301
-------------------------------------------------------------------------------CCGTTCTGCAGGTGAGGCCCA----------------------------------      5.828      5.910     26.694
-------------------------------------------------------------------------------CCGTTCTGCAGGTGAGGCCCA----------------------------------      5.440     25.687     25.979
-------------------------------------------------------------------------------------GTTCTGCAGGTGAGGCCCAT----------------------------      3.788      6.857      5.723
-------------------------------------------------------------------------------------TCTGCAGGTGAGGCCCAT----------------------------      0.049      0.038      0.038
-------------------------------------------------------------------------------ACCGTTCTGCAGGTGAGGCCCAT-------------------------------      2.137      9.434      0.188
-------------------------------------------------------------------------------------GCAGGTGAGGCCCAT----------------------------      0.049      0.000      0.000
-------------------------------------------------------------------------------CCGTTCTGCAGGTGAGGCCCAT-------------------------------    608.802    813.717    501.810
-------------------------------------------------------------------------------CGTTCTGCAGGTGAGGCCCAT--------------------------------    752.467   1662.972   2815.566 miR_t12
-------------------------------------------------------------------------------------CTGCAGGTGAGGCCCAT----------------------------      0.049      0.038      0.075
-------------------------------------------------------------------------------------TTCTGCAGGTGAGGCCCAT----------------------------      0.194      0.114      0.301

miRNA: miR_t66,miR_t65 chromosome_11 Start: 1442246 End: 1442394 Condition: TAP
---------------CTGTTTACCAACGTGCAGGGGG-----------------------------------------------------      0.049      0.000      0.000
---------------CTGTTTACCAACGTGCAGGGG------------------------------------------------------      0.097      0.000      0.000
---------------TGTTTACCAACGTGCAGGGGG------------------------------------------------------      5.003      0.455      1.167
---------------TGTTTACCAACGTGCAGGG---------------------------------------------------------      0.049      0.038      0.038
---------------TGTTTACCAACGTGCAGGGG---------------------------------------------------------      2.428      0.379      0.377
-------------------TTTACCAACGTGCAGGGGG-------------------------------------------------------      0.097      0.038      0.038
-------------------TTTACCAACGTGCAGGGGGACT----------------------------------------------------      0.194      1.364      0.377
-------------------TTTACCAACGTGCAGG-----------------------------------------------------------      0.049      0.000      0.000
-------------------TTTACCAACGTGCAGGGGGAC----------------------------------------------------      1.214      0.720      1.280
-------------------TTTACCAACGTGCAGGGGGA-----------------------------------------------------      0.534      0.114      0.188
-------------------TTACCAACGTGCAGGGGGACTTAG--------------------------------------------------      0.049      0.000      0.000
-------------------TTACCAACGTGCAGGGGGA-------------------------------------------------------      0.097      0.000      0.000
-------------------TTACCAACGTGCAGGGGGACT----------------------------------------------------      0.291      0.227      0.226
-------------------TACCAACGTGCAGGGGGACT-----------------------------------------------------      0.146      0.038      0.151
-----------------------CCAACGTGCAGGGGGACTTAG-------------------------------------------------      0.049      0.227      0.227
-----------------------AACGTGCAGGGGGACTTAGTGG------------------------------------------------      0.291      3.978      3.978
-----------------------TGCAGGGGGACTTAGTGGAG--------------------------------------------------     78.826     57.511     81.627
-----------------------TGCAGGGGGACTTAGTGGAGATCC---------------------------------------------      0.049      0.000      0.000
-----------------------TGCAGGGGGACTTAGTGGAG-------------------------------------------------    227.833    102.974    106.589 miR_t66
-----------------------TGCAGGGGGACTTAGTGGAG-------------------------------------------------      0.874      4.471      1.920
-----------------------TGCAGGGGGACTTAG------------------------------------------------------      0.049      0.000      0.000
-----------------------TGCAGGGGGACTTAGTGGA--------------------------------------------------      8.014     16.897      8.660
-----------------------TGCAGGGGGACTTAGTGGAGAT-----------------------------------------------      1.020      0.114      0.678
-----------------------TGCAGGGGGACTTAGTGGAGATC----------------------------------------------      0.097      0.038      0.038
-----------------------GCAGGGGGACTTAGTGGAG--------------------------------------------------      0.583      0.114      0.565
-----------------------GCAGGGGGACTTAGTGGAGAT-----------------------------------------------      0.049      0.000      0.000
-----------------------GCAGGGGGACTTAGTGGAGA------------------------------------------------      1.408      0.417      1.318
-----------------------CAGGGGGACTTAGTGGAGATC-----------------------------------------------      0.826      2.046      4.706
-----------------------CAGGGGGACTTAGTGGAGA-------------------------------------------------      0.049      0.114      0.114
-----------------------AGGGGGACTTAGTGGAGA--------------------------------------------------      0.049      0.000      0.000
-----------------------AGGGGGACTTAGTGGAG---------------------------------------------------      0.049      0.000      0.000
-----------------------------GGGGACTTAGTGGAGA----------------------------------------------      0.097      0.000      0.000
-----------------------------------------TAGTGGAGATCCTCCTGTCCGG-----------------------------      0.097      0.455      0.339
-----------------------------------------TAGTGGAGATCCTCCTGTCCG------------------------------      0.923      0.985      0.188
-----------------------------------------TAGTGGAGATCCTCCTGTCCGGC----------------------------      0.049      0.038      0.226
-------------------------------------------TGGAGATCCTCCTGTCCGGC-------------------------      2.234     22.239     10.994
-------------------------------------------TGGAGATCCTCCTGTCCGGCT---ACCTGG----------      0.049      0.076      0.076
-------------------------------------------TGGAGATCCTCCTGTCCGGCT-----------------------      1.408      1.212      0.753
-------------------------------------------TGGAGATCCTCCTGTCCGG--------------------------      0.049      0.114      0.038
-------------------------------------------------------TCCTCCTGTCCGGCT---ACCTGG---------      0.049      0.000      0.000
-------------------------------------------------------TGTCCGGCT---ACCTGGAGCGCAAG-------      0.000      0.038      0.038

------------TTA                                                   ---    GGA  G AA
            GCTGTTTACCAACGTGCAGGGGGACTTAGTGGAGATCCTCCTGTCCGGCT  ACCT   GC C  C
            TGACAAATGGTTGCACGTCCCCCTGAATCACCTCTAGGAGGACAGGCCGA  TGGA   CG G  /
CGAACGCGAGGTCCC                                            TTT   GAG  G TT

-------------------------------CGTCCCCCTGAATCACCTCT-------------------------------------      0.534      0.038      0.226
-------------------------------ACGTCCCCCTGAATCACCTCT-------------------------------------      5.585      0.909      1.393
-------------------------------CACGTCCCCCTGAATCACCT------------------------------------      0.049      0.038      0.038
```

```
-----------------------------GCACGTCCCCCTGAATCACCT-----------------------------------------     2.768     1.819     2.334 miR_t66*
-----------------------------TGCACGTCCCCCTGAATCACCT-----------------------------------------     0.049     0.000     0.000
-----------------------------------GTCCCCCTGAATCACCT-----------------------------------------     0.049     0.000     0.000
-----------------------------GCACGTCCCCCTGAATCAC-------------------------------------------     0.049     0.038     0.075
-----------------------TGGTTGCACGTCCCCCTGAAT-------------------------------------------------     0.389     0.000     0.000
-----------------------GGTTGCACGTCCCCCTGAAT-------------------------------------------------     0.777     0.606     0.188
---------------GACAAATGGTTGCACGTCCCCCT-------------------------------------------------------     0.291     1.023     1.023
---------------TGACAAATGGTTGCACGTCCCCT-------------------------------------------------------     0.049     0.152     0.152
-----------CCCTGACAAATGGTTGCACGTC-----------------------------------------------------------     0.389     0.227     0.226
---------------TGACAAATGGTTGCACGT-----------------------------------------------------------     0.243     0.265     0.265
---------------CTGACAAATGGTTGCACGT-----------------------------------------------------------     7.234    40.803    20.331
----------TCCCTGACAAATGGTTGCACGT-----------------------------------------------------------     0.971     1.515     0.941
---------------GACAAATGGTTGCACGT-----------------------------------------------------------     0.049     0.000     0.000
---------------CTGACAAATGGTTGCACGT-----------------------------------------------------------     0.437     0.152     0.339
------CGAGGTCCCTGACAAATGGTTGCACGT-----------------------------------------------------------     0.049     0.000     0.000
------------GTCCCTGACAAATGGTTGCACGT-----------------------------------------------------------     2.720     5.910     1.242
------------CCCTGACAAATGGTTGCACGT-----------------------------------------------------------   993.948   593.713   670.674 miR_t65
-------GAGGTCCCTGACAAATGGTTGCACGT-----------------------------------------------------------     0.146     0.265     0.265
----------------ACAAATGGTTGCACGT-----------------------------------------------------------     0.097     0.000     0.000
---------GGTCCCTGACAAATGGTTGCACGT-----------------------------------------------------------     2.526     5.001     0.452
------------GTCCCTGACAAATGGTTGCACG----------------------------------------------------------     0.049     0.000     0.000
------------CCCTGACAAATGGTTGCACG----------------------------------------------------------     3.303     0.833     4.518
------------CCCTGACAAATGGTTGCAC----------------------------------------------------------     0.049     0.000     0.000
------------CCCTGACAAATGGTTGCA----------------------------------------------------------     0.194     0.076     0.301
-------GAGGTCCCTGACAAATGGTTGC----------------------------------------------------------     0.389     0.189     0.189
----CGCGAGGTCCCTGACAAATGGTT----------------------------------------------------------     0.049     0.227     0.075
------CGAGGTCCCTGACAAATGGTT----------------------------------------------------------     4.225     7.767     1.920
-------GAGGTCCCTGACAAATGGTT----------------------------------------------------------     1.554     1.099     0.941
-----GCCGAGGTCCCTGACAAATGGTT----------------------------------------------------------     0.437     0.417     0.038
------CGAGGTCCCTGACAAATGGT----------------------------------------------------------     0.049     0.189     0.038
------GCGAGGTCCCTGACAAAT----------------------------------------------------------     0.049     0.000     0.000

miRNA: miR_t88,miR_t53 chromosome_2 Start: 9173274 End: 9173422 Condition: TAP
----TAGACGGCTGGAGGGCGCAAG-------------------------------------------------------------     0.243     0.303     0.565
------------TGGAGGGCGCAAGCACGCA-------------------------------------------------------     0.049     0.188     0.188
------------TGGAGGGCGCAAGCACGCAACG-----------------------------------------------------    47.305    12.957    23.871 miR_t88
------------TGGAGGGCGCAAGCACGCAACGA----------------------------------------------------     0.049     0.000     0.000
------------TGGAGGGCGCAAGCACGCAAC-------------------------------------------------------    29.772     3.372    13.856
------------TGGAGGGCGCAAGCACGCAA--------------------------------------------------------     0.097     0.038     0.038
------------GGAGGGCGCAAGCACGCAAC-------------------------------------------------------     0.291     0.038     0.339
------------GGAGGGCGCAAGCACGCAACG------------------------------------------------------     0.291     0.038     0.452

C                                                                                   G G- G
 GGCTAGACGGCTGGAGGGCGCAAGCACGCAACGAGGGGATGACGAGCACGATGTGGGCCTGATACAG C  G C
 TCGATCTGCCGACCTCCCGCGTTCGTGCGTTGCTCCCCTACTGCTCGTGCTACGCCCGGACTATGTC G  C A
-                                                                   G AG A

-------------------------------GCTCCCCTACTGCTCGTGCT-----------------------------------   413.461   144.725   116.303 miR_t53
-------------------------------TGCTCCCCTACTGCTCGTGCT-----------------------------------    13.551     1.326     1.167
-------------------------------GCTCCCCTACTGCTCGTGC-------------------------------------     2.768     0.682     1.431
-------------------------------GCTCCCCTACTGCTCGTG--------------------------------------     0.971     0.114     0.414
-------------------------------TGCTCCCCTACTGCTCGTG--------------------------------------     0.049     0.000     0.000
-------------------------------TTGCTCCCCTACTGCTCGT--------------------------------------     0.049     0.000     0.000
-------------------------------CGTTGCTCCCCTACTGCTCGT------------------------------------     4.128     1.212     1.619
-------------------------------GTTGCTCCCCTACTGCTCGT------------------------------------     2.186     0.909     1.280
-------------------------------GCGTTGCTCCCCTACTGCTCGT----------------------------------     5.585     4.774     1.770
-------------------------------GCGTTGCTCCCCTACTGCTCG-----------------------------------     0.146     0.227     0.075
-------------------------------GTTGCTCCCCTACTGCTCG-------------------------------------     0.146     0.114     0.113
-------------------------------CGTTGCTCCCCTACTGCTCG------------------------------------     0.146     0.038     0.113
---------------------------CGTGCGTTGCTCCCCTACTGCT----------------------------------------     0.049     0.000     0.000
---------------------------GTGCGTTGCTCCCCTACTGCT----------------------------------------     0.291     0.075     0.075
---------------------------TCGTGCGTTGCTCCCCTACTGCT--------------------------------------     0.049     0.000     0.000
---------------------------CGTGCGTTGCTCCCCTACT------------------------------------------     0.049     0.038     0.075
-----------------------GTTGCGTGCGTTGCTCCCCTACT--------------------------------------------     0.097     0.000     0.000
-----------------------GCGTTGCGTGCGTTGCTCCCCT---------------------------------------------     0.243     0.076     0.151
-----------------------CGTTGCGTGCGTTGCTCCCCT----------------------------------------------     0.146     0.265     0.264
----------ACCTCCCGGCGTTCGTGCGTT-----------------------------------------------------------     0.583     0.038     0.038
----------CGACCTCCCGGCGTTCGTGCGTT--------------------------------------------------------    19.670    15.117    10.354 miR_t88*
----------GACCTCCCGGCGTTCGTGCGTT----------------------------------------------------------     0.389     0.152     0.113
----------CCTCCCGGCGTTCGTGCGTT------------------------------------------------------------     0.194     0.152     0.075
---------CGACCTCCCGGCGTTCGTGCGT-------------------------------------------------------------     2.817     0.871     1.355
-----TCTGCCGACCTCCCGCGTTCGT-----------------------------------------------------------------     0.097     0.038     0.038
------CTGCCGACCTCCCGCGTTCGT-----------------------------------------------------------------     0.971     0.152     0.678
-------TGCCGACCTCCCGCGTTCGT------------------------------------------------------------------     0.049     0.038     0.038

miRNA: miR_t115 chromosome_12 Start: 2444595 End: 2444930 Condition: TAP
----AAGCTCTTCGAGGTCGGCTGG-------------------------------------------------------------------------------------------------------------------------------------------     0.097     2.614     2.410
--------TCTTCGAGGTCGGCTGGAA-------------------------------------------------------------------------------------------------------------------------------------------     0.049     0.188     0.188
--------TCTTCGAGGTCGGCTGGAAG------------------------------------------------------------------------------------------------------------------------------------------     0.097     1.629     0.602
----------TCTTCGAGGTCGGCTGGAAGG----------------------------------------------------------------------------------------------------------------------------------------     7.140   162.683    74.963
----------CTTCGAGGTCGGCTGGAAGGTC--------------------------------------------------------------------------------------------------------------------------------------     0.049     0.152     0.151
---------TTCGAGGTCGGCTGGAAGGTC-----------------------------------------------------------------------------------------------------------------------------------    89.705   352.682   815.667 miR_t115
----------TTCGAGGTCGGCTGGAAGGT-----------------------------------------------------------------------------------------------------------------------------------------     0.049     0.379     0.377
----------TTCGAGGTCGGCTGGAAGG------------------------------------------------------------------------------------------------------------------------------------------     0.097     1.099     0.791
----------TCGAGGTCGGCTGGAAGGTC-----------------------------------------------------------------------------------------------------------------------------------------     5.440    53.003    58.208
----------TCGAGGTCGGCTGGAAGGTCG----------------------------------------------------------------------------------------------------------------------------------------     0.097     1.440     0.226
----------TCGAGGTCGGCTGGAAGG------------------------------------------------------------------------------------------------------------------------------------------     0.049     0.189     0.075
----------GAGGTCGGCTGGAAGGTC-----------------------------------------------------------------------------------------------------------------------------------------     0.049     0.076     0.301
---------------TCGGCTGGAAGGTCGGCGGTG-------------------------------------------------------------------------------------------------------------------------------     3.254     0.682     0.791
---------------TCGGCTGGAAGGTCGGCGGT--------------------------------------------------------------------------------------------------------------------------------     0.146     0.188     0.188
---------------CGGCTGGAAGGTCGGCGGTG---------------------------------------------------------------------------------------------------------------------------------     0.049     0.000     0.000
-----------------------TGGAAGGTCGGCGGTGCCCTG-------------------------------------------------------------------------------------------------------------------------     3.740     2.349     2.071
-----------------------TGGAAGGTCGGCGGTGCCCTGG------------------------------------------------------------------------------------------------------------------------     7.819     5.304     5.761
-----------------------TGGAAGGTCGGCGGTGCCCT-------------------------------------------------------------------------------------------------------------------------     0.049     0.000     0.000
-----------------------TGGAAGGTCGGCGGTGCCC--------------------------------------------------------------------------------------------------------------------------     0.049     0.152     0.188
-----------------------------------------TCGGCGGTGCCCTGGTCTTTG-------------------------------------------------------------------------------------------------     0.146     0.189     0.866
-----------------------------------------TGCCCTGGTCTTTGTGAGC---------------------------------------------------------------------------------------------------     0.049     0.000     0.000
-----------------------------------------------TGGTCTTTGTGAGCCAGGGGT-------------------------------------------------------------------------------------------     0.437     0.076     0.075
-----------------------------------------------------------TGAGCCAGGGGTTCACCGTGC-------------------------------------------------------------------------     3.448     0.076     0.151
-----------------------------------------------------------TGAGCCAGGGGTTCACCGTG--------------------------------------------------------------------------     2.526     0.606     0.377
-----------------------------------------------------------------TCACCGTGCTTCAGCTTGTGA-----------------------------------------------------------------     0.049     0.000     0.000
-----------------------------------------------------------------TGCTTCAGCTTGTGATATTTCGG----------------------------------------------------------------     0.049     0.758     0.758
-----------------------------------------------------------------TTCAGCTTGTGATATTTCGG-------------------------------------------------------------------     0.049     0.076     0.188
-----------------------------------------------------------------TTCAGCTTGTGATATTTCGG-------------------------------------------------------------------     6.557     9.396     3.351
-----------------------------------------------------------------TTCAGCTTGTGATATTTCGGAT------------------------------------------------------------------     0.049     0.682     0.038
-----------------------------------------------------------------TTCAGCTTGTGATATTTCGGATG-----------------------------------------------------------------     0.049     0.038     0.038
-----------------------------------------------------------------TTTCAGCTTGTGATATTTCGGA------------------------------------------------------------------     5.974    13.753     3.614
-----------------------------------------------------------------TCAGCTTGTGATATTTCGGATG-------------------------------------------------------------------     0.049     0.189     0.189
-----------------------------------------------------------------TCAGCTTGTGATATTTCGGAT--------------------------------------------------------------------     0.583     0.227     0.339
-----------------------------------------------------------------TCAGCTTGTGATATTTCGGA---------------------------------------------------------------------     4.420     3.751     1.318
-----------------------------------------------------------------TCAGCTTGTGATATTTCGG----------------------------------------------------------------------     1.651     4.205     0.941
-----------------------------------------------------------------CAGCTTGTGATATTTCGGATG---------------------------------------------------------------------     0.194     0.000     0.000
-----------------------------------------------------------------CAGCTTGTGATATTTCGGA----------------------------------------------------------------------     0.146     0.114     0.114
-----------------------------------------------------------------AGCTTGTGATATTTCGGATG----------------------------------------------------------------------     0.097     0.038     0.038
-----------------------------------------------------------------TTGTGATATTTCGGATGACA----------------------------------------------------------------------     0.971     0.644     0.151
-----------------------------------------------------------------TTGTGATATTTCGGATGAAC----------------------------------------------------------------------     0.291     0.758     0.414
-----------------------------------------------------------------TGTGATATTTCGGATGAACAT----------------------------------------------------------------------     0.097     0.038     0.038
-----------------------------------------------------------------TGTGATATTTCGGATGAACA-----------------------------------------------------------------------     0.146     0.000     0.000
-----------------------------------------------------------------TGATATTTCGGATGAACATAA----------------------------------------------------------------------     0.486     0.188     0.188
-----------------------------------------------------------------TGATATTTCGGATGAACAT-------------------------------------------------------------------------     0.049     0.000     0.000
-----------------------------------------------------------------TATTTCGGATGAACATAAAGCA----------------------------------------------------------------------     0.049     0.000     0.000
-----------------------------------------------------------------TATTTCGGATGAACATAAAGC-----------------------------------------------------------------------    21.273    31.786    21.160
-----------------------------------------------------------------ATTTCGGATGAACATAAAGC-------------------------------------------------------------------------     0.243     0.265     0.113
-----------------------------------------------------------------TTTCGGATGAACATAAAGCAAG-----------------------------------------------------------------------     4.663     2.728     0.452
-----------------------------------------------------------------TTTCGGATGAACATAAAGCA--------------------------------------------------------------------------     0.243     0.152     0.188
-----------------------------------------------------------------TTTCGGATGAACATAAAGCAAGA----------------------------------------------------------------------     0.194     0.038     0.151
-----------------------------------------------------------------TTCGGATGAACATAAAGCAAG-------------------------------------------------------------------------     0.243     0.833     0.075
-----------------------------------------------------------------TCGGATGAACATAAAGCAAG---------------------------------------------------------------------------     3.108    11.328     6.099
-----------------------------------------------------------------TCGGATGAACATAAAGCAAGACTT----------------------------------------------------------------------     0.097     1.174     0.075
-----------------------------------------------------------------TCGGATGAACATAAAGCAAGAC-------------------------------------------------------------------------     0.146     4.887     1.242
-----------------------------------------------------------------TCGGATGAACATAAAGCAAGA--------------------------------------------------------------------------     0.243     0.303     0.113
-----------------------------------------------------------------TCGGATGAACATAAAGCAAGACT------------------------------------------------------------------------     0.680    15.003     0.678
-----------------------------------------------------------------TGAACATAAAGCAAGACTTC--------------------------------------------------------------------------     0.340     3.031     0.301
-----------------------------------------------------------------TGAACATAAAGCAAGACTTCA-------------------------------------------------------------------------     8.354     0.341     0.452
-----------------------------------------------------------------TGAACATAAAGCAAGACTTCAA------------------------------------------------------------------------     0.049     0.000     0.000
-----------------------------------------------------------------TGAACATAAAGCAAGACTTCAAC-----------------------------------------------------------------------     0.291     0.038     0.075
-----------------------------------------------------------------TGAACATAAAGCAAGACTTC---------------------------------------------------------------------------    42.789    10.532     4.593

GC                                                                                                                  GCGTGAGCGCAACA-----  --     TG  ----  -    T
  CGAAGCTCTTCGAGGTCGGCTGGAAGGTCGGCGGTGCCCTGGTCTTTGTGAGCCAGGGGTTCACCGTGCTTCAGCTTGTGATATTTCGGATGAACATAAAGCAAGACTTCAACAGCCTCGCGGCCA                GCC  GTCTG  CT   GAT CACA A
    GCTTCGAGAAGCTCCAGCCGACCTTCCAGCCGCCACGGGACCAGAAACACTCGGTCCCCAAGTGGCACGAAGTCGAACACTATAAAGCCTACTTGTATTTCGTTCTGAAGTTGTCGGAGCGCCGGT                CGG  TAGAC  GG   CTA GTGT T
--                                                                                                                                                                                                                                                                                                                                                                                                                                                                                                                                                                                                                                                                                                                                                                                                                                                                                                                                                                                                                                                                                                                                                                                                                                                                                                                                                                                                                                                                                                                                                                                                                                                                                                                                                                                                                                                                                                                                                                                                                                                                                                                                                                                                                                                                                                                                                                                                                                                                                                                                                                                                                                                                                                                                                                                                                                                                                                                                                                                                                                                                                                                                                                                                                                                                                                                                                                                                                                                                                                                                                                                                                                                                                                                                                                                                                                                                                                                                                                                                                                                                                                                                                                                                                                                                                                                                                                                                                                                                                                                                                                                                                                                                                                                                                                                                                                                                                                                                                                                                                                                                                                                                                                                                                                                                                                                                                                                                                                                                                                                                                                                                                                                                                                                                                                                                                                                                                                                                                                                                                                                                                                                                                                                                                                                                                                                                                                                                                                                                                                                                                                                                                                                                                                                                                                                                                                                                                                                                                                                                                                                                                                                                                CAAGGTTTGTACAAGGTAA   AT     GT  AGT   T   T

-----------------------------------------------------------------------------------------------------------GCCTACTTGTATTTCGTTCT-----------------------------------------------------------------------------------------------------------     0.097     0.038     0.038
-----------------------------------------------------------------------------------------------------------AAGCCTACTTGTATTTCGTTCT-----------------------------------------------------------------------------------------------------------     0.097     0.000     0.000
-----------------------------------------------------------------------------------------------------CGAACACTATAAAGCCTACTT-----------------------------------------------------------------------------------------------------     0.097     0.000     0.000
-----------------------------------------------------------------------------------------------------GAACACTATAAAGCCTACTT-------------------------------------------------------------------------------------------------------     0.097     0.000     0.000
-----------------------------------------------------------------------------------------------AAGTCGAACACTATAAAGCCT-----------------------------------------------------------------------------------------------------     4.371     0.000     0.000
-----------------------------------------------------------------------------------------------GTCGAACACTATAAAGCCT--------------------------------------------------------------------------------------------------------     0.049     0.000     0.000
-----------------------------------------------------------------------------------------------AGTCGAACACTATAAAGCT--------------------------------------------------------------------------------------------------------     4.857     0.379     0.339
-----------------------------------------------------------------------------------------------GAAGTCGAACACTATAAAGCCT-----------------------------------------------------------------------------------------------------     0.389     0.265     0.265
-----------------------------------------------------------------------------------------------GAAGTCGAACACTATAAAGC-------------------------------------------------------------------------------------------------------     0.049     0.000     0.000
-----------------------------------------------------------------------------------------------AGTCGAACACTATAAAGC---------------------------------------------------------------------------------------------------------     0.049     0.000     0.000
-----------------------------------------------------------------------------------------------AAGTCGAACACTATAAAGC---------------------------------------------------------------------------------------------------------     0.049     0.000     0.000
-----------------------------------------------------------------------------------------GTCCCCAAGTGGCACGAAGT-------------------------------------------------------------------------------------------------------     0.146     0.075     0.075
-----------------------------------------------------------------------------------------CGGTCCCCAAGTGGCACGAAGT-----------------------------------------------------------------------------------------------------     0.049     0.189     0.189
-----------------------------------------------------------------------------------------GGTCCCCAAGTGGCACGAAGT-------------------------------------------------------------------------------------------------     0.389     0.038     0.113
-----------------------------------------------------------------------------AGAAACACTCGGTCCCCAAGT-------------------------------------------------------------------------------------------------------     0.097     0.000     0.000
-----------------------------------------------------------------CGGGACCAGAAACACTCGGT-------------------------------------------------------------------------------------------------------------     0.097     0.038     0.038
-----------------------------------------------------------------CGCCACGGGACCAGAAACACT-------------------------------------------------------------------------------------------------------     0.049     0.152     0.188
-----------------------------------------------------------------GCCGCCACGGGACCAGAAAC---------------------------------------------------------------------------------------------------------     0.049     0.076     0.076
------CGAGAAGCTCCAGCCGACCTT-----------------------------------------------------------------------------------------------------------------------------------------     1.117    26.558    22.590

miRNAs identified in MS+N and MS-N :

miRNA: miR_t6 chromosome_17 Start: 5228339 End: 5228527 Condition: MS+N
```

```
----TAAGGAGAACATCAAGGAGC-----------------------------------------------------------------------------------------     0.146      0.226      0.226
-----AAGGAGAACATCAAGGAGC-----------------------------------------------------------------------------------------     0.000      0.038      0.038
-----AAGGAGAACATCAAGGAGCTG---------------------------------------------------------------------------------------     0.631      0.076      0.527
-----AAGGAGAACATCAAGGAGCTGC--------------------------------------------------------------------------------------     0.097      1.137      1.318
------AGGAGAACATCAAGGAGCTGC--------------------------------------------------------------------------------------     0.000      0.075      0.075
-------GAGAACATCAAGGAGCTGCG--------------------------------------------------------------------------------------     0.049      0.075      0.075
-------GAGAACATCAAGGAGCTGCGG-------------------------------------------------------------------------------------    39.340     49.934     78.088 miR_t6
--------GAGAACATCAAGGAGCTGCGGC------------------------------------------------------------------------------------     1.457      1.970      1.468
--------AGAACATCAAGGAGCTGCGG-------------------------------------------------------------------------------------     0.874      2.804      1.431
---------AGAACATCAAGGAGCTGCGGC------------------------------------------------------------------------------------     0.194      0.871      1.017
----------GAGACATCAAGGAGCTGCGG------------------------------------------------------------------------------------     0.049      0.038      0.038
-----------------------TGCGGCTTTACCTTTTCTTCCTGT------------------------------------------------------------------     7.334      3.599      1.581
-----------------------TGCGGCTTTACCTTTTCTTCCTG-------------------------------------------------------------------     1.166      0.265      0.038
-----------------------------TTTACCTTTTCTTCCTGTTGGC------------------------------------------------------------     0.874      3.220      0.791
-----------------------------TTTACCTTTTCTTCCTGTTGGCG-----------------------------------------------------------     5.440      1.099      0.226
-----------------------------TTTACCTTTTCTTCCTGTTGGC-------------------------------------------------------------     0.340      0.075      0.075
-----------------------------TTACCTTTTCTTCCTGTTGGC--------------------------------------------------------------     0.291      0.076      0.188
-----------------------------TTACCTTTTCTTCCTGTTGGCG-------------------------------------------------------------     0.049      0.038      0.075
-----------------------------TTACCTTTTCTTCCTGTTGGCGG------------------------------------------------------------     1.020      0.455      0.075
-------------------------------------------TGTTGGCGGGGATGCTCTTG-----------------------------------------------     0.049      0.038      0.038
-------------------------------------------TGTTGGCGGGGATGCTCTTGA----------------------------------------------     1.797      0.076      0.188
-------------------------------------------------------------------------TGCTCTTGAGCGTCACTCCC-----------------     0.049      0.113      0.113
-------------------------------------------------------------------------TGCTCTTGAGCGTCACTCCCG----------------     0.389      0.417      0.226

CAA  A    A                          TTCT                                                   T- T     --  TG
  CT AGGAG ACATCAAGGAGCTGCGGCTTTACCTT    TCCTGTTGGCGGGGATGCTCTTGAGCGTCACTCCCGAGAGCA  C CGGG  AG  C
   GA TCCTC TGTAGTTCCTCGACGCTGAAATGGAA    AGGACAACCGCCCCTACGAAGGATTCGCAGTGAGGGCTCTCGT  G GTCC  TC  /
---  A    C                        C---                                                 TC C     GT  GG
-------------------------------------------------------GCCCCTACGAAGGATTCGCAGT-------------------------------     4.517      1.137      2.146
-------------------------------------------------------CCCCTACGAAGGATTCGCAGT--------------------------------     0.194      0.075      0.075
-----------------------GAAATGGAAC---AGGACAACCGC-------------------------------------------------------------     0.291      0.038      0.075
-----------------GTAGTTCCTCGACGCTGAAAT-------------------------------------------------------------------------     4.080      1.402      0.565
-----------TCCTGTAGTTCCTCGACGCT-------------------------------------------------------------------------------     0.097      0.038      0.038
-------CCTCCTGTAGTTCCTCGACGCT---------------------------------------------------------------------------------     0.340      0.114      0.151
-------CTCCTGTAGTTCCTCGACGCT----------------------------------------------------------------------------------     0.049      0.038      0.038

miRNA: miR_t14 chromosome_4 Start: 457760 End: 457979 Condition: HS+N
-------------------------------------------------------------------------------------------------TGGTGGGAGGAGGAGGACGGG-     0.000      0.038      0.038
-------------------------------------------------------------------------------------------------TGGTGGGAGGAGGAGGACGG--     0.000      0.265      0.075
-------------------------------------------------------------------------------------------------TGGTGGGAGGAGGAGGAC----     0.000      0.038      0.038
-----------------------------------------------------------------------------------------------GCTGCTGGTGGGAGGAGGAGG-------     0.000      0.379      0.188
-----------------------------------------------------------------------------------------------TGCTGCTGGTGGGAGGAGG---------     0.000      0.038      0.038
-----------------------------------------------------------------------------------------------TGCTGCTGGTGGGAGGAGGAGG-------     2.331     42.811     11.408
-----------------------------------------------------------------------------------------------TGCTGCTGGTGGGAGGAGGAG-------     0.049      0.493      0.188
-----------------------------------------------------------------------------------------CAGCGCGGGGCTGCTGCTGG-------------     0.000      0.038      0.038
-----------------------------------------------------------------------------------------CAGCAGGCAGCGCGGGGCTG-------------     0.000      0.113      0.113
-----------------------------------------------------------------------------------------CAGCAGGCAGCGCGGGGCTGC------------     0.000      0.038      0.038
-----------------------------------------------------------------------------------------CAGCAGGCAGCGCGGGGCTGCT-----------     0.291      8.790      5.121
-----------------------------------------------------------------------------------------CAGCAGGCAGCGCGGGGCTGCT-----------     0.000      0.303      0.377
-----------------------------------------------------------------------------------CGGCAGGCAGCAGGCAGCGCGG-----------------     0.000      0.265      0.075
-----------------------------------------------------------------------------------CGGCAGGCAGCAGGCAGCGCG------------------     0.194      2.652      1.355
-----------------------------------------------------------------------------------TGCGGCAGGCAGCAGGCAGCGCG----------------     0.777      1.705      0.113
-----------------------------------------------------------------------------------TGCGGCAGGCAGCAGGCAGCGC-----------------     0.000      0.038      0.038
-----------------------------------------------------------------------------------TGCGGCAGGCAGCAGGCAGCG------------------     0.000      0.038      0.038
-----------------------------------------------------------------------------------TAGTGTTGCGGCAGGCAGCAGG-----------------     0.389      2.448      0.565
-----------------------------------------------------------------------------------TAGTGTTGCGGCAGGCAGCAG------------------     0.194      0.417      0.452
-----------------------------------------------------------------------------------TAGTGTTGCGGCAGGCAGCAGGC----------------     0.000      0.455      0.038
-----------------------------------------------------------------------------------TAGTGTTGCGGCAGGCAG---------------------     0.000      0.038      0.038
-----------------------------------------------------------------------------------GGGTAGTGTTGCGGCAGGC--------------------     0.000      0.038      0.038
-----------------------------------------------------------------------------------GGGTAGTGTTGCGGCAGGCAGC-----------------     0.437      8.297      0.527
-----------------------------------------------------------------------------------GGGTAGTGTTGCGGCAGGCAG------------------     0.437      6.706      0.264
-----------------------------------------------------------------------------------GGGTAGTGTTGCGGCAGGCA-------------------     0.000      0.152      0.339
-----------------------------------------------------------------------------------TGGGTAGTGTTGCGGCAG---------------------     0.000      0.152      0.113
-----------------------------------------------------------------------------------TGGGTAGTGTTGCGGCAGG--------------------     0.097      0.076      0.075
-----------------------------------------------------------------------------------TGGGTAGTGTTGCGGCA----------------------     0.000      0.114      0.151
-----------------------------------------------------------------------------------TGGGTAGTGTTGCGGCAGGCA------------------     1.166     13.525     11.596
-----------------------------------------------------------------------------------TGGGTAGTGTTGCGGCAGGCAG-----------------    32.249    539.725      5.083
-----------------------------------------------------------------------------------TGGGTAGTGTTGCGGCAGGC-------------------     0.000      0.379      0.414
-----------------------------------------------------------------------------------TGGGTAGTGTTGCGGCAGGCAGC----------------    18.699    475.129      7.530
-----------------------------------------------------------------------------------GGTGGGTAGTGTTGCGGCAGG------------------     0.000      0.038      0.038
-----------------------------------------------------------------------------------AGGTGGGTAGTGTTGCGGCAG------------------     0.097      0.265      0.527
-----------------------------------------------------------------------------------AGGTGGGTAGTGTTGCGGCAGG-----------------     0.097      0.417      0.527
-----------------------------------------------------------------------------------CAGGAGGTGGGTAGTGTTGCGG-----------------     0.000      0.152      0.038
-----------------------------------------------------------------------------------CAGGAGGTGGGTAGTGTTGCGGCAGGCAG----------     0.000      0.644      0.038
-----------------------------------------------------------------------------------CAGGAGGTGGGTAGTGTT---------------------     0.000      0.076      0.151
-----------------------------------------------------------------------------------CGCAGGAGGTGGGTAGTGTTG------------------     1.263      5.039      1.130
-----------------------------------------------------------------------------------CGCAGGAGGTGGGTAGTGTT-------------------     0.583      5.115      1.355
-----------------------------------------------------------------------------------CGCAGGAGGTGGGTAGT----------------------     0.000      0.038      0.038
-----------------------------------------------------------------------------------ACGCAGGAGGTGGGTAGTGTT------------------     0.000      0.151      0.151
-------------------------------------------------------ACCGGGCACGCAGGAGGTG-------------------------------------------     0.340      0.301      0.301
-------------------------------------------------------ACCGGGCACGCAGGAGGTGGG-----------------------------------------     0.000      0.075      0.075
-------------------------------------------------------CACCGGGCACGCAGGAGGTGG-----------------------------------------     0.000      0.417      0.226
-------------------------------------------------------CACCGGGCACGCAGGAGGTGGG----------------------------------------     0.049      0.189      0.075
-------------------------------------------------------CACCGGGCACGCAGGAGGTG------------------------------------------     0.000      0.114      0.038
-------------------------------------------------------CACCGGGCACGCAGGAGGG-------------------------------------------     0.000      0.265      0.075
-------------------------------------------------------GCACCGGGCACGCAGGAGGG------------------------------------------     0.097      0.038      0.226
-------------------------------------------------------GGCACCGGGCACGCAGGAGGT-----------------------------------------     0.000      0.189      0.038
-------------------------------------------------------GGCACCGGGCACGCAGGAGG------------------------------------------     0.583      5.531      5.196
-------------------------------------------------------GGCACCGGGCACGCAGGAG-------------------------------------------     0.000      0.189      0.264
-------------------------------------------------------TGGCACCGGGCACGCAGGA-------------------------------------------     0.194      1.781      0.715
-------------------------------------------------------TGGCACCGGGCACGCAGGAGGT----------------------------------------    10.005     18.072      6.624
-------------------------------------------------------TGGCACCGGGCACGCAGGAGG-----------------------------------------   146.239    573.861    426.207
-------------------------------------------------------TGGCACCGGGCACGCAGG--------------------------------------------     0.194      1.743      0.264
-------------------------------------------------------TGGCACCGGGCACGCAG---------------------------------------------     0.097      0.379      0.113
-------------------------------------------------------TGGCACCGGGCACGCAGGAG------------------------------------------     5.440     35.196     18.411
-------------------------------------------------------TTGGCACCGGGCACGCAGGAGG----------------------------------------   321.958   3361.064    849.402
-------------------------------------------------------TTGGCACCGGGCACGCAG--------------------------------------------     0.437      1.478      1.092
-------------------------------------------------------TTGGCACCGGGCACGCA---------------------------------------------     0.049      0.455      0.188
-------------------------------------------------------TTGGCACCGGGCACGCAGG-------------------------------------------     0.534      2.879      1.694
-------------------------------------------------------TTGGCACCGGGCACGCAGGA------------------------------------------     0.486      2.160      1.581
-------------------------------------------------------TTGGCACCGGGCACGCAGGAGGT---------------------------------------    30.161    163.554      8.095
-------------------------------------------------------TTGGCACCGGGCACGCAGGAG------------------------------------------     7.479    108.582     46.273
-------------------------------------------------------CTTGGCACCGGGCACGCAGGAGG---------------------------------------     0.097      2.500      0.489
-------------------------------------------------------CTTGGCACCGGGCACGCAGGAGGT--------------------------------------     0.000      0.227      0.113
-----TGGACTGCTGGAGTGCAGC-----------------------------------------------------------------------------------------     0.000      0.038      0.038
----TTGGACTGCTGGAGTGCAGCAGG--------------------------------------------------------------------------------------     1.506     44.781      0.301
----TTGGACTGCTGGAGTGCAGCAGGC-------------------------------------------------------------------------------------     3.254    298.959      1.506
----TTGGACTGCTGGAGTGCAGCC----------------------------------------------------------------------------------------     0.291     14.207      0.828
----TTGGACTGCTGGAGTGCAGCA----------------------------------------------------------------------------------------     0.243      4.546      0.301
----TTGGACTGCTGGAGTGC--------------------------------------------------------------------------------------------     0.000      2.538      0.075
----TTGGACTGCTGGAGTGCAGCAG---------------------------------------------------------------------------------------     8.111     38.985      2.071
----TTGGACTGCTGGAGTGCAG------------------------------------------------------------------------------------------     0.049      0.189      0.188
----TTGGACTGCTGGAGTGCA-------------------------------------------------------------------------------------------     0.389      4.130      0.264

GG          CT  A  GCA          C        C     A           T C  C   C                    C     G   A           G
  CGTTTGGACTG  GG GT   GCAGGCTTGG ACCGGGCA GCAGG GGTGGGTAGTGT G GG AGG AGCAGGCAGCGCGGGGCTG TGCTG TGG GGAGGAGGACGG C
  GCAACCTGAC  CC CA   TGTCCGAACC TGGCCGGT CGTCC CCACCATACA C CC TCC TCGTCCGTCGGGCCCGAC ACGAC ACC CCTTCTCCTGTC C
--        -- - ---            A       A    C                 C A  -   A                    C     A   A           C

------CCTGAC---CC-CA---TGTCCGAACCAT-----------------------------------------------------------------------------     0.000      0.038      0.038
-------------------A---TGTCCGAACCATGGCCCGT---------------------------------------------------------------------     0.000      0.189      0.038
-----------------------GTCCGAACCATGGCCCGTACG-------------------------------------------------------------------     0.000      0.038      0.038
-----------------------GTCCGAACCATGGCCCGTACGT------------------------------------------------------------------     0.049      0.379      0.414
-----------------------TCCGAACCATGGCCCGTACGT-------------------------------------------------------------------     0.729      1.629      0.377
-----------------------CGAACCATGGCCCGTACGT---------------------------------------------------------------------     0.000      0.682      0.301
-----------------------CCGAACCATGGCCCGTACGT--------------------------------------------------------------------     0.243      2.160      0.377
-----------------------TGTCCGAACCATGGCCCGTACGT-----------------------------------------------------------------     0.000      0.075      0.075
-----------------------CGAACCATGGCCCGTACGTCCC------------------------------------------------------------------     0.000      0.341      0.038
-----------------------------GGCCCGTACGTCCCCCACCCAT-----------------------------------------------------------     0.000      0.038      0.038
-----------------------------------CGTACGTCCCCCACCCAT-----------------------------------------------------------     0.000      0.038      0.038
-----------------------------------CGTACGTCCCCCACCCATCAC--------------------------------------------------------     0.049      0.303      0.264
-----------------------------------CGTACGTCCCCCACCCATCACC-------------------------------------------------------     0.049      0.530      0.038
-----------------------------------CGTACGTCCCCCACCCATCACAC------------------------------------------------------     0.000      0.227      0.188
-----------------------------------------------CCCCCACCCATCACCACC-----------------------------------------------     0.000      0.075      0.075
-----------------------------------------------CCCCCACCCATCACCACCC-T---------------------------------------------     1.651      2.993      1.242
-----------------------------------------------CCACCCATCACCACCACC-TC----------------------------------------------     0.291      0.075      0.075
-----------------------------------------------CCACCCATCACCACCACC-TCC---------------------------------------------     0.000      0.038      0.038
-----------------------------------------------CACCCATCACCACCACC-TCC----------------------------------------------     0.049      0.152      0.038
-----------------------------------------------CCACCCATCACCACCACC-TCCA--------------------------------------------     0.437      0.796      0.678
-----------------------------------------------CCCACCCATCACCACCACC-TCCA-------------------------------------------     0.097      0.189      0.151
-----------------------------------------------CACCCATCACCACCACC-TCCA---------------------------------------------     0.000      0.114      0.113
-----------------------------------------------CCACCCATCACCACCACC-TCCA--------------------------------------------     0.000      0.038      0.075
-----------------------------------------------CCACCCATCACCACCACC-TCCA--------------------------------------------     2.186      4.887      7.417
-----------------------------------------------CCACCCATCACCACCACC-TCCA--------------------------------------------     0.000      0.075      0.075
-----------------------------------------------CCCCCACCCATCACCACCC-TCCAT------------------------------------------     0.000      0.076      0.038
-----------------------------------------------CCCCCACCCATCACCACCC-TCCAT------------------------------------------     0.000      0.114      0.038
-----------------------------------------------CCACCCATCACCACCACC-TCCAT-------------------------------------------     0.243      0.038      0.188
-----------------------------------------------ACCCATCACCACCACC-TCCAT---------------------------------------------     1.846      7.994      2.636
-----------------------------------------------CCCACCCATCACCACCACC-TCCAT------------------------------------------     7.771     20.458     16.077
-----------------------------------------------CCCATCACCACCACC-TCCAT----------------------------------------------     0.437      3.410      0.452
-----------------------------------------------CCACCCATCACCACCACC-TCCAT------------------------------------------   319.627    814.702    445.296 miR_t14
-----------------------------------------------CACCCATCACCACCACC-TCCAT--------------------------------------------    14.910     23.376     12.086
-----------------------------------------------CCATCACCACCACC-TCCATC----------------------------------------------     0.000      0.038      0.038
-----------------------------------------------CCACCCATCACCACCACC-TCCATC------------------------------------------     0.243      0.114      0.075
-----------------------------------------------CATCACCACCACC-TCCATCGT---------------------------------------------     4.857      4.812      1.506
-----------------------------------------------CCATCACCACCACC-TCCATCGT--------------------------------------------     4.323      5.493      2.636
-----------------------------------------------CCCACCCATCACCACCACC-TCCATCGT---------------------------------------     0.000      0.038      0.038
-----------------------------------------------TCACCACCACC-TCCATCGT-----------------------------------------------     0.000      0.113      0.113
-----------------------------------------------CACCACC-TCCATCGTCCGT-----------------------------------------------     0.000      0.038      0.038
-----------------------------------------------CACCACCACC-TCCATCGTCCGT--------------------------------------------     0.194      0.038      0.038
-----------------------------------------------TCACCACCACC-TCCATCGTCCGT-------------------------------------------     0.194      0.455      0.151
-----------------------------------------------------------------------GCCCCGACCACGACAACCAC-----------------------     0.000      0.075      0.075
-----------------------------------------------------------------------CGACCACGACAACCACCTTCT-----------------------     1.214      1.023      0.828

miRNA: miR_t21,miR_t80 chromosome_2 Start: 9129502 End: 9129598 Condition: HS+N
```

```
,Ãì,Ãì,ÃìCGGCTAGAGGGCGCAAGCACGC----------------------      0.049      2.008      0.904
-------CGGCTAGAGGGCGCAAGCACG-----------------------      0.146      0.568      0.452 miR_t80*
----------GGCTAGAGGGCGCAAGCACGC----------------------      0.000      0.038      0.038
----------CTAGAGGGCGCAAGCACGC----------------------      0.000      0.038      0.038
----------CTAGAGGGCGCAAGCACGCA---------------------      0.097      0.038      0.113
----------TAGAGGGCGCAAGCACGCAAGG-------------------      0.583      0.341      0.452
----------TAGAGGGCGCAAGCACG----------------------      0.000      0.114      0.075
----------TAGAGGGCGCAAGCACGCAAG-------------------      31.424     17.693     25.527
----------TAGAGGGCGCAAGCACGC----------------------      6.897      32.620     30.384
----------TAGAGGGCGCAAGCACGCAA---------------------      1.700      2.841      3.502
----------TAGAGGGCGCAAGCACGCA----------------------      38.757     60.163     109.602 miR_t21
----------AGAGGGCGCAAGCACGCAA---------------------      0.000      0.076      0.113
----------AGAGGGCGCAAGCACGCA----------------------      0.291      0.152      1.355
----------AGAGGGCGCAAGCACGC----------------------      0.000      0.530      0.414
----------AGAGGGCGCAAGCACGCAAG-------------------      0.437      0.114      0.264
----------GAGGGCGCAAGCACGCAAG-------------------      0.049      0.076      0.038
----------GAGGGCGCAAGCACGCA----------------------      0.049      0.038      0.038

---T                                                AT
   AGACCGCTAGAGGGCGCAAGCACGCAAGGAGGGATGACGAGC  G
   TCTGCCGATCTCCCGCGTTCGTGCGTTCCTCCCTACTGCTCG  /
TGGC                                            TT

----------------------GCGTTCCTCCCTACTGC------      0.000      0.075      0.075
----------------------CGTTCGTGCGTTCCTCCCT----------      0.194      0.151      0.151
---------CGATCTCCCGCGTTCGTGCGTT----------------      0.583      0.493      0.151
---------GATCTCCCGCGTTCGTGCGTT----------------      0.146      0.076      0.038
---------CGATCCCGCGTTCGTGCGT----------------      2.186      0.985      1.205
---------GATCTCCCGCGTTCGTGCGT----------------      0.000      0.038      0.038
-------GCCGATCTCCCGCGTTCGTGC----------------      4.420      1.212      0.301
-------CGATCTCCCGCGTTCGTGC----------------      0.000      0.227      0.075 miR_t21*
-------GCCGATCTCCCGCGTTCGTG----------------      0.631      0.038      0.038
-------TGCCGATCTCCCGCGTTCGT----------------      2.234      0.227      0.339
-----CTGCCGATCTCCCGCGTTCGT----------------      434.928    229.211    264.610 miR_t80
--------CCGATCTCCCGCGTTCGT----------------      0.194      0.189      0.038
-----GCCGATCTCCCGCGTTCGT----------------      11.414     2.955      1.958
----TCTGCCGATCTCCCGCGTTCGT----------------      1.068      0.189      0.188
--------CGATCTCCCGCGTTCGT----------------      0.291      0.075      0.075
-----CTGCCGATCTCCCGCGTTCG----------------      6.071      3.031      4.593
-----CTGCCGATCTCCCGCGTT----------------      0.000      0.075      0.075

miRNA: miR_t22 chromosome_13 Start: 2000553 End: 2000712 Condition: HS-N
----------------------------AATAACGGTACGATGCTATGA----------------------------------------------      0.000      0.076      0.038
----------------------------ATAACGGTACGATGCTATGAA---------------------------------------------      0.097      0.303      0.303
----------------------------TAACGGTACGATGCTATGAAA--------------------------------------------      2.283      0.606      1.544
----------------------------TAACGGTACGATGCTATGAAAA-------------------------------------------      0.146      0.455      0.455
----------------------------TAACGGTACGATGCTATGAA---------------------------------------------      0.097      0.152      0.602
----------------------------AACGGTACGATGCTATGAAA---------------------------------------------      0.000      0.038      0.038
--------------------------------------TACGATGCTATGAAAAGGAAC----------------------------------      1.748      0.833      0.038
--------------------------------------TGCTATGAAAAGGAACGGGGC----------------------------------      0.000      0.038      0.264
--------------------------------------TGCTATGAAAAGGAACGGGC-----------------------------------      0.000      0.076      0.076
--------------------------------------TGCTATGAAAAGGAACGGGGCG----------------------------------      0.000      0.038      0.038
--------------------------------------TATGAAAAGGAACGGGGCGTG-----------------------------------      13.016     0.682      2.071
--------------------------------------TATGAAAAGGAACGGGGCG-------------------------------------      0.000      0.038      0.038
-----------------------------------------TGAAAAGGAACGGGGCGTGTGG-----------------------------      1.554      0.227      0.226
-----------------------------------------AAAAGGAACGGGGCGTG----------------------------------      0.000      0.038      0.038
-----------------------------------------AAAAGGAACGGGGCGTGTGG-------------------------------      0.243      0.682      1.205
-----------------------------------------AAAGGAACGGGGCGTGTGGTG------------------------------      0.097      0.114      0.151
-----------------------------------------AAGGAACGGGGCGTGTGGTGG-----------------------------      0.000      0.038      0.113
-------------------------------------------------------------TGGGCCTGGAGGGGG-CCAG-CGGATG      0.389      0.152      0.038

-----------------  -         A                 G                   -   G-   T
                GAACAAT ACGGTACGATGCTATGAAAAGGAACG GGCGTGTGGTGGGCCTGGAGGGGG CCA  CGGA G
                CTTGTTA TGCCATGCTACGATACTTTTCCTTGC CCGCATACCACCCGGACCTCCCCC GGT  GTTT /
GAACAGGCGTTGAGTTCTCA       A                       G                       C  AA   -

----------------------------CCATGCTACGATACTTTTCCTT-------------------------------------      0.000      0.038      0.038
----------------------------AATGCCATGCTACGATACTTT-------------------------------------      0.486      0.038      0.188
----------------------------TAATGCCATGCTACGATACTTT------------------------------------      0.291      0.076      0.038
--------------------------GTTAATGCCATGCTACGATACT-------------------------------------      0.194      0.076      0.076
--------------------------TGTTAATGCCATGCTACGATACT------------------------------------      0.049      0.038      0.038
--------------------------TTAATGCCATGCTACGATACT-------------------------------------      0.291      0.038      0.301
--------------------------TAATGCCATGCTACGATACT--------------------------------------      0.631      0.114      0.114
--------------------------GTTAATGCCATGCTACGATAC-------------------------------------      0.049      0.076      0.076
--------------------------TGTTAATGCCATGCTACGATAC------------------------------------      0.000      0.038      0.038
--------------------------TTAATGCCATGCTACGAT----------------------------------------      0.049      0.038      0.038
--------------------------TGTTAATGCCATGCTACGAT--------------------------------------      21.807     211.670    125.415 miR_t22
--------------------------TTGTTAATGCCATGCTACGAT-------------------------------------      9.956      5.721      2.184
--------------------------TTGTTAATGCCATGCTACGA--------------------------------------      0.097      0.076      0.076
--------------------------TGTTAATGCCATGCTACGA---------------------------------------      0.291      1.705      1.167
--------------------------TGTTAATGCCATGCTAC-----------------------------------------      0.000      0.038      0.038
----AGGCGTTGAGTTCTCACTTGTT----------------------------------------------------------      0.097      0.038      0.188

miRNA: miR_t23 chromosome_13 Start: 2000575 End: 2000715 Condition: HS+N
------------------------------AAGGAACGCGGCGTATGGTGG-------------------------------------      0.000      0.038      0.038
------------------------------AAAAGGAACGCGGCGTATGG--------------------------------------      0.049      0.076      0.151
------------------------------TGAAAAGGAACGCGGCGTATG-------------------------------------      1.360      1.591      2.108
------------------------------TGAAAAGGAACGCGGCGTATGG------------------------------------      0.389      0.265      0.151
------------------------------TATGAAAAGGAACGCGGCGTA-------------------------------------      0.000      0.038      0.038
--------------TACGATGCTATGAAAAGGAAC-------------------------------------------------      1.748      0.833      0.038
----------ACGGTACGATGCTATGAAA-----------------------------------------------------------      0.000      0.038      0.038
--------TTACGGTACGATGCTATGAAAA-------------------------------------------------------      0.000      0.038      0.038

-----   T                   C     A                   G   TTCAAA
     ACAAT ACGGTACGATGCTATGAAAAGGAACG GGCGT TGGTGGGCCTGGAGGGGG CCA     C
     TGTTA TGCCATGCTACGATACTTTTCCTTGC CCGCA ACCACCCGGACCTCCCCC GGT     C
ACGCT    T                        C     C                 -  CCCCCC

-----TGTTATTGCCATGCTACGA------------------------------------------------      0.049      0.493      0.377
----TTGTTATTGCCATGCTACGAT-----------------------------------------------      0.729      1.023      0.188
-----TGTTATTGCCATGCTACGAT-----------------------------------------------      4.711      48.115     27.372 miR_t23
-----TGTTATTGCCATGCTACGATA----------------------------------------------      0.000      0.075      0.075

miRNA: miR_t24 chromosome_11 Start: 1130253 End: 1130529 Condition: HS-N
----TGCCGTAGCAGCATTCTTGGATTCAGTCAACGGTAGGGCCCGGAGGAGGACTGATTCCAAGAATGCTGCTACGGGAGGACCCGAAGGAGGCAGGGGATGCGGGGCAGGATGACAGGAATGCATGTCGTGTGCACCACCTTGTAACCACAGACAACACAACAAGGATGAGT                                                                                                                                                                                                                                                                                                                                                                                                                                                                                                                                                                                                                                                                                                                                                                                                                                                                                                                                                                                                                                                                                                                                                                                                                                                                                                                                                                                                                                                                                                                                                                                                                                                                                                                                                                                                                                                                                                                                                                                                                                                                                                                                                                                                                                                                                                                                                                                                                                                                                                                                                                                                                                                                                                                                                                                                                                                                                                                                                                                                                                                                                                                                                                                                                                                                                                                                                                                                                                                                                                      0.000      0.038      0.038
-------------TTCTTGGATTCAGTCAACGGTAGGGCC-------------------------------------------------------------
```

```
-------------------------------------------------------------------------TGGCACCTTCGAGGTTGTGGT-------------------------------------------------------------------------     0.000     0.341     0.113
-----------------------------------------------------------------------TGGCACCTTCGAGGTTGTGG-----------------------------------------------------------------------     0.389     5.418     0.377
-----------------------------------------------------------------------TATGGCACCTTCGAGGTTGTG-----------------------------------------------------------------------     0.000     0.038     0.038
-----------------------------------------------------------------------GGATATGGCACCTTCGAGG-------------------------------------------------------------------------     0.049     0.152     0.113
-----------------------------------------------------------------------TGGATATGGCACCTTCGAGG-------------------------------------------------------------------------     0.389     6.365     1.694
-----------------------------------------------------------------------TGGATATGGCACCTTCGA----------------------------------------------------------------------     0.000     0.038     0.075
-----------------------------------------------------------------------TGGATATGGCACCTTCGAGGT-------------------------------------------------------------------------     0.097     0.152     0.152
-----------------------------------------------------------------------TCCCTGGATATGGCACCTTCGAG------------------------------------------------------------------------     0.000     0.038     0.038
-----------------------------------------------------------------------TCCCTGGATATGGCACCTTCG-------------------------------------------------------------------------     0.291     0.985     0.339
-----------------------------------------------------------------------TCCCTGGATATGGCACCTTCGA------------------------------------------------------------------------     1.166     2.576     0.264
-----------------------------------------------------------------------TGGAGGTCCCTGGATATGGCA--------------------------------------------------------------------------     0.097     0.682     0.075
-----------------------------------------------------------------------TGGAGGTCCCTGGATATGGCAC-------------------------------------------------------------------------     0.000     0.189     0.113
-----------------------------------------------------------------------TGGAGGTCCCTGGATATGGC---------------------------------------------------------------------------     0.243     4.319     1.657
-----------------------------------------------------------------------TCGACCTGGAGGTCCCTGGATA-------------------------------------------------------------------------     0.000     0.265     0.265
-----------------------------------------------------------------------TGTGATCGACCTGGAGGTCC---------------------------------------------------------------------------     0.437     2.766     0.678
-----------------------------------------------------------------------TGTGATCGACCTGGAGGTCCC--------------------------------------------------------------------------     0.049     1.137     0.226
-----------------------------------------------------------------------TGTGATCGACCTGGAGGTCCTG-------------------------------------------------------------------------     0.000     0.076     0.076
-----------------------------------------------------------------------TGTGATCGACCTGGAGGTC-----------------------------------------------------------------------     0.194     0.265     0.265
-----------------------------------------------------------------------TGTGATCGACCTGGAGG-------------------------------------------------------------------------     0.049     1.250     0.113
-----------------------------------------------------------------------CTGTGATCGACCTGGAGGTCC---------------------------------------------------------------------     0.000     0.189     0.189
-----------------------------------------------------------------------CTGTGATCGACCTGGAGG-------------------------------------------------------------------------     0.000     0.076     0.076
-----------------------------------------------------------------------CGGGCTGTGATCGACCTGGAGG---------------------------------------------------------------------     0.194     1.212     0.038
-----------------------------------------------------------------------CGGGCTGTGATCGACCTGGAG----------------------------------------------------------------------     0.000     0.038     0.038
-----------------------------------------------------------------------TGGGGCCGGGCGGGCTGTGA----------------------------------------------------------------------     0.097     0.076     0.075
-----------------------------------------------------------------------TGGGGCCGGGCGGGCTGTGAT---------------------------------------------------------------------     0.146     0.152     0.264
-----------------------------------------------------------------------TGGGGCCGGGCGGGCTGTGATC--------------------------------------------------------------------     0.000     0.682     0.682
----TGTGCCGGGCTGGGGCCGGGC-------------------------------------------------------------------------------------------------------------------------------     0.486     6.819     2.033

ACGCTGTGCCGGGCTGGG                                                                  A       C   G-                          A  C              -  ACA        CT      CC
                   GCCGGGCGGGCTGTGATCGACCTGGAGGTCCCTGGATATGGCACCTTCGAGGTTGTGGTCAC CACTCAGT CGGG  ACCTCGGCCCAGTTGCTGGTGCT TG TCTGACTACC CG   AGCAAG  TGGGG  C
                   CGGCCCCCCCCACACTAGCTGGACCTCAGGGACCTATACCGTGGAAGCTCAACACCAGTG GTGAGTCA GCCC  TGGAGCCGGGTCAGCGATCACGA AC ACACTGATGG GT   TCGTTC  ACCCC  /
--------------------                                                                C       C    AA                     G  A            C  CC-     C-     CC

-----------------------CCGCCCGACACTAGCTGGACCT-------------------------------------------------------------------------------------------------------------     0.146     0.758     0.151
-----------------------CGACACTAGCTGGACCT-----------------------------------------------------------------------------------------------------------------     0.000     0.076     0.076
-----------------------CGCCCGACACTAGCTGGACCT-----------------------------------------------------------------------------------------------------------------     1.263     2.500     0.489
-----------------------GCCCGACACTAGCTGGACCT------------------------------------------------------------------------------------------------------------     0.097     1.402     0.075
-----------------------CCGACACTAGCTGGACCTCCA-----------------------------------------------------------------------------------------------------------------     0.000     0.038     0.038
-----------------------CTAGCTGGACCTCCAGGGACCT----------------------------------------------------------------------------------------------------------------     0.000     0.114     0.114
-----------------------GGACCTCCAGGGACCTATACCGT----------------------------------------------------------------------------------------------------------------     0.000     0.038     0.038
-----------------------CCTCCAGGGACCTATACCGT-------------------------------------------------------------------------------------------------------------     0.000     0.189     0.075
-----------------------GACCTCCAGGGACCTATACCGT-----------------------------------------------------------------------------------------------------------------     0.000     0.038     0.038
-----------------------GGACCTATACCGTGGAAGCT-------------------------------------------------------------------------------------------------------------     0.000     0.189     0.189
-----------------------GGGACCTATACCGTGGAAGCT-------------------------------------------------------------------------------------------------------------    15.493     5.872     1.355
-----------------------GTGGAAGCTCCAACACCAGTGC-----------------------------------------------------------------------------------------------------------     0.000     0.114     0.114
-----------------------GAGCTCCAACACCAGTGCGT-------------------------------------------------------------------------------------------------------------     0.097     0.227     0.227
-----------------------GGAAGCTCCAACACCAGTGCGT-----------------------------------------------------------------------------------------------------------     0.389     2.766     0.452
-----------------------CTCCAACACCAGTGCGTGAGT-----------------------------------------------------------------------------------------------------------     0.194     0.606     0.226
-----------------------GCTCCAACACCAGTGCGTGAGT----------------------------------------------------------------------------------------------------------     0.000     0.227     0.075
-----------------------AGCTCCAACACCAGTGCGTGAGT----------------------------------------------------------------------------------------------------------     0.000     0.038     0.038
-----------------------TCCAACACCAGTGCGTGAGT-------------------------------------------------------------------------------------------------------------     0.049     0.038     0.038
-----------------------CCAACACCAGTGCGTGAGT--------------------------------------------------------------------------------------------------------------     0.049     2.008     0.866
-----------------------CCAACACCAGTGCGTGAGTCA------------------------------------------------------------------------------------------------------------     0.000     0.038     0.038
-----------------------CCAACACCAGTGCGTGAGTCAC-----------------------------------------------------------------------------------------------------------     0.000     1.591     0.188
-----------------------CCAACACCAGTGCGTGAGTCACC----------------------------------------------------------------------------------------------------------     0.000     0.114     0.114
-----------------------GAGTCACGCCCAATGGAGCCGGGT---------------------------------------------------------------------------------------------------------     0.000     0.038     0.038
-----------------------CACGCCCAATGGAGCCGGGT-------------------------------------------------------------------------------------------------------------     0.000     0.189     0.189
-----------------------TCACGCCCAATGGAGCCGGGT------------------------------------------------------------------------------------------------------------     0.000     0.303     0.075
-----------------------GTCACGCCCAATGGAGCCGGGT-----------------------------------------------------------------------------------------------------------     0.049     0.114     0.113
-----------------------AGTCACGCCCAATGGAGCCGGGT-----------------------------------------------------------------------------------------------------------     0.000     0.076     0.075
-----------------------CCAATGGAGCCGGGTCAGCGA------------------------------------------------------------------------------------------------------------     0.000     0.038     0.151
-----------------------CCAATGGAGCCGGGTCAGCGA------------------------------------------------------------------------------------------------------------     0.000     0.038     0.038
-----------------------CCAATGGAGCCGGGTCAGCGA------------------------------------------------------------------------------------------------------------     0.000     0.038     0.038
-----------------------CGCCCAATGGAGCCGGGTCAGCGAT--------------------------------------------------------------------------------------------------------     0.000     0.114     0.114
-----------------------CCAATGGAGCCGGGTCAGCGAT-----------------------------------------------------------------------------------------------------------     0.000     0.038     0.038
-----------------------CAATGGAGCCGGGTCAGCGATCA----------------------------------------------------------------------------------------------------------     0.000     0.227     0.227
-----------------------AGCCGGGTCAGCGATCA----------------------------------------------------------------------------------------------------------------     0.000     0.189     0.189
-----------------------ATGGAGCCGGGTCAGCGATCA-------------------------------------------------------------------------------------------------------------     0.000     0.076     0.076
-----------------------TCACGCCCAATGGAGCCGGGTCAGCGATCA---------------------------------------------------------------------------------------------------     0.000     0.758     0.188
-----------------------CACGCCCAATGGAGCCGGGTCAGCGATCA----------------------------------------------------------------------------------------------------     0.000     0.227     0.227
-----------------------ACGCCCAATGGAGCCGGGTCAGCGATCA----------------------------------------------------------------------------------------------------     0.000     0.114     0.114
-----------------------AATGGAGCCGGGTCAGCGATCA-----------------------------------------------------------------------------------------------------------     0.000     0.076     0.076
-----------------------CAGCGATCACGAGACAAGA--------------------------------------------------------------------------------------------------------------     0.049     0.265     0.113
-----------------------GCGATCACGAGACAAGA----------------------------------------------------------------------------------------------------------------     0.000     0.076     0.076
-----------------------CAGCGATCACGAGACAAGAC-------------------------------------------------------------------------------------------------------------     0.000     0.076     0.076
-----------------------CAGCGATCACGAGACAAGACT------------------------------------------------------------------------------------------------------------    12.773    25.687     7.641
-----------------------AGCGATCACGAGACAAGACT-------------------------------------------------------------------------------------------------------------     0.000     0.114     0.114
-----------------------TCAGCGATCACGAGACAAGACT------------------------------------------------------------------------------------------------------------     1.554     0.227     0.264
-----------------------GCGATCACGAGACAAGACT--------------------------------------------------------------------------------------------------------------     0.097     0.455     0.455
-----------------------GCGATCACGAGACAAGACTG-------------------------------------------------------------------------------------------------------------     0.000     0.189     0.189
-----------------------CGATCACGAGACAAGACTG--------------------------------------------------------------------------------------------------------------     0.000     0.189     0.264
-----------------------CGATCACGAGACAAGACTGA-------------------------------------------------------------------------------------------------------------     0.097     2.917     2.297
-----------------------GCGATCACGAGACAAGACTGA------------------------------------------------------------------------------------------------------------     0.049     0.568     0.568
-----------------------TCACGAGACAAGACTGAT---------------------------------------------------------------------------------------------------------------     0.000     1.174     0.264
-----------------------ACCGATCACGAGACAAGACTGAT-----------------------------------------------------------------------------------------------------------     0.000     0.341     0.341
-----------------------CAGCGATCACGAGACAAGACTGAT---------------------------------------------------------------------------------------------------------     0.000     0.758     0.038
-----------------------GCGATCACGAGACAAGACTGAT-----------------------------------------------------------------------------------------------------------     8.791   114.227     3.012
-----------------------GATCACGAGACAAGACTGAT-------------------------------------------------------------------------------------------------------------     0.049     0.114     0.226
-----------------------CACGAGACAAGACTGAT----------------------------------------------------------------------------------------------------------------     0.000     0.227     0.038
-----------------------CGATCACGAGACAAGACTGAT------------------------------------------------------------------------------------------------------------     9.714   439.554   136.484 miR_t28
-----------------------TCACGAGACAAGACTGATGGC------------------------------------------------------------------------------------------------------------     0.000     0.076     0.076
-----------------------TCACGAGACAAGACTGATGGCGT----------------------------------------------------------------------------------------------------------     0.000     0.076     0.038
```

miRNA: miR_t30 chromosome_4 Start: 457804 End: 457980 Condition: HS+H

```
-----TGGACTGGGGTACAGGCTTGGT-------------------------------------------------------------------------------------------------------     0.000     0.038     0.038
-----------------------TTGGTACCGGGCATGCA-----------------------------------------------------------------------------------------     0.000     0.038     0.038
-----------------------TTGGTACCGGGCATGCAGGGGG------------------------------------------------------------------------------------     0.243     0.152     0.113
-----------------------TGGTACCGGGCATGCAGGGG-------------------------------------------------------------------------------------     0.000     0.038     0.038
-----------------------TGGTACCGGGCATGCAGGGGGT-----------------------------------------------------------------------------------     0.486     0.493     0.226
-----------------------TGGTACCGGGCATGCAGGGGG------------------------------------------------------------------------------------     1.020     2.008     2.372
-----------------------GGTACCGGGCATGCAGGGGG-------------------------------------------------------------------------------------     0.000     0.038     0.038
-----------------------TACCGGGCATGCAGGGGGTG-------------------------------------------------------------------------------------     0.000     0.038     0.038
-----------------------TACCGGGCATGCAGGGGGTGG------------------------------------------------------------------------------------     0.049     0.038     0.038
-----------------------------------------TGGGTAGTGTGGTGG-AGGTAGC----------------------------------------------------------    14.959    11.934     7.304
-----------------------------------------TGGGTAGTGTGGTGG-AGGTA-------------------------------------------------------------     0.437     0.152     0.715
-----------------------------------------TGGGTAGTGTGGTGG-AGGT--------------------------------------------------------------     0.000     0.113     0.113
-----------------------------------------TGGGTAGTGTGGTGG-AGGTAG------------------------------------------------------------   110.541    11.404    24.661
-----------------------------------------TGGGTAGTGTGGTGG-AGG---------------------------------------------------------------     0.049     0.038     0.038
-----------------------------------------GGGTAGTGTGGTGG-AGGTAGC------------------------------------------------------------     0.291     0.076     0.151
-----------------------------------------GGGTAGTGTGGTGG-AGGTAG-------------------------------------------------------------     3.254     0.227     0.791
-----------------------------------------TAGTGTGGTGG-AGGTAGC---------------------------------------------------------------     0.583     1.553     6.551
-----------------------------------------TAGTGTGGTGG-AGGTAGCAGG------------------------------------------------------------   560.477   116.575   417.886 miR_t30
-----------------------------------------TAGTGTGGTGG-AGGTAG----------------------------------------------------------------     0.291     0.152     0.339
-----------------------------------------TAGTGTGGTGG-AGGTAGCAG-------------------------------------------------------------    10.879     8.221    60.279
-----------------------------------------TAGTGTGGTGG-AGGTAGCA--------------------------------------------------------------     1.068     1.326     7.944
-----------------------------------------TAGTGTGGTGG-AGGTAGCAGGCAGC--------------------------------------------------------     0.000     0.075     0.075
-----------------------------------------TAGTGTGGTGG-AGGTAGCAGGC-----------------------------------------------------------     4.323     8.562    13.856
-----------------------------------------AGTGTGGTGG-AGGTAGCAG--------------------------------------------------------------     0.194     0.527     0.527
-----------------------------------------AGTGTGGTGG-AGGTAGCAGGC------------------------------------------------------------     0.097     0.151     0.151
-----------------------------------------AGTGTGGTGG-AGGTAGCA---------------------------------------------------------------     0.000     0.038     0.038
-----------------------------------------AGTGTGGTGG-AGGTAGCAGG-------------------------------------------------------------     4.371     0.303     2.598
-----------------------------------------AGTGTGGTGG-AGGTAGC----------------------------------------------------------------     0.000     0.038     0.038
-----------------------------------------GTGTGGTGG-AGGTAGCAG---------------------------------------------------------------     0.000     0.038     0.038
-----------------------------------------GTGTGGTGG-AGGTAGCAGG--------------------------------------------------------------     0.631     0.151     0.151
-----------------------------------------TGTGGTGG-AGGTAGCAGG---------------------------------------------------------------     0.194     0.113     0.113
-----------------------------------------TGTGGTGG-AGGTAGCAGGCAG------------------------------------------------------------     0.923     1.553     6.137
-----------------------------------------TGTGGTGG-AGGTAGCAGGCA-------------------------------------------------------------     1.554     0.265     0.678
-----------------------------------------TGTGGTGG-AGGTAGCAGGCAGC------------------------------------------------------------     0.534     0.455     1.883
-----------------------------------------TGTGGTGG-AGGTAGCAGGC--------------------------------------------------------------     0.000     0.151     0.151
-----------------------------------------TGTGGTGG-AGGTAGCAG----------------------------------------------------------------     0.000     0.075     0.075
-----------------------------------------TGGTGG-AGGTAGCAGGCAG--------------------------------------------------------------     0.049     0.038     0.075
-----------------------------------------TGGTGG-AGGTAGCAGGCAGC-------------------------------------------------------------     0.971     0.455     4.142
-----------------------------------------TGGTGG-AGGTAGCAGGCAGCG------------------------------------------------------------     0.000     0.038     0.113
-----------------------------------------GGTGG-AGGTAGCAGGCAGC--------------------------------------------------------------     0.000     0.038     0.038
-----------------------------------------TGG-AGGTAGCAGGCAGCGCGGG-----------------------------------------------------------     0.000     0.038     0.038
-----------------------------------------TGG-AGGTAGCAGGCAGCGCGGG-----------------------------------------------------------     0.000     0.188     0.188

GCGTTGGACTGGGGTACAGGCTTGGTACCGGGCATGC              G   -                     G    T   T   A     A G
                                     ACGGGGTGGGTAGTGT GTGG AGGTAGCAGGCAGCGCGGGGCTG TGCTG TGG GGA GAGGAC G C
                                     TCCTCCACCCATCACA CGCC TCCGTCGTCCGTCGCGCCCCGAC ACGAC ACC CCT CTCCTG C C
-----------------------------------------     A   G                         G   C   T   C     C C

-----------------------------------------CATCACAACGCCGTCCGTCGT-------------------------------------------------------------     0.000     0.038     0.038
-----------------------------------------CCACCCATCACAACGCCGTCCGT------------------------------------------------------------     0.000     0.151     0.151
```

miRNA: miR_t34,miR_t32 chromosome_7 Start: 2591474 End: 2591850 Condition: HS+H

```
-----------------------------------------------------------------------------------------------------------------------TGCATGGCTCGCTGTCAGAGGC-----------------------------------------     0.243     1.061     0.038
-----------------------------------------------------------------------------------------------------------------------TGCATGGCTCGCTGTCAGAGGCTTCAGC------------------------------------     0.049     1.061     0.602
-----------------------------------------------------------------------------------------------------------------TGGGCTTTCAGGCTTTCAGC----------------------------------------------     0.000     0.038     0.038
-----------------------------------------------------------------------------------------------------------------TGGGCTTTCAGGCTTTCAGCTTTCC-----------------------------------------     0.243     1.061     0.113
-----------------------------------------------------------------------------------------------------------GCAGGTGGGCTTTCAGGCTTTC--------------------------------------------     0.000     0.038     0.038
-----------------------------------------------------------------------------------------------------------TGCAGGTGGGCTTTCAGGCTTTC-------------------------------------------     0.097     0.833     0.489
-----------------------------------------------------------------------------------------GCCCCAGTCGCCGCTGCAG-------------------------------------------------------------     0.097     0.151     0.151
-----------------------------------------------------------------------------------TTGCAAACAGGGTCGGCCCCAG------------------------------------------------------------     0.000     0.038     0.038
-----------------------------------------------------------------------------------TTTGCAAACAGGGTCGGCCCC-------------------------------------------------------------     0.243     0.114     0.264
-----------------------------------------------------------CGGCGAGCTTTGCAAACAGGG-------------------------------------------------------------------------------------     0.340     0.265     0.264
-----------------------------------------------------------TCGGCGAGCTTTGCAAACAGG-------------------------------------------------------------------------------------    10.685     8.827     8.886
-----------------------------------------------------------TCGGCGAGCTTTGCAAACAG--------------------------------------------------------------------------------     1.068     4.054     7.229
-----------------------------------------------------------TCGGCGAGCTTTGCAAACAGGG-------------------------------------------------------------------------------     0.340     0.682     0.188
-----------------------------------------------------------CTCGGCGAGCTTTGCAAACAG--------------------------------------------------------------------------------     0.000     0.038     0.038
-----------------------------------------------------------TCTCGGCGAGCTTTGCAAA----------------------------------------------------------------------------------     0.000     0.227     0.038
-----------------------------------------------------------TCTCGGCGAGCTTTGCAAAC---------------------------------------------------------------------------------     0.534     1.023     0.904
-----------------------------------------------------------TCTCGGCGAGCTTTGCAAACA--------------------------------------------------------------------------------     2.234     0.796     1.242
-----------------------------------------------------------TCTCGGCGAGCTTTGCAAACAG-------------------------------------------------------------------------------     1.603     3.902     3.577
-----------------------------------------------------------TCTCGGCGAGCTTTGCAAACAGG------------------------------------------------------------------------------     1.943     2.008     0.075
-----------------------------------------------------------CTCTCGGCGAGCTTTGCAAAC---------------------------------------------------------------------------------     0.000     0.038     0.038
```

```
----------------------------------------TCAATGTCCCTCTCGGCGAGC-------------------------------------
```

```
--G   -                T                    CCG
  CTC CGGTCATCAATTGCTCT TCTGATGAGCGATGCCGTGGCCT   C
  GAG GCCAGTAGTTAACGAGA AGACTACTCGCTACGGCACCGGA   C
GCG   T                    T                    CCC

-------------AGTTAACGAGATAGACTACT---------------------      0.146      0.152      0.038
----------GTAGTTAACGAGATAGACT-----------------------      14.570    100.663     57.756 miR_t39
---------CCAGTAGTTAACGAGATAGACT-----------------------      0.826      3.031      0.301
-------------AGTTAACGAGATAGACT-----------------------      0.000      0.265      0.075
----AGTGCCAGTAGTTAACGAGATAGACT-----------------------      0.000      0.038      0.038
----------AGTAGTTAACGAGATAGACT-----------------------      4.128      2.993      2.824
----------CAGTAGTTAACGAGATAGACT-----------------------      10.394     2.955      2.033
----------GTAGTTAACGAGATAGAC------------------------      0.049      0.493      0.339
----------CAGTAGTTAACGAGATAGA-------------------------      0.049      0.114      0.151
----------GTAGTTAACGAGATAGA--------------------------      0.097      7.805      2.749
----------AGTAGTTAACGAGATAGA--------------------------      0.000      0.189      0.113
-----GTGCCAGTAGTTAACGAGATAG---------------------------      0.243      0.076      0.075
-----GTGCCAGTAGTTAACGAGAT-----------------------------      0.340      0.038      0.038
----AGTGCCAGTAGTTAACGAGAT-----------------------------      0.049      0.114      0.075

miRNA: miR_t79,miR_t43 chromosome_2 Start: 3047224 End: 3047445 Condition: HS+H
-------------------------------------------------TACTGGAGGCGCCGCAGCGCC-------------------------------------------------      0.049      0.189      0.113
-------------------------------------------TACTGGAGGCGCCGCAGCGCA-----------------------------------------------      0.000      0.152      0.075
-----------------------------------------TGGGCCTACTGGAGGCG-------------------------------------------------      0.146      0.076      0.038
-----------------------------------------TGGGCCTACTGGAGGCGC------------------------------------------------      0.389      0.038      0.075
-----------------------------------------TGGGCCTACTGGAGGCGCCGC---------------------------------------------      2.914      0.075      0.075
-----------------------------------------TGGGCCTACTGGAGGCGCCG----------------------------------------------      0.097      0.113      0.113
---------------------------------------TGTGGGCCTACTGGAGGC-----------------------------------------------      0.340      0.493      0.866
---------------------------------------TGTGGGCCTACTGGAGGCG----------------------------------------------      3.351      1.288      0.791
---------------------------------------TGTGGGCCTACTGGAGGCGC---------------------------------------------      3.448      2.463      1.958
---------------------------------------TGTGGGCCTACTGGAGG-------------------------------------------------      1.651      0.189      0.339
---------------------------------------TGTGGGCCTACTGGAGGCCCC----------------------------------------------      3.497      0.279      0.226
-------------------------------------AGCTGTGGGCCTACTGGAGGC-----------------------------------------------      0.000      0.493      0.602
-------------------------------------AGCTGTGGGCCTACTGGAG-------------------------------------------------      0.097      0.038      0.113
-------------------------------------AGCTGTGGGCCTACTGGAGG------------------------------------------------      0.097      0.038      0.038
-------------------------------------CAGCTGTGGGCCTACTGGAGG-----------------------------------------------      9.616      9.320      3.539
-------------------------------------CAGCTGTGGGCCTACTGGAGGC----------------------------------------------      0.243      4.243      1.017
-------------------------------------CAGCTGTGGGCCTACTGGAGGCG---------------------------------------------      0.194      2.008      0.377
-------------------------------------CAGCTGTGGGCCTACTGGAG-------------------------------------------------     38.806     31.635     15.964
----------
-----------TCCAGCAGCACGCCGCAGCAG-------------------------------------------------------------------------      2.428      1.781      0.565

--------                                                  C          AA          - TG  A-  G    G  TT
        GAGGTCCAGCAGCACGCCGCAGCAGGCAGCTGTGGGCCTACTGGAGGCGCCGCAGCGCAACAACA CGATTGCCA  GCCACAGCCA G  CG  GT CGAG GC  C
        CTCCAGGTCGTCGTGCCGGCTGCTCCCGTCGACACCCGGATGACCTTCCGCGGGCGTCGCGTTTGTGT GCTAACGGT  CGGTGTCGGT C  GC  CG GCTT CG  T
TACTCGTC                                                                  A         CG          T GT  GG  -    G  TT

----CGTCCTCCAGGTCGTCG---------------------------------------------------------------------------------------      0.000      0.038      0.038
----CGTCCTCCAGGTCGTCGT--------------------------------------------------------------------------------------      0.049      0.038      0.113
------CCTCCAGGTCGTCGTGC-------------------------------------------------------------------------------------      0.000      0.076      0.151
--------CCAGGTCGTCGTGCGGCGT---------------------------------------------------------------------------------      0.340      0.189      0.188
--------CCTCCAGGTCGTCGTGCGGCGT--------------------------------------------------------------------------------      0.146      0.871      1.393
--------TCCAGGTCGTCGTGCGGCGT---------------------------------------------------------------------------------      0.146      0.038      0.226
--------CTCCAGGTCGTCGTGCGGCGT--------------------------------------------------------------------------------      0.000      0.265      0.075
----------AGGTCGTCGTGCGGCGTCG--------------------------------------------------------------------------------      0.097      0.038      0.038
----------CAGGTCGTCGTGCGGCGTCG-------------------------------------------------------------------------------      0.000      0.038      0.038
----------AGGTCGTCGTGCGGCGTCGT-------------------------------------------------------------------------------      2.866      0.909      0.941
----------TCCAGGTCGTCGTGCGGCGTCGT----------------------------------------------------------------------------      2.866      3.523      0.301
----------CCAGGTCGTCGTGCGGCGTCGT----------------------------------------------------------------------------    340.366    104.831      4.179 miR_t79
----------CAGGTCGTCGTGCGGCGTCGT-----------------------------------------------------------------------------      5.780      3.296      0.866
----------GGTCGTCGTGCGGCGTCGT------------------------------------------------------------------------------      3.060      2.917      1.167
-------------------------------CCGTCGACACCCGGATGACCT-------------------------------------------------------      1.117      0.833      0.339
-------------------------------CGTCGACACCCGGATGACCT--------------------------------------------------------      0.097      0.038      0.226
-----------------------------------------CCCGGATGACCTCCGCGGCGT-------------------------------------------      0.049      0.113      0.113
-----------------------------------------TGACCTCCGCGGCGTCGCGTT-------------------------------------------      0.097      0.189      0.151
-----------------------------------------CCGCGGCGTCGCGTTGTT----------------------------------------------      0.000      0.075      0.075
-----------------------------------------CGGCGTCGCGTTGTTGT------------------------------------------------      0.097      0.303      0.264
---------------------------------------TCCGCGGCGTCGCGTTGTTGT-------------------------------------------------      0.631      0.189      0.113
-----------------------------------------GCGGCGTCGCGTTGTTGT------------------------------------------------      0.049      0.265      0.038
-----------------------------------------CGCGGCGTCGCGTTGTTGT------------------------------------------------      4.857      2.084      1.506
-----------------------------------------CCGCGGCGTCGCGTTGTTGT------------------------------------------------      2.137      1.440      0.527
-----------------------------------------CGGCGTCGCGTTGTTGTAG------------------------------------------------      1.748      4.546      2.297
-----------------------------------------CGGCGTCGCGTTGTTGTAGC-----------------------------------------------      2.137      1.023      0.414
-----------------------------------------CGGCGTCGCGTTGTTGTAGCT----------------------------------------------    429.100   1520.291    944.388 miR_t43
-----------------------------------------GCGGCGTCGCGTTGTTGTAGCT----------------------------------------------      4.517      2.879      0.414
-------------------------------------------GGCGTCGCGTTGTTGTAGCT--------------------------------------------    237.110     59.481     32.229
-------------------------------------------GCGTCGCGTTGTTGTAGCT---------------------------------------------      0.486      1.629      0.452
-------------------------------------------CGTCGCGTTGTTGTAGCT----------------------------------------------      0.000      0.720      0.038
-------------------------------------------GGCGTCGCGTTGTTGTAGCTA--------------------------------------------      0.437      1.061      1.205
---------------------------------------CGGCGTCGCGTTGTTGTAGCTA-------------------------------------------      0.000      0.075      0.075
-------------------------------------------GGCGTCGCGTTGTTGTAGCTAA-------------------------------------------      0.389      0.985      0.527
-------------------------------------------GCGTCGCGTTGTTGTAGCTAA--------------------------------------------      0.583      5.153      2.184
-------------------------------------------CGTCGCGTTGTTGTAGCTAA---------------------------------------------      0.097      0.455      0.226
-------------------------------------------CGTCGCGTTGTTGTAGCTAAC--------------------------------------------      0.243      0.985      1.167

miRNA: miR_t45 chromosome_12 Start: 9543557 End: 9543686 Condition: HS+H
-------------------------------TGATACTGCCCCTGTTCAC----GGCTCCT--------      0.097      0.227      0.075
-------------------------------TGATACTGCCCCTGTTCAC----GG-------------      0.097      0.076      0.264
-------------------------------TGATACTGCCCCTGTTCAC----GGC------------      0.049      0.265      1.807
----------------------TACCGTGACGTGATACTGCCCC--------------------------      1.311      4.016      2.447
----------------------TACCGTGACGTGATACTGCCC---------------------------      0.000      0.076      0.151
----------------------TACCGTGACGTGATACTGC-----------------------------      0.000      0.076      0.038
----------------------TACCGTGACGTGATACTGCC----------------------------      0.049      0.076      0.038
----------------------TACCGTGACGTGATACTGCCCCT-------------------------      0.049      0.038      0.301
--------------------TATACCGTGACGTGATACTGCC--------------------------      0.437      0.265      0.414
--------------------TATACCGTGACGTGATACTGC---------------------------      6.120      3.599      5.158
-------------------AGAGCCTATACCGTGACGTGA----------------------------      0.000      0.264      0.264
------------CAAGAGCCTATACCGTGACG-------------------------------------      0.097      0.152      0.151
----TTCGGGCCCAAGAGCCTA--------------------------------------------------      0.000      0.075      0.075

TGCG      C        A          A     C         ----     T    TC
    TTCGGGCC AAGAGCCT TACCGTGACGTGAT CTGCC CTGTTCAC    GGCTCC CTGT  A
    AAGTCCGG TTCTCGGA ATGGCGCTGCACTA GACGG GACAAGTG    TCGAGG GGCG  /
----        A        C            C    T         GTGG      T    TT

---------CGGATTCTCGGACATGG-----------------------------------------      0.000      0.038      0.038
---------CGGATTCTCGGACATGGC----------------------------------------      0.000      0.038      0.075
---------CGGATTCTCGGACATGGCG---------------------------------------      1.166      3.182      3.238
---------GGATTCTCGGACATGGCG----------------------------------------      0.000      0.076      0.414
---------GGATTCTCGGACATGGCGC---------------------------------------      0.097      0.227      0.753
---------CGGATTCTCGGACATGGCGC--------------------------------------      2.283      5.304      5.610
----------GATTCTCGGACATGGCGCT-------------------------------------      0.874      1.553      1.581
---------CGGATTCTCGGACATGGCGCT-------------------------------------    665.724   2571.518   1544.361 miR_t45
---------CCGGATTCTCGGACATGGCGCT------------------------------------      0.583      2.614      0.038
----------GGATTCTCGGACATGGCGCT-------------------------------------     20.301     93.882    137.313
----------TTCTCGGACATGGCGCT----------------------------------------      0.000      0.076      0.038
----------GGATTCTCGGACATGGCGCTGC----------------------------------      0.000      0.075      0.075
----------GATTCTCGGACATGGCGCTGC-----------------------------------      0.000      0.303      0.678
-------------TCTCGGACATGGCGCTGCACT-----------------------------------      0.097      0.076      0.075
-----------------CGGACATGGCGCTGCACTAC----------------------------      0.000      0.038      0.038
--------------------GACATGGCGCTGCACTACGAC---------------------------      0.097      0.038      0.113
---------------------ATGGCGCTGCACTACGACGGT--------------------------      0.000      0.038      0.038
-----------------------GGCGCTGCACTACGACGGT---------------------------      0.000      0.038      0.113

miRNA: miR_t47 chromosome_12 Start: 3262556 End: 3262941 Condition: HS+H
-------------------------------------------------------------------------------------------------------------GGAAGGGAGAACGGTGGC-----------------------------------      0.146      0.114      0.264
-------------------------------------------------------------------------------------------------------------GGAAGGGAGAACGGTGGCC----------------------------------      1.603      1.629      3.916
-------------------------------------------------------------------------------------------------------------GGAAGGGAGAACGGTGGCCA---------------------------------      0.000      0.075      0.075
-------------------------------------------------------------------------------------------------------------CGGAAGGGAGAACGGTGGCCA--------------------------------      0.340      0.227      0.264
-------------------------------------------------------------------------------------------------------------CGGAAGGGAGAACGGTGGC----------------------------------      0.097      0.189      0.828
-------------------------------------------------------------------------------------------------------------CGGAAGGGAGAACGGTGGCC---------------------------------      5.100      3.107      8.170
-------------------------------------------------------------------------------------------------------------TCGGAAGGGAGAACGGTGGCCAG------------------------------      0.097      0.076      0.113
-------------------------------------------------------------------------------------------------------------TCGGAAGGGAGAACGGTGGCC--------------------------------   1040.525   1723.628   3273.287 miR_t47
-------------------------------------------------------------------------------------------------------------TCGGAAGGGAGAACGGTGGC---------------------------------     72.172    239.289    306.214
-------------------------------------------------------------------------------------------------------------TCGGAAGGGAGAACGGTGGCCA-------------------------------     26.858      6.895     18.411
-------------------------------------------------------------------------------------------------------------TTCGGAAGGGAGAACGGTGGCCA------------------------------      0.049      0.038      0.075
-------------------------------------------------------------------------------------------------------------TTCGGAAGGGAGAACGGTGGCC-------------------------------      2.137      2.500      2.033
-------------------------------------------------------------------------------------------------------------TTCGGAAGGGAGAACGGTGGC--------------------------------     46.577    133.170    185.506
-------------------------------------------------------------------------------------------------------------TTTCGGAAGGGAGAACGGTGGC-------------------------------     43.517    138.019     46.198
-------------------------------------------------------------------------------------------------------------TTTCGGAAGGGAGAACGGTGGCC------------------------------      0.243      0.114      0.075
-------------------------------------------------------------------------------------------------------------TTTTCGGAAGGGAGAACGGTGGC------------------------------      0.243      0.909      0.264
-------------------------------------------------------------------------------------------TAGCGAACAACTTTGAGCAAACA-------------------------------------------      0.049      0.151      0.151
-------------------------------------------------------------------------------------------TGGATAGCGAACAACTTTG-----------------------------------------------      0.340      0.152      0.038
-------------------------------------------------------------------------------------------TGGATAGCGAACAACTTTGAC---------------------------------------------      4.274      0.455      0.264
-------------------------------------------------------------------------------------------TGGATAGCGAACAACTTTGAGC--------------------------------------------     12.336     25.952      1.807
-------------------------------------------------------------------------------------------TGGATAGCGAACAACTTTGA----------------------------------------------      0.291      0.038      0.113
-------------------------------------------------------------------------------------------CGATGGATAGCGAACAACTTT---------------------------------------------      0.000      0.188      0.188
-----------------------------------------------TGGGGGCGAAAAACAACTTGT-------------------------------------------------------------------------------------------      0.389      0.301      0.301
-----------------------------------------TCGGGATGGGGGCGAAAAACA-------------------------------------------------------------------------------------------      0.000      0.038      0.038

-------------------------------------------------------------------------------------------------------------------------------------------------------C   TCC   C  TT-    C  -   CCCCC
                                  GGGGGTCGGGATGGGGGGCGAAAAACAACTTGTTAATCAACTCATCAAGTTGTTATTGCGTGGGCACCCAATCCCCCCGACACCCCCCGATGGATAGCGAACAACTTTGAGCAAACATAGGGCTTTTCGGAAGGGAGAACGGTGG CAG   ACG TG   TGCGT CT CGC     T
                                  CCCCAGCCCTACCCCCGCTTTTTGTTGAACAATTAGTTGAGTAGTTCAACAATAACGCACGCGTGGGTTAGGGGGGCTGTGGGGGCTACCTATCGCTTGTTGAAACTCGTTTGTATCCCGAAAAGCCTTCCCCTTTGCCACC GTT   TGC AC   GCGCG GA GCG     C
GGTCCAATACCGACAAGACTCTTGTTTGAAGGCTAGCG                                                                                                                                                                                                                                                                                                                                                                                                                                                                                                                                                                                                                                                                                                                                                                                                                                                                                                                                                                                                                                                                                                                                                                                                                                                                                                                                                                                                                                                                                                                                                                                                                                                                                                                                                                                                                                                                                                                                                                                                                                                                                                                                                                                                                                                                                                                                                                                                                                                                                                                                                                                                                                                                                                                                                                                                                                                                                                                                                                                                                                                                                                                                                                                                                                                                                                                                                                                                                                                                                                                                                                                                                                                                                                                                                                                                                                                                                                                                                                                                                                                                                                                                                                                                                                                                                                                                                                                                                                                                                                                                                                                                                                                                                                                                                                                                                                                                                                                                                                                                                                                                                                                                                                                                                                                                                                                                                                                                                                                                                                                                                                                                                                                                                                                                                                                                                                                                                                                                                                                                                                                                                                                                                                                                                                                                                                                                                                                                                                                                                                                                                                                                                                                                                                                                                                                                                                                                                                                                                                                                                                                                                                                                                                                                                                                                                                                                                                                                                                                                                                                                                                A   ---   C  TTC     C  C   CCCCC

----CAATACCGACAAGACTCT--------------------------------------------------------------------------------------      0.000      0.038      0.038
-------------------------------GCCCTACCCCCGCTTTTTGTT-------------------------------------------------------      0.000      0.151      0.151
-----------------------------------------TTGTTGAACAATTAGTTGAG-----------------------------------------------      0.000      0.038      0.038
-----------------------------------------------------------------------------------GGCTGTGGGGGCTACCTAT-------------------------------------------------      0.777      0.417      0.715
-------------------------------------------------------------------------------GGGGCTGTGGGGGCTACCTAT---------------------------------------------      0.874      0.227      0.301
-----------------------------------------------------------------------------------GGGCTGTGGGGGCTACCTAT-------------------------------------------------      9.956      0.758      2.899
-----------------------------------------------------------------------------------GCTGTGGGGGCTACCTATCGCT-----------------------------------------------      3.157      0.417      0.377
-----------------------------------------------------------------------------------GCTGTGGGGGCTACCTATCGCTT----------------------------------------------      0.486      0.114      0.038
-----------------------------------------------------------------------------------GTGGGGGCTACCTATCGCTT-------------------------------------------------      2.331      0.493      0.527
-----------------------------------------------------------------------------------GGGGGCTACCTATCGCTT---------------------------------------------------      0.194      0.152      0.226
```

```
-------------------------------------------------------------------------------------------------------------------------------------GGGGGCTACCTATCGCTTG-------------------------------------------------------------------------------------------------------------------
```

```
----------------------
```

```
-------------------------------------------------------------------------------------------------------------GGAACGACCGGCGGCCGTGGA7-------------------------------------------------------------------------------------------------------------
```

```
-------------------------------------------------------------------------------------------ACGAGGAGGTCGGTACGGT-------------------------------------------------------------------------------------------     0.000      0.113      0.113
-----------------------------------------------------------------------------------------GACGAGGAGGTCGGTACGGT-----------------------------------------------------------------------------------------     0.340      0.227      0.678
-------------------------------------------------------------------------------------------GGACGAGGAGGTCGGTACGGT-----------------------------------------------------------------------------------------     3.545     14.700     20.896
-------------------------------------------------------------------------------------------CGAGGAGGTCGGTACGGT-------------------------------------------------------------------------------------------     0.049      0.303      0.075
-----------------------------------------------------------------------------------------GGACGAGGAGGTCGGTACGGTC-----------------------------------------------------------------------------------------     0.000      0.076      0.038
-------------------------------------------------------------------------------------------CGAGGAGGTCGGTACGGTCG-------------------------------------------------------------------------------------------     0.000      0.038      0.038
-------------------------------------------------------------------------------------------CGAGGAGGTCGGTACGGTCGT------------------------------------------------------------------------------------------     1.506      0.871      1.845
-----------------------------------------------------------------------------------------------CGGTACGGTCGTCACGTCT-----------------------------------------------------------------------------------------     0.194      0.076      0.113

miRNA: miR_t33,miR_t96 chromosome_17 Start: 1972737 End: 1972997 Condition: HS+N
-------------------------------------------------------------------------------------------------------------------------------------CTCCCCCGCAG-CAAGCAC-----     0.000      0.038      0.038
-------------------------------------------------------------------------------------------------------------------------------TCCGCGACTCCCCGCAG-CAAG-------     0.000      0.075      0.075
-------------------------------------------------------------------------------------------------------------------------------TCCGCGACTCCCCGCAG-CAAGCAC-----     0.097      0.871      0.339
-------------------------------------------------------------------------------------------------------------------------------TCCGCGACTCCCCGCAG-CAAGC-------     0.146      0.189      0.489
-------------------------------------------------------------------------------------------------------------------------------TCCGCGACTCCCCGCAG-CAAGCA------     0.097      0.038      0.038
-----------------------------------------------------------------------------------------------TGCCCGGGCCCGCAACGCGC-----------------------------------------------------------------------------------------     0.049      0.189      0.075
-----------------------------------------------------------------------------------------TGACTGACA------GCAGGGTGCCC-----------------------------------------------------------------------------------     0.097      0.341      0.188
-----------------------------------------------------------------------------------------TGACTGACA------GCAGGGTGCCCC----------------------------------------------------------------------------------     0.243      0.152      0.075
-----------------------------------------------------------------------------------------ATGACTGACA------GCAGGGTGC-------------------------------------------------------------------------------------     0.000      0.226      0.226
-----------------------------------------------------------------------------------------ATGACTGACA------GCAGGGTGCC------------------------------------------------------------------------------------     0.243      1.478      0.791
-----------------------------------------------------------------------------------------TATGACTGACA------GCAGGGTGCC------------------------------------------------------------------------------------    31.764    316.652    121.047 miR_t33
-----------------------------------------------------------------------------------------TATGACTGACA------GCAGGGTGC-------------------------------------------------------------------------------------     0.631     31.521     14.721
-----------------------------------------------------------------------------------------TATGACTGACA------GCAGGGT---------------------------------------------------------------------------------------     0.000      0.379      0.264
-----------------------------------------------------------------------------------------TATGACTGACA------GCAGGGTGCCC----------------------------------------------------------------------------------     0.194      1.894      0.301
-----------------------------------------------------------------------------------------TATGACTGACA------GCAGGGTG--------------------------------------------------------------------------------------     0.000      0.985      0.715
-----------------------------------------------------------------------------------------CTATGACTGACA------GCAGGGTGCC----------------------------------------------------------------------------------     0.000      0.227      0.188
-------------------------------TCACCAGCCACGCAGAAGCA-------------------------------------------------------------------------------------------     0.049      0.038      0.075
-------------------------------TCACCAGCCACGCAGAAGCAG------------------------------------------------------------------------------------------     0.631      0.038      0.075
-------------------------------TTCACCAGCCACGCAGAAGCA------------------------------------------------------------------------------------------     0.874      0.265      0.452
-------------------------------TTCACCAGCCACGCAGAAG--------------------------------------------------------------------------------------------     0.049      0.038      0.038
-------------------------------TTCACCAGCCACGCAGAAGC-------------------------------------------------------------------------------------------     0.194      0.530      0.489
-----------------------------ACAAATTCACCAGCCACGCAG-------------------------------------------------------------------------------------------     0.097      0.189      0.188
-----------------------------TACAAATTCACCAGCCACC--------------------------------------------------------------------------------------------     0.000      0.038      0.038
-----------------------------TACAAATTCACCAGCCACGC-------------------------------------------------------------------------------------------     0.631      0.227      0.678
---------------------TCCGCTCTACTACAAATTCACC------------------------------------------------------------------------------------------------     0.049      0.038      0.188
-------TTGTCTCCGCTCTACTACAAA-----------------------------------------------------------------------------------------------------------     0.049      0.038      0.038

---CTTTT        T                                                   ------                  C                          C  - AA       G
       TGTCTCCGC CTACTACAAATTCACCAGCCACGCAGAAGCATGCCTGCTATGACTGACA     GCAGGGTGCCCGGGCCCGCAACG GCAGGGCTCCCGCGACTCCCCCG AG C  GCACCAC C
       ACAGAGCCG GATGATGTTTAAGTGGTCGGTGCGTCTTCGTACGGACGATACTGACTGT     CGTTCCACGGGCTTGGGCGTTGC CGTCGCGAGGCGCTGAGGGGGC TC G  CGTGGTG C
CCGGTAAT          T                                                 GACTGT                                  A  T GC       C

----TAATACAGAGGCGTGATGAT----------------------------------------------------------------------------------------------------------------     0.000      0.114      0.038
----TAATACAGAGGCGTGATGATGT--------------------------------------------------------------------------------------------------------------     0.000      0.075      0.075
-----AATACAGAGGCGTGATGATGT--------------------------------------------------------------------------------------------------------------     0.146      0.076      0.151
--------ACAGAGGCGTGATGATGTT--------------------------------------------------------------------------------------------------------------     0.000      0.038      0.038
--------ACAGAGGCGTGATGATGTTT-------------------------------------------------------------------------------------------------------------     0.389      1.137      1.845
--------TACAGAGGCGTGATGATGTTT------------------------------------------------------------------------------------------------------------     0.826      0.455      1.355
----------AGGCGTGATGATGTTTAAG-----------------------------------------------------------------------------------------------------------     0.049      0.038      0.038
----------GAGGCGTGATGATGTTTAAG-----------------------------------------------------------------------------------------------------------     0.291      0.341      0.715
----------GCGTGATGATGTTTAAGT--------------------------------------------------------------------------------------------------------------     0.049      0.189      0.151
----------AGGCGTGATGATGTTTAAGT--------------------------------------------------------------------------------------------------------------     4.468      3.523      5.083
----------GGCGTGATGATGTTTAAGT--------------------------------------------------------------------------------------------------------------     9.665     11.139      6.815
--------GAGGCGTGATGATGTTTAAGT--------------------------------------------------------------------------------------------------------------    43.274     18.072     22.327
----------CGTGATGATGTTTAAGT----------------------------------------------------------------------------------------------------------------     0.000      0.303      0.339
--------AGAGGCGTGATGATGTTTAAGT------------------------------------------------------------------------------------------------------------    16.659      6.668      4.104
----------GGCGTGATGATGTTTAAGTGG-----------------------------------------------------------------------------------------------------------     0.000      0.038      0.188
----------CGTGATGATGTTTAAGTGGT-----------------------------------------------------------------------------------------------------------     7.188      6.554      2.937
----------GCGTGATGATGTTTAAGTGGT----------------------------------------------------------------------------------------------------------     6.265      3.789      0.979
----------GGCGTGATGATGTTTAAGTGGT---------------------------------------------------------------------------------------------------------     6.071      7.160      2.899
----------GATGATGTTTAAGTGGTC-------------------------------------------------------------------------------------------------------------     0.000      0.152      0.151
----------GATGATGTTTAAGTGGTCGG-------------------------------------------------------------------------------------------------------------     4.080      2.690      1.092
----------TGATGTTTAAGTGGTCGG--------------------------------------------------------------------------------------------------------------     0.097      0.227      0.075
----------TGATGATGTTTAAGTGGTCGG-------------------------------------------------------------------------------------------------------------     0.000      0.227      0.075
----------ATGATGTTTAAGTGGTCGGT--------------------------------------------------------------------------------------------------------------     2.428      4.471      2.259
----------TGATGTTTAAGTGGTCGGT---------------------------------------------------------------------------------------------------------------     2.768     16.064      5.685
----------GATGTTTAAGTGGTCGGT----------------------------------------------------------------------------------------------------------------     0.437      3.145      0.866
--------TGATGATGTTTAAGTGGTCGGT------------------------------------------------------------------------------------------------------------    12.191     16.329      2.560
--------GATGATGTTTAAGTGGTCGGT------------------------------------------------------------------------------------------------------------   351.391    389.393    162.764 miR_t96
----------GATGATGTTTAAGTGGTCGGTG---------------------------------------------------------------------------------------------------------     0.000      0.038      0.075
----------ATGTTTAAGTGGTCGGTGCGT-----------------------------------------------------------------------------------------------------------     9.971      9.227      0.791
----------GATGTTTAAGTGGTCGGTGCGT----------------------------------------------------------------------------------------------------------     4.371      3.296      2.673
----------GTTTAAGTGGTCGGTGCGT-------------------------------------------------------------------------------------------------------------     0.049      0.076      0.188
----------TGTTTAAGTGGTCGGTGCGT-------------------------------------------------------------------------------------------------------------     3.788      3.410      4.480
----------GTTTAAGTGGTCGGTGCGTCT----------------------------------------------------------------------------------------------------------     0.534      0.076      0.527
----------TTTAAGTGGTCGGTGCGTCTT---------------------------------------------------------------------------------------------------------     0.000      0.076      0.151
----------GTTTAAGTGGTCGGTGCGTCTT---------------------------------------------------------------------------------------------------------     0.146      0.114      0.151
----------TTAAGTGGTCGGTGCGTCTT-----------------------------------------------------------------------------------------------------------     0.000      0.227      0.075
----------GTGGTCGGTGCGTCTTCGT----------------------------------------------------------------------------------------------------------     0.049      0.038      0.038
----------AAGTGGTCGGTGCGTCTTCGT----------------------------------------------------------------------------------------------------------     0.243      0.114      0.151
----------AGTGGTCGGTGCGTCTTCGT----------------------------------------------------------------------------------------------------------     0.243      0.189      0.075
-----------------------------------------CGTCTTCGTACGGACGATACT-------------------------------------------------------------------------------     0.000      0.189      0.075
-----------------------------------------TCGTACGGACGATACTGACT--------------------------------------------------------------------------------     0.000      0.038      0.038
-----------------------------------------------------------------CGTTCCACGGGCTTGGGCGT-------------------------------------------------------     0.000      0.075      0.075
-----------------------------------------------------------------CGTTCCACGGGCTTGGGCGTT------------------------------------------------------     0.971      0.833      1.205
-----------------------------------------------------------------------------------------CGTTGCCCGTCGCGAGGCGCT-------------------------------     0.194      0.114      0.113
-----------------------------------------------------------------------------------------CGCGAGGCGCTGAGGGGGCAT-------------------------------     0.583      0.379      1.393
-----------------------------------------------------------------------------------------CGAGGCGCTGAGGGGGCATCT-------------------------------     0.389      0.114      0.264
-----------------------------------------------------------------------------------------GCTGAGGGGGCATCTGGCCGT-------------------------------     6.557      1.174      2.334
-----------------------------------------------------------------------------------------CGAGGCGCTGAGGGGGCATCTGGCCGT-------------------------     1.020      5.607      0.151
-----------------------------------------------------------------------------------------AGGCGCTGAGGGGGCATCTGGCCGT---------------------------     0.243      0.076      0.188
-----------------------------------------------------------------------------------------GAGGCGCTGAGGGGGCATCTGGCCGT--------------------------     0.097      0.038      0.038
-----------------------------------------------------------------------------------------CTGAGGGGGCATCTGGCCGT--------------------------------     0.049      0.076      0.075
-----------------------------------------------------------------------------------------CGCTGAGGGGGCATCTGGCCGT------------------------------     0.291      1.478      1.318
-----------------------------------------------------------------------------------------TGAGGGGGCATCTGGCCGTGGT------------------------------     0.097      0.152      0.113
-----------------------------------------------------------------------------------------GAGGGGGCATCTGGCCGTGGT-------------------------------     0.097      0.265      0.188

miRNA: miR_t98,miR_t20 chromosome_6 Start: 6776059 End: 6776276 Condition: HS+N
-----------------------------------------------------------------------------------------------TCGAGCTCTACCCGAACGTCG-------------------------     1.360      0.038      0.075
-----------------------------------------------------------------------------------------CCTTCGAGCTCTACCCG-----------------------------------     0.000      0.114      0.038
-----------------------------------------------------------------------------------------AGACCTTTCGAGCTCTACCCG-------------------------------     0.340      0.644      0.753
-----------------------------------------------------------------------------------------AAGACCTTTCGAGCTCTACCC-------------------------------     0.000      2.576      0.979
-----------------------------------------------------------------------------------------AAGACCTTTCGAGCTCTACCCG------------------------------     9.665     51.070     37.726
-----------------------------------------------------------------------------------------AAGACCTTTCGAGCTCTACCCGA-----------------------------     0.049      0.113      0.113
-----------------------------------------------------------------------------------------CAAGACCTTTCGAGCTCTACC-------------------------------     0.146      0.341      0.151
-----------------------------------------------------------------------------------------CCAAGACCTTTCGAGCTCTACC------------------------------     3.594      7.198      4.066
-----------------------------------------------------------------------------------------CCAAGACCTTTCGAGCTC----------------------------------     0.000      0.038      0.038
-----------------------------------------------------------------------------------------CCAAGACCTTTCGAGCTCTA--------------------------------     0.194      0.114      0.151
-----------------------------------------------------------------------------------------CCAAGACCTTTCGAGCTCTAC-------------------------------     1.846      0.568      1.393
-----------------------------------------------------------------------------------------CCCAAGACCTTTCGAGCTCTAC------------------------------     1.020      6.895      3.426
-----------------------------------------------------------------------------------------CCCAAGACCTTTCGAGCTCTAC------------------------------     0.049      0.114      0.075
-----------------------------------------------------------------------------------------TCCCAAGACCTTTCGAGCTCTACCC---------------------------     1.214      5.759      0.151
-----------------------------------------------------------------------------------------TCCCAAGACCTTTCGAGCTCTACTA---------------------------     1.166      0.909      1.694
-----------------------------------------------------------------------------------------TCCCAAGACCTTTCGAGCTCT-------------------------------     0.291      0.682      0.339
-----------------------------------------------------------------------------------------TCCCAAGACCTTTCGAGCTCTAC-----------------------------    24.381     49.631     62.124
-----------------------------------------------------------------------------------------TCCCAAGACCTTTCGAGCTCTACC----------------------------    25.595     61.603     63.517
-----------------------------------------------------------------------------------------TTCCCAAGACCTTTCGAGCTCTACC---------------------------   232.496    322.562    225.190
-----------------------------------------------------------------------------------------TTCCCAAGACCTTTCGAGCTCTACCCG-------------------------     0.146      0.682      0.301
-----------------------------------------------------------------------------------------TTCCCAAGACCTTTCGAGCTCT------------------------------    12.919     18.185     13.291
-----------------------------------------------------------------------------------------TTCCCAAGACCTTTCGAGCTC-------------------------------     1.020      0.114      0.301
-----------------------------------------------------------------------------------------TTCCCAAGACCTTTCGAGCTCTAC----------------------------   276.256    199.584    226.620
-----------------------------------------------------------------------------------------TTCCCAAGACCTTTCGAGCTCTACCC--------------------------     3.303      4.698      0.527
-----------------------------------------------------------------------------------------TTTCCCAAGACCTTTCGAGCTCTA----------------------------    28.704     42.281     62.877
-----------------------------------------------------------------------------------------CTTTCCCAAGACCTTTCGAGCTCTAC--------------------------     0.146      0.151      0.151
-----------------------------------------------------------------------------------------CTTTCCCAAGACCTTTCGAGCTCTA---------------------------     0.000      0.264      0.264
-----------------------------------------------------------------------------------------CTTTCCCAAGACCTTTCGAGCTCTACC-------------------------     0.049      0.379      0.151
-----------------------------------------------------------------------------------------TCCTTTCCCAAGACCTTTCGAGC-----------------------------     0.097      0.076      0.151
-----------------------------------------------------------------------------------------TGACCCGTCCTCCTTCCCAAGA------------------------------     1.603      0.341      0.828
-----------------------------------------------------------------------------------------TGACCGTCCTCCTTCCCAAG--------------------------------     6.654      2.387      4.029
-----------------------------------------------------------------------------------------TGACCGTCCTCCTTCCC-----------------------------------     0.049      0.076      0.075
-----------------------------------------------------------------------------------------GGCGTGACCGTCCTCCTTCCC-------------------------------     0.049      0.038      0.038
-----------------------------------------------------------------------------------------TGGGGCGTGACCGTCCTCCTTC------------------------------     8.548      2.311      2.861
-----------------------------------------------------------------------------------------TGGGGCGTGACCGTCCTCCTTCC-----------------------------     0.389      0.038      0.188
-----------------------------------------------------------------------------------------TGGGGCGTGACCGTCCTCCTTCCC----------------------------     0.049      0.038      0.038
-----------------------------------------------------------------------------------------CTGGGGCGTGACCGTCCTCCTT------------------------------     0.049      0.075      0.075
-----------------------------------------------------------------------------------------TGTGGGGCGTGACCGTCCTCCTT-----------------------------     0.000      0.076      0.113
-----------------------------------------------------------------------------------------GTTGTGGGGCGTGACCGTCC--------------------------------     0.000      0.038      0.038
-----------------------------------------------------------------------------------------TGTTGTGGGGCGTGACCGTCC-------------------------------     0.146      0.076      0.264
-----------------------------------------------------------------------------------------TGTTGTGGGGCGTGACCGTC--------------------------------     0.194      0.227      0.565
-----------------------------------------------------------------------------------------CACCGACCCCGGTGTTGTGG--------------------------------     0.291      0.038      0.038
-----------------------------------------------------------------------------------------TGACCGACCCCGGTGTTG----------------------------------     0.049      0.114      0.113
-----------------------------------------------------------------------------------------TGACCGACCCCGGTGTTGTG---------------------------------     1.214      0.303      0.828
-----------------------------------------------------------------------------------------TGACCGACCCCGGTGTTGTGG--------------------------------    27.781      3.182      2.297
-----------------------------------------------------------------------------------------TGACCGACCCCGGTGTTGTGGG-------------------------------     0.097      0.038      0.038
-----------------------------------------------------------------------------------------ATGACCGACCCCGGTGTTGTG--------------------------------     0.194      0.227      0.489
-----------------------------------------------------------------------------------------ACATGACCGACCCCGGTGTTG--------------------------------     0.194      0.379      0.715
-----------------------------------------------------------------------------------------TGAACATGACCGACCCCGGTG--------------------------------     0.194      0.075      0.075
-----------------------------------------------------------------------------------------TTGAACATGACCGACCCCGGTG-------------------------------     0.049      0.264      0.264

-----------------------------------------CGCCTTGA                                                                  AC                          C
                                                  ACATGACCGACCCCGGTGTTGTGGGGCGTGACCGTCCTCCTTCCCAAG  CTTGAGCTCTACCCGAACGTCGAGTTCAAGTA G
                                                  TGTACTGGCTGGGGCCACAACACCCGCACTGGCAGGAGGAAGGGTTC  GAAGCTCGAGATGGGCTTGCAGCTCAAGTTCAT /
                                                                                                  AA
TTGCGGCCCGAGAGGTGTCGTTTATGCCCAGGTTATACCTCT                                                         -

----GGCCCGAGAGGTGTCGTT------------------------------------------------------------------------------------------------------------     0.049      0.038      0.038
-----------------------------------------------------------TGTACTGGCTGGGGCCACAAC-------------------------------------------------     0.000      0.038      0.038
-----------------------------------------------------------------------------CACCCGCACTGGCAGGAGGA--------------------------------     0.000      0.075      0.075
-----------------------------------------------------------------------------ACCCGCACTGGCAGGAGGAA-------------------------------     0.000      0.038      0.038
-----------------------------------------------------------------------------CCCGCACTGGCAGGAGGAAGG------------------------------     0.000      0.303      0.866
-----------------------------------------------------------------------------GCACTGGCAGGAGGAAGGG--------------------------------     0.049      0.038      0.038
-----------------------------------------------------------------------------CGCACTGGCAGGAGGAAGGG--------------------------------     0.874      0.417      2.410
-----------------------------------------------------------------------------GCACTGGCAGGAGGAAGGGT-------------------------------     1.894      2.311      3.502
-----------------------------------------------------------------------------CGCACTGGCAGGAGGAAGGGT-------------------------------    69.864     65.998    118.901 miR_t98
-----------------------------------------------------------------------------CTGGCAGGAGGAAGGGT----------------------------------     0.097      0.038      0.038
-----------------------------------------------------------------------------CACTGGCAGGAGGAAGGGT----------------------------------     0.000      0.038      0.038
-----------------------------------------------------------------------------CCGCACTGGCAGGAGGAAGGGT-------------------------------     0.680      0.114      0.715
```

```
-------------------------------------------------------------------GCACTGGCAGGAGGAAGGGTT----------------------------------------     9.374      7.805     11.295
-----------------------------------------------------------------ACTGGCAGGAGGAAGGGTT------------------------------------------     0.049      0.038      0.038
-----------------------------------------------------------------ACTGGCAGGAGGAAGGGTTCA----------------------------------------     0.146      0.038      0.038
-----------------------------------------------------------------CTGGCAGGAGGAAGGGTTCAA----------------------------------------     0.000      0.076      0.038
-----------------------------------------------------------------ACTGGCAGGAGGAAGGGTTCAA----------------------------------------     0.777      0.417      0.527
-----------------------------------------------------------------GGCAGGAGGAAGGGTTCAAGA----------------------------------------     0.000      0.038      0.038
-----------------------------------------------------------------GCAGGAGGAAGGGTTCAAGAA----------------------------------------     0.146      0.339      0.339
-----------------------------------------------------------------GGAGGAAGGGTTCAAGAAG-------------------------------------------     0.631      2.235      1.054
-----------------------------------------------------------------GGAGGAAGGGTTCAAGAAGC-------------------------------------------     0.729      1.667      1.017
-----------------------------------------------------------------GAAGGGTTCAAGAAGCT----------------------------------------------     0.243      0.076      0.113
-----------------------------------------------------------------AGGAGGAAGGGTTCAAGAAGCT------------------------------------------     0.534      1.099      0.038
-----------------------------------------------------------------GGAGGAAGGGTTCAAGAAGCT-------------------------------------------   114.038    333.473    250.227
-----------------------------------------------------------------GAGGAAGGGTTCAAGAAGCT--------------------------------------------     0.146      0.720      0.565
-----------------------------------------------------------------GGAAGGGTTCAAGAAGCT----------------------------------------------     1.797      0.909      1.318
-----------------------------------------------------------------AGGAAGGGTTCAAGAAGCT----------------------------------------------     0.000      0.226      0.226
-----------------------------------------------------------------GGAGGAAGGGTTCAAGAAGCTC-------------------------------------------     0.000      0.076      0.151
-----------------------------------------------------------------GAAGGGTTCAAGAAGCTCGA--------------------------------------------     0.437      0.227      0.264
-----------------------------------------------------------------GGAGGAAGGGTTCAAGAAGCTCGA------------------------------------------     3.545      1.932      0.038
-----------------------------------------------------------------GGAAGGGTTCAAGAAGCTCGAG-------------------------------------------    15.493      8.562      0.565
-----------------------------------------------------------------AAGGGTTCAAGAAGCTCGAG--------------------------------------------     0.146      0.075      0.075
-----------------------------------------------------------------AGGGTTCAAGAAGCTCGAG----------------------------------------------    20.301      3.751      1.506
-----------------------------------------------------------------GGTTCAAGAAGCTCGAG-------------------------------------------------     0.049      0.038      0.264
-----------------------------------------------------------------GAAGGGTTCAAGAAGCTCGAG--------------------------------------------     4.177      4.433      0.188
-----------------------------------------------------------------GGGTTCAAGAAGCTCGAG-----------------------------------------------     0.729      0.606      2.485
-----------------------------------------------------------------GAAGGGTTCAAGAAGCTCGAGA-------------------------------------------    37.349     70.771     10.053
-----------------------------------------------------------------GAAGGGTTCAAGAAGCTCGAGA-------------------------------------------   239.538    267.930      7.417
-----------------------------------------------------------------AGGGTTCAAGAAGCTCGAGA----------------------------------------------   169.114     51.487     18.976
-----------------------------------------------------------------GGTTCAAGAAGCTCGAGA-------------------------------------------------     0.534      2.614      5.233
-----------------------------------------------------------------GGGTTCAAGAAGCTCGAGA------------------------------------------------     6.848     17.162     30.422
-----------------------------------------------------------------GGGTTCAAGAAGCTCGAGAT-----------------------------------------------   753.827   2008.796   2089.432
-----------------------------------------------------------------GGAAGGGTTCAAGAAGCTCGAGAT-----------------------------------------  12983.972  15291.886    302.843 miR_t20
-----------------------------------------------------------------AGGAAGGGTTCAAGAAGCTCGAGAT----------------------------------------    39.195    223.604      1.318
-----------------------------------------------------------------TTCAAGAAGCTCGAGAT--------------------------------------------------     1.117      0.720      1.845
-----------------------------------------------------------------GCAGGAGGAAGGGTTCAAGAAGCTCGAGAT------------------------------------     0.000      0.796      0.489
-----------------------------------------------------------------CAGGAGGAAGGGTTCAAGAAGCTCGAGAT------------------------------------     0.000      0.379      0.188
-----------------------------------------------------------------GGAGGAAGGGTTCAAGAAGCTCGAGAT-----------------------------------------     0.097      2.804      0.075
-----------------------------------------------------------------GAGGAAGGGTTCAAGAAGCTCGAGAT------------------------------------------     0.631     12.540      0.941
-----------------------------------------------------------------GTTCAAGAAGCTCGAGAT--------------------------------------------------     1.360      0.796      1.355
-----------------------------------------------------------------AAGGGTTCAAGAAGCTCGAGAT----------------------------------------------    53.182     48.305      2.485
-----------------------------------------------------------------GAAGGGTTCAAGAAGCTCGAGAT----------------------------------------------  5946.153  11810.306    112.350
-----------------------------------------------------------------AGGGTTCAAGAAGCTCGAGAT------------------------------------------------ 17626.944   7832.456   1552.757
-----------------------------------------------------------------GGTTCAAGAAGCTCGAGAT--------------------------------------------------    76.009    328.775    385.883
-----------------------------------------------------------------AGGAGGAAGGGTTCAAGAAGCTCGAGAT------------------------------------     0.000      0.189      0.188
-----------------------------------------------------------------GGGTTCAAGAAGCTCGAGATG-----------------------------------------------     0.000      0.113      0.113
-----------------------------------------------------------------GGTTCAAGAAGCTCGAGATGG------------------------------------------------     0.486      0.265      0.151
-----------------------------------------------------------------TTCAAGAAGCTCGAGATGGG-------------------------------------------------     0.000      0.038      0.038
-----------------------------------------------------------------TCAAGAAGCTCGAGATGGGCT------------------------------------------------     0.049      0.379      0.264
-----------------------------------------------------------------TCAAGAAGCTCGAGATGGGCTT-----------------------------------------------     0.389      0.796      0.226
-----------------------------------------------------------------CAAGAAGCTCGAGATGGGCTT------------------------------------------------     0.389      0.682      0.264
-----------------------------------------------------------------GCTCGAGATGGGCTTGCAGCT------------------------------------------------     0.243      0.038      0.151
-----------------------------------------------------------------CGAGATGGGCTTGCAGCTCAA------------------------------------------------     0.000      0.038      0.038
-----------------------------------------------------------------------------------------------CTTGCAGCTCAAGTTCAT--------------------------     0.000      0.038      0.038

miRNA: miR_t100 chromosome_6 Start: 7676978 End: 7677176 Condition: HS+N
-----------------------------------------------------------------GGGCTGTAATGACGGGACGC-------------------------------------------     0.000      0.075      0.075
-----------------------------------------------------------------GGGCTGTAATGACGGGACG--------------------------------------------     4.274      6.933     11.709
-----------------------------------------------------------------GGGCTGTAATGACGGGAC---------------------------------------------     0.534      0.455      0.828
-----------------------------------------------------------------TGGGCTGTAATGACGGG----------------------------------------------     0.000      0.341      0.264
-----------------------------------------------------------------TGGGCTGTAATGACGGGACGCG------------------------------------------     0.777      2.766      3.539
-----------------------------------------------------------------TGGGCTGTAATGACGGGA----------------------------------------------     0.000      0.227      0.188
-----------------------------------------------------------------TGGGCTGTAATGACGGGACGC-------------------------------------------     3.740     13.980     10.392
-----------------------------------------------------------------TGGGCTGTAATGACGGGAC----------------------------------------------    76.592    170.298    175.942
-----------------------------------------------------------------TGGGCTGTAATGACGGGACGC--------------------------------------------   816.771   2062.746   1865.975 miR_t100
-----------------------------------------------------------------GTGGGCTGTAATGACGGGACG-------------------------------------------     1.457      9.472      4.443
-----------------------------------------------------------------GTGGGCTGTAATGACGGGACGC------------------------------------------     0.000      0.113      0.113
-----------------------------------------------------------------AAGGGTGGGCTGTAATGACGG-------------------------------------------     0.000      0.152      0.113
-----------------------------------------------------------------AAAGGGTGGGCTGTAATG----------------------------------------------     0.000      0.038      0.038
-----------------------------------------------------------------TAAAGGGTGGGCTGTAATGAC-------------------------------------------     5.585      2.387      1.205
-----------------------------------------------------------------TAAAGGGTGGGCTGTAAT-----------------------------------------------     0.049      0.076      0.075
-----------------------------------------------------------------TAAAGGGTGGGCTGTAATGA---------------------------------------------     0.389      0.227      0.188
-----------------------------------------------------------------TAAAGGGTGGGCTGTAATG----------------------------------------------     2.137      1.023      0.979
-----------------------------------------------------------------ATAAAGGGTGGGCTGTAATG---------------------------------------------     0.097      0.038      0.113
-----------------------------------------------------------------GGGATAAAGGGTGGGCTGTAA--------------------------------------------     0.000      0.075      0.075
-----------------------------------------------------------------TGGGGGATAAAGGGTGGGCTG-------------------------------------------     0.243      0.038      0.075
-----------------------------------------------------------------TATGCGGGATAAAGGGTGG----------------------------------------------     0.049      0.076      0.038
-----------------------------------------------------------------TATGCGGGATAAAGGGTGGGC---------------------------------------------     0.000      0.038      0.301
-----------------------------------------------------------------TCGGTATGCGGGGATAAAGG----------------------------------------------     0.049      0.075      0.075
-----------------------------------------------------------------TCGGTATGCGGGGATAAAGGG---------------------------------------------     2.380      5.759      3.953
-----------------------------------------------------------------ATCGGTATGCGGGGATAAAGGG--------------------------------------------     0.000      0.189      0.113
-----------------------------------------------------------TGGGGCACGGGATCGGTATGCG-------------------------------------------------     0.243      0.189      0.188
-----------------------------------------------------------TTTGGGCACGGGATCGGTATGCG------------------------------------------------     0.000      0.038      0.038

-----------------------------------------------GGGGTT                                                                  ----       GC
                                                 TGGGCACGGGATCGGTATGCGGGGATAAAGGGTGGGCTGTAATGACGGGACGCGCCCGCTGGT    GGCGCCA  G
                                                 ACCCGTGCCCTAGCCATACGCCCTATTTCCCACCCGACATTACTGCCCTGCGCGGCGACCG   CCCGCGGT  /
GGCTCCTATTTCCCACCCGACATTACTGCCCTGCGCGGCGACCGTCG                                                          TCGA      GG

----CCTATTTCCCACCCGACATT----------------------------------------------------------------------------------------------     0.243      0.265      0.264
---------CCCACCCGACATTACTGCCCT-------------------------------------------------------------------------------------     1.846      0.606      0.339
---------TCCCACCCGACATTACTGCCCT-------------------------------------------------------------------------------------     0.000      0.038      0.038
-----------------------------------------------CGTCGACCCGTGCCCTAGCCAT-------------------------------------------------     0.000      0.076      0.038
-----------------------------------------------CGTGCCCTAGCCATACGCCCT--------------------------------------------------     0.243      0.151      0.151
-----------------------------------------------GCCCTAGCCATACGCCCTATT--------------------------------------------------     0.534      0.341      0.151
-----------------------------------------------TGCCCTAGCCATACGCCCTATTT------------------------------------------------     0.146      0.038      0.301
-----------------------------------------------GCCCTAGCCATACGCCCTATTT------------------------------------------------     6.508      2.197      2.071
-----------------------------------------------CCCTAGCCATACGCCCTATTT--------------------------------------------------     0.097      0.152      0.301
-----------------------------------------------CGCCCTATTTCCCACCCGACAT-------------------------------------------------     0.194      0.265      0.075
-----------------------------------------------GCCCTATTTCCCACCCGACAT--------------------------------------------------     2.720      4.774      2.447
-----------------------------------------------ACGCCCTATTTCCCACCCGACAT------------------------------------------------     0.049      0.152      0.075
-----------------------------------------------CCTATTTCCCACCCGACATT---------------------------------------------------     0.243      0.265      0.264
-----------------------------------------------GCCCTATTTCCCACCCGACATT-------------------------------------------------     3.594      5.418      2.786
-----------------------------------------------CCCTATTTCCCACCCGACATT--------------------------------------------------     2.137      1.478      0.602
-----------------------------------------------CCCACCCGACATTACTGCCCT--------------------------------------------------     1.846      0.606      0.339
-----------------------------------------------TCCCACCCGACATTACTGCCCT--------------------------------------------------     0.000      0.038      0.038

miRNA: miR_t105 chromosome_7 Start: 632165 End: 632262 Condition: HS+N
---------GTCAATGACAGTCCTGCAG-----------------------------     0.243      0.189      0.489
---------TGTCAATGACAGTCCTGCAGT----------------------------     0.146      0.038      0.151
---------TGTCAATGACAGTCCTGCAG-----------------------------    33.221     25.384     42.470 miR_t105
---------GTGTCAATGACAGTCCTGCAG-----------------------------     0.826      0.152      0.377

-----      A              - AG-        TGA
     GTCAGTGTC ATGACAGTCCTGCAGTACAC AC   GCAGGCG   C
     TAGTCACAG TACTGTCAGGACGTCATGTG TG   CGTCCGC   C
AACAG         C                   C CGA       CCC

----GTAGTCACAGCTACTGTCAGGA----------------------------     0.049      0.985      0.151
--------TCACAGCTACTGTCAGGACGT---------------------------     0.340      0.151      0.151
------------AGCTACTGTCAGGACGTCAT----------------------     0.097      0.038      0.038
------------CAGCTACTGTCAGGACGTCAT----------------------     0.146      0.227      0.075

miRNA: miR_t110 chromosome_9 Start: 1866669 End: 1867112 Condition: HS+N
-------------------------------------------------------------------------------------------------------------------------------------------------------------------------------------TGAAGCCCAAGCCCAGAACTG-----------------------------------------------------------------------------------     6.751      0.114      0.226
-------------------------------------------------------------------------------------------------------------------------------------------------------------------------------------TGAAGCCCAAGCCCAGAACTGT----------------------------------------------------------------------------------     0.680      0.226      0.226
-------------------------------------------------------------------------------------------------------------------------------------------------------------------------------TGCCTCAACGCTGCGTGAAGC-------------------------------------------------------------------------------     0.049      0.038      0.038
-------------------------------------------------------------------------------------------------------------------------------------------------------------------------TGGGAATGCACGCCGCTATGC-------------------------------------------------------------------------------     0.049      0.075      0.075
-------------------------------------------------------------------------------------------------------------------------------------------------------------------AGAACCGAGCAAAGGTGGG-------------------------------------------------------------------------------     0.000      0.076      0.113
-------------------------------------------------------------------------------------------------------------------------------------------------------------------AGAACCGAGCAAAGGTGG--------------------------------------------------------------------------------     0.146      0.188      0.188
-------------------------------------------------------------------------------------------------------------------------------------------------------------------CAGAACCGAGCAAAGGTGGG-------------------------------------------------------------------------------     0.000      0.114      0.075
-------------------------------------------------------------------------------------------------------------------------------------------------------------------CAGAACCGAGCAAAGGTGGGA------------------------------------------------------------------------------     0.049      0.113      0.113
-------------------------------------------------------------------------------------------------------------------------------------------------------------------CAGAACCGAGCAAAGGTGG--------------------------------------------------------------------------------     0.000      0.038      0.038
-------------------------------------------------------------------------------------------------------------------------------------------------------------------TCAGAACCGAGCAAAGGTGG-------------------------------------------------------------------------------     0.923      0.758      1.355
-------------------------------------------------------------------------------------------------------------------------------------------------------------------TCAGAACCGAGCAAAGGTG--------------------------------------------------------------------------------     0.777      0.114      0.075
-------------------------------------------------------------------------------------------------------------------------------------------------------------------TCAGAACCGAGCAAAGGTGGG-------------------------------------------------------------------------------     9.859      8.221      6.702
-------------------------------------------------------------------------------------------------------------------------------------------------------------------TTCAGAACCGAGCAAAGGTGGG------------------------------------------------------------------------------     1.408      2.046      0.264
-------------------------------------------------------------------------------------------------------------------------------------------------------------------TTCAGAACCGAGCAAAGGT---------------------------------------------------------------------------------     0.389      0.227      0.075
-------------------------------------------------------------------------------------------------------------------------------------------------------------------TTCAGAACCGAGCAAAGG----------------------------------------------------------------------------------     0.000      0.038      0.038
-------------------------------------------------------------------------------------------------------------------------------------------------------------------TTCAGAACCGAGCAAAGTG---------------------------------------------------------------------------------     9.228      2.046      2.824
-------------------------------------------------------------------------------------------------------------------------------------------------------------------TTCAGAACCGAGCAAAGTGG--------------------------------------------------------------------------------    20.253     27.733     27.560 miR_t110
-------------------------------------------------------------------------------------------------------------------TTCCCTTGCGACTGCCTCAGC-------------------------------------------------------------------------------     1.846      0.379      0.489
-----------------------------------------------TGACATAGCAAAGAGAAAGC------------------------------------------------------------------------------------------------------------------------------------------------------------------------------     0.243      0.075      0.075
-----------------------------------------------TGACATAGCAAAGAGAAAGCA-----------------------------------------------------------------------------------------------------------------------------------------------------------------------------     1.457      0.113      0.113
-----------------------------------------------TTGACATAGCAAAGAGAAAGC------------------------------------------------------------------------------------------------------------------------------------------------------------------------------     0.049      0.038      0.075

-------------------------------------------                                                                                                                                                                                                                                                                                                                                                                                                                                                                                                                                                                                                                                                                                                                                                                                                                                                                                                                                                                                                                                                                                                                                                                                                                                                                                                                                                                                                                                                                                                                                                                                                                                                                                                                                                                                                                                                                                                                                                                                                                                                                                                                                                                                                                                                                                                                                                                                                                                                                                                                                                                                                                                                                                                                                                                                                                                                                                                                                                                                                                                                                                                                                                                                                                                                                                                                                                                                                                                                                                                                                                                                                                                                                                                                                                                                                                                                                                                                                                                                                                                                                                                                                                                                                                                                                                                                                                                                                                                                                                                                                                                                                                                                                                                                                                                                                                                                                                                                                                                                                                                                                                                                                                                                                                                                                                                                                                                                                                                                                                                                                                                                                                                                                                                                                                                                                                                                                                                                                                                                                                                                                                                                                                                                                                                                                                                                                                                                                                                                                                                                                                                                                                                                                                                                                                                                                                                                                                                                                                                                                                                                                                                                                                                                                                                                                                                                                
                                                 G                                                                                                                                                                                                                                                                                                                                                                                                                                                                                                                                                                                                                                                                                                                                                                                                                                                                                                                                                                                                                                                                                                                                                                                                                                                                                                                                                                                                                                                                                                                                                                                                                                                                                                                                                                                                                                                                                                                                                                                                                                                                                                                                                                                                                                                                                                                                                                                                                                                                                                                                                                                                                                                                                                                                                                                                                                                                                                                                                                                                                                                                                                                                                                                                                                                                                                                                                                                                                                                                                                                                                                                                                                                                                                                                                                                                                                                                                                                                                                                                                                                                                                                                                                                                                                                                                                                                                                                                                                                                                                                                                                                                                                                                                                                                                                                                                                                                                                                                                                                                                                                                                                                                                                                                                                                                                                                                                                                                                                                                                                                                                                                                                                                                                                                                                                                                                                                                                                                                                                                                                                                                                                                                                                                                                                                                                                                                                                                                                                                                                                                                                                                                                                                                                                                                                                                                                                                                                                                                                                                                                                                                                                                                                                                
                                                 A                                                                                                                                                                                                                                                                                                                                                                                                                                                                                                                                                                                                                                                                                                                                                                                                                                                                                                                                                                                                                                                                                                                                                                                                                                                                                                                                                                                                                                                                                                                                                                                                                                                                                                                                                                                                                                                                                                                                                                                                                                                                                                                                                                                                                                                                                                                                                                                                                                                                                                                                                                                                                                                                                                                                                                                                                                                                                                                                                                                                                                                                                                                                                                                                                                                                                                                                                                                                                                                                                                                                                                                                                                                                                                                                                                                                                                                                                                                                                                                                                                                                                                                                                                                                                                                                                                                                                                                                                                                                                                                                                                                                                                                                                                                                                                                                                                                                                                                                                                                                                                                                                                                                                                                                                                                                                                                                                                                                                                                                                                                                                                                                                                                                                                                                                                                                                                                                                                                                                                                                                                                                                                                                                                                                                                                                                                                                                                                                                                                                                                                                                                                                                                                                                                                                                                                                                                                                                                                                                                                                                                                                                                                                                                                                                                                                                                                                                                                                                                                                                                                                                                                                                                                                                                                                                                                                                                                                                                                                                                                                                                                                                                
ATTCCGACGTATGCAAGTCCGGGGTGTCGGGTGGGCAG                                                                                                                                                                                                                                                                                                                                                                                                                                                                                                                                                                                                                                                                                                                                                                                                                                                                                                                                                                                                                                                                                                                                                                                                                                                                                                                                                                                                                                                                                                                                                                                                                                                                                                                                                                                                                                                                                                                                                                                                                                                                                                                                                                                                                                                                                                                                                                                                                                                                                                                                                                                                                                                                                                                                                                                                                                                                                                                                                                                                                                                                                                                                                                                                                                                                                                                                                                                                                                                                                                                                                                                                                                                                                                                                                                                                                                                                                                                                                                                                                                                                                                                                                                                                                                                                                                                                                                                                                                                                                                                                                                                                                                                                                                                                                                                                                                                                                                                                                                                                                                                                                                                                                                                                                                                                                                                                                                                                                                                                                                                                                                                                                                                                                                                                                                                                                                                                                                                                                                                                                                                                                                                                                                                                                                                                                                                                                                                                                                                                                                                                                                                                                                                                                                                                                                                                                                                                                                                                                                                                                                                                                                                                                                                                                                                                                                                                                                                                                                                                                                                                                                                                                                                                                                                                                                                                                                                                                                                                                                                                                                                                                                                                                                                                                                                                                                                                                                                                                                                
                                                 A                                                                                                                                                                                                                                                                                                                                                                                                                                                                                                                                                                                                                                                                                                                                                                                                                                                                                                                                                                                                                                                                                                                                                                                                                                                                                                                                                                                                                                                                                                                                                                                                                                                                                                                                                                                                                                                                                                                                                                                                                                                                                                                                                                                                                                                                                                                                                                                                                                                                                                                                                                                                                                                                                                                                                                                                                                                                                                                                                                                                                                                                                                                                                                                                                                                                                                                                                                                                                                                                                                                                                                                                                                                                                                                                                                                                                                                                                                                                                                                                                                                                                                                                                                                                                                                                                                                                                                                                                                                                                                                                                                                                                                                                                                                                                                                                                                                                                                                                                                                                                                                                                                                                                                                                                                                                                                                                                                                                                                                                                                                                                                                                                                                                                                                                                                                                                                                                                                                                                                                                                                                                                                                                                                                                                                                                                                                                                                                                                                                                                                                                                                                                                                                                                                                                                                                                                                                                                                                                                                                                                                                                                                                                                                                                                                                                                                                                                                                                                                                                                                                                                                                                                                                                                                                                                                                                                                                
-----------------------------------------------CGACCGTATGCAAGTCCGGGGT-------------------------------------------------------------------------------------------------------------------------------------------------------------------------------     0.000      0.076      0.075
-----------------------------------------GGTGGGCAGGGTGAACTGTAT-------------------------------------------------------------------------------------------------------------------------------------------------------------------------------     0.194      0.076      0.075
-----------------------------------------GGGCAGGGTGAACTGTATCGT-------------------------------------------------------------------------------------------------------------------------------------------------------------------------------     0.146      0.152      0.151
-----------------------------------------GGGCAGGGTGAACTGTATCGTT------------------------------------------------------------------------------------------------------------------------------------------------------------------------------     0.097      0.076      0.075
-----------------------------------------GGCAGGGTGAACTGTATCGTT-------------------------------------------------------------------------------------------------------------------------------------------------------------------------------     0.097      0.075      0.075
-----------------------------------------------CGTACCGAAGGGAACGCTGAC--------------------------------------------------------------------------------------------------------------------------------------------------------------------------     0.000      0.076      0.188
-----------------------------------------------CGAAGGGAACGCTGACGGAGT--------------------------------------------------------------------------------------------------------------------------------------------------------------------------     0.680      0.303      2.071
-----------------------------------------------CTGACGGAGTCGAAGTTGGGC--------------------------------------------------------------------------------------------------------------------------------------------------------------------------     0.000      0.113      0.113
-----------------------------------------------GACGGAGTCGAAGTTGGGCGT--------------------------------------------------------------------------------------------------------------------------------------------------------------------------     0.194      0.076      0.301
-----------------------------------------------CGGAGTCGAAGTTGGGCGT----------------------------------------------------------------------------------------------------------------------------------------------------------------------------     0.000      0.038      0.038
-----------------------------------------------TGACGGAGTCGAAGTTGGGCGT-------------------------------------------------------------------------------------------------------------------------------------------------------------------------     0.097      0.075      0.075
-----------------------------------------------------------------CGGCGCCGACGCAAGTCT-------------------------------------------------------------------------------------------------------------------------------------------------------------------     0.000      0.038      0.038
-----------------------------------------------------------------GTCGGCGCCGACGCAAGTCTT-----------------------------------------------------------------------------------------------------------------------------------------------------------------     4.371      0.227      0.753
-----------------------------------------------------------------TCGGGCCCGACGCAAGTCTT-----------------------------------------------------------------------------------------------------------------------------------------------------------------     0.437      0.606      0.339
-----------------------------------------------------------------CGGCGCCGACGCAAGTCTT-------------------------------------------------------------------------------------------------------------------------------------------------------------------     0.680      0.417      0.301
-----------------------------------------------------------------CGGCGCCGACGCAAGTCTTGC-----------------------------------------------------------------------------------------------------------------------------------------------------------------     0.000      0.038      0.038
-----------------------------------------------------------------GCGCCCACGCAAGTCTTGCGT-----------------------------------------------------------------------------------------------------------------------------------------------------------------     0.049      0.038      0.075
```

```
----------------------------------------------------------------------------------------------------------------GCGTCGTTTCCACCCTTACGT--------------------------------------------------------------------------------------------------------------
```

```
----------------------------------TGGGAGCGCGATGATGGATGAG---------------------------------
```

```
------------GTCGTTCGTTGTAGGTGT----------------------      0.971      0.227      0.527
------CCATAGGTCGTTCGTTGTAGGTGT----------------------      0.486      1.288      1.288
-------------TCGTTCGTTGTAGGTGT----------------------      0.389      0.076      0.113
-------------CGTTCGTTGTAGGTGT----------------------      0.243      0.000      0.000
----------AGGTCGTTCGTTGTAGGTGT----------------------    415.355     51.070     72.478
----------ATAGGTCGTTCGTTGTAGGTGT----------------------    302.385     72.817      4.104
----------GGTCGTTCGTTGTAGGTGT----------------------     13.890      5.683      7.831
----------TAGGTCGTTCGTTGTAGGTGTAT----------------------      0.097      0.000      0.000
----------AGGTCGTTCGTTGTAGGTGTAT----------------------      0.389      0.113      0.113
----------GGTCGTTCGTTGTAGGTGTAT----------------------      6.751      1.364      1.092
----------GTCGTTCGTTGTAGGTGTATT----------------------      0.049      0.038      0.038

miRNAs identified in All conditions :

miRNA: miR_t76,miR_t5 chromosome_14 Start: 3218700 End: 3218925 Condition: TAP
----------TGCACCCGG--AGGTGC---CGG-AGCGGTTGG----------      0.049      0.000      0.000
----------TGGGGTGCGGGGCCCGCAGG----------      0.049      0.000      0.000
----------TGCGGGGCCCGCAGGTAGCTG----------      0.583      0.000      0.000
----------TGCGGGGCCCGCAGGTAGCTGC----------     34.192      1.061      2.146 miR_t76
----------GCGGGGCCCGCAGGTAGCTGC----------      0.097      0.000      0.000
----------TAGCTGCCGTTGAGCCCGACGC----------      0.437      0.114      0.114
----------TAGCTGCCGTTGAGCCCGACG----------      0.097      0.038      0.113
----------TGCCGTTGAGCCCGACGCTGC----------      0.291      0.000      0.000
----------CGTTGAGCCCGACGCTGCTGC----------      0.049      0.000      0.000
----------TTGAGCCCGACGCTGCTGC----------      0.291      0.379      0.075
----------TGAGCCCGACGCTGCTGC----------      0.194      0.000      0.000
----------TGAGCCCGACGCTGCTGCCGC----------      0.049      0.000      0.000

----------        C    --       ---   -   G                        A     C                    C    C - C         G
                CAGGTGCA CCGG   AGGTGC   CGG AGC GTTGGGGTTGCGGGGCCCGCAGGT GCTGC GTTGAGCCCGACGCTGCTGC GCCG G C GGTGCTGCT C
                GTCCACGT GGCC   TCCACG   GCC TCG CGACCCCGAGCCCTGGGCGTTCCA CGACG CAGCTCGGGCTGCGACGACG CGGC C G CCACGACGG C
TGGGCAGGGGCAGGGACGTCGGCCA       C    AG      TCA   A   A                C     C                    T    - A T         C

----------CCAGCTCGGGCTGCGACGCGT----------      0.146      0.076      0.301
----------CAGCTCGGGCTGCGACGACG----------      0.049      0.038      0.038
----------CGCCAGCTCGGGCTGCGACGAC----------      0.631      0.379      0.075
----------GCCAGCTCGGGCTGCGACGAC----------      0.049      0.038      0.113
----------CCAGCTCGGGCTGCGACGA----------      0.049      0.075      0.075
----------CGCCAGCTCGGGCTGCGACGA----------     30.355     54.367     39.420 miR_t5
----------GACCCCGAGCGCCCTGGGCGT----------      0.049      0.000      0.000
----------ACGTCGGCCAGTCCACGTCAGCCATC----------      0.146      0.038      0.038
----------CCAGTCCCACGTCAGCCAT----------      0.097      0.000      0.000
----------CGTCGGCCAGTCCACGTCAGCCAT----------      0.049      0.114      0.114
----------ACGTCGGCCAGTCCACGTCAGCC----------      0.049      0.000      0.000
----------TCGGCCAGTCCACGTCGGCCAGT----------      0.097      0.000      0.000
----CAGGGGCAGGGACGTCGGCCAGT----------      0.680      0.076      0.076
-----AGGGGCAGGGACGTCGGCCAGT----------      0.049      0.000      0.000

miRNA: miR_t44,miR_t7 chromosome_17 Start: 6144109 End: 6144230 Condition: TAP
----TCGTGTGCCTGCCGTCGTCTCG----------      0.049      0.038      0.038
------TGTGCCTGCCGTCGTCTCGGT----------      0.291      0.038      0.038
-------TGTGCCTGCCGTCGTCTCGG----------      0.680      0.568      0.565
----------GTCTCGGTCGCCTTGTCTGTT----------      0.049      0.076      0.076
----------TCTCGGTCGCCTTGTCTGTT----------      0.049      0.000      0.000
----------CTCGGTCGCCTTGTCTGTTTATG----------      0.097      0.000      0.000
----------TCGGTCGCCTTGTCTGTTTATG----------     21.419     16.329      8.208 miR_t7*
----------TCGGTCGCCTTGTCTGTTTAT----------      0.049      0.000      0.000
----------CGGTCGCCTTGTCTGTTTATGTG----------      0.049      0.000      0.000
----------CGGTCGCCTTGTCTGTTTATG----------     16.756      5.645      4.179
----------GGTCGCCTTGTCTGTTTATG----------     11.462      6.441      4.179
----------GTCGCCTTGTCTGTTTATG----------      0.049      0.000      0.000
----------GTCGCCTTGTCTGTTTATGTG----------      0.049      0.000      0.000
----------TCGCCTTGTCTGTTTATGTGG----------    482.205    100.329     35.881 miR_t44
----------TCGCCTTGTCTGTTTATGTGGG----------      0.097      0.000      0.000
----------TCGCCTTGTCTGTTTATG----------      0.437      0.076      0.038
----------TCGCCTTGTCTGTTTATGTGGGAGC----------      0.049      0.303      0.303
----------TCGCCTTGTCTGTTTATGTGGA----------      7.577      1.515      1.515
----------TCGCCTTGTCTGTTTATGTG----------     42.206     35.802     19.654
----------CGCCTTGTCTGTTTATG----------      0.049      0.000      0.000
----------CGCCTTGTCTGTTTATGTGGA----------      0.291      0.000      0.000
----------CGCCTTGTCTGTTTATGTGG----------      7.479      1.061      0.188
----------CGCCTTGTCTGTTTATGTG----------      0.680      0.189      0.226
----------GCCTTGTCTGTTTATG----------      0.049      0.000      0.000
----------GCCTTGTCTGTTTATGTG----------      0.243      0.038      0.038
----------GCCTTGTCTGTTTATGTGG----------      1.700      0.114      0.226
----------CTTGTCTGTTTATGTGGAGC----------      0.049      0.000      0.000
----------TTGTCTGTTTATGTGGAGC----------      0.680      0.379      0.075
----------TTGTCTGTTTATGTGG----------      0.097      0.000      0.000
----------TCTGTTTATGTGGAGCAGGGC----------      0.194      0.000      0.000
----------TTTATGTGGAGCAGGCAGG----------      0.049      0.038      0.075
----------TGGAGCAGGGCAGGCCGCCA----      1.263      0.152      0.113
----------TGGAGCAGGGCAGGCCGC-------      2.137      0.076      0.038
----------TGGAGCAGGGCAGGCCGCC------      7.722      0.568      0.452
----------TGGAGCAGGGCAGGCCGCCAG----      4.274      0.227      0.151
----------TGGAGCAGGGCAGGCCGCCAATG     1.603      0.076      0.075
----------TGGAGCAGGGCAGGCCGCCAAT--      4.225      0.455      0.151

CAGCTCGTGTGCCTG       C                                   C  TG
            CCGTCGT TCGGTCGCCTTGTCTGTTTATGTGGAGCAGGGCAGGCCGC AA  A
            GGCAGTA AGCCAGCGGAACAGACAAATACACCTCGTCCCGTCCGGCG TT  /
----------        C                                        -  TT

----------CCTCGTCCCGTCCGGCG-TTT--      0.486      0.076      0.113
----------ACCTCGTCCCGTCCGGCG-TTT--      0.049      0.000      0.000
----------ACACCTCGTCCCGTCCGGCG-T----      0.146      0.075      0.075
----------GCGGAACAGACAAATACACCT----------      1.457      0.114      0.151
----------AGCGGAACAGACAAATACACCT----------      0.049      0.000      0.000
----------CCAGCGGAACAGACAAATACA----------      0.049      0.076      0.076 miR_t44*
----------TACAGCCAGCGGAACAGACAAAT----------      1.457      4.812      3.577
----------ACAGCCAGCGGAACAGACAAAT----------    914.976    478.122   1037.995 miR_t7
----------GTACAGCCAGCGGAACAGACAAAT----------      0.097      0.000      0.000
----------GCCAGCGGAACAGACAAAT----------      0.729      0.947      1.506
----------AGCCAGCGGAACAGACAAAT----------     76.301     51.070     61.860
----------CAGCCAGCGGAACAGACAAAT----------     41.526     63.573    117.508
----------ACAGCCAGCGGAACAGACAAA----------     13.599      3.410     19.616
----------TACAGCCAGCGGAACAGACAAA----------      0.097      0.076      0.038
----------CAGCCAGCGGAACAGACAAA----------      0.437      0.493      3.389
----------AGCCAGCGGAACAGACAAA----------      0.826      0.493      1.807
----------GCCAGCGGAACAGACAAA----------      0.049      0.075      0.075
----------ACAGCCAGCGGAACAGACAA----------      2.720      0.455      3.087
----------AGCCAGCGGAACAGACAA----------      0.291      0.038      0.075
----------CAGCCAGCGGAACAGACAA----------      0.097      0.114      0.264
----------ACAGCCAGCGGAACAG----------      0.097      0.000      0.000

miRNA: miR_t9 chromosome_6 Start: 7063790 End: 7063888 Condition: TAP
------AAGACGGCGCACCTTCTTAAC----------      0.049      0.000      0.000 miR_t9*

--                                  CAC
  CGTCAAGACGGCGCACCTTCTTAACGTCCTTCGTGTGCTTGCTTG   A
   GCAGTTCTGTCGCGTGGAAGAATTGCGGGAAGCCACGGACGAAC   T
TG                                          TTT

-----GTTCTGTCGCGTGGAAGAATT----------      0.243      0.114      0.226
-------TCTGTCGCGTGGAAGAATT----------      0.097      0.000      0.000
----AGTTCTGTCGCGTGGAAGAATT----------      0.049      0.076      0.076
-----GTTCTGTCGCGTGGAAGAAT----------      2.186      0.909      1.130
----AGTTCTGTCGCGTGGAAGAAT----------     82.614     47.282     89.007 miR_t9
----AGTTCTGTCGCGTGGAAGAA----------      0.680      0.341      0.904
----AGTTCTGTCGCGTGGAAGA----------      0.243      0.038      0.377
-----GTTCTGTCGCGTGG----------      0.049      0.000      0.000
----AGTTCTGTCGCGTGG----------      0.146      0.000      0.000

miRNA: miR_t13,miR_t109 chromosome_10 Start: 3399743 End: 3400006 Condition: TAP
----------CGATAAGAAGGAGCCGTAAGG----------      0.534      0.265      0.188 miR_t109*
----------GATAAGAAGGAGCCGTAAGGT----------      0.049      0.000      0.000
----------ATAAGAAGGAGCCGTAAGGT----------      0.389      0.114      0.301
----------ATAAGAAGGAGCCGTAAGGTA----------      0.097      0.038      0.038
----------TAAGAAGGAGCCGTAAGGTAC----------      0.534      0.076      0.076
----------TAAGAAGGAGCCGTAAGG----------      3.837     11.934     36.785
----------TAAGAAGGAGCCGTAAGGTACC----------      0.049      0.000      0.000
----------TAAGAAGGAGCCGTAAGGT----------      9.179      3.448      8.697
----------TAAGAAGGAGCCGTAAC----------      2.137      7.539     17.432
----------TAAGAAGGAGCCGTAAGGTA----------      0.923      0.682      1.355
----------AAGAAGGAGCCGTAAGGT----------      0.049      0.075      0.075
----------AAGAAGGAGCCGTAAGGTA----------      0.049      0.000      0.000
----------CCGTAAGGTACCGGGCGTGGGGGA----------      0.049      0.000      0.000
----------TAAGGTACCGGGCGTGGGGGA----------      0.389      0.227      0.414
----------TAAGGTACCGGGCGTGGGGAG----------     15.153      2.425      3.953
----------TAAGGTACCGGGCGTGGGG----------      1.603      0.303      1.581
----------TAAGGTACCGGGCGTGGGGAGG----------     87.714     93.617     65.701
----------TAAGGTACCGGGCGTGGG----------      0.146      0.265      1.054
----------TAAGGTACCGGGCGTGG----------      0.146      0.076      0.113
----------TAAGGTACCGGGCGTGGGGGAGGGC----------      0.049      0.417      0.301
----------TAAGGTACCGGGCGTGGGGGAGGG----------      0.097      0.038      0.038
----------TAAGGTACCGGGCGTGGGGAGGGCA----------      0.049      0.076      0.527
----------AAGGTACCGGGCGTGGGGAG----------      0.049      0.038      0.038
----------AAGGTACCGGGCGTGGGGAGG----------      0.534      0.265      0.602
----------AGGTACCGGGCGTGGGGAGGGCAG----------      0.049      0.000      0.000
----------AGGTACCGGGCGTGGGGAG----------      0.049      0.000      0.000
----------AGGTACCGGGCGTGGGGAGG----------      0.291      0.151      0.151
----------GTACCGGGCGTGGGGAGAGGGCAGG----------      0.243      0.038      0.038
----------TACCGGGCGTGGGGAGGGCAGG----------  43557.005  34052.471  45758.810 miR_t13
----------TACCGGGCGTGGGGA----------     48.665      0.000      0.000
----------TACCGGGCGTGGGGAGGGCAGGGG----------      1.020      0.833      0.640
----------TACCGGGCGTGGGGAG----------    107.578      0.000      0.000
----------TACCGGGCGTGGGGAGGGCAGGG----------     94.708     69.938     77.975
```

```
----------------------
```

```
-----------------------------------------------------------------------------------------ATAGAGCCAGTCGTAAAGCAA-------------------------------------------------------------------------------------
```

```
-------------------------TCGGTCCTAGGCGGCGCGTG-------------      0.146      0.076      0.038
--------------------------TCGGTCCTAGGCGGCGCGTGT------------      0.049      0.038      0.038
-------------------------TTTCGTCGGTCCTAGGCGGC-------------      0.340      1.894      0.828
--------------------------TTTCGTCGGTCCTAGG----------------      0.049      0.000      0.000
----------------GGCTTTCGTCGGTCCTAGGC--------------------      0.049      0.038      0.038
----------------GGCTTTCGTCGGTCCTAG----------------------      0.049      0.000      0.000
----------------GGCTTTCGTCGGTCCTAGG---------------------      6.168      0.985      0.715
----------------TGGCTTTCGTCGGTCCTAGG---------------------   1283.074    119.947     89.948 miR_t97
----------------TGGCTTTCGTCGGTCCTAG----------------------     10.734      2.955      2.937
----------------TGGCTTTCGTCGGTCCTAGGC--------------------     19.282     15.533      4.405
------------AGTGGCTTTCGTCGGTCCTAG----------------------      0.146      0.152      0.152
------------TAGTGGCTTTCGTCGGTCCTAGG---------------------      0.729      0.038      0.226
------------TAGTGGCTTTCGTCGGTCCTA----------------------      0.146      0.076      0.076
------------TAGTGGCTTTCGTCGGT--------------------------      0.049      0.000      0.000
------------TAGTGGCTTTCGTCGGTCCTAG----------------------      0.049      0.038      0.038
------------TTAGTGGCTTTCGTCGGTCCTAG----------------------      0.291      0.038      0.038
------------TTAGTGGCTTTCGTCGGT------------------------------      0.049      0.038      0.038
------------TTAGTGGCTTTCGTCGGTCCTAGG---------------------      0.194      0.000      0.000
------------TTAGTGGCTTTCGTCGGTCCTA----------------------      2.234      1.326      0.113
------------TTAGTGGCTTTCGTCGGTCCT-------------------------      0.631      1.212      0.038

-------                                             GAC
      CAGCTTAGTGGCTTTCGTCGGTCCTAGGCGGCGCGTGTGCGCGCGG   G
      GTCGAATCACCGAAAGCAGCCAGGATCCGCCCGCGCACACGCGCGC   A
AGCACTG                                            AAA

-------------TCACCGAAAGCAGCCAGG----------------------      0.291      0.038      0.113
-------------ATCACCGAAAGCAGCCAGG----------------------      0.194      0.076      0.076
---------------CACCGAAAGCAGCCAGGA---------------------      0.049      0.000      0.000
-----------AATCACCGAAAGCAGCCAGGA---------------------      0.097      0.076      0.076
---------------CGAAAGCAGCCAGGA-----------------------      0.097      0.000      0.000
-------------TCACCGAAAGCAGCCAGGA----------------------      5.780      1.250      1.017
-------------ATCACCGAAAGCAGCCAGGA----------------------      1.554      0.606      0.606
------GGTCGAATCACCGAAAGCAGCCAGGAT----------------------      0.146      0.417      0.417
------------ATCACCGAAAGCAGCCAGGAT----------------------     73.484     30.801     12.274
------------TCACCGAAAGCAGCCAGGAT----------------------    416.035    198.409    104.594 miR_t26
---------GAATCACCGAAAGCAGCCAGGAT----------------------      0.389      0.644      0.301
----------AATCACCGAAAGCAGCCAGGAT----------------------      3.351      2.652      0.941
--------TCGAATCACCGAAAGCAGCCAGGAT----------------------      0.097      0.152      0.075
---------------CACCGAAAGCAGCCAGGAT----------------------      3.011      5.721      2.071
---------------CGAAAGCAGCCAGGAT-------------------------      1.603      0.000      0.000
-------GTCGAATCACCGAAAGCAGCCAGGAT----------------------      0.049      0.076      0.076
-----TGGTCGAATCACCGAAAGCAGCCAGGAT----------------------      0.097      1.326      0.151
----CTGGTCGAATCACCGAAAGCAGCCAGGAT----------------------      0.049      0.227      0.075
---------CGAATCACCGAAAGCAGCCAGGAT----------------------      0.194      1.932      0.151
-----------------AAAGCAGCCAGGAT-------------------------      0.340      0.000      0.000
------------------CCGAAAGCAGCCAGGAT----------------------      2.331      3.486      2.372
------------------ACCGAAAGCAGCCAGGAT----------------------      0.049      0.379      0.038
-------------------GAAAGCAGCCAGGAT-----------------------      0.291      0.000      0.000
-----------AATCACCGAAAGCAGCCAGGATC----------------------      0.049      0.000      0.000
-------------TCACCGAAAGCAGCCAGGATC----------------------      0.194      0.038      0.038

miRNA: miR_t29 chromosome_11 Start: 1448180 End: 1448276 Condition: TAP
-------TTAGTGCCAGCGCGCTCTCGG-----------------------      2.574      0.189      0.038
-------TTAGTGCCAGCGCGCTCTCGGC----------------------      0.194      0.758      0.640
-------TAGTGCCAGCGCGCTCTCGGCC----------------------      1.603      1.023      0.264
--------TAGTGCCAGCGCGCTCTCGGC----------------------    145.899    662.135    408.963 miR_t29
--------TAGTGCCAGCGCGCTCTCGG-----------------------     32.978      6.933      3.652
---------AGTGCCAGCGCGCTCTCGGC----------------------      5.537     21.633     27.485
---------AGTGCCAGCGCGCTCTCGGCC---------------------      0.049      0.038      0.038
---------AGTGCCAGCGCGCTCTCGG----------------------      0.194      0.000      0.000
----------GTGCCAGCGCGCTCTCGGCC---------------------      0.049      0.038      0.038
----------GTGCCAGCGCGCTCTCGGC----------------------      0.583      0.833      1.393
----------GTGCCAGCGCGCTCTCGG-----------------------      0.049      0.000      0.000
----------TGCCAGCGCGCTCTCGGCC---------------------      1.700      1.137      0.602
----------TGCCAGCGCGCTCTCGGCCA--------------------      0.291      0.038      0.038
----------TGCCAGCGCGCTCTCGGCCAAG------------------      3.060      3.599      3.313
----------GCCAGCGCGCTCTCGGCCAAG------------------      0.049      0.227      0.038
----------GCCAGCGCGCTCTCGGCC----------------------      0.049      0.038      0.038
----------------------CTCTCGGCCAAGTCTGGCAGA--------      0.194      0.000      0.000
----------------------TCTCGGCCAAGTCTGGCAGAAGC------      0.097      0.265      0.038
----------------------TCTCGGCCAAGTCTGGCAGAAGCGGA--      0.146      0.455      1.468
----------------------TCTCGGCCAAGTCTGGCAGA--------      0.194      0.038      0.038
----------------------TCTCGGCCAAGTCTGGCAGAAGCGGAG-      0.923      2.463      0.038
----------------------TCTCGGCCAAGTCTGGCAGAAGCGG---      0.097      0.341      0.341
----------------------TCTCGGCCAAGTCTGGCAGAG--------      0.049      0.000      0.000
----------------------TCGGCCAAGTCTGGCAGAAGCGGAG-      1.603      2.841      0.113
----------------------TCGGCCAAGTCTGGCAGAAG---------      2.088      2.311      1.092
----------------------TCGGCCAAGTCTGGCAGAAGCG-------      0.534      1.099      0.075
----------------------TCGGCCAAGTCTGGCAGAAGCGGA--      0.389      0.682      2.824
----------------------TCGGCCAAGTCTGGCAGAAGC-------      4.663      5.759      1.581
----------------------TCGGCCAAGTCTGGCAGAAGCGG---      0.243      1.174      0.075

---A          C                   AA    AG
    TAATTAGTGCCAGCGCG TCTCGGCCAAGTCTGGCAG  GCGG  A
    GTTAATCACGGTCGCGC AGAGCCGGTTCAGACCGTC  CGCC  /
CGGG                A                     GC    GG

-------------------GCAAGAGCCGGTTCAGACCGT----------      0.243      0.076      0.076
-------------------CGCGCAAGAGCCGGTTCAGAC----------      0.146      3.410      1.355
---------------TCGCGCAAGAGCCGGTTCAGA--------------      0.049      0.076      0.038
-------------------CGCGCAAGAGCCGGTTCAGA----------      0.583     12.995      9.337
-------------CGGTCGCGCAAGAGCCGGTT-----------------      0.146      0.152      0.038
---------TCACGGTCGCGCAAGAGCCGGT--------------------      2.040      1.970      0.075
-----------ACGGTCGCGCAAGAGCCGGT--------------------      0.097      0.076      0.038
------TAATCACGGTCGCGCAAGAGCCGGT--------------------      0.049      0.000      0.000
---------CACGGTCGCGCAAGAGCCGGT--------------------     13.648      4.471      3.614
-----------CGGTCGCGCAAGAGCCGGT--------------------      0.194      0.947      0.489
-------------GGTCGCGCAAGAGCCGGT--------------------      0.146      0.076      0.076
-------------CGGTCGCGCAAGAGCCGG--------------------      0.049      0.038      0.038
---------CACGGTCGCGCAAGAGCCGG--------------------      0.194      0.113      0.113
-------TCACGGTCGCGCAAGAGCC-----------------------      0.049      0.038      0.038
------TAATCACGGTCGCGCAAGAGCC-----------------------      0.437      0.076      0.038 miR_t29*
----------TCACGGTCGCGCAAGAG-----------------------      0.049      0.000      0.000
----GTTAATCACGGTCGCGCAAGA-------------------------      0.049      0.113      0.113

miRNA: miR_t37,miR_t39 chromosome_10 Start: 6282475 End: 6282576 Condition: HS+H
-------CGGTCATCAATTGCTCTTTCTG-----------------------      0.291      0.189      0.038
----------TCATCAATTGCTCTTTCTG----------------------      0.000      0.075      0.075
----------TCATCAATTGCTCTTTCTGATG--------------------      0.826      0.113      0.113
----------------TCAATTGCTCTTTCTGATGA---------------      15.785      3.675      1.054
-------------TCAATTGCTCTTTCTGAT-----------------------      0.146      0.417      0.038
-------------TCAATTGCTCTTTCTGATGAG--------------------      1.408      0.076      0.075
-------------TCAATTGCTCTTTCTGATG-----------------------    153.718    272.136     90.324 miR_t37
-------------TCAATTGCTCTTTCTGA------------------------      0.146      0.189      0.075
---------------CAATTGCTCTTTCTGATG---------------------      3.497      2.766      1.205
----------------AATTGCTCTTTCTGATG----------------------      1.166      0.909      0.565
-----------------------TTCTGATGAGCGATGCCGTGG---------      0.000      0.227      0.038

--G  -                 T                 CCG
  CTC CGGTCATCAATTGCTCT TCTGATGAGCGATGCCGTGGCCT   C
   GAG GCCAGTAGTTAACGAGA AGACTACTCGCTACGGCACCGGA   C
GCG   T                 T                 CCC

-------------AGTTAACGAGATAGACTACT-----------------      0.146      0.152      0.038
----------GTAGTTAACGAGATAGACT----------------------     14.570    100.663     57.756 miR_t39
--------CCAGTAGTTAACGAGATAGACT----------------------      0.826      3.031      0.301
-----------AGTTAACGAGATAGACT-------------------------      0.000      0.265      0.075
----AGTGCCAGTAGTTAACGAGATAGACT----------------------      0.000      0.038      0.038
----------AGTAGTTAACGAGATAGACT-------------------------      4.128      2.993      2.824
----------CAGTAGTTAACGAGATAGACT----------------------     10.394      2.955      2.033
----------GTAGTTAACGAGATAGAC-------------------------      0.049      0.493      0.339
----------CAGTAGTTAACGAGATAGA-------------------------      0.049      0.114      0.151
----------GTAGTTAACGAGATAGA----------------------------      0.097      7.805      2.749
-----------AGTAGTTAACGAGATAGA----------------------------      0.000      0.189      0.113
-----GTGCCAGTAGTTAACGAGATAG-------------------------      0.243      0.076      0.075
-----GTGCCAGTAGTTAACGAGAT---------------------------      0.340      0.038      0.038
----AGTGCCAGTAGTTAACGAGAT---------------------------      0.049      0.114      0.075

miRNA: miR_t41 chromosome_7 Start: 2713436 End: 2713688 Condition: TAP
-----------------------------------------------------------------------------------------------------GACGCGGTGATGGGCCTGG-------------------------      0.486      0.682      0.489
-----------------------------------------------------------------------------------------------------CGACGCGGTGATGGGCCTGG------------------------      0.437      0.189      0.189
-----------------------------------------------------------------------------------------------------TCGACGCGGTGATGGGCCTGGT-----------------------      2.380      2.349      1.468
-----------------------------------------------------------------------------------------------------TCGACGCGGTGATGGGCCTGG------------------------    131.231    310.325    170.106 miR_t41
-----------------------------------------------------------------------------------------------------TTCGACGCGGTGATGGGCCTGG-----------------------      3.254      3.675      2.786
-----------------------------------------------TGCTGCGAGATGCAGCAGGCCAGG------------------------------      0.097      0.000      0.000
-----------------------------------------------ACTCCCATGTGCTGCGAGATG---------------------------------      0.097      0.000      0.000
-----------------------------------------------TGGAACTCCCATGTGCTGCGAG--------------------------------      0.049      0.000      0.000
-----------------------------------------------TATGGAACTCCCATGTGCTGC---------------------------------      1.360      3.599      1.393
-----TCGACGATGCGGTATGGAACTC--------------------------------------------------------------------------      0.923      9.623      3.614
-----TCGACGATGCGGTATGGAACTC--------------------------------------------------------------------------      1.214     16.632      2.334

CTTGTCGACG       A                   A     GCA            AT--     A          C                                                    A--   CGCA
          ATGCGGT TGGAACTCCCATGTGCTGCG GATGCA   GGCCAGGGCCATT    GACAC AGTAACGATAT CATTACTTCGACGCGGTGATGGGCCTGGTCCGTCACAGGAC   GGG    C
           TAGCCTA GTCTTGAGGGTACACGACGC CTACGT   CCGGTCCCGGTAA    TTGTG TCGTTGCTGTA GTAATGAAGCTGCGCCATTATCCGGACCAGGCAGTGTCCTG   CCC   /
----------     A                   G     ---            ATTC     A          C                                                    GCA   AAAA

---------------CTAAGTCTTGAGGGTACACGA-------------------------------------------------------------------------------------------------      0.097      0.227      0.038
--------------------CTTGAGGGTACACGACGCGCT-------------------------------------------------------------------------------------------      0.971      0.227      0.151
-----------------------------------------------------------------GGTCCCGGTAAATTCTTGTGAT-------------------------------------------------      0.049      0.000      0.000
-----------------------------------------------------------------------------------GTGATCGTTGCTGTACGTAA-------------------------------      0.049      0.000      0.000
-----------------------------------------------------------------------------------GTGATCGTTGCTGTACGTAAT------------------------------      1.748      3.296      0.264
-----------------------------------------------------------------------------------------------GAAGCTGCGCCATTATCCGGA-----------------------      0.049      0.000      0.000 miR_t41*

miRNA: miR_t40,miR_t42 chromosome_14 Start: 1950047 End: 1950359 Condition: TAP
-----------------------------------------------------------------------------------------------------------------------------------------------AGGCGCGGAGCTCATCAAGC----------      0.049      0.076      0.075
```

```
-------------------------------------------------------------------------------------------------------------------------------------TAGGCGCGGAGCTCATCAAGC-----------      1.554     7.426     7.530
-------------------------------------------------------------------------------------------------------------------------------------TAGGCGCGGAGCTCATCAAG------------      0.146     0.188     0.188
-------------------------------------------------------------------------------------------------------------------------------------TAGGCGCGGAGCTCATCAAGCG-----------      0.049     0.000     0.000
-------------------------------------------------------------------------------------------------------------------------------TGCAGGGGCATCTCGATGTCC----------------      0.049     0.000     0.000
-------------------------------------------------------------------------------------------------------------------------------TACTGCAGGGGCATCTC---------------------      0.146     0.152     0.414
-------------------------------------------------------------------------------------------------------------------------------TACTGCAGGGGCATCT----------------------      0.049     0.000     0.000
-------------------------------------------------------------------------------------------------------------------------TCGCCGCGCAGGTACTGCAGG-----------------------      0.874     0.114     0.114
-------------------------------------------------------------------------------------------------------------------TTCTCGCCGCGCAGGTACTGC-----------------------------      0.534     0.227     0.339
-------------------------------------------------------------------------------------------------------------------ACGTTCTCGCCGCGCAGG-------------------------------      0.049     0.000     0.000
-------------------------------------------------------------------------------------------------------------------CACGTTCTCGCCGCGCAGG-------------------------------      9.811     1.364     1.920
-------------------------------------------------------------------------------------------------------------------TCCACGTTCTCGCCGCGCAGG-----------------------------    339.443    84.221    61.672 miR_t40
-------------------------------------------------------------------------------------------------------------------TCCACGTTCTCGCCGCGCAGGT----------------------------      0.729     0.076     0.113
-------------------------------------------------------------------------------------------------------------------TCCACGTTCTCGCCGCGCAGGTACT-------------------------      0.049     0.000     0.000
-------------------------------------------------------------------------------------------------------------------TCCACGTTCTCGCCGC----------------------------------      0.097     0.000     0.000
-------------------------------------------------------------------------------------------------------------------TCCACGTTCTCGCCGCG---------------------------------      0.049     0.000     0.000
-------------------------------------------------------------------------------------------------------------------TCCACGTTCTCGCCGCGCAG------------------------------      0.971     0.720     0.941
-------------------------------------------------------------------------------------------------------------------CTCCACGTTCTCGCCGCGCAGG----------------------------      0.243     0.152     0.152
-------------------------------------------------------------------------------------------------------------------TTCTCCACGTTCTCGCCGCGC-----------------------------      0.243     0.038     0.038
-------------------------------------------------------------------------------------------------------------------TTCTCCACGTTCTCGCCGCGCA----------------------------      0.146     0.038     0.038
-------------------------------------------------------------------------------------------------------------TTCTCCGTCACCTTCTCCACG------------------------------------      0.340     0.227     0.452
-------------------------------------------------------------------------------------------------------------CATTCTCCGTCACCTTCTCC------------------------------------      0.049     0.000     0.000
-------------------------------------------------------------------------------------------------------------CATTCTCCGTCACCTTCT--------------------------------------      0.049     0.000     0.000
-------------------------------------------------------------------------------------------------------------ACATTCTCCGTCACCTTCTCC-----------------------------------      0.146     0.038     0.226
-------------------------------------------------------------------------------------------------------------TACATTCTCCGTCACCTTCT------------------------------------      2.477     1.364     0.904
-------------------------------------------------------------------------------------------------------------TACATTCTCCGTCACCTTC-------------------------------------      2.574     5.380     3.238
-------------------------------------------------------------------------------------------------------------TACATTCTCCGTCACCTTCTCC----------------------------------      4.808     2.538     3.276
-------------------------------------------------------------------------------------------------------------TACATTCTCCGTCACCTTCTC-----------------------------------      0.291     0.189     0.075
-------------------------------------------------------------------------------------------------------------TACATTCTCCGTCACCTTCTCCA---------------------------------      0.437     0.114     0.114
-------------------------------------------------------------------------------------------------------------TACATTCTCCGTCACC----------------------------------------      0.049     0.000     0.000
-------------------------------------------------------------------------------------------------------------TTACATTCTCCGTCACCTTC------------------------------------      0.874     0.265     1.017
-------------------------------------------------------------------------------------------------------------TTACATTCTCCGTCACCTTCTCC---------------------------------      0.049     0.038     0.038
-------------------------------------------------------------------------------------------------------------TTACATTCTCCGTCACC---------------------------------------      0.049     0.038     0.038
-------------------------------------------------------------------------------------------------------------TTACATTCTCCGTCACCTTCTC----------------------------------      0.146     0.113     0.113
-------------------------------------------------------------------------------------------------------------TTACATTCTCCGTCACCTTCT-----------------------------------      0.146     0.301     0.301
-------------------------------------------------------------------------------------------------------TTACCTTACATTCTCCGTCACCTTCT------------------------------------      0.049     0.000     0.000
-------------------------------------------------------------------------------------------------------TTACCTTACATTCTCCGTCACCTTC-------------------------------------      0.049     0.152     0.152
-------------------------------------------------------------------------------------------------TACCCACTTACCTTACATTCTCC-------------------------------------------      0.971     1.174     0.113
-------------------------------------------------------------------------------------------------TACCCACTTACCTTACATTCTC--------------------------------------------      0.243     0.113     0.113
-----------------------------------------------------------CGAAGTTATCAGGAACGGGAAG-------------------------------------------------------------------------------------      0.049     0.000     0.000
----TTTTTGTAACGACGGGAAAAG-------------------------------------------------------------------------------------------------------------------------------------------      0.049     0.038     0.038
----TTTTTGTAACGACGGGAAAAGG------------------------------------------------------------------------------------------------------------------------------------------      0.049     0.000     0.000
----TTTTTGTAACGACGGGAAAA--------------------------------------------------------------------------------------------------------------------------------------------      0.049     0.000     0.000

GGGGTTTTTGTAACGACGGGAAAAGGCCCGCCCTTC                AT                          A  TACC                          A                                                C TC
                                     GAAGTT  CAGGAACGGGAAGTACCC CT    TTACATTCTCCGTCACCTTCTCC CGTTCTGCCCGCCAGGTACTGCAGGGGCATCTCGATGTCCATCGCCTCGTAGGCGCGGAGCTCATCAAGGCCTG G  T
                                     CTTCAA  GTCCTTGCCCTTCATGGG GG    AATGTAAGAGGCGGTGGAAGAGG GCAAGAGCGGCGCGTCCATGACGTCCCCGTAGAGCTACAGGTAGCGGAGCATCCGCGCCTCGAGTAGTTCGCGGAC C  T
-----------------------------------AT     CG                     C  CGC-                     C                                                                          - TT

-----------------------------------------------TCAACGGTCCTTGCCCTTCAT-------------------------------------------------------------------------------------------------      0.049     0.000     0.000
-------------------------------------------------------------------------------------------------------CGC-AATGTAAGAGGCGGTGGA-------------------------------------------      0.049     0.682     0.866
-------------------------------------------------------------------------------------------------------AATGTAAGAGGCGGTGGAAGA-------------------------------------------      0.049     1.894     1.995
-------------------------------------------------------------------------------------------------------------------------GGAAGAGGCGCAAGAGCGGCGC----------------------      0.049     0.265     0.113
-------------------------------------------------------------------------------------------------------------------------GGAAGAGGCGCAAGAGCGGCGCT---------------------      0.097     0.265     0.188
-------------------------------------------------------------------------------------------------------------------------TGGAAGAGGCGCAAGAGCGGCGCT--------------------      0.097     0.038     0.038
-------------------------------------------------------------------------------------------------------------------------------AGAGCGGCGCGTCCATGACGT-----------------------      0.146     0.076     0.038
-------------------------------------------------------------------------------------------------------------------------------GAGCGGCGCGTCCATGACGT-----------------------      0.049     0.076     0.038
-------------------------------------------------------------------------------------------------------------------------------------GGCGCGTCCATGACGTCCCCGT----------------------      0.146     0.000     0.000
-------------------------------------------------------------------------------------------------------------------------------------GCGCGTCCATGACGTCCCCGT-----------------------      0.049     0.038     0.113
-------------------------------------------------------------------------------------------------------------------------------------------CCATGACGTCCCCGTAGA--------------------      0.049     0.075     0.075
-------------------------------------------------------------------------------------------------------------------------------------------CATGACGTCCCCGTAGAG--------------------      0.049     0.114     0.075
-------------------------------------------------------------------------------------------------------------------------------------GTCCATGACGTCCCCGTAGAG------------------      0.097     0.265     0.188
-------------------------------------------------------------------------------------------------------------------------------------------CCATGACGTCCCCGTAGAG--------------------      0.097     1.326     1.468
-------------------------------------------------------------------------------------------------------------------------------------------CCATGACGTCCCCGTAGAGCT------------     34.175    30.385    33.133 miR_t42
-------------------------------------------------------------------------------------------------------------------------------------GTCCATGACGTCCCCGTAGAGCT----------------      0.291     0.379     0.226
-------------------------------------------------------------------------------------------------------------------------------------TCCATGACGTCCCCGTAGAGCT------------------      0.729     0.076     0.151
-------------------------------------------------------------------------------------------------------------------------------------------ATGACGTCCCCGTAGAGCTAC------------------      0.049     0.339     0.339
-------------------------------------------------------------------------------------------------------------------------------------------------GTCCCCCGTAGAGCTACAGGT------------------      0.049     0.038     0.038
-------------------------------------------------------------------------------------------------------------------------------------------GACGTCCCCGTAGAGCTACAGGT------------------      0.049     0.000     0.000
-------------------------------------------------------------------------------------------------------------------------------------------ACGTCCCCGTAGAGCTACAGGT------------------      0.049     0.076     0.151
-------------------------------------------------------------------------------------------------------------------------------------------------CGTCCCCGTAGAGCTACAGGT------------------     10.296     2.046     2.297
-------------------------------------------------------------------------------------------------------------------------------------------GCATCCGCGCCTCGAGTAGTT------------------      0.243     0.000     0.000
```

miRNA: miR_t44 chromosome_17 Start: 6144113 End: 6144214 Condition: TAP

```
-----------------------------TGGAGCAGGGCAGGCCGCAA---      0.049     0.075     0.075
-----------------------------TGGAGCAGGGCAGGCCGCAAA--      0.049     0.000     0.000
-----------------------------TGGAGCAGGGCAGGCCGCA---      0.049     0.000     0.000
-----------------------------TGGAGCAGGGCAGGCCGCAAAT-      0.146     0.000     0.000
-----------------------------TGGAGCAGGGCAGGCCGC-----      2.137     0.076     0.038
---------------------------TTTATGTGGAGCAGGGCAGG-------      0.049     0.038     0.075
-------------------------TCTGTTTATGTGGAGCAGGGC-------      0.194     0.000     0.000
-----------------------TTGTCTGTTTATGTGGAGC-----------      0.680     0.379     0.075
-----------------------TTGTCTGTTTATGTGG--------------      0.097     0.000     0.000
---------------------CTTGTCTGTTTATGTGGAGC-------------      0.049     0.000     0.000
---------------------GCCTTGTCTGTTTATG-----------------      0.049     0.000     0.000
---------------------GCCTTGTCTGTTTATGTGG--------------      1.700     0.114     0.226
---------------------GCCTTGTCTGTTTATGTG---------------      0.243     0.038     0.038
---------------------CGCCTTGTCTGTTTATG-----------------      0.049     0.000     0.000
---------------------CGCCTTGTCTGTTTATGTGG-------------      7.479     1.061     0.188
---------------------CGCCTTGTCTGTTTATGTG--------------      0.680     0.189     0.226
---------------------CGCCTTGTCTGTTTATGTGGA------------      0.291     0.000     0.000
---------------------TCGCCTTGTCTGTTTATGTGG-------------  483.205   100.929    35.881 miR_t44
---------------------TCGCCTTGTCTGTTTATG----------------      0.437     0.076     0.038
---------------------TCGCCTTGTCTGTTTATGTGGA------------      7.577     1.515     1.515
---------------------TCGCCTTGTCTGTTTATGTGGAG----------      0.097     0.000     0.000
---------------------TCGCCTTGTCTGTTTATGTG-------------     42.206    35.802    19.654
---------------------TCGCCTTGTCTGTTTATGTGGAGC---------      0.049     0.303     0.303
---------------------GTCGCCTTGTCTGTTTATGTG-------------      0.049     0.000     0.000
---------------------GTCGCCTTGTCTGTTTATG----------------      0.049     0.000     0.000
---------------------GGTCGCCTTGTCTGTTTATG-------------     11.462     6.441     4.179
---------------------CGGTCGCCTTGTCTGTTTATG-------------     16.756     5.645     4.179
---------------------CGGTCGCCTTGTCTGTTTATGTG----------      0.049     0.000     0.000
---------------------TCGGTCGCCTTGTCTGTTTAT-------------      0.049     0.000     0.000
---------------------TCGGTCGCCTTGTCTGTTTATG------------     21.419    16.329     8.208

---CA G                                        AAAT
    T TCGGTCGCCTTGTCTGTTTATGTGGAGCAGGGCAGGCCGC    G
      A AGCCAGCGGAACAGACAAATACACCTCGTCCCGTCCGGCG    G
GCAGC G                                        GGGG

-------AGCCAGCGGAACAGACAA-----------------------      0.291     0.038     0.075
-------AGCCAGCGGAACAGACAAA----------------------      0.826     0.493     1.807
--------GCCAGCGGAACAGACAAA----------------------      0.049     0.075     0.075
-----AGAGCCAGCGGAACAGACAAA----------------------      0.194     0.000     0.000
-------AGCCAGCGGAACAGACAAAT---------------------     76.301    51.070    61.860
--------GCCAGCGGAACAGACAAAT---------------------      0.729     0.947     1.506
-----AGAGCCAGCGGAACAGACAAAT---------------------      5.537     0.866     0.866
------GAGCCAGCGGAACAGACAAAT---------------------      0.097     0.075     0.075
----CAGAGCCAGCGGAACAGACAAAT---------------------      0.049     0.000     0.000
----------CCAGCGGAACAGACAAATACA-----------------      0.049     0.076     0.076 miR_t44*
----------AGCGGAACAGACAAATACACCT----------------      0.049     0.000     0.000
----------GCGGAACAGACAAATACACCT----------------      1.457     0.114     0.151
```

miRNA: miR_t46 chromosome_2 Start: 9101099 End: 9101289 Condition: TAP

```
-------------------------------------------------------------------------TCTCAGTACGAGCGACATAGG-----      0.049     0.152     0.152
-------------------------------------------------------------TTCCGACGCAGCGGCAGTGTC-----------------      1.117     0.152     0.151
-------------------------------------------------------TTTCCGACGCAGCGGCAGTGTC-----------------------      1.457     0.947     0.226
-------------------------------------------------------TTTCCGACGCAGCGGCAGTG-------------------------      0.049     0.113     0.113
-------------------------------------------------------TCCTTTCCGACGCAGCGGCAGT----------------------      0.097     0.076     0.076
-------------------------------------------------------TCCTTTCCGACGCAGCGGCAG-----------------------      6.265     0.947     1.242
-------------------------------------------------------TTCCTTTCCGACGCAGCGGCAG----------------------      0.631     0.227     0.113
-------------------------------------------------------TTTCCTTTCCGACGCAGCGGC-----------------------      0.049     0.152     0.152
-----------------------------------------------TTGGATTCCTTTCCGACGCAGC--------------------------      0.243     0.455     0.678
-----------------------------------------------TTGGATTCCTTTCCGACGC-----------------------------      0.097     0.038     0.113
-----------------------------------------TAGGCCGTTGGATTCCTTTCCG---------------------------------      1.263     2.349     4.104
-----------------------------------------AGGCCGTTGGATTCCTTTCCGA--------------------------------      0.049     1.402     2.523
-----------------------------------------GAGGCCGTTGGATTCCTTTCCG---------------------------------      0.049     0.075     0.075
-------------------------------------TTGGAGGCCGTTGGATTCCTTTCC------------------------------------      0.049     0.114     0.114
-------------------------------------TGGAGGCCGTTGGATTCCTTT---------------------------------------      0.243     0.303     0.188
-------------------------------------CATGGAGGCCGTTGGATTCC------------------------------------------      0.097     0.227     0.227
-------------------------------------TCATGGAGGCCGTTGGATTCCT-----------------------------------------      0.049     0.000     0.000
-------------------------------------TCATGGAGGCCGTTGGATTCC------------------------------------------     15.105    14.548     5.045
----------TGGACGCAAACCACACCAG-----------------------------------------------------------------------      0.097     0.000     0.000
----------TGGACGCAAACCACACCAGG----------------------------------------------------------------------      0.437     0.303     0.602
----------TGGACGCAAACCACACCAGCGTC-------------------------------------------------------------------      0.049     0.000     0.000
----------TGGACGCAAACCACACCAGC------------------------------------------------------------------------      1.360     0.379     0.151

-------------------------------------------------------------------------C                         TA   C A
        AACATGGACGCAAACCACACCAGCGTCATGGAGGCCGTTGGATTCCTTTCCGA GCAGCGGCAGTGTCTCAGTACGAGCGACA  GGC C T
        TTGTACCTGCGTTTGGTGTGGTCGCAGTACCTCCGGCAACCTAAGGAAAGGCT CGTCGCGTCACAGAGTCATGCTCGCTGT  CCG G A
CTCGGCC                                                                 C                         TC   A A

----CCTTGTACCTGCGTTTGGTGT-------------------------------------------------------------------------      0.049     0.000     0.000
-----------CCTGCGTTTGGTGTGGTCGCAGT-----------------------------------------------------------------      0.049     0.000     0.000
-----------------------------------------TCCGGCAACCTAAGGAAAGG-------------------------------------      0.049     0.000     0.000
-----------------------------------------CCGGCAACCTAAGGAAAGGC------------------------------------      1.360     0.720     0.791
-----------------------------------------CCGGCAACCTAAGGAAAGGC------------------------------------      5.828     3.258     4.593
-----------------------------------------TCCGGCAACCTAAGGAAAGGC------------------------------------      0.146     0.076     0.113
-----------------------------------------CCTCCGGCAACCTAAGGAAAGGCT-----------------------------------      0.049     0.000     0.000
-----------------------------------------CTCCGGCAACCTAAGGAAAGGCT-----------------------------------      0.146     0.076     0.075
-----------------------------------------CCGGCAACCTAAGGAAAGGCT------------------------------------    718.080   976.211   865.630 miR_t46
-----------------------------------------GGCAACCTAAGGAAAGGCT---------------------------------------      0.194     3.864     1.242
-----------------------------------------GCAACCTAAGGAAAGGCT----------------------------------------      0.049     0.076     0.076
-----------------------------------------CGGCAACCTAAGGAAAGGCT---------------------------------------      3.545    37.280    25.339
-----------------------------------------TCCGGCAACCTAAGGAAAGGCT------------------------------------     21.856     9.244     5.497
-----------------------------------------CCGGCAACCTAAGGAAAGGCTC-----------------------------------      0.146     0.871     0.941
-----------------------------------------TCCGGCAACCTAAGGAAAGGCTC-----------------------------------      1.894     0.909     0.602
```

```
-----------------------------------------CGGCAACCTAAGGAAAGGCTC-----------------------------------------     0.097     0.303     0.527
-----------------------------------------GGCAACCTAAGGAAAGGCTCCGT----------------------------------------     0.049     0.000     0.000
-----------------------------------------GCAACCTAAGGAAAGGCTCCGT-----------------------------------------     0.097     0.838     0.038
-----------------------------------------CAACCTAAGGAAAGGCTCCGT------------------------------------------     0.437     0.076     0.076

miRNA: miR_t49 chromosome_17 Start: 5152778 End: 5152924 Condition: TAP
-----------------------------------------TCTCCGAGCTAGCTTGACGC-----------------------------------------     0.049     0.000     0.000
-----------------------------------------CCCGCTTCTCCGAGCTAGC-----------------------------------------     0.097     0.000     0.000
-----------------------------------------ACCCGCTTCTCCGAGCTAG-----------------------------------------     0.049     0.000     0.000
-----------------------------------------TACCCGCTTCTCCGAGCT-----------------------------------------     0.049     0.000     0.000
-----------------------------------------TACCCGCTTCTCCGAGCTAGC-----------------------------------------     2.477     0.189     0.264
-----------------------------------------TACCCGCTTCTCCGAGCTAG-----------------------------------------    12.385     1.553     1.242
-----------------------------------------TACCCGCTTCTCCGAGCTA-----------------------------------------     0.146     0.000     0.000
-----------------------------------------CTACCCGCTTCTCCGAGCTAG-----------------------------------------     0.049     0.000     0.000
-----------------------------------------AGCTACCCGCTTCTCCGAGCT-----------------------------------------     0.049     0.038     0.038
-----------------------------------------AGCTACCCGCTTCTCCGAGC-----------------------------------------     0.049     0.000     0.000
-----------------------------------------AGCTACCCGCTTCTCCGAGC-----------------------------------------     0.389     0.075     0.075 miR_t49*
-----------------------------------------CAGCTACCCGCTTCTCCGAGC-----------------------------------------     0.049     0.038     0.038
-----------------------------------------CAGCTACCCGCTTCTCCGAGC-----------------------------------------     0.486     0.038     0.038
-----------------------------------------TCAGCTACCCGCTTCTCCG-----------------------------------------     0.291     0.076     0.076
-----------------------------------------TCAGCTACCCGCTTCTCC-----------------------------------------     0.097     0.075     0.075
-----------------------------------------TCAGCTACCCGCTTCTCCGAGC-----------------------------------------    98.593    12.427    16.115
-----------------------------------------TCAGCTACCCGCTTCTCCGAG-----------------------------------------     9.374     1.705     1.355
-----------------------------------------TCAGCTACCCGCTTCTCCGAGCT-----------------------------------------     2.137     0.417     0.151
-----------------------------------------TCAGCTACCCGCTTCTCCGA-----------------------------------------     0.097     0.000     0.000
-----------------------------------------CTCAGCTACCCGCTTCTCCGAGCT-----------------------------------------     0.049     0.000     0.000
-----------------------------------------TACCTCAGCTACCCGCTTCTCCG-----------------------------------------     0.291     0.114     0.114
-----------------------------------------TCTACCTCAGCTACCCGCTTC-----------------------------------------     0.049     0.226     0.226
-----------------------------------------TCCTCTACCTCAGCTACCCGC-----------------------------------------     0.049     0.000     0.000
-----------------------------------------TCTCCTCTACCTCAGC-----------------------------------------     0.049     0.000     0.000
-----------------------------------------CTTCTCCTCTACCTCAGC-----------------------------------------     0.049     0.000     0.000
-----------------------------------------TCTTCCTCCTCTACCTCAGC-----------------------------------------     0.097     0.152     0.152
-----------------------------------------AATCTTCTCCTCTACCTCAG-----------------------------------------     0.146     0.113     0.113
-----------------------------------------TAATCTTCTCCTCTACCTCA-----------------------------------------     0.680     0.038     0.038
-----------------------------------------TAATCTTCTCCTCTACCTCAGC-----------------------------------------     2.671     0.682     0.791
-----------------------------------------TAATCTTCTCCTCTACCTCAG-----------------------------------------     2.497     2.160     1.845
-----------------------------------------TAATCTTCTCCTCTACCTC-----------------------------------------     0.291     0.000     0.000
-----------------------------------------TAATCTTCTCCTCTACCT-----------------------------------------     0.049     0.000     0.000
-----------------------------------------TTAATCTTCTCCTCTACC-----------------------------------------     0.049     0.038     0.038
-----------------------------------------TTAATCTTCTCCTCTACCTC-----------------------------------------     2.526     0.758     0.414
-----------------------------------------TTAATCTTCTCCTCTACCTCA-----------------------------------------    17.630     5.228     2.297
-----------------------------------------TTAATCTTCTCCTCTACCTCAGC-----------------------------------------     4.905     4.698     5.083
-----------------------------------------TTAATCTTCTCCTCTACCTCAG-----------------------------------------     0.194     0.455     0.791
-----------------------------------------TTAATCTTCTCCTCTACCT-----------------------------------------     0.097     0.076     0.076
----------TTTAATCTTCTCCTCTACCTC----------     112.484    19.170    14.270
----------TTTAATCTTCTCCTCTACC----------     1.934     0.833     1.657
----------TTTAATCTTCTCCTCTAC----------     0.146     0.075     0.075
----------TTTAATCTTCTCCTCTACCT----------     6.217     1.591     1.167
----------TTTAATCTTCTCCTCTACCTCA----------     4.031     0.833     0.527
----------TTTAATCTTCTCCTCTACCTCAGC----------     0.194     0.833     0.377
----------GTTTAATCTTCTCCTCTACCTC----------     0.049     0.000     0.000
----------GTTTAATCTTCTCCTCTACC----------     0.146     0.000     0.000
----------GTTTAATCTTCTCCTCTACCT----------     0.097     0.000     0.000
----------TGTTTAATCTTCTCCTCTACC----------    24.090     6.819    10.090
----------TGTTTAATCTTCTCCTCTC----------     0.049     0.000     0.000
----------TGTTTAATCTTCTCCTCTA----------     0.049     0.000     0.000
----------TGTTTAATCTTCTCCTCTACCTC----------     4.711     0.947     0.715
----------TGTTTAATCTTCTCCTCTACC----------     0.049     0.076     0.038
----------TGTTTAATCTTCTCCTCTACCT----------     4.711     1.553     1.280
-------TGTGTTTAATCTTCTCCTCTA-------     0.243     0.076     0.076
-------TGTGTTTAATCTTCTCCTCT-------     0.097     0.000     0.000
------TGTGTTTAATCTTCTCCTCT------     6.800     0.758     0.301
------TTGTGTTTAATCTTCTCCTC------     0.291     0.000     0.000
------TTGTGTTTAATCTTCTCCTCTA------     0.680     0.152     0.151

--                                                                      G  AT
  GACATTGTGTTTAATCTTCTCCTCTACCTCAGCTACCCGCTTCTCCGAGCTAGCTTGACGCTCTCTT AG  G
  CTGTAACACAAATTAGAAGAGGAGATGGAGTCGATGGGCGAAGAGGCTCGATCGACTGCGAGAGA TC  G
CG                                                                      G  GG

-------ACACAAATTAGAAGAGGAG-------     0.049     0.151     0.151
------AACACAAATTAGAAGAGGAGA------     0.194     0.038     0.113
------ACACAAATTAGAAGAGGAGA------     0.631     0.530     0.602
----GTAACACAAATTAGAAGAGGAGAT----     0.049     0.227     0.113
-------ACACAAATTAGAAGAGGAGAT-------    37.932    72.590    66.040
------AACACAAATTAGAAGAGGAGAT------     6.265    10.343    11.483
-----TAACACAAATTAGAAGAGGAGAT-----     0.971     1.288     0.339
---------ACAAATTAGAAGAGGAGAT---------     0.826     0.417     1.431
--------CACAAATTAGAAGAGGAGAT--------     0.243     1.250     1.355
---------CAAATTAGAAGAGGAGAT---------     0.049     0.417     0.417
---------ACAAATTAGAAGAGGAGATGG---------     0.049     0.000     0.000
-------------AATTAGAAGAGGAGATGGA-------------     0.340     0.000     0.000
----------AAATTAGAAGAGGAGATGGA----------     0.097     0.038     0.038
----------AATTAGAAGAGGAGATGGAG----------     3.108     0.644     2.410
----------ATTAGAAGAGGAGATGGAG----------     0.389     0.114     0.151
----------AAATTAGAAGAGGAGATGGAG----------     0.243     0.000     0.000
----------CAAATTAGAAGAGGAGATGGAGT----------     0.243     0.341     0.341
----------ATTAGAAGAGGAGATGGAGT----------    97.331     7.047    18.110
---------------AGAAGAGGAGATGGAGT---------------     0.194     0.606     1.468
---------------GAAGAGGAGATGGAGT---------------     0.049     0.000     0.000
--------------TAGAAGAGGAGATGGAGT--------------     0.097     0.303     1.205
---------------AGAGGAGATGGAGT---------------     0.049     0.000     0.000
----------AAATTAGAAGAGGAGATGGAGT----------    12.191     7.388     4.556
---------AGAAATTAGAAGAGGAGATGGAGT---------     0.097     0.000     0.000
----------TTAGAAGAGGAGATGGAGT----------     1.943     1.629     1.995
----------AATTAGAAGAGGAGATGGAGT----------   484.807    90.737   238.179
----------AATTAGAAGAGGAGATGGAGTC----------     0.097     0.188     0.188
----------AGAAGAGGAGATGGAGTCGAT----------     0.146     0.227     0.527
---------------GAAGAGGAGATGGAGTCGAT---------------     0.534     0.189     0.414
-----------------GATGGAGTCGATGGGCGAAGA-----------------     0.049     0.114     0.038
-----------------GATGGAGTCGATGGGCGAAGAG-----------------     0.097     0.188     0.188
-----------------GGAGTCGATGGGCGAAGAGG-----------------     0.680     1.099     0.377
-----------------AGTCGATGGGCGAAGAGG-----------------    17.970     8.221    14.571
-----------------GAGTCGATGGGCGAAGAGG-----------------     0.291     0.796     1.205
-----------------GGAGTCGATGGGCGAAGAGGC-----------------     0.631     0.265     0.188
-----------------GAGTCGATGGGCGAAGAGGC-----------------     0.777     0.189     0.489
-----------------AGTCGATGGGCGAAGAGGC-----------------    14.279     4.849    14.081
-----------------GGAGTCGATGGGCGAAGAGGCT-----------------   265.571   196.326    85.204
-----------------ATGGGCGAAGAGGCT-----------------     0.146     0.000     0.000
-----------------GATGGGCGAAGAGGCT-----------------     0.049     0.000     0.000
----------------TGGAGTCGATGGGCGAAGAGGCT----------------     0.534     0.417     0.417
-----------------TCGATGGGCGAAGAGGCT-----------------     0.097     0.076     0.414
-----------------GTCGATGGGCGAAGAGGCT-----------------     5.440     2.652     4.857
-----------------CGATGGGCGAAGAGGCT-----------------     0.049     0.417     0.753
-----------------ACTCGATGGGCGAAGAGGCT-----------------  5973.399  3599.216  5830.945 miR_t49
-----------------GAGTCGATGGGCGAAGAGGCT-----------------   315.693   159.690   317.735
-----------------AGTCGATGGGCGAAGAGGCTC-----------------     8.159    14.548    12.425
-----------------GTCGATGGGCGAAGAGGCTC-----------------     0.146     0.227     0.113
-----------------GAGTCGATGGGCGAAGAGGCTC-----------------     0.194     0.113     0.113
-----------------GGAGTCGATGGGCGAAGAGGCTC-----------------     0.194     0.189     0.189
-----------------CGATGGGCGAAGAGGCTCGA-----------------     0.243     0.455     0.565
-----------------GCATGGGCGAAGAGGCTCGAT-----------------    32.638   138.360   122.666
-----------------GATGGGCGAAGAGGCTCGAT-----------------     0.340     1.250     0.452

miRNA: miR_t51,miR_t12 chromosome_5 Start: 935250 End: 935514 Condition: TAP
-----------------------------------------------------------------------------------------TCCGCTTCAGGTACACGCCGC-----------------     0.049     0.000     0.000
-----------------------------------------------------------------------------------CAAGATGTCCGCTTCAGG-----------------     0.049     0.493     1.242
-----------------------------------------------------------------------------------CAAGATGTCCGCTTCAGGTAC-----------------     0.680     4.584     4.029
-----------------------------------------------------------------------------------TGGCAAGATGTCCGCTTCAGGT-----------------     0.049     0.000     0.000
-----------------------------------------------------------------------------------TGGCAAGATGTCCGCTTCAGG-----------------     0.243     1.099     0.979
-----------------------------------------------------------------------------------TTGGCAAGATGTCCGCTTCAG-----------------     0.340     0.076     0.075
-----------------------------------------------------------------------------------TTGGCAAGATGTCCGCTTCAGGT-----------------     0.049     0.000     0.000
-----------------------------------------------------------------------------------TTGGCAAGATGTCCGCTTCAGG-----------------     7.625    18.829    29.744
-----------------------------------------------------------------------------------TTTGGCAAGATGTCCGCTTCAGG-----------------     1.943     1.781     2.485
-----------------------------------------------------------------------------------TTTGGCAAGATGTCCGCTTCAG-----------------     0.194     0.075     0.075
-----------------------------------------------------------------------------AGCATTTCGTTTGG-----------------     0.146     0.000     0.000
-----------------------------------------------------------------------------CAGCATTTCGTTTGG-----------------     0.146     0.000     0.000
-----------------------------------------------------------------------------CAGCATTTCGTTTGGCAAG-----------------     0.049     0.000     0.000
-----------------------------------------------------------------------------TCAGCATTTCGTTTGGCAAGA-----------------     0.097     0.000     0.000
-----------------------------------------------------------------------------TCAGCATTTCGTTTGG-----------------     0.097     0.000     0.000
-----------------------------------------------------------------------------TCAGCATTTCGTTTGGCAAG-----------------     0.874     0.379     0.264
-----------------------------------------------------------------------------GTCAGCATTTCGTTTGG-----------------     0.146     0.038     0.038
-----------------------------------------------------------------------------CGTCAGCATTTCGTTGG-----------------     6.411     1.250     1.205
-----------------------------------------------------------------------------GGTCAGCATTTCGTTTG-----------------     0.097     0.038     0.075
-----------------------------------------------------------------------------GGTCAGCATTTCGTTTGGC-----------------     0.146     0.000     0.000
-----------------------------------------------------------------------------CGGTCAGCATTTCGTTTGG-----------------    18.650     3.107     3.125
-----------------------------------------------------------------------------CGGTCAGCATTTCGTTTGGC-----------------     0.437     0.265     0.264
-----------------------------------------------------------------------------TCGGTCAGCATTTCGTTTGGCA-----------------     0.146     0.000     0.000
-----------------------------------------------------------------------------TCGGTCAGCATTTCGTTTGG-----------------  4444.765   622.165   427.149 miR_t51
-----------------------------------------------------------------------------TCGGTCAGCATTTCGTTTG-----------------    47.548     5.304     7.041
-----------------------------------------------------------------------------TCGGTCAGCATTTCGTTT-----------------     0.194     0.075     0.075
-----------------------------------------------------------------------------TCGGTCAGCATTTCGTTTGGC-----------------   231.719    21.936    24.435
-----------------------------------------------------------------------------CTCGGTCAGCATTTCGTTTG-----------------     0.194     0.038     0.038
-----------------------------------------------------------------------------CTCGGTCAGCATTTCGTTTGG-----------------     3.060     0.871     0.565
-----------------------------------------------------------------------------TCTCGGTCAGCATTTCGTTTGG-----------------   106.704     3.220     4.631
-----------------------------------------------------------------------------TCTCGGTCAGCATTTCGTTTGGC-----------------     0.389     0.455     0.113
-----------------------------------------------------------------------------TCTCGGTCAGCATTTCGTT-----------------     0.243     0.000     0.000
-----------------------------------------------------------------------------TCTCGGTCAGCATTTCGTT-----------------     0.097     0.000     0.000
-----------------------------------------------------------------------------TCTCGGTCAGCATTTCGTTTGG-----------------   344.445    55.048    30.309
-----------------------------------------------------------------------------TCTCGGTCAGCATTTCGTTT-----------------     0.049     0.038     0.038
-----------------------------------------------------------------------------TATCTCGGTCAGCATTTCG-----------------     2.477     0.000     0.000
-----------------------------------------------------------------------------TATCTCGGTCAGCATTTCGTTTG-----------------     0.389     0.000     0.000
-----------------------------------------------------------------------------TATCTCGGTCAGCATTTCGT-----------------    11.025     0.000     0.000
-----------------------------------------------------------------------------TATCTCGGTCAGCATTTCGTTT-----------------     0.243     0.000     0.000
-----------------------------------------------------------------------------TATCTCGGTCAGCATTTCGTTTGG-----------------     0.291     0.000     0.000
-----------------------------------------------------------------------------TATCTCGGTCAGCATTTCGTT-----------------    14.813     0.000     0.000
```

```
-----------------------------------------------------------AGCAAGCTACTTCAGGGTATC-------------------------------------------------------------     0.049     0.000     0.000
-----------------------------------------------------------TAGCAAGCTACTTCAGGGTAT--------------------------------------------------------------     4.031     1.137     1.280
-----------------------------------------------------------TAGCAAGCTACTTCAGGGTA---------------------------------------------------------------     0.097     0.000     0.000
-----------------------------------------------------------TAGCAAGCTACTTCAGGGTATC-------------------------------------------------------------     0.340     0.038     0.075
-----------------------------------------------------------TTAGCAAGCTACTTCAGG-----------------------------------------------------------------     0.146     0.038     0.075
-----------------------------------------------------------TTAGCAAGCTACTTCAGGGTATC------------------------------------------------------------     1.408     1.667     0.264
-----------------------------------------------------------TTAGCAAGCTACTTCAGGGT---------------------------------------------------------------     0.146     0.227     0.038
-----------------------------------------------------------TTAGCAAGCTACTTCAGGGTAT-------------------------------------------------------------    16.853    10.722     3.351
-----------------------------------------------------------TTAGCAAGCTACTTCAGGGTA--------------------------------------------------------------    10.782    11.783     3.878
-----------------------------------------------------------TATTAGCAAGCTACTTCAGGGTAT-----------------------------------------------------------     0.146     0.379     0.379
-------------------------------------------------------TCG-CCACTAGCAAGCTACTTC-------------------------------------------------------------     0.049     0.000     0.000
-------------------------------------------------GAGGACATCG-CCACT-------------------------------------------------------------------------     0.049     0.000     0.000
-------------------------------------------------AGGAGGACATCG-CCACT-----------------------------------------------------------------------     0.049     0.000     0.000
-------------------------------------------------AGGAGGACATCG-CCACTAT---------------------------------------------------------------------     0.049     0.000     0.000
-------------------------------------------------TCAGGAGGACATCG-CCACTATT------------------------------------------------------------------     0.049     0.076     0.038
-------------------------------------------------TCAGGAGGACATCG-CCACTA--------------------------------------------------------------------     0.049     1.061     0.489
-------------------------------------------------TCAGGAGGACATCG-CCACTT--------------------------------------------------------------------     0.243     3.523     1.167
-------------------------------------------------TCAGGAGGACATCG-CCACTAT-------------------------------------------------------------------     0.146     0.076     0.038
-------------------------------------------------CTCAGGAGGACATCG-CCAC---------------------------------------------------------------------     0.097     0.076     0.075
-------------------------------------------------CTCAGGAGGACATCG-CCACTA-------------------------------------------------------------------     0.291     0.379     0.377
-------------------------------------------------CTCAGGAGGACATCG-CCACTAT------------------------------------------------------------------     0.097     0.189     0.113
-------------------------------------------------CTCAGGAGGACATCG-CCACT--------------------------------------------------------------------     0.971     0.493     0.602
-------------------------------------------------TCTCAGGAGGACATCG-CCACT-------------------------------------------------------------------    90.822   232.848   174.700
-------------------------------------------------TCTCAGGAGGACATCG-CCACTAT-----------------------------------------------------------------    14.668    16.973    11.295
-------------------------------------------------TCTCAGGAGGACATCG-CCACTATTAG--------------------------------------------------------------     0.194     6.152     0.152
-------------------------------------------------TCTCAGGAGGACATCG-CCACTA------------------------------------------------------------------    42.837   105.740    94.466
-------------------------------------------------TCTCAGGAGGACATCG-CC----------------------------------------------------------------------     0.097     0.493     0.602
-------------------------------------------------TCTCAGGAGGACATCG-CCA---------------------------------------------------------------------     0.194     0.038     0.038
-------------------------------------------------TCTCAGGAGGACATCG-CCACTATT----------------------------------------------------------------     1.457     2.160     0.339
-------------------------------------------------TCTCAGGAGGACATCG-CCAC--------------------------------------------------------------------     6.022    12.616    11.747
-------------------------------------------------TCTCAGGAGGACATCG-C-----------------------------------------------------------------------     0.049     0.152     0.152
-------------------------------------------------TGTCTCAGGAGGACATCG-CCAC------------------------------------------------------------------     0.049     0.000     0.000
-------------------------------------------------TGTCTCAGGAGGACATCG-CC--------------------------------------------------------------------     0.049     0.000     0.000
-----------------------------------CGCCGCACATGTCTCAGGAGG-------------------------------------------------------------------------------     0.049     0.000     0.000
---------------------------------GCGCCGCACATGTCTCAGG----------------------------------------------------------------------------------     0.389     0.341     0.264
-------------------------------TCTGCGCCGCACATGTCTCA-------------------------------------------------------------------------------------     0.146     0.000     0.000
-------------------------------TCTGCGCCGCACATGTCTCAGG------------------------------------------------------------------------------------     0.097     0.000     0.000
-------------------------------TCTGCGCCGCACATGTCTCAG-------------------------------------------------------------------------------------     0.146     0.076     0.075
-------------------------------TCTGCGCCGCACATGTCTC---------------------------------------------------------------------------------------     0.097     0.000     0.000

-------------                                C    -  AC  T        A  TC                        T                   A    A         C      AG
           GACGTCTGCGCCGCACATGTCTCAGGAGGA ATCG CC  TA TAGCAAGCT CT  AGGGTATCTCGGTCAGCATTTCG TTGGCAAGATGTCCGCTTC GGTAC CGCCGCTCA GCGATGA  C
           CTGCAGACGTGGCGTGTACAGAGTCCTTCT TAGC GG  AT ATCGTTCGA GA  TCCCATAGAGCCAGTCGTAGAGC AACCGTTCTGCAGGTGAGG CCATG GCGGCGAGT CGCTACT  /
GCCCGGTTATGCT                                C   A  C- C            C  CC                        T                   C    C         A      GG

-------TATGCTCTGCAGACGTGGCGT---------------------------------------------------------------------------------------------------------     0.680     0.038     0.038
------TTATGCTCTGCAGACGTGGCGT---------------------------------------------------------------------------------------------------------     1.408     0.114     0.114
-------TGCTCTGCAGACGTGGCGT----------------------------------------------------------------------------------------------------------     0.291     0.341     0.075
-----GTTATGCTCTGCAGACGTGGCGT---------------------------------------------------------------------------------------------------------     0.049     0.000     0.000
--------ATGCTCTGCAGACGTGGCGT----------------------------------------------------------------------------------------------------------     1.943     0.227     0.264
---------ATGCTCTGCAGACGTGGCGTG---------------------------------------------------------------------------------------------------------     0.097     0.038     0.038
---------GCTCTGCAGACGTGGCGTG----------------------------------------------------------------------------------------------------------     0.049     0.000     0.000
-------TTATGCTCTGCAGACGTGGCGTGT---------------------------------------------------------------------------------------------------------     1.603     0.227     0.227
--------ATGCTCTGCAGACGTGGCGTGT----------------------------------------------------------------------------------------------------------    51.142     6.819     9.036
---------CTCTGCAGACGTGGCGTGT----------------------------------------------------------------------------------------------------------     0.146     0.076     0.038
-------TATGCTCTGCAGACGTGGCGTGT----------------------------------------------------------------------------------------------------------     0.583     0.038     0.038
---------GCTCTGCAGACGTGGCGTGT----------------------------------------------------------------------------------------------------------     1.263     0.758     0.414
---------TGCAGACGTGGCGTGT--------------------------------------------------------------------------------------------------------------     0.049     0.000     0.000
-----GTTATGCTCTGCAGACGTGGCGTGT-------------------------------------------------------------------------------------------------------     0.049     0.000     0.000
--------TGCTCTGCAGACGTGGCGTGT----------------------------------------------------------------------------------------------------------     3.837     2.273     1.318
---GGTTATGCTCTGCAGACGTGGCGTGT---------------------------------------------------------------------------------------------------------     0.049     0.000     0.000
----------TCTGCAGACGTGGCGTGT----------------------------------------------------------------------------------------------------------     0.049     0.000     0.000
----------AGACGTGGCGTGTACAGAGT-------------------------------------------------------------------------------------------------------     1.020     0.758     0.904
----------GCAGACGTGGCGTGTACAGAGT-------------------------------------------------------------------------------------------------------     0.826     1.856     0.640
-------------CGTGGCGTGTACAGAGTCCT----------------------------------------------------------------------------------------------------     0.049     0.000     0.000
-------------TGGCGTGTACAGAGTCCTTCT---------------------------------------------------------------------------------------------------     2.671     0.758     1.054
-------------CGTGGCGTGTACAGAGTCCTCT---------------------------------------------------------------------------------------------------     0.971     0.341     0.038
-------------GTGGCGTGTACAGAGTCCTCT----------------------------------------------------------------------------------------------------     0.826     1.099     0.791
-------------GGCGTGTACAGAGTCCTCTCT----------------------------------------------------------------------------------------------------     0.389     0.303     0.339
-----------------GTACAGAGTCCTTCTCTAGCAGGC-------------------------------------------------------------------------------------------     0.146     0.000     0.000
-----------------GAGTCTCTCTAGCAGGC---------------------------------------------------------------------------------------------------     0.049     0.038     0.038
-----------------ACAGAGTCCTTCTCTAGCAGGC----------------------------------------------------------------------------------------------     0.971     0.871     0.871
-----------------CAGAGTCCTTCTCTAGCAGGC-A--------------------------------------------------------------------------------------------     0.194     1.440     0.038
-----------------GAGTCCTTCTCTAGCAGGC-A----------------------------------------------------------------------------------------------     0.291     1.174     2.523
-----------------ACAGAGTCCTTCTCTAGCAGGC-A--------------------------------------------------------------------------------------------     0.049     1.402     1.402
-----------------GTCCTTCTCTAGCAGGC-AT------------------------------------------------------------------------------------------------     0.049     0.076     0.038
-----------------CTTCTCTAGCAGGC-AT---------------------------------------------------------------------------------------------------     0.049     0.000     0.000
-----------------GAGTCCTTCTCTAGCAGGC-AT----------------------------------------------------------------------------------------------    29.675   238.000   185.807
-----------------CCTTCTCTAGCAGGC-AT--------------------------------------------------------------------------------------------------     0.146     0.000     0.000
-----------------TCCTCTCTAGCAGGC-AT--------------------------------------------------------------------------------------------------     0.049     0.000     0.000
-----------------AGTCCTTCTCTAGCAGGC-AT----------------------------------------------------------------------------------------------     1.068     0.341     0.113
-----------------ACAGAGTCCTTCTCTAGCAGGC-AT-------------------------------------------------------------------------------------------     5.585   192.196     1.694
-----------------AGAGTCCTTCTCTAGCAGGC-AT--------------------------------------------------------------------------------------------     7.140    21.595     0.226
----------------CAGAGTCCTTCTCTAGCAGGC-AT---------------------------------------------------------------------------------------------     6.945   188.067     1.845
----------------TACAGAGTCCTTCTCTAGCAGGC-AT------------------------------------------------------------------------------------------     0.146     1.288     0.038
-----------------------------------CCTTCTCTAGCAGGC-ATCATCGT-------------------------------------------------------------------------     0.243     2.728     0.377
-----------------------------------TTCTCTAGCAGGC-ATCATCGT---------------------------------------------------------------------------     0.049     0.682     0.038
-----------------------------------CTCTAGCAGGC-ATCATCGTT----------------------------------------------------------------------------     0.097     0.114     0.038
-----------------------------------TCTCTAGCAGGC-ATCATCGTT----------------------------------------------------------------------------     1.068     1.553     1.017
-----------------------------------CTTCTCTAGCAGGC-ATCATCGTT-------------------------------------------------------------------------     0.049     0.114     0.114
-------------------------------------------------------CATCGTTCGACGACCTC-----------------------------------------------------------     0.049     0.000     0.000
-------------------------------------------------------CATCGTTCGACGACCTCCCA--------------------------------------------------------     0.097     0.075     0.075
-------------------------------------------------------TCATCGTTCGACGACCTCCCA--------------------------------------------------------     0.049     0.152     0.038
-------------------------------------------------------TCATCGTTCGACGACCTCCCAT-------------------------------------------------------     0.340     0.152     0.188
-------------------------------------------------------CATCGTTCGACGACCTCCCAT--------------------------------------------------------    30.695     9.585     7.493
-------------------------------------------------C-ATCATCGTTCGACGACCTCCCAT-----------------------------------------------------------     0.049     0.000     0.000
-------------------------------------------------------TCGTTCGACGACCTCCCAT----------------------------------------------------------     0.049     0.000     0.000
-------------------------------------------------GGC-ATCATCGTTCGACGACCTCCCAT-----------------------------------------------------------     0.049     0.000     0.000
-------------------------------------------------ATCATCGTTCGACGACCTCCCAT-------------------------------------------------------------     0.049     0.000     0.000
-----------------------------------------------------CGACCTCCCATAGAGCCAGT-------------------------------------------------------------     0.049     0.038     0.038
-----------------------------------------------------CGACGACCTCCCATAGAGCCAGT----------------------------------------------------------     0.097     0.038     0.038
-----------------------------------------------------GACGACCTCCCATAGAGCCAGT----------------------------------------------------------     0.049     0.000     0.000
-----------------------------------------------------GACCTCCCATAGAGCCAGT-------------------------------------------------------------     0.146     0.000     0.000
-----------------------------------------------------ACCTCCCATAGAGCCAGTCGT-----------------------------------------------------------     0.146     0.265     0.113
-----------------------------------------------------GACCTCCCATAGAGCCAGTCGT----------------------------------------------------------     0.049     0.038     0.038
-----------------------------------------------------TCCCATAGAGCCAGTCGTAGA-----------------------------------------------------------     0.389     0.417     0.339
-----------------------------------------------------CATAGAGCCAGTCGTAGAGCT-----------------------------------------------------------     0.146     0.303     0.565
-----------------------------------------------------GAGCCAGTCGTAGAGCTAA-------------------------------------------------------------     0.049     0.000     0.000
-----------------------------------------------------AGAGCCAGTCGTAGAGCTAA-------------------------------------------------------------     0.146     0.493     0.377 miR_t51*
-----------------------------------------------------TAGAGCCAGTCGTAGAGCTAA------------------------------------------------------------     0.194     0.417     0.151
-----------------------------------------------------AGCCAGTCGTAGAGCTAACCG-----------------------------------------------------------     0.097     0.113     0.113
-----------------------------------------------------GCCAGTCGTAGAGCTAACCG------------------------------------------------------------     0.097     0.303     0.339
-----------------------------------------------------AGCCAGTCGTAGAGCTAACCGT----------------------------------------------------------     0.437     0.189     0.188
-----------------------------------------------------GCCAGTCGTAGAGCTAACCGT-----------------------------------------------------------     4.857     7.805     9.977
-----------------------------------------------------AGTCGTAGAGCTAACCGTTCT-----------------------------------------------------------     0.194     0.076     0.076
-----------------------------------------------------AGAGCTAACCGTTCTGCAGGT-----------------------------------------------------------     0.049     0.000     0.000
-----------------------------------------------------TAACCGTTCTGCAGGTGAGGC-----------------------------------------------------------     0.049     0.000     0.000
-----------------------------------------------------CTAACCGTTCTGCAGGTGAGGC----------------------------------------------------------     0.097     0.038     0.038
-----------------------------------------------------GCTAACCGTTCTGCAGGTGAGGC----------------------------------------------------------     0.097     0.000     0.000
-----------------------------------------------------CGTTCTGCAGGTGAGGCC--------------------------------------------------------------     0.049     0.000     0.000
-----------------------------------------------------CCGTTCTGCAGGTGAGGCC-------------------------------------------------------------     0.049     0.000     0.000
-----------------------------------------------------CGTTCTGCAGGTGAGGCCC-------------------------------------------------------------     1.214     0.568     1.958
-----------------------------------------------------CCGTTCTGCAGGTGAGGCCC------------------------------------------------------------     0.923     0.189     0.301
-----------------------------------------------------CGTTCTGCAGGTGAGGCCCA------------------------------------------------------------     5.828     5.910    26.694
-----------------------------------------------------CCGTTCTGCAGGTGAGGCCCA-----------------------------------------------------------     5.440    25.687    25.979
-----------------------------------------------------GTTCTGCAGGTGAGGCCCAT------------------------------------------------------------     3.788     6.857     5.723
-----------------------------------------------------TCTGCAGGTGAGGCCCAT--------------------------------------------------------------     0.049     0.038     0.038
-----------------------------------------------------ACCGTTCTGCAGGTGAGGCCCAT---------------------------------------------------------     2.137     9.434     0.188
-----------------------------------------------------GCAGGTGAGGCCCAT----------------------------------------------------------------     0.049     0.000     0.000
-----------------------------------------------------CCGTTCTGCAGGTGAGGCCCAT---------------------------------------------------------   608.802   813.717   501.810
-----------------------------------------------------CGTTCTGCAGGTGAGGCCCAT----------------------------------------------------------   752.467  1662.972  2815.566 miR_t12
-----------------------------------------------------CTGCAGGTGAGGCCCAT--------------------------------------------------------------     0.049     0.038     0.075
-----------------------------------------------------TTCTGCAGGTGAGGCCCAT-------------------------------------------------------------     0.194     0.114     0.301

miRNA: miR_t88,miR_t53 chromosome_2 Start: 9173113 End: 9173421 Condition: TAP
-------------------------------------------------------------------------------------------------------------------------------------------------------------GGAGGGCGCGAAGCACGCAAC-----------------------------------------------     0.291     0.038     0.339
-------------------------------------------------------------------------------------------------------------------------------------------------------------GGAGGGCGCGAAGCACGCAACG----------------------------------------------     0.291     0.038     0.452
-------------------------------------------------------------------------------------------------------------------------------------------------------------TGGAGGGCGCAAGCACGCAACAGCA-------------------------------------------     0.049     0.000     0.000
-------------------------------------------------------------------------------------------------------------------------------------------------------------TGGAGGGCGCAAGCACGCA-------------------------------------------------     0.049     0.188     0.188
-------------------------------------------------------------------------------------------------------------------------------------------------------------TGGAGGGCGCAAGCACGCAAC------------------------------------------------    29.772     3.372    13.856
-------------------------------------------------------------------------------------------------------------------------------------------------------------TGGAGGGCGCAAGCACGCAA-------------------------------------------------     0.097     0.038     0.038
-------------------------------------------------------------------------------------------------------------------------------------------------------------TGGAGGGCGCAAGCACGCAACG----------------------------------------------    47.305    12.957    23.871 miR_t88
-------------------------------------------------------------------------------------------------------------------------------------------TAGACCGGTGGAGGGCGCAAG-----------------------------------------------------     0.243     0.303     0.565
----TGATGCCCCACCAGCAG-------------------------------------------------------------------------------------------------------------------------------------------------------------------------------------------------------     0.049     0.000     0.000

TTGGTGATGCCCCACCAGCAGGGCAAGCAGCAGCAAGTGCGGGCGGCCATGTTCCGCGGCCGGCCCGCCGCCCGGGCCCGCAGCAGCATGTATGTATGATGGAGCGGCTAGCTGACGACACGGGTGCTGGCAGCAGCCAGGCAGGCAGCCCGCCCGCTGATGA                                                                                                                                                                                                                                                                                                                                                                                                                                                                                                                                                                                                                                                                                                                                                                                                                                                                                                                                                                                                                                                                                                                                                                                                                                                                                                                                                                                                                                                                                                                                                                                                                                                                                                                                                                                                                                                                                                                                                                                                                                                                                                                                                                                                                                                                                                                                                                                                                                                                                                                                                                                                                                                                                                                                                                                                                                                                                                                                                                                                                                                                                                                                                                                                                                                                                                                                                                                                                                                                                                                                                                                                                                                                                                                                                                                                                                                                                                                                                                                                                                                                                                                                                                                                                                                                                                                                                                                                                                                                                                                                                                                                                                                                                                                                                                                                                                                                                                                                                                                                                                                                                                                                                                                                                                                                                                                                                                                                                                                                                                                                                                                                                                                                                                                                                                                                                                                                                                                                                                                                                                                                                                                                                                                                                                                                                                                                                                                                                                                                                                                                                                                                                                                                                                                                                                                                                                                                                                                                                                                                                                                                                                                                                                                                                                                                                                                                                                                                                                
```

```
----------------------------------------------------------------------------------------------------------------------------------------GCGTTGCTCCCCTACTGCTCG-----------------------------------      0.146      0.227      0.075
----------------------------------------------------------------------------------------------------------------------------------------CGTTGCTCCCCTACTGCTCG------------------------------------      0.146      0.038      0.113
----------------------------------------------------------------------------------------------------------------------------------------CGTTGCTCCCCTACTGCTCGT-----------------------------------      4.128      1.212      1.619
----------------------------------------------------------------------------------------------------------------------------------------GTTGCTCCCCTACTGCTCGT------------------------------------      2.186      0.909      1.280
----------------------------------------------------------------------------------------------------------------------------------------GCGTTGCTCCCCTACTGCTCGT----------------------------------      5.585      4.774      1.770
----------------------------------------------------------------------------------------------------------------------------------------TTGCTCCCCTACTGCTCGT-------------------------------------      0.049      0.000      0.000
----------------------------------------------------------------------------------------------------------------------------------------TGCTCCCCTACTGCTCGTG-------------------------------------      0.049      0.000      0.000
----------------------------------------------------------------------------------------------------------------------------------------GCTCCCCTACTGCTCGTGG-------------------------------------      0.971      0.114      0.414
----------------------------------------------------------------------------------------------------------------------------------------GCTCCCCTACTGCTCGTGGC------------------------------------      2.768      0.682      1.431
----------------------------------------------------------------------------------------------------------------------------------------GCTCCCCTACTGCTCGTGGCT-----------------------------------    413.461    144.725    116.303 miR_t53
----------------------------------------------------------------------------------------------------------------------------------------TGCTCCCCTACTGCTCGTGGCT----------------------------------     13.551      1.226      1.167


miRNA: miR_t60,miR_t113 chromosome_13 Start: 2001058 End: 2001210 Condition: TAP
-------TAAGTCAGCAAGCAGTCAGG-----------------------------------------------------------      0.049      0.265      0.377
---------AGTCAGCAAGCAGTCAGGTAG-----------------------------------------------------------      0.049      0.341      0.452
----------AGTCAAGCAAGCAGTCAGGTAGA----------------------------------------------------------      0.194      2.993      0.753
----------TCAGCAAGCAGTCAGGTAGAAGCG-------------------------------------------------------      0.049      0.114      0.114
----------TCAGCAAGCAGTCAGGTAGAAG-----------------------------------------------------------      1.991      3.902      2.974
----------TCAGCAAGCAGTCAGGTAGA-------------------------------------------------------------     16.610     50.692     76.958
----------TCAGCAAGCAGTCAGGTAG--------------------------------------------------------------      0.146      0.303      0.038
----------TCAGCAAGCAGTCAGGTAGAA------------------------------------------------------------      3.885      5.153      6.099
------------AGCAAGCAGTCAGGTAGAAGCG-----------------------------------------------------------      0.049      0.341      0.341
------------AGCAAGCAGTCAGGTAGAA--------------------------------------------------------------      0.049      0.000      0.000
------------GCAAGCAGTCAGGTAGAAGCG-----------------------------------------------------------      0.243      1.894      0.979
--------------CAAGCAGTCAGGTAGAAGCG---------------------------------------------------------      0.194      1.326      1.468
---------------AAGCAGTCAGGTAGAAGCGC----------------------------------------------------------      0.049      0.638      0.339
---------------AAGCAGTCAGGTAGAAGCG-----------------------------------------------------------      0.049      0.189      0.188
-----------------------------TAGAAGCGCCGAGTAGGAG-------------------------------------------      0.049      0.000      0.000
-----------------------------TAGAAGCGCCGAGTAGGAGTGAG---------------------------------------      0.049      0.000      0.000
-----------------------------TAGAAGCGCCGAGTAGGAGTGA----------------------------------------      0.049      0.000      0.000
-----------------------------------------CCGAGTAGGAGTGAGAGTCAG-----------------------------     15.736      3.220      5.346
-----------------------------------------GTAGGAGTGAGAGTCAG----------------------------------      0.049      0.000      0.000
-----------------------------------------TAGGAGTGAGAGTCAG-----------------------------------      0.729      0.000      0.000
-----------------------------------------TAGGAGTGAGAGTCAGTGGGG------------------------------      5.634      3.978      2.937
-----------------------------------------TAGGAGTGAGAGTCAGTGGG-------------------------------      0.340      1.440      2.673
-----------------------------------------TAGGAGTGAGAGTCAGTGG--------------------------------      3.740      8.790     15.625
-----------------------------------------TAGGAGTGAGAGTCAGT----------------------------------      0.146      0.758      0.941
-----------------------------------------TAGGAGTGAGAGTCAGTGGGGGT----------------------------      0.097      0.000      0.000
-----------------------------------------TAGGAGTGAGAGTCAGTGGGGGTAT--------------------------      0.049      0.000      0.000
-----------------------------------------TAGGAGTGAGAGTCAGTG---------------------------------      0.146      0.076      0.113
-----------------------------------------AGGAGTGAGAGTCAGTGGGG-------------------------------      0.194      0.638      0.038
-----------------------------------------------TGAGAGTCAGTGGGGTATG-------------------------      0.097      0.189      1.355
-------------------------------------------------------------TGGGGTATGTAAGCGTCTTG-----------      0.291      0.038      0.075
-------------------------------------------------------------TGGGGTATGTAAGCGTCTTGC----------     13.211     46.373     54.707
-------------------------------------------------------------TGGGGTATGTAAGCGTCT--------------      0.146      0.114      0.038
-------------------------------------------------------------GGGGTATGTAAGCGTCTTGC------------      0.146      0.265      0.753

---CGG T                  A                   T                 T  TGC
      C AAGTCAGCAAGCAGTCAGGT GAAGCGCCGAGTAGGAGTGAGAGTCAG GGGGTATGTAAGCG CT   C
      G TTCAGTCGTTCGTCAGTCCA CTTCGCGGCTCATCCTCACTCTCAGTC CCCCATATATTCGC CA   /
ATTGTA C                  C                   T                 C  TTT
-----------------------------------------------------------------CTCCCCATATATTCGCCGATG--      0.049      0.000      0.000
-----------------------------------------------------------------TCTCCCCATATATTCGCCGAT---      0.097      0.075      0.075
-----------------------------------------------CCTCACTCTCAGTCTCCCCCAT-------------------      0.049      0.000      0.000
-----------------------------------------CGGCTCATCCTCACTCTCAGTCT----------------------      0.243      0.303      0.753
-----------------------------------------CGGCTCATCCTCACTCTCAGTCT----------------------      0.826      0.909      0.527
-----------------------------------------CGTCATCCTCACTCTCAGTCT-------------------------      0.583      0.076      0.301
-----------------------------------------CGGCTCATCCTCACTCTCAGTC------------------------      2.623      4.887      5.535
-----------------------------------------CGCGGCTCATCCTCACTCTCAGTC----------------------      0.194      0.000      0.000
-----------------------------------------CGCGGCTCATCCTCACTCAGT-------------------------     24.430     13.222      1.920
-----------------------------------------CGCTCATCCTCACTCTCAGT---------------------------      8.548      4.357      3.878
-----------------------------------------GCGGCTCATCCTCACTCAGT---------------------------     13.356      4.887      7.154
-----------------------------------------CGGCTCATCCTCACTCTCAGT---------------------------   1806.833   2599.440   3533.718 miR_t60
-------------------------------------TCGCGGCTCATCCTCACTCTCAGT---------------------------      0.340      0.000      0.000
-------------------------------------GCTCATCCTCACTCTCAGT----------------------------------      0.097      0.076      0.113
-------------------------------------GCGGCTCATCCTCACTCTCAG-------------------------------      0.777      0.227      0.301
-------------------------------------CGCGGCTCATCCTCACTCTCAG-------------------------------      1.311      0.303      0.301
-------------------------------------CGGCTCATCCTCACTCTCAG---------------------------------     27.781     31.673     72.252
-------------------------------------CGGCTCATCCTCACTCTCA----------------------------------      5.440      0.076      0.452
-------------------------------------CGCGGCTCATCCTCACTCTCA---------------------------------      0.194      0.113      0.113
-------------------------------------GCGGCTCATCCTCACTCTCA----------------------------------      0.049      0.114      0.038
-------------------------------------GCGGCTCATCCTCACTCT-------------------------------------      0.194      0.000      0.000
-----------------------------------TTCGCGGCTCATCCTCACTCT-----------------------------------      0.049      0.000      0.000
-----------------------------------CGCGGCTCATCCTCACTCT-------------------------------------      1.214      0.000      0.000
-----------------------------------TCGCGGCTCATCCTCACT--------------------------------------      0.049      0.000      0.000
---------------------------CCTTCGCGGCTCATCCTCACT----------------------------------------      0.049      0.000      0.000
-----------------------TCAGTCCACCTTCGCGGCTCAT-------------------------------------------      0.049      0.000      0.000
-----------------------CAGTCCACCTTCGCGGCTCAT--------------------------------------------      0.437      0.189      0.189
-----------------------AGTCCACCTTCGCGGCTCAT---------------------------------------------      0.243      0.038      0.038
-----------------------CGTCAGTCCACCTTCGCGGCT--------------------------------------------      5.003      3.448      3.727
-----------------------CGTCAGTCCACCTTCGCGGC---------------------------------------------      0.049      0.076      0.076
-----------------------AGTCGTTCGTCAGTCCACCTTC-------------------------------------------      0.389      0.038      0.038
-----------------------GTCGTTCGTCAGTCCACCTTC--------------------------------------------      2.914      4.357      2.447
-----------------------CGTTCGTCAGTCCACCTT-----------------------------------------------      0.923      3.296      2.523
-------------CAGTCGTTCGTCAGTCCACCTT-------------------------------------------------------      0.340      0.038      0.038
-----------------TCGTTCGTCAGTCCACCTT-----------------------------------------------------      0.340      1.440      0.452
-----------------GTCGTTCGTCAGTCCACCTT-----------------------------------------------------     30.355     10.911      6.739
-----------------GTTCGTTCAGTCCACCTT-------------------------------------------------------      0.049      0.000      0.000
-----------------AGTCGTTCGTCAGTCCACCTT---------------------------------------------------    601.274    189.491     38.893 miR_t113
---------TCAGTCGTTCGTCAGTCCACCTT-----------------------------------------------------------      0.049      0.076      0.076
----------AGTCGTTCGTCAGTCCACCT--------------------------------------------------------------     10.636      2.046      0.753
----------CAGTCGTTCGTCAGTCCACCT--------------------------------------------------------------      0.389      0.152      0.038
----------CGTTCGTCAGTCCACCT----------------------------------------------------------------      0.049      0.455      0.188
----------GTCGTTCGTCAGTCCACCT----------------------------------------------------------------      2.088      0.871      0.904
---------TCAGTCGTTCGTCAGTCCACCT-----------------------------------------------------------      0.097      0.189      0.189
----------AGTCGTTCGTCAGTCCACC----------------------------------------------------------------      0.097      0.000      0.000
----------CTTCAGTCGTTCGTCAGTCCAC--------------------------------------------------------------      0.874      2.993      0.941
----------CAGTCGTTCGTCAGTCCAC----------------------------------------------------------------      0.049      0.000      0.000
----------AGTCGTTCGTCAGTCCAC----------------------------------------------------------------      1.020      0.038      0.038
----------GTCGTTCGTCAGTCCAC----------------------------------------------------------------      0.049      0.038      0.038
----------AGTCGTTCGTCAGTCC------------------------------------------------------------------      0.049      0.000      0.000
-----AGCTTCAGTCGTTCGTCAGT-----------------------------------------------------------------      0.291      0.341      0.341
-----TAGCTTCAGTCGTTCGTCAGT----------------------------------------------------------------      0.049      0.227      0.227

miRNA: miR_t61 chromosome_17 Start: 3137537 End: 3137719 Condition: TAP
-----------------------------------------------------------------------TTCAGTCTTACTTGCTT--GGCTTAC--      0.049      0.075      0.075
-----------------------------------------------------------------------TGCTTCAGTCTTACTTGCTT--G-------      0.146      0.038      0.038
-----------------------------------------------------------------------TGCTTCAGTCTTACTTGCTT--GG------      0.097      0.000      0.000
-------------------------------------------------------------TGGTCGACGGCAATTGCTTCAGT-------------      0.049      0.000      0.000
-------------------------------------------------------------TGGTCGACGGCAATTGCTTCAG--------------      0.631      1.174      1.657
-------------------------------------------------------------TGGTCGACGGCAATTGCTTCA---------------      0.049      0.076      0.076
-------------------------------------------------------TGGTGGTCGACGGCAAT----------------------      0.049      0.000      0.000
-------------------------------------------------------GTGGTGGTCGACGGCAATTGC-----------------      0.049      0.303      0.452
-------------------------------------------------------AGTGGTGGTCGACGGCAATTGC-----------------      0.049      0.227      0.227
-------------------------------------------------GAGTGGTGGTCGACGGCAAT-------------------------      0.146      0.264      0.264
-------------------------------------------------TGAGTGGTGGTCGACGGCAA--------------------------      0.486      0.417      0.414
-------------------------------------------------TGAGTGGTGGTCGACGGCAATTG-----------------------      0.049      0.038      0.151
-------------------------------------------------TGAGTGGTGGTCGACGGCAAT-------------------------    146.336     75.810     72.403 miR_t61
-------------------------------------------------TGAGTGGTGGTCGACGGCA--------------------------      0.194      0.038      0.113
-------------------------------------------------TGAGTGGTGGTCGACGG----------------------------      0.049      0.530      1.130
-------------------------------------------------TGAGTGGTGGTCGACGGCAATT-----------------------      2.914      3.940      7.530
-------------------------------------------------TGAGTGGTGGTCGACGGCAAT------------------------      0.583      0.720      0.075
-------------------------------------------------TTGAGTGGTGGTCGACGGCAA-------------------------      0.194      0.303      0.264
-------------------------------------------------TTGAGTGGTGGTCGACGGCAAT-----------------------      0.631      0.227      0.038
-------------------------------------------------TTTGAGTGGTGGTCGACGGCAA------------------------      0.389      0.301      0.301
---------------------------------------------TGGTTTGAGTGGTGG-------------------------------------      0.049      0.000      0.000
---------------------------------------------TGGTTTGAGTGGTGGTCG----------------------------------      0.777      0.227      0.377
---------------------------------------------TGGTTTGAGTGGTGGTCGACG-------------------------------      0.194      0.075      0.075
---------------------------------------------TGGTTTGAGTGGTGGTCGACGGCA----------------------------      0.049      0.000      0.000
---------------------------------------------TGGTTTGAGTGGTGGTCGA---------------------------------      0.049      0.038      0.038
-----------------------------GGTGCAACAGGCCAGTGGTT-------------------------------------------      0.049      0.000      0.000
-----------------------------TGGTGCAACAGGCCAGTGGT------------------------------------------      0.049      0.000      0.000
-----------------------------TGGTGCAACAGGCCAGTGGTT-----------------------------------------      1.214      0.303      0.301
------TA----GGTGCTCTTCTGGTGCAAC-------------------------------------------------------------      0.049      0.000      0.000

--T   TA-----    T                        C        A                                --   T   G
  GCA      GGTGCTCT CTGGTGCAACAGGCCAGTGGTTTGA TGGTGGTCG CGGCAATTGCTTCAGTCTTACTTGCTT  CGC TAC T
  CGT      TCACGAGA GACCACGTTGTCCGGTCACCAAACT GCCACCAGC GTCGTTAACGAAGTCAGAATGAACGAA  CCG ATG C
CGC   CCCAAA     C                        A        C                                CT   C   C


--------AAATCACGAGACGACCACGT-------------------------------------------------------------      0.146      0.000      0.000
-------CCAAATCACGAGACGACCACGT--------------------------------------------------------------      0.097      0.038      0.038
-----TCCCAAATCACGAGACGACCACGT-----------------------------------------------------------------      0.049      0.000      0.000
-------CCAAATCACGAGACGACCACGT--------------------------------------------------------------      0.291      0.038      0.151
----GTCCCAAATCACGAGACGACCACGT-----------------------------------------------------------------      0.049      0.000      0.000
------CCCAAATCACGAGACGACCACGT-----------------------------------------------------------------      0.097      0.000      0.000
------CCCAAATCACGAGACGACCACGT-----------------------------------------------------------------      0.049      0.189      0.189
----GTCCCAAATCACGAGACGACCACGT-----------------------------------------------------------------      0.049      0.038      0.038
-------CCAAATCACGAGACGACCACGT------------------------------------------------------------------      0.097      0.227      0.227
---------------CGAGACGACCACGTTGTCCGGT-------------------------------------------------------      0.146      1.212      0.489
----------------GAGACGACCACGTTGTCCGGT-------------------------------------------------------      0.146      0.038      0.038
-----------------------------GTTGTCCGGTCACCAAA----------------------------------------------      0.923      0.189      0.038
-----------------------------GTTGTCCGGTCACCAAACT--------------------------------------------      0.194      0.000      0.000
-----------------------------GTTGTCCGGTCACCAAACTAG------------------------------------------      0.777      10.343     4.819
-------------------------------GTCCGGTCACCAAACTAGCCA----------------------------------------      0.049      0.000      0.000
-----------------------------------------------AAACTAGCCACCAGCCGTCGT-------------------------      0.097      0.000      0.000 miR_t61*
-----------------------------------------------AACTAGCCACCAGCCGTCGTT-------------------------      0.049      0.000      0.000
-----------------------------------------------------------CCAGCCGTCGTTAACGAAGT--------------      0.049      0.000      0.000
-----------------------------------------------------------GCCGTCGTTAACGAAGTCAGA-------------      0.049      0.000      0.000
-----------------------------------------------------------CGTCGTTAACGAAGTCAGAAT-------------      0.146      0.076      0.075
-----------------------------------------------------------CCGTCGTTAACGAAGTCAGAAT-------------      2.137      1.440      0.226
-----------------------------------------------------------GCCGTCGTTAACGAAGTCAGAAT-----------      0.437      0.265      0.038


miRNA: miR_t66,miR_t65 chromosome_11 Start: 1442246 End: 1442394 Condition: TAP
----------------CTGTTTACCAACGTGCAGGGGG-----------------------------------------------      0.049      0.000      0.000
```

```
------------------CTGTTTACCAACGTGCAGGGG-------------------------------------------      0.097      0.000      0.000
------------------TGTTTACCAACGTGCAGGGGG------------------------------------------      5.003      0.455      1.167
------------------TGTTTACCAACGTGCAGGG-------------------------------------------      0.049      0.038      0.038
------------------TGTTTACCAACGTGCAGGGG------------------------------------------      2.428      0.379      0.377
------------------TTTACCAACGTGCAGGGGG-------------------------------------------      0.097      0.038      0.038
------------------TTTACCAACGTGCAGGGGGACT----------------------------------------      0.194      1.364      0.377
------------------TTTACCAACGTGCAGG----------------------------------------------      0.049      0.000      0.000
------------------TTTACCAACGTGCAGGGGGAC----------------------------------------      1.214      0.720      1.280
------------------TTTACCAACGTGCAGGGGGA----------------------------------------      0.534      0.114      0.188
------------------TTACCAACGTGCAGGGGGACTTAG-------------------------------------      0.049      0.000      0.000
------------------TTACCAACGTGCAGGGGGA-------------------------------------------      0.097      0.000      0.000
------------------TTACCAACGTGCAGGGGACT------------------------------------------      0.291      0.227      0.226
------------------TACCAACGTGCAGGGGGACT------------------------------------------      0.146      0.038      0.151
------------------------CCAACGTGCAGGGGGACTTAG--------------------------------------      0.049      0.227      0.227
-----------------------AACGTGCAGGGGGACTTAGTGG-------------------------------------      0.291      3.978      3.978
-----------------------TGCAGGGGGACTTAGTGGAG---------------------------------------     78.826     57.511     81.627
-----------------------TGCAGGGGGACTTAGTGGAGATCC-----------------------------------      0.049      0.000      0.000
-----------------------TGCAGGGGGACTTAGTGGAGA--------------------------------------    227.813    102.974    106.589 miR_t66
-----------------------TGCAGGGGGACTTAGTGG----------------------------------------      0.874      4.471      1.920
-----------------------TGCAGGGGGACTTAG-------------------------------------------      0.049      0.000      0.000
-----------------------TGCAGGGGGACTTAGTGGA---------------------------------------      8.014     16.897      8.660
-----------------------TGCAGGGGGACTTAGTGGAGAT------------------------------------      1.020      0.114      0.678
-----------------------TGCAGGGGGACTTAGTGGAGATC-----------------------------------      0.097      0.038      0.038
-----------------------GCAGGGGGACTTAGTGGAG---------------------------------------      0.583      0.114      0.565
-----------------------GCAGGGGGACTTAGTGGAGAT------------------------------------      0.049      0.000      0.000
-----------------------GCAGGGGGACTTAGTGGAGA-------------------------------------      1.408      0.417      1.318
-----------------------CAGGGGGACTTAGTGGAGATC------------------------------------      0.826      2.046      4.706
-----------------------CAGGGGGACTTAGTGGAGA--------------------------------------      0.049      0.114      0.114
-----------------------AGGGGGACTTAGTGGAGA---------------------------------------      0.049      0.000      0.000
-----------------------AGGGGGACTTAGTGGAG----------------------------------------      0.049      0.000      0.000
-----------------------------------------GGGGACTTAGTGGAGA-------------------------      0.097      0.000      0.000
-----------------------------------------TAGTGGAGATCCTCCTGTCCGG-------------------      0.097      0.455      0.339
-----------------------------------------TAGTGGAGATCCTCCTGTCCG--------------------      0.923      0.985      0.188
-----------------------------------------TAGTGGAGATCCTCCTGTCCGGC------------------      0.049      0.038      0.226
-----------------------------------------TGGAGATCCTCCTGTCCGGC---------------------      2.234     22.239     10.994
-----------------------------------------TGGAGATCCTCCTGTCCGGCT---ACCTGG-----------      0.049      0.076      0.076
-----------------------------------------TGGAGATCCTCCTGTCCGGCT---------------------      1.408      1.212      0.753
-----------------------------------------TGGAGATCCTCCTGTCCGG----------------------      0.049      0.114      0.038
-----------------------------------------TCCTCCTGTCCGGCT---ACCTGG-----------------      0.049      0.000      0.000
-----------------------------------------TGTCCGGCT---ACCTGGAGCGCAAG----------------      0.000      0.038      0.038

------------TTA                                          ---     GGA  G AA
            GCTGTTTACCAACGTGCAGGGGGACTTAGTGGAGATCCTCCTGTCCGGCT  ACCT   GC C  C
            TGACAAATGGTTGCACGTCCCCCTGAATCACCTCTAGGAGGACAGGCCGA  TGGA   CG G  /
CGAACGCGAGGTCCC                                             TTT   GAG  G TT

-------------------------------CGTCCCCCTGAATCACCTCT--------------------------------      0.534      0.038      0.226
-------------------------------ACGTCCCCCTGAATCACCTCT--------------------------------      5.585      0.909      1.393
-------------------------------CACGTCCCCCTGAATCACCT-------------------------------      0.049      0.038      0.038
-------------------------------GCACGTCCCCCTGAATCACCT-------------------------------      2.768      1.819      2.334 miR_t66*
-------------------------------TGCACGTCCCCCTGAATCACCT-----------------------------      0.049      0.000      0.000
-------------------------------CGTCCCCCTGAATCACCT---------------------------------      0.049      0.000      0.000
-------------------------------GCACGTCCCCCTGAATCAC--------------------------------      0.049      0.038      0.075
---------------------TGGTTGCACGTCCCCCTGAAT-----------------------------------------      0.389      0.000      0.000
---------------------GGTTGCACGTCCCCCTGAAT-------------------------------------------      0.777      0.606      0.188
---------------GACAAATGGTTGCACGTCCCCCT-------------------------------------------      0.291      1.023      1.023
-------------TGACAAATGGTTGCACGTCCCCCT-----------------------------------------------      0.049      0.152      0.152
-------------CCCTGACAAATGGTTGCACGTC-------------------------------------------------      0.389      0.227      0.226
-------------TGACAAATGGTTGCACGT-----------------------------------------------------      0.243      0.265      0.265
---------------CCTGACAAATGGTTGCACGT---------------------------------------------------      7.334     40.803     20.331
----------TCCCTGACAAATGGTTGCACGT-----------------------------------------------------      0.971      1.515      0.941
---------------GACAAATGGTTGCACGT-----------------------------------------------------      0.049      0.000      0.000
---------------CTGACAAATGGTTGCACGT---------------------------------------------------      0.437      0.152      0.339
------CGAGGTCCCTGACAAATGGTTGCACGT-----------------------------------------------------      0.049      0.000      0.000
----------GTCCCTGACAAATGGTTGCACGT-----------------------------------------------------      2.720      5.910      1.242
----------CCCTGACAAATGGTTGCACGT-------------------------------------------------------    993.948    593.713    670.674 miR_t65
-------GAGGTCCCTGACAAATGGTTGCACGT-----------------------------------------------------      0.146      0.265      0.265
----------------ACAAATGGTTGCACGT-----------------------------------------------------      0.097      0.000      0.000
----------GGTCCCTGACAAATGGTTGCACGT-----------------------------------------------------      2.526      5.001      0.452
----------GTCCCTGACAAATGGTTGCACG-------------------------------------------------------      0.049      0.000      0.000
----------CCCTGACAAATGGTTGCACG---------------------------------------------------------      3.303      0.833      4.518
-------------CCCTGACAAATGGTTGCAC---------------------------------------------------------      0.049      0.000      0.000
-------------CCCTGACAAATGGTTGCA----------------------------------------------------------      0.194      0.076      0.301
-------GAGGTCCCTGACAAATGGTTGC-------------------------------------------------------------      0.389      0.189      0.189
----CGCGAGGTCCCTGACAAATGGTT-------------------------------------------------------------      0.049      0.227      0.075
------CGAGGTCCCTGACAAATGGTT-------------------------------------------------------------      4.225      7.767      1.920
-------GAGGTCCCTGACAAATGGTT------------------------------------------------------------      1.554      1.099      0.941
-----GCCGAGGTCCCTGACAAATGGTT------------------------------------------------------------      0.437      0.417      0.038
------CGAGGTCCCTGACAAATGGT--------------------------------------------------------------      0.049      0.189      0.038
-----GCGAGGTCCCTGACAAAT-----------------------------------------------------------------      0.049      0.000      0.000

miRNA: miR_t77,miR_t58 chromosome_3 Start: 6573885 End: 6573999 Condition: TAP
-----------------------------------TCACCGCCCGGAACCAACACGA---      0.049      0.000      0.000
-----------------------------------TCACCGCCCGGAACCAACACGAC--      0.097      0.038      0.038
-----------------------------------TCACCGCCCGGAACCAACACG---      3.157      1.781      1.431
-----------------------------------TGTCACCGCCCGGAACCAACACG----      0.049      0.114      0.114
-------------------------TTCACCGCATGTCACCGCCCGG-----------------      0.243      0.000      0.000
-----------------TCACATTCACCGCATGTCACC-----------------------------      2.234      0.493      0.377 miR_t58*
-----------------TCACATTCACCGCATGTCAC------------------------------      0.049      0.114      0.114
-----------------TTCACATTCACCGCATGTCAC------------------------------      0.194      0.265      0.075
-----------------TTCACATTCACCGCATGTCACC-----------------------------      0.583      0.227      0.038
----------------ATTCACATTCACCGCATGTCA-------------------------------      0.049      0.038      0.038
----------------ATTCACATTCACCGCATG----------------------------------      0.049      0.000      0.000
-------------TCATTCACATTCACCGCATG----------------------------------      0.243      0.000      0.000
-------------TCATTCACATTCACCGCATGTC---------------------------------      0.049      0.075      0.075
----TACACGCCATCATTCACATT----------------------------------------------      0.097      0.000      0.000

T                                                                   A
 AAGTACACGCCATCATTCACATTCACCGCATGTCACCGCCCGGAACCAACACGAC G
 TTCATGTGCGGTAGTAAGTGTAAGTGGCGTACAGTGGCGGCCTTGGTTGTGCTG T
C                                                           T

-------TGCGGTAGTAAGTGTAAGT---------------------------------      0.049      0.000      0.000
-----TGTGCGGTAGTAAGTGTAAGT-------------------------------      8.985      0.417      0.527
-------GTGCGGTAGTAAGTGTAAGT------------------------------      1.700      0.038      0.188
--------GCGGTAGTAAGTGTAAGT-------------------------------      0.097      0.000      0.000
----ATGTGCGGTAGTAAGTGTAAGT-------------------------------      0.146      0.000      0.000
-------GCGGTAGTAAGTGTAAGTGGC------------------------------      0.243      3.258      1.280
---------GGTAGTAAGTGTAAGTGGC------------------------------      0.049      0.038      0.038
---------GGTAGTAAGTGTAAGTGGCG-----------------------------      0.534      0.796      0.565
---------GTAGTAAGTGTAAGTGGCG-----------------------------      0.194      0.493      0.904
----------GTAGTAAGTGTAAGTGGCGT----------------------------     45.508    152.188    124.248
-------GCGGTAGTAAGTGTAAGTGGCGT----------------------------      0.049      0.000      0.000
---------CGGTAGTAAGTGTAAGTGGCGT----------------------------      0.194      0.341      0.075
----------GGTAGTAAGTGTAAGTGGCGT----------------------------    199.855    269.787    202.336 miR_t77
----------AGTAAGTGTAAGTGGCGT-------------------------------      0.049      0.076      0.076
-------------GTAAGTGTAAGTGGCGTA----------------------------      0.049      0.000      0.000
-------------GTAGTAAGTGTAAGTGGCGTAC--------------------------      0.049      0.114      0.264
-------------AGTAAGTGTAAGTGGCGTAC----------------------------      0.097      0.000      0.000
-------------AGTAAGTGTAAGTGGCGTACA---------------------------      0.049      0.227      0.227
---------------TAAGTGTAAGTGGCGTACAG---------------------------      0.340      0.152      0.640
----------------AAGTGTAAGTGGCGTACAG----------------------------      0.049      0.152      0.075
----------------TGTAAGTGGCGTACAGT-----------------------------      0.146      0.000      0.000
----------------TAAGTGTAAGTGGCGTACAGT-------------------------     40.457     14.435     22.402 miR_t58
----------------TAGTAAGTGTAAGTGGCGTACAGT----------------------      0.340      0.114      0.114
----------------AAGTGTAAGTGGCGTACAGT--------------------------      7.042      8.486     11.145
-------------AGTAAGTGTAAGTGGCGTACAGT----------------------------      0.049      0.114      0.075
-----------------GTAAGTGGCGTACAGT-------------------------------      0.097      0.000      0.000
-----------------AGTGTAAGTGGCGTACAGT----------------------------      0.534      4.205      4.443
-------------GTAAGTGTAAGTGGCGTACAGT----------------------------      0.871      0.379      0.452
-----------------------------GGCGTACAGTGGCGGCCTT-------------      0.049      0.075      0.075
-------------------------------GCGTACAGTGGCGGCCTTGGT----------      0.146      0.189      0.264
-------------------------------GGCGTACAGTGGCGGCCTTGGT---------      0.243      0.758      0.038
-------------------------------GTACAGTGGCGGCCTTGGTT----------      0.049      0.000      0.000
-------------------------------CGTACAGTGGCGGCCTTGGTT---------      0.049      0.038      0.038
-------------------------------TACAGTGGCGGCCTTGGTTGT---------      0.097      0.000      0.000
-------------------------------ACAGTGGCGGCCTTGGTTGT----------      0.340      0.114      0.226
-------------------------------AGTGGCGGCCTTGGTTGTGCT---------      0.291      0.075      0.075
-------------------------------GTGGCGGCCTTGGTTGTGCT----------      1.166      0.379      0.226

miRNA: miR_t21,miR_t80 chromosome_2 Start: 9129505 End: 9129606 Condition: TAP
----------------GAGGGCGCAAGCACGCAAG-------------------      0.049      0.076      0.038
----------------AGAGGGCGCAAGCACGCAAG------------------      0.437      0.114      0.264
----------------AGAGGGCGCAAGCACGCA---------------------      0.291      0.152      1.355
----------------TAGAGGGCGCAAGCAC------------------------      0.049      0.000      0.000
----------------TAGAGGGCGCAAGCACGCAAG-------------------     31.424     17.693     25.527
----------------TAGAGGGCGCAAGCACGC----------------------      6.897     32.620     30.384
----------------TAGAGGGCGCAAGCACGCA---------------------     38.757     60.163    109.602 miR_t21
----------------TAGAGGGCGCAAGCACGCAAGG------------------      0.583      0.341      0.452
----------------TAGAGGGCGCAAGCACGCAA--------------------      1.700      2.841      3.502
----------------CTAGAGGGCGCAAGCACGCA---------------------      0.097      0.038      0.113
----------------GCTAGAGGGCGCAAGCACGCA---------------------      0.049      0.000      0.000
----------------CGGCTAGAGGGCGCAAGCACG--------------------      0.146      0.568      0.452 miR_t80*
----------------CGGCTAGAGGGCGCAAGCACGC-------------------      0.049      2.008      0.904

--------G                                           AC
         AGACCGCCTAGAGGGCGCAAGCACGCAAGGAGGGATGACCAGC  A
         TCTGCGATCTCCCGCGTTCGTGCGTTTCCTCCCCTACTGCTCG  /
GACTGCCGA                                           TT

-------CGATCTGCCGATCTCCCGCGT-------------------------      0.049      0.000      0.000
----GCCGATCTGCCGATCTCCCGCGT------------------------      0.049      0.038      0.038
-----------GCCGATCTCCCGCGTTCG----------------------      0.049      0.000      0.000
-----------CTGCCGATCTCCCGCGTTCG--------------------      6.071      3.031      4.593
----------CTGCCGATCTCCCGCGTTCGT-------------------    434.928    229.211    264.610 miR_t80
----------TCTGCCGATCTCCCGCGTTCGT------------------      1.068      0.189      0.188
```

```
--------------CCGATCTCCCGCGTTCGT-------------------------      0.194      0.189      0.038
--------------CGATCTCCCGCGTTCGT--------------------------      0.291      0.075      0.075
--------------TGCCGATCTCCCGCGTTCGT-------------------------      2.234      0.227      0.339
--------------GATCTCCCGCGTTCGT----------------------------      0.049      0.000      0.000
------------GCCGATCTCCCGCGTTCGT----------------------------     11.414      2.955      1.958
------------GCCGATCTCCCGCGTTCGTG---------------------------      0.631      0.038      0.038
------------GCCGATCTCCCGCGTTCGTGC--------------------------      4.420      1.212      0.301
------------CCGATCTCCCGCGTTCGTGCG--------------------------      0.097      0.076      0.076
------------CGATCTCCCGCGTTCGTGCGT-------------------------      2.186      0.985      1.205
------------CGATCTCCCGCGTTCGTGCGTT------------------------      0.583      0.493      0.151
------------GATCTCCCGCGTTCGTGCGTT------------------------      0.146      0.076      0.038
--------------------GCGTTCGTGCGTTCCTCCCCT-----------------      0.146      0.152      0.152
--------------------CGTTCGTGCGTTCCTCCCCTA-----------------      0.194      0.151      0.151
--------------------TCGTGCGTTCCTCCCCTACT------------------      0.194      0.038      0.038

miRNA: miR_t82 chromosome_11 Start: 1713197 End: 1713520 Condition: TAP
----------------------------------------------------------------------------------------------------TTTCCAGGTGCTCCAGAAC-GG-----------      0.049      0.038      0.038
----------------------------------------------------------------------------------------------------TTTTCCAGGTGCTCCAGAAC-GGC----------      0.049      0.038      0.038
----------------------------------------------------------------------------------------------------TCGATTTTCCAGGTGCTCCAG-------------      0.049      0.075      0.075
----------------------------------------------------------------------------------------------------TCGATTTTCCAGGTGCTCCAGA------------      0.097      0.000      0.000
----------------------------------------------------------------------------------------------------TCGATTTTCCAGGTGCTCC--------------      0.097      0.038      0.038
----------------------------------------------------------------------------------------------------TATTGCAGACCAGCGGCCTCG-------------      0.049      0.000      0.000
----------------------------------------------------------------------------------------------TGTTATTGCAGACCAGCGG---------------------      0.049      0.114      0.113
----------------------------------------------------------------------------------------------ACTACACTGTTATTGCAGACC---------------------      0.049      0.000      0.000
----------------------------------------------------------------------------------------------AGGACTACACTGTTATTGCAG---------------------      0.049      0.038      0.038
----------------------------------------------------------------------------------------------AAGGACTACACTGTTATTGCA----------------------      0.097      0.000      0.000
----------------------------------------------------------------------------------------------GGGAACAAGGACTACACTG-------------------------      0.146      0.038      0.038
----------------------------------------------------------------------------------------------CGGGAACAAGGACTACACTGT------------------------      0.049      0.000      0.000
----------------------------------------------------------------------------------------------CGGGAACAAGGACTACACTG-------------------------      0.146      0.075      0.075
----------------------------------------------------------------------------------------------TCGGGAACAAGGACTACA---------------------------      0.049      0.000      0.000
----------------------------------------------------------------------------------------------TCGGGAACAAGGACTACACTGT------------------------     10.005      6.251      2.033
----------------------------------------------------------------------------------------------TCGGGAACAAGGACTACACTG-------------------------     31.521     23.489     18.825
----------------------------------------------------------------------------------------------TCGGGAACAAGGACTACACT--------------------------      0.631      0.152      0.478
----------------------------------------------------------------------------------------------TCGGGAACAAGGACTACAC---------------------------      0.049      0.113      0.113
------------------------------------------------------------------------------------------TCACGCTTGGTCGGGAACAAGG-----------------------------      0.680      0.152      0.565
------------------------------------------------------------------------------------------TCACGCTTGGTCGGGAACAAG------------------------------      0.097      0.000      0.000
------------------------------------------------------------------------------------------AGCGGCTCACGCTTGGTCGGG-------------------------------      0.049      0.076      0.076
--------------------------------------------------------------------------------GGACTGGAGCGGCTCACGCT--------------------------------------      0.146      0.264      0.264
--------------------------------------------------------------------------------TGGACTGGAGCGGCTCACG---------------------------------------      0.097      0.075      0.075
--------------------------------------------------------------------------------TGGACTGGAGCGGCTCACGC--------------------------------------      0.243      0.417      0.828
--------------------------------------------------------------------------------TGGACTGGAGCGGCTCAC----------------------------------------      0.049      0.188      0.188
--------------------------------------------------------------------------------TGGACTGGAGCGGCTCACGCT-------------------------------------      8.888      2.008      8.133
------------------------------------------------------------------------------CACACCGGTGGACTGGAGCGG-----------------------------------------      0.049      0.000      0.000
------------------------------------------------------------------------------CGGCACACCGGTGGACTGGAG-------------------------------------      0.049      0.076      0.076
------------------------------------------------------------------TTCGGCAGGACGGCACACCGG-------------------------------------------------      0.097      0.075      0.075
------------------------------------------------------------TACGGAGGTTCGGCAGGACGGC------------------------------------------------------      0.097      0.114      0.113
------------------------------------------------------------TACGGAGGTTCGGCAGGACG--------------------------------------------------------      0.049      0.076      0.038
------------------------------------------------------------TACGGAGGTTCGGCAGGACGG-------------------------------------------------------      0.146      0.114      0.791
------------------------------------------------------------TTACGGAGGTTCGGCAGGACG-------------------------------------------------------      0.243      0.265      0.489
----------------------------------------------------------TTAATTACGGAGGTTCGGCAGG----------------------------------------------------------      1.360      1.061      2.861
----------------------------------------------------------TGGTAATTACGGAGGTTCGG------------------------------------------------------------      0.243      0.265      0.113
----------------------------------------------------------TGGTAATTACGGAGGTTCGGC-----------------------------------------------------------      1.846      2.766      5.196
----------------------------------------------------------ATGGTAATTACGGAGGTTCGG------------------------------------------------------------      0.146      0.000      0.000
--------------------------------------------TCACGATGGTAATTACGGAGG-------------------------------------------------------------------------      0.146      0.000      0.000

--------------------------                  T                                                   C                                   AC-    AAAG   AG
                        GGCATCACGATGGTAAT ACGGAGGTTCGGCAGGACGGCACACCGGTGGACTGGAGCGGCTCACGCTTGGTCGGGAACAAGGA TACACTGTTATTGCAGACCCAGCGGCCTCGATTTTCCAGGTGCTCCAGA   GGCA    TGA  C
                        CCGTAGTGCTACCATTA TGCCTCCAAGCCGTCCTGCCGTGTGGCCACCTGACCTCGCCGAGTGCGAACCAGCCCTTGTTCCT ATGTGACAATAACGTCTCGGTCGCCCGGAGCTAAAAGGTCCACGAGGTCT   CTGT    GCT  A
CCACCGAAGTCGAACGTTGTCGCGT                   T                                                   A                                   GAA    CAA-   AA

-----GAAGTCGAACGTTGTCGCGT-------------------------------------------------------------------------------------------------------------------------------------------------------------------      0.049      0.000      0.000
----CGAAGTCGAACGTTGTCGCGT--------------------------------------------------------------------------------------------------------------------------------------------------------------------      0.049      0.493      0.753
----------GAAGTTGTCGCGTCCGTAGT--------------------------------------------------------------------------------------------------------------------------------------------------------------      0.049      0.000      0.000
----------CGTTGTCGCGTCCGTAGTGCT-------------------------------------------------------------------------------------------------------------------------------------------------------------      0.340      0.530      0.527
--------------------GCGTCCGTAGTGCTACCA--------------------------------------------------------------------------------------------------------------------------------------------------------      0.049      0.000      0.000
--------------------CGCGTCCGTAGTGCTACCA--------------------------------------------------------------------------------------------------------------------------------------------------------      0.049      0.075      0.075
------------------GTCGCGTCCGTAGTGCTACCAT-------------------------------------------------------------------------------------------------------------------------------------------------------      0.049      0.000      0.000
------------------TCGCGTCCGTAGTGCTACCAT-------------------------------------------------------------------------------------------------------------------------------------------------------      0.291      0.264      0.264
--------------------GCGTCCGTAGTGCTACCATT-------------------------------------------------------------------------------------------------------------------------------------------------------      0.097      0.189      0.979
------------------TCGCGTCCGTAGTGCTACCATT-------------------------------------------------------------------------------------------------------------------------------------------------------      0.049      0.000      0.000
------------------CGCGTCCGTAGTGCTACCATT-------------------------------------------------------------------------------------------------------------------------------------------------------      2.234      4.395     11.709
--------------------GCGTCCGTAGTGCTACCATTA------------------------------------------------------------------------------------------------------------------------------------------------------      0.291      2.197      4.518
--------------------CGTCCGTAGTGCTACCATTA------------------------------------------------------------------------------------------------------------------------------------------------------      0.049      0.076      0.188
--------------------CGCGTCCGTAGTGCTACCATTAT-----------------------------------------------------------------------------------------------------------------------------------------------------      0.049      0.000      0.000
--------------------CGTCCGTAGTGCTACCATTAT-------------------------------------------------------------------------------------------------------------------------------------------------------      4.323      9.509     35.957
--------------------GTCGCGTAGTGCTACCATTAT-------------------------------------------------------------------------------------------------------------------------------------------------------      0.049      0.000      0.000
--------------------GTCGTAGTGCTACCATTATT-------------------------------------------------------------------------------------------------------------------------------------------------------      0.389      0.265      0.301
--------------------CGTCCGTAGTGCTACCATTATT-----------------------------------------------------------------------------------------------------------------------------------------------------      0.049      0.152      0.226
------------------------------------------GCCTCCAAGCCGTCCTGCCGT-------------------------------------------------------------------------------------------------------------------------------      0.291      0.152      0.226
------------------------------------------CCTCCAAGCCGTCCTGCCGT--------------------------------------------------------------------------------------------------------------------------------      0.146      0.038      0.038
------------------------------------------CCTCCAAGCCGTCCTGCCGTGT------------------------------------------------------------------------------------------------------------------------------      0.146      0.000      0.000
------------------------------------------CTCCAAGCCGTCCTGCCGTGT-------------------------------------------------------------------------------------------------------------------------------      0.049      0.000      0.000
------------------------------------------------------CGTCCTGCCGTGTGGCCACCT-----------------------------------------------------------------------------------------------------------------      0.049      0.188      0.188
------------------------------------------------------------------TGCCGTGTGGCCACCTGACCT-------------------------------------------------------------------------------------------------------      0.049      0.000      0.000
------------------------------------------------------------------------GGCCACCTGACCTCGCCGAGT-------------------------------------------------------------------------------------------      2.331      0.000      0.000
------------------------------------------------------------------------TGGCCACCTGACCTGCCGAGT-------------------------------------------------------------------------------------------      0.097      0.000      0.000
------------------------------------------------------------------------------------CGCCGAGTGCGAACCAGCCCT-----------------------------------------------------------------------      1.506      0.152      0.339
------------------------------------------------------------------------------------GCCGAGTGCGAACCAGCCCTT-----------------------------------------------------------------------      0.097      0.000      0.000
------------------------------------------------------------------------------------CGCCGAGTGCGAACCAGCCCTT-----------------------------------------------------------------------      0.049      0.000      0.000
------------------------------------------------------------------------------------GAGTGCGAACCAGCCCTTG--------------------------------------------------------------------------      0.049      0.038      0.038
------------------------------------------------------------------------------------GAGTGCGAACCAGCCCTTGT-------------------------------------------------------------------------      0.146      0.301      0.301
------------------------------------------------------------------------------------CGAGTGCGAACCAGCCCTTGT------------------------------------------------------------------------      0.097      0.075      0.075
------------------------------------------------------------------------------------AGTGCGAACCAGCCCTTGTT-------------------------------------------------------------------------      0.486      0.379      0.414
------------------------------------------------------------------------------------GAGTGCGAACCAGCCCTTGTT------------------------------------------------------------------------     12.968      4.812      8.208
------------------------------------------------------------------------------------CGAGTGCGAACCAGCCCTTGTT-----------------------------------------------------------------------      0.971      4.774      7.794
------------------------------------------------------------------------------------TGCGAACCAGCCCTTGTTCCT------------------------------------------------------------------------      0.049      0.000      0.000
------------------------------------------------------------------------------------GAACCAGCCCTTGTTCCTAAT------------------------------------------------------------------------      0.194      0.075      0.075
------------------------------------------------------------------------------------------------------CCTAATGTGACAATAACGTCT-------------------------------------------------------      0.340      0.000      0.000
------------------------------------------------------------------------------------------------------AACGTCTCGGTCGCCGGAGCT-------------------------------------------------------      0.049      0.000      0.000
------------------------------------------------------------------------------------------------------CGGTCGCCGGAGCTAAAA----------------------------------------------------------      0.049      0.000      0.000
------------------------------------------------------------------------------------------------------CGGTCGCCGGAGCTAAAAGG--------------------------------------------------------      4.371      3.069     30.347
------------------------------------------------------------------------------------------------------GGTCGCCGGAGCTAAAAGG---------------------------------------------------------      0.097      0.038      0.038
------------------------------------------------------------------------------------------------------GTCGCCGGAGCTAAAAGGT--------------------------------------------------------      0.291      0.417      0.979
------------------------------------------------------------------------------------------------------CGGTCGCCGGAGCTAAAAGGT-------------------------------------------------------    316.713    554.395   2457.318 miR_t82
------------------------------------------------------------------------------------------------------GGTCGCCGGAGCTAAAAGGT--------------------------------------------------------      6.945      2.197      5.271
------------------------------------------------------------------------------------------------------TCGGTCGCCGGAGCTAAAAGGT------------------------------------------------------      0.146      0.152      0.151
------------------------------------------------------------------------------------------------------CGGTCGCCGGAGCTAAAAGGTC------------------------------------------------------      0.631      1.250      2.786
------------------------------------------------------------------------------------------------------GAGCTAAAAGGTCCACGAGGT-------------------------------------------------------      0.243      0.000      0.000
------------------------------------------------------------------------------------------------------------------------------CGAGGTCTGAACTGTCAA---------------------------------      0.097      0.000      0.000

miRNA: miR_t87 chromosome_11 Start: 2856059 End: 2856444 Condition: TAP
----------TGCCTCTGTTACTTACTGC-------------------------------------------------------      0.049      0.000      0.000
----------TGCCTCTGTTACTTACTGTG------------------------------------------------------      1.797      0.227      1.205
----------TGCCTCTGTTACTTACTGTGG-----------------------------------------------------      0.049      0.000      0.000
------------TCTGTTACTTACTGCTGCCTC-----------------------------------------------------      0.291      0.038      0.151
------------TCTGTTACTTACTGCTGGC------------------------------------------------------      1.117      0.038      0.038
------------TCTGTTACTTACTGCTGGCC-----------------------------------------------------      0.049      0.000      0.000
------------TCTGTTACTTACTGCTGGCCT-----------------------------------------------------      0.194      0.000      0.000
------------TCTGTTACTTACTGCTGGCCTCT----------------------------------------------------      0.097      0.113      0.113
--------------TGTTACTTACTGCTGGCCTCT----------------------------------------------------      0.194      0.038      0.038
--------------TGTTACTTACTGCTGGCCTC-----------------------------------------------------      0.049      0.000      0.000
----------------TTACTTACTGCTGGCCTCTC----------------------------------------------------      0.049      0.000      0.000
----------------TTACTTACTGCTGGCCTCTCG---------------------------------------------------      0.049      0.000      0.000
----------------TACTTACTGCTGGCCTCTCG----------------------------------------------------      1.360      0.493      0.414
----------------TACTTACTGCTGGCCTCTCGT---------------------------------------------------      0.097      0.038      0.113
------------------TTACTGCTGGCCTCTCGTTCA-------------------------------------------------      0.146      0.000      0.000
------------------TACTGCTGGCCTCTCGTTCAG-------------------------------------------------      0.243      0.038      0.038
--------------------TGGCCTCTCGTTCAGTCTCC-------------------------------------------------      0.049      0.076      0.038
--------------------TGGCCTCTCGTTCAGTCTCCA------------------------------------------------      0.097      0.000      0.000
----------------------TCGTTCAGTCTCCATCATCCA-----------------------------------------------      0.583      0.189      0.226
--------------------TTCAGTCTCCATCCATCGTGC-----------------------------------------------      0.971      0.189      0.151
------------------TCCATCCATCGTGCGCA-TCGTCT-------------------------------------------      0.049      0.000      0.000

-                                   T                                                 A-    CTCCA-  T
 CGGCACGCCCTGCCTCTGTTACTTACTGCTGGCCTCTCGT CAGTCTCCATCCATCGTGCGC TCGT     AG T
 GCTGTGCGGGACGGAGACAATGAATGACGACCGGAGAGCA GTCAGAGGTAGGTAGCACGCG GGCA      TC A
T                                   T                                 CG    CACAAA  A

------------------------------------------GCATGTCAGAGGTAGGTAGCA-----------------------------------------------      0.194      0.152      0.152
------------------------------------------CGGAGAGCATGTCAGAGGTAGGT----------------------------------------------      0.097      0.227      0.227
------------------------------------------GAGAGCATGTCAGAGGTAGGT------------------------------------------------      0.243      0.038      0.038
------------------------------------------GGAGAGCATGTCAGAGGT----------------------------------------------------      0.049      0.114      0.114
------------------------------------------CGGAGAGCATGTCAGAGGT----------------------------------------------------      6.217      7.577     12.952
----------------------------------------CCGGAGAGCATGTCAGAGGT--------------------------------------------------      3.205      3.410      5.459
----------------------------------------GACCGGAGAGCATGTCAGAGGT------------------------------------------------      0.097      0.038      0.113
----------------------------------------ACCGGAGAGCATGTCAGAGGT--------------------------------------------------     60.079     44.971     81.326 miR_t87
----------------------------------------CCGGAGAGCATGTCAGAGG----------------------------------------------------      0.049      0.075      0.075
----------------------------------------ACCGGAGAGCATGTCAGAGG----------------------------------------------------      0.631      0.303      1.092
------------------------------------GAATGACGACCGGAGAGCATGT------------------------------------------------------      0.437      0.076      0.075
------GCGGGACGGAGACAATGAATG-------------------------------------------------------------------------------------      0.049      0.000      0.000
----GTGCGGGACGGAGACAATGAAT--------------------------------------------------------------------------------------      0.049      0.038      0.038
-----TGCGGGACGGAGACAATGAAT---------------------------------------------------------------------------------------      0.097      0.038      0.226

miRNA: miR_t91 chromosome_9 Start: 6365819 End: 6366048 Condition: TAP
------------------------------------------------------------------------------------------TTCTAGTGCCTGGCTGGGATC-------------------------------------------------------      0.631      3.372      1.544
------------------------------------------------------------------------------------------TCTAGTGCCTGGCTGGGATC--------------------------------------------------------      0.049      0.038      0.038
------------------------------------------------------------------------------------------TAGTGCCTGGCTGGGATCAATGC-----------------------------------------------------      0.291      1.250      0.565
------------------------------------------------------------------------------------------TAGTGCCTGGCTGGGATCAA--------------------------------------------------------      0.146      1.743      1.732
------------------------------------------------------------------------------------------TAGTGCCTGGCTGGGATCAAT-------------------------------------------------------      1.506      3.296      4.556
------------------------------------------------------------------------------------------TAGTGCCTGGCTGGGATCAATG------------------------------------------------------      0.049      0.038      0.038
------------------------------------------------------------------------------------------TAGTGCCTGGCTGGGATC----------------------------------------------------------      0.049      0.833      0.264
------------------------------------------------------------------------------------------TAGTGCCTGGCTGGG-------------------------------------------------------------      0.049      0.000      0.000
------------------------------------------------------------------------------------------TGCCTGGGATCAATGCAAG----------------------------------------------------------      0.243      1.364      0.038
------------------------------------------------------------------------------------------CCTGGCTGGGATCAATGCAAG--------------------------------------------------------      0.049      0.455      0.151
------------------------------------------------------------------------------------------CCTGGCTGGGATCAATGCAAGA-------------------------------------------------------      0.097      0.000      0.000
------------------------------------------------------------------------------------------TGGCTGGGATCAATGCAAGATGAT-----------------------------------------------------      1.166      1.402      1.402
```

```
-------------------------------------------------------------------------------------------------------TGGCTGGGATCAATGCAAGAT-----------------------------------------------      0.243     0.303     0.527
-------------------------------------------------------------------------------------------------------TGGCTGGGATCAATGCAAGA------------------------------------------------      0.340     1.440     1.581
-------------------------------------------------------------------------------------------------------TGGCTGGGATCAATGCAAGATCA----------------------------------------------      0.534     1.932     0.113
-------------------------------------------------------------------------------------------------------TGGCTGGGATCAATGCAAG-------------------------------------------------      0.243     1.061     0.828
-------------------------------------------------------------------------------------------------------TGGCTGGGATCAATGCAAGATG-----------------------------------------------      1.846     7.388     2.146
-------------------------------------------------------------------------------------------------------GGCTGGGATCAATGCAAGATG------------------------------------------------      0.049     0.038     0.038
-------------------------------------------------------------------------------------------------------TGGGATCAATGCAAGA----------------------------------------------------      0.049     0.000     0.000
-------------------------------------------------------------------------------------------------------TGGGATCAATGCAAGATGATA------------------------------------------------      3.205     3.107     1.468
-------------------------------------------------------------------------------------------------------TGGGATCAATGCAAGATGAT-------------------------------------------------      0.971     0.189     0.489
-------------------------------------------------------------------------------------------------------TGGGATCAATGCAAGATGATAG------------------------------------------------      0.049     0.038     0.038
-----------------------------------------------------------------------------------------------------------TCAATGCAAGATGATAGTTGG-----------------------------------------------      0.049     0.000     0.000
-----------------------------------------------------------------------------------------------------------AATGCAAGATGATAGTTGGATC----------------------------------------------      0.049     0.152     0.152
-----------------------------------------------------------------------------------------------------------TGCAAGATGATAGTTGGATC-------------------------------------------------     91.940    66.717    45.746
-----------------------------------------------------------------------------------------------------------TGCAAGATGATAGTTGGATC-------------------------------------------------      0.680     4.319     2.749
-----------------------------------------------------------------------------------------------------------TGCAAGATGATAGTTGGATCCT----------------------------------------------      0.437     0.947     0.979
-----------------------------------------------------------------------------------------------------------GCAAGATGATAGTTGGATCC-------------------------------------------------      0.097     0.265     0.038
-----------------------------------------------------------------------------------------------------------ATGATAGTTGGATCCTGGA--------------------------------------------------      0.049     0.000     0.000
-----------------------------------------------------------------------------------------------------------ATGATAGTTGGATCCTGGACGC-----------------------------------------------      0.049     2.311     1.167
-----------------------------------------------------------------------------------------------------------ATGATAGTTGGATCCTGGACG------------------------------------------------     85.431    74.219    14.609
-----------------------------------------------------------------------------------------------------------TGATAGTTGGATCCTGGACG-------------------------------------------------    151.193    39.970    26.732
-----------------------------------------------------------------------------------------------------------TGATAGTTGGATCCTGGACGC------------------------------------------------      1.554     9.964     5.610
-----------------------------------------------------------------------------------------------------------TGATAGTTGGATCCTGG----------------------------------------------------      0.049     0.000     0.000
-----------------------------------------------------------------------------------------------------------TGATAGTTGGATCCTGGA---------------------------------------------------      0.049     0.000     0.000
-----------------------------------------------------------------------------------------------------------TGATAGTTGGATCCTGGAC--------------------------------------------------      0.049     0.114     0.114
-----------------------------------------------------------------------------------------------------------TGATAGTTGGATCCTGGACGCC-----------------------------------------------      0.243     1.137     1.619
-----------------------------------------------------------------------------------------------------------GATAGTTGGATCCTGGACG--------------------------------------------------      2.817     0.758     0.301
-----------------------------------------------------------------------------------------------------------ATAGTTGGATCCTGGACGCCG------------------------------------------------      0.097     0.303     0.038
-----------------------------------------------------------------------------------------------------------ATAGTTGGATCCTGGACG---------------------------------------------------      0.049     0.076     0.076
-----------------------------------------------------------------------------------------------------------TAGTTGGATCCTGGACG----------------------------------------------------     19.379     4.357     3.803
-----------------------------------------------------------------------------------------------------------TAGTTGGATCCTGGAC-----------------------------------------------------      0.049     0.000     0.000
-----------------------------------------------------------------------------------------------------------TAGTTGGATCCTGGACGCC--------------------------------------------------      0.097     0.758     0.753
-----------------------------------------------------------------------------------------------------------TAGTTGGATCCTGGACGCCG-------------------------------------------------      0.049     0.114     0.188
-----------------------------------------------------------------------------------------------------------TAGTTGGATCCTGGACGC---------------------------------------------------      0.146     0.114     0.114
-----------------------------------------------------------------------------------------------------------AGTTGGATCCTGGACG-----------------------------------------------------      0.049     0.000     0.000
-----------------------------------------------------------------------------------------------------------TTGGATCCTGGACGCCGAAGGC-----------------------------------------------      0.340     2.425     0.226
-----------------------------------------------------------------------------------------------------------TGGATCCTGGACGCCGAAGGC------------------------------------------------      4.274    16.026     9.337
-----------------------------------------------------------------------------------------------------------TGGATCCTGGACGCCGAAGGCC-----------------------------------------------      0.146     0.303     0.303
-----------------------------------------------------------------------------------------------------------GGATCCTGGACGCCGAAGGC-------------------------------------------------      0.049     0.189     0.038
-----------------------------------------------------------------------------------------------------------TGGACGCCGAAGGCCATC---------------------------------------------------      0.049     0.038     0.038
-----------------------------------------------------------------------------------------------------------TGGACGCCGAAGGCCATCATG------------------------------------------------      4.128     0.530     0.301
-----------------------------------------------------------------------------------------------------------TGGACGCCGAAGGCCATCATGCG----------------------------------------------      0.049     0.000     0.000
-----------------------------------------------------------------------------------------------------------TGGACGCCGAAGGCCATCATGC-----------------------------------------------      0.291     0.000     0.000

-------------------------------------------------------------------------------------------------------  T                 G                 A   A     G
                                                                                                       CATTTTC AGTGCCTGGCTGGGATCAAT CAAGATGATAGTTGGATCCTGGACGCCGA GGCC TCATGCGGT T
                                                                                                       GTAGAGG TCGCGGACCGAACCCTAGTTA GTTCTGCTGTCGATCTAGGACCTGCGGTT CCGG AGTACGCCA A
GGGACCTCGGTTGCTGCCACCACGGTAGCAGCGGCCAGACGAGCCTTGGGTCCGTTGTTCCCTCCCTTCTGGCACCCAG    T                 G                 G   C         A

-------------------------------------------------------------------------------------------------------------------------------------------------GGACCTGCGGTTGCCGGCAGT---------      0.971     0.455     0.075
-------------------------------------------------------------------------------------------------------------------------------------------------GTCGATCTAGGACCTGCGGTT-----------------------------------------------      0.049     0.038     0.038
-------------------------------------------------------------------------------------------------------------------------------------------TTCTGCTGTCGATCTAGGACCT----------------------------------------------      1.311     0.152     0.226
-------------------------------------------------------------------------------------------------------------------------------------------CTGTCGATCTAGGACCT---------------------------------------------------      0.097     0.227     0.226
-------------------------------------------------------------------------------------------------------------------------------------GTTCTGCTGTCGATCTAGGACCT----------------------------------------------      0.049     0.000     0.000
-------------------------------------------------------------------------------------------------------------------------------------------TGCTGTCGATCTAGGACCT---------------------------------------------------      0.097     0.152     0.152
-------------------------------------------------------------------------------------------------------------------------------------TTCTGCTGTCGATCTAGGACCT----------------------------------------------    226.133    90.964    60.543
-------------------------------------------------------------------------------------------------------------------------------------CTGCTGTCGATCTAGGACCT-------------------------------------------------     10.199    10.040     4.744
-------------------------------------------------------------------------------------------------------------------------------------------GTCGATCTAGGACCT-----------------------------------------------------      0.049     0.000     0.000
-------------------------------------------------------------------------------------------------------------------------------------GCTGTCGATCTAGGACCT---------------------------------------------------      0.194     0.000     0.000
-------------------------------------------------------------------------------------------------------------------------------------TCTGCTGTCGATCTAGGAC--------------------------------------------------      0.874     0.493     0.452
-------------------------------------------------------------------------------------------------------------------------------------TCTGCTGTCGATCTAGGA---------------------------------------------------      0.049     0.000     0.000
-------------------------------------------------------------------------------------------------------------------------------------TCTGCTGTCGATCTAGG----------------------------------------------------      0.049     0.000     0.000
-------------------------------------------------------------------------------------------------------------------------------AGTTAGGTTCTGCTGTCGATCT-----------------------------------------------      0.340     0.114     0.113
-------------------------------------------------------------------------------------------------------------------------ACCCTAGTTAGGTTCTGCTGT-------------------------------------------------      0.049     0.000     0.000
-------------------------------------------------------------------------------------------------------------------------CGACCCTAGTTAGGTTCTGCT-------------------------------------------------      9.471     5.115     2.749
-------------------------------------------------------------------------------------------------------------------------CGACCCTAGTTAGGTTCTGC--------------------------------------------------      0.049     0.000     0.000
-------------------------------------------------------------------------------------------------------------------------GACCCGACCCTAGTTAGGTTCT------------------------------------------------      0.049     0.000     0.000
-------------------------------------------------------------------------------------------------------------------------GGACCGACCCTAGTTAGGTTCT------------------------------------------------      2.477     1.819     1.995
-------------------------------------------------------------------------------------------------------------------------GACCGACCCTAGTTAGGTTC--------------------------------------------------      0.049     0.000     0.000
-------------------------------------------------------------------------------------------------------------------------GGACCGACCCTAGTTAGGTTC-------------------------------------------------      0.097     0.076     0.076
-------------------------------------------------------------------------------------------------------------------------CGGACCGACCCTAGTTAGGTT-------------------------------------------------      0.097     0.379     0.414
-------------------------------------------------------------------------------------------------------------------------GGACCGACCCTAGTTAGGTT--------------------------------------------------      0.486     2.804     2.447
-------------------------------------------------------------------------------------------------------------------------GCCGGACCGACCCTAGTTAGGTT-----------------------------------------------      0.097     0.417     0.417
-------------------------------------------------------------------------------------------------------------------------------CGACCCTAGTTAGGT------------------------------------------------      0.389     0.000     0.000
-----------------------------------------------------------------------------------------------------------------------GGTTCCGCGGACCGACCCTAGTTAGGT-------------------------------------------------      0.437    11.820     0.715
-------------------------------------------------------------------------------------------------------------------------CCCGGACCGACCCTAGTTAGGT------------------------------------------------   3912.312  6200.058  8357.126 miR_t91
-------------------------------------------------------------------------------------------------------------------------GACCCTAGTTAGGT-------------------------------------------------------      0.049     0.000     0.000
-------------------------------------------------------------------------------------------------------------------------CGGACCGACCCTAGTTAGGT--------------------------------------------------      0.534     7.160     5.986
-------------------------------------------------------------------------------------------------------------------------GACCGACCCTAGTTAGGT----------------------------------------------------      0.340     0.000     0.000
-------------------------------------------------------------------------------------------------------------------------GGACCGACCCTAGTTAGGT----------------------------------------------------      2.331     6.327     7.380
-------------------------------------------------------------------------------------------------------------------------CGCGGACCGACCCTAGTTAGGT------------------------------------------------      0.486     7.842     3.991
-------------------------------------------------------------------------------------------------------------------------GGACCGACCCTAGTTAGG-----------------------------------------------------      0.049     0.265     0.226
-------------------------------------------------------------------------------------------------------------------------GCCGGACCGACCCTAGTTAGG-------------------------------------------------     52.065    65.164   172.704
-----------------------------------------------------------------------------------------------------------------------GTTCCGCGGACCGACCCTAGTT------------------------------------------------      0.049     0.000     0.000
-----------------------------------------------------------------------------------------------------------CCTCCCTTCTGGCACCCAGGT-------------------------------------------------------      0.049     0.000     0.000
-----------------------------------------------------------------------------------------------------CCCTCCCTTCTGGCACCCAGGT-----------------------------------------------------------      0.049     0.038     0.038
-----------------------------------------------------------------------------------GGTCCGTTGTTCCCTCCCTT-------------------------------------------------------------------------------      0.049     0.000     0.000
-----------------------------------------------------------------------------------GGGTCCGTTGTTCCCTCCCTT------------------------------------------------------------------------------      0.049     0.000     0.000
----CCTCGGTTGCTGCCACCACGGT-------------------------------------------------------------------------------------------------------------------------------------------------------      1.894     0.114     0.114
----CCTCGGTTGCTGCCACCACG---------------------------------------------------------------------------------------------------------------------------------------------------------      0.097     0.000     0.000

miRNA: miR_t94 chromosome_2 Start: 739300 End: 739394 Condition: TAP
---------AATGGCCGTACTACTATTGTC----------------------      0.049     0.417     0.038
---------ATGGCCGTACTACTATTGTC-----------------------      0.049     0.114     0.114
----------TGGCCGTACTACTATT--------------------------      0.049     0.000     0.000
----------TGGCCGTACTACTATTGTCAT---------------------      0.340     0.227     0.227
----------TGGCCGTACTACTATTGT-----------------------      2.963     4.130     1.581
----------TGGCCGTACTACTATTGTCATG--------------------      0.194     0.076     0.038
----------TGGCCGTACTACTATTGTC-----------------------    266.834   694.869   427.826 miR_t94
----------TGGCCGTACTACTATTG------------------------      1.214     0.152     0.075
----------TGGCCGTACTACTATTGTCA----------------------     22.487     2.463     1.544
----------TGGCCGTACTACTATTGTCATGT-------------------      0.049     0.000     0.000
----------GGCCGTACTACTATTGT------------------------      0.049     0.113     0.113
----------GGCCGTACTACTATTGTC-----------------------      6.994    13.450    16.604
----------GGCCGTACTACTATTGTCA----------------------      1.117     0.000     0.000
----------CCGTACTACTATTGTC-------------------------      0.243     0.000     0.000
-----------------------------TCATGTCTGACTGCATCATGT-      0.049     0.000     0.000
-----------------------------TGTCTGACTGCATCATGT----      0.049     0.076     0.076

----- GG                  T
      G  AAATGGCCGTACTACTATTGTCATGTCTGACTGCATCATG T
      C  TTTACCGGCATGATGGTAACAGTACAGACTGACGTAGTAC /
AACTT TA                                          -

-----------------------GGTAACAGTACAGACTGACGT-------      0.534     0.720     0.188
-----------------------GATGGTAACAGTACAGACT---------      0.049     0.189     0.189
--------TTTACCGGCATGATGGTAACAGT----------------------      0.049     0.000     0.000
---------TTACCGGCATGATGGTAACAGT---------------------      0.146     0.038     0.038
----------ACCGGCATGATGGTAACAGT----------------------      0.049     0.000     0.000
----TCTATTTACCGGCATGAT----------------------------      0.049     0.000     0.000

miRNA: miR_t97,miR_t26 chromosome_8 Start: 121853 End: 121958 Condition: TAP
-------------------------TCGGTCCTAGGCGGCGCGTG-------------      0.146     0.076     0.038
-------------------------TCGGTCCTAGGCGGCGCGTGT------------      0.049     0.038     0.038
--------------------TTTCGTCGGTCCTAGGCGGC-----------------      0.340     1.894     0.828
--------------------TTTCGTCGGTCCTAGG----------------------      0.049     0.000     0.000
----------------GGCTTTCGTCGGTCCTAGGC----------------------      0.049     0.038     0.038
----------------GGCTTTCGTCGGTCCTAG------------------------      0.049     0.000     0.000
----------------GGCTTTCGTCGGTCCTAGG-----------------------      6.168     0.985     0.715
----------------TGGCTTTCGTCGGTCCTAGG-----------------------   1281.074   119.947    89.948 miR_t97
----------------TGGCTTTCGTCGGTCCTAG------------------------     10.734     2.955     2.937
----------------TGGCTTTCGTCGGTCCTAGGC---------------------     19.282    15.533     4.405
-------------AGTGGCTTTCGTCGGTCCTAG--------------------------      0.146     0.152     0.152
-------------TAGTGGCTTTCGTCGGTCCTAGG-------------------------      0.729     0.038     0.226
-------------TAGTGGCTTTCGTCGGTCCTA----------------------------      0.146     0.076     0.076
-------------TAGTGGCTTTCGTCGGT--------------------------------      0.049     0.000     0.000
-------------TAGTGGCTTTCGTCGGTCCTAG--------------------------      0.049     0.038     0.038
-------------TTAGTGGCTTTCGTCGGTCCTAG------------------------      0.291     0.038     0.038
-------------TTAGTGGCTTTCGTCGGT----------------------------      0.049     0.038     0.038
-------------TTAGTGGCTTTCGTCGGTCCTAGG-----------------------      0.194     0.000     0.000
-------------TTAGTGGCTTTCGTCGGTCCTA--------------------------      2.234     1.326     0.113
-------------TTAGTGGCTTTCGTCGGTCCT----------------------------      0.631     1.212     0.038

-------                                           GAC
       CAGCTTAGTGGCTTTCGTCGGTCCTAGGCGGCGCGTGTGCGCGCG   G
       GTCGAATCACCGAAGCAGCCAGGATCCGCCGCGCACACGCGCGC    A
AGCACTG                                         AAA

-------------TCACCGAAAGCAGCCAGG-----------------------------      0.291     0.038     0.113
-------------ATCACCGAAAGCAGCCAGG-----------------------------      0.194     0.076     0.076
-------------CACCGAAAGCAGCCAGGA-----------------------------      0.049     0.000     0.000
-------------AATCACCGAAAGCAGCCAGGA---------------------------      0.097     0.076     0.076
-------------CGAAAGCAGCCAGGA-------------------------------      0.097     0.000     0.000
-------------TCACCGAAAGCAGCCAGGA-----------------------------      5.780     1.250     1.017
-------------ATCACCGAAAGCAGCCAGGA-----------------------------      1.554     0.606     0.606
-----------GGTCGAATCACCGAAAGCAGCCAGGAT---------------------      0.146     0.417     0.417
-------------ATCACCGAAAGCAGCCAGGAT---------------------------     73.484    30.801    12.274
-------------TCACCGAAAGCAGCCAGGAT---------------------------    416.035   198.609   104.594 miR_t26
----------GGATCACCGAAAGCAGCCAGGAT-----------------------------      0.389     0.644     0.301
-------------AATCACCGAAAGCAGCCAGGAT---------------------------      3.351     2.652     0.941
-------------TCGAATCACCGAAAGCAGCCAGGAT---------------------      0.097     0.152     0.075
-------------CACCGAAAGCAGCCAGGAT-----------------------------      3.011     5.721     2.071
-------------CGAAAGCAGCCAGGAT-----------------------------      1.603     0.000     0.000
--------GTCGAATCACCGAAAGCAGCCAGGAT-------------------------      0.049     0.076     0.076
-----TGGTCGAATCACCGAAAGCAGCCAGGAT-----------------------------      0.097     1.326     0.151
-----CTGGTCGAATCACCGAAAGCAGCCAGGAT----------------------------      0.049     0.227     0.075
----------CGAATCACCGAAAGCAGCCAGGAT-----------------------------      0.194     1.932     0.151
```

```
--------------------AAAGCAGCCAGGAT-------------------------      0.340      0.000      0.000
-----------------CCGAAAGCAGCCAGGAT-------------------------      2.331      3.486      2.372
-----------------ACCGAAAGCAGCCAGGAT-------------------------      0.049      0.379      0.038
-----------------GAAAGCAGCCAGGAT----------------------------      0.291      0.000      0.000
------------AATCACCGAAAGCAGCCAGGATC-------------------------      0.049      0.000      0.000
------------------TCACCGAAAGCAGCCAGGATC----------------------      0.194      0.038      0.038

miRNA: miR_t99,miR_t104 chromosome_4 Start: 3100617 End: 3100762 Condition: TAP
-----------------------------------------------TACAAGGCGGGCATGA-------------      0.049      0.000      0.000
-----------------------------------------------TACAAGGCGGGCATGAAGGTCG------      0.777      1.364      0.791
-----------------------------------------GTGCTGCTAGCAACTACAAGG--------------      0.049      0.076      0.076
-----------------------------------------GCTGCTAGCAACTACAAG-----------------      0.146      0.000      0.000
-----------------------------------------GCTGCTAGCAACTACAAGGCG--------------      0.291      0.606      0.606
-----------------------------------------GCTGCTAGCAACTACAAGGC---------------      8.402     17.731     12.877
-----------------------------------------GCTGCTAGCAACTACAAGG----------------     10.345      3.258      3.916
-----------------------------------------TGCTGCTAGCAACTACAAG-----------------      1.457      0.909      0.565
-----------------------------------------TGCTGCTAGCAACTACAAGGCG--------------     11.996     17.655      0.113
-----------------------------------------TGCTGCTAGCAACTACAAGG----------------    406.418    303.543    142.772
-----------------------------------------TGCTGCTAGCAACTACAAGGC---------------    276.936   1042.322    467.322
---------------------------------------GTGCTGCTAGCAACTACAAGG----------------      0.049      0.038      0.038
---------------------------------------AGTGCTGCTAGCAACTACAAG-----------------      0.097      0.076      0.038
---------------------------------------AGTGCTGCTAGCAACTACAAGGCG--------------      0.049      0.000      0.000
---------------------------------------AGTGCTGCTAGCAACTACAAGGC---------------      0.049      0.038      0.038
---------------------------------------AGTGCTGCTAGCAACTACAAGG----------------      0.486      0.493      0.113
---------------------------------------CAGTGCTGCTAGCAACTACAAGG----------------      0.097      0.000      0.000
-----------------------------TTACTATCAGTGCTGCTAGC--------------------------      0.146      0.152      0.075
-------------------------CGTATTACTATCAG--------------------------------------      0.049      0.000      0.000
-------------------------TCGTATTACTATCAG-------------------------------------      0.049      0.000      0.000
-------------------------TCGTATTACTATCAGTGCTG---------------------------------      0.049      0.000      0.000
-------------------------ATCGTATTACTATCAG-------------------------------------      0.049      0.000      0.000
-------------------------CATCGTATTACTATC--------------------------------------      0.049      0.000      0.000
-------------------------CATCGTATTACTATCAG-----------------------------------      0.049      0.038      0.188
-------------------------CCATCGTATTACTATCAG----------------------------------      0.340      0.038      0.527
-----------------------GGCCATCGTATTACTATCA-------------------------------------      0.486      0.000      0.000
-----------------------GGCCATCGTATTACTATC--------------------------------------      0.826      0.038      0.038
-----------------------GGCCATCGTATTACTATCAG------------------------------------     10.296      0.188      0.188
-----------------------GGGCCATCGTATTACTATCAGT----------------------------------      1.020      1.174      1.544
-----------------------GGGCCATCGTATTACTATA-------------------------------------      0.243      0.265      0.640
-----------------------GGGCCATCGTATTACTA----------------------------------------      0.049      0.038      0.038
-----------------------GGGCCATCGTATTACTATC-------------------------------------     49.685     13.677     34.413
-----------------------GGGCCATCGTATTACTATCAG------------------------------------    291.020     65.202    105.046
-----------------------GGGCCATCGTATTACTATCA-------------------------------------     13.745      1.932      4.744
-----------------------GGGCCATCGTATTACT-----------------------------------------      0.049      0.000      0.000
-----------------------TGGGCCATCGTATTACTATCAG-----------------------------------  18353.426   6066.283   5658.240 miR_t99
-----------------------TGGGCCATCGTATTACTAT--------------------------------------     18.553     23.262     36.258
-----------------------TGGGCCATCGTATTAC-----------------------------------------      0.340      0.000      0.000
-----------------------TGGGCCATCGTATTACTA---------------------------------------      0.874      0.947      0.979
-----------------------TGGGCCATCGTATTACTATC-------------------------------------   2499.367   1005.421   1328.283
-----------------------TGGGCCATCGTATTACTATCAGT----------------------------------     49.442     93.351     68.788
-----------------------TGGGCCATCGTATTACTATCA-------------------------------------    693.893    118.356    175.340
-----------------------TGGGCCATCGTATTACT----------------------------------------      2.040      1.591      1.581
-----------------------TGGGCCATCGTATTACTATCAGTGC--------------------------------      0.049      0.000      0.000
-----------------------ATGGGCCATCGTATTACTATC-------------------------------------      0.049      0.038      0.038
-------------AATGGGCCATCGTATTACTAT-------------------------------------------      0.049      0.000      0.000

-------T                    T          TA   C          G             TG
       GCAAATGGGCCATCGTATTAC ATCAGTGCTGC  GCAA TACAAGGCGG CATGAAGGTCGATT  A
       CGTTTACTCGGTAGCGTAATG TAGTCACGATG  CGTT ATGTTTCCGCC GTACTTCCAGCTAG  C
GGAAAGCG                     T          GC   A          A             CC

----AGCGCGTTTACTCGGTAGCGT----------------------------------------------------      0.049      0.000      0.000
----------TTACTCGGTAGCGTAATG-------------------------------------------------      0.291      0.076      0.038
----------TTACTCGGTAGCGTAATGT------------------------------------------------      1.068      0.644      0.904
--------CGTTTACTCGGTAGCGTAATGT-----------------------------------------------      0.049      0.000      0.000
----------TACTCGGTAGCGTAATGTT------------------------------------------------      1.408     11.707      6.062
---------TTTACTCGGTAGCGTAATGTT-----------------------------------------------      2.671      1.326      1.619
---------GTTTACTCGGTAGCGTAATGTT----------------------------------------------      0.049      0.076      0.076
----------TTACTCGGTAGCGTAATGTT------------------------------------------------     68.238    117.030     87.764
----------TTACTCGGTAGCGTAATGTTA-----------------------------------------------      0.146      0.000      0.000
----------TTACTCGGTAGCGTAATGTTAG----------------------------------------------      0.146      0.000      0.000 miR_t99*
----------ACTCGGTAGCGTAATGTTAG------------------------------------------------      0.146      0.227      0.151
----------TACTCGGTAGCGTAATGTTAG-----------------------------------------------      0.049      0.000      0.000
----------ACTCGGTAGCGTAATGTTAGT-----------------------------------------------      9.422     16.291     10.203
----------TACTCGGTAGCGTAATGTTAGT----------------------------------------------      1.506      3.486      2.937
----------GGTAGCGTAATGTTAGT-------------------------------------------------      0.049      0.000      0.000
----------CTCGGTAGCGTAATGTTAGT-----------------------------------------------      0.049      0.796      6.941
----------TTACTCGGTAGCGTAATGTTAGT----------------------------------------------      5.585      5.304      4.066
----------ACTCGGTAGCGTAATGTTAGTC----------------------------------------------      0.049      0.000      0.000
-------------------------TAATGTTAGTCACGATGGCCGT-------------------------------      0.097      0.341      0.038
-------------------------AATGTTAGTCACGATGGCCGT--------------------------------      1.117      0.682      0.339
-----------------------------TGTTAGTCACGATGGCCGTT-----------------------------      0.049      0.152      0.152
-----------------------------AATGTTAGTCACGATGGCCGTT----------------------------      0.146      0.455      0.151
---------------------------------TTAGTCACGATGGCCGTTA-------------------------      0.049      0.000      0.000
---------------------------------TTAGTCACGATGGCCGTTAA------------------------      0.049      0.000      0.000
-------------------------------TGTTAGTCACGATGGCCGTTAAT-----------------------      0.097      0.000      0.000
-------------------------------TTAGTCACGATGGCCGTTAAT-------------------------      0.291      0.455      0.264
-----------------------------AGTCACGATGGCCGTTAAT---------------------------      0.097      0.000      0.000
-----------------------------TCACGATGGCCGTTAAT-----------------------------      0.049      0.000      0.000
-----------------------------ACGATGGCCGTTAATG-------------------------------      0.049      0.000      0.000
---------------------------GTCACGATGGCCGTTAATG-------------------------------      0.049      0.114      0.038
-------------------------TAGTCACGATGGCCGTTAATG-----------------------------      0.389      0.000      0.000
-------------------------TTAGTCACGATGGCCGTTAATG-----------------------------      0.097      0.227      0.227
---------------------------AGTCACGATGGCCGTTAATG-------------------------------      2.088      0.720      9.715
-----------------------------TCACGATGGCCGTTAATG---------------------------      0.194      0.151      0.151
-----------------------------CGATGGCCGTTAATGT-----------------------------      0.389      0.000      0.000
-------------------------TCACGATGGCCGTTAATGT-------------------------------      3.303      1.705      1.807
-------------------------TTAGTCACGATGGCCGTTAATGT---------------------------      5.100     10.532      0.038
-----------------------------CACGATGGCCGTTAATGT---------------------------      0.049      0.152      0.113
---------------------------GTCACGATGGCCGTTAATGT-------------------------------      1.991      2.500      1.883
-----------------------------ATGGCCGTTAATGT---------------------------------      0.049      0.000      0.000
-------------------------TAGTCACGATGGCCGTTAATGT-----------------------------     12.045      4.167      3.276
-------------------------AGTCACGATGGCCGTTAATGT-----------------------------    140.556     75.886     65.427 miR_t104
-----------------------------GATGGCCGTTAATGT-------------------------------      0.049      0.000      0.000
-------------------------TTAGTCACGATGGCCGTTAATGTT---------------------------      1.166      2.993      2.993
---------------------------GTCACGATGGCCGTTAATGTT-------------------------      68.918     23.376     28.615
-----------------------------CGATGGCCGTTAATGTT---------------------------      5.440     32.544     28.125
-------------------------AGTCACGATGGCCGTTAATGTT-----------------------------    122.877     45.691     40.173
-----------------------------GATGGCCGTTAATGTT-----------------------------      0.340      0.000      0.000
-----------------------------CACGATGGCCGTTAATGTT---------------------------      3.108      3.523      2.221
-------------------------TAGTCACGATGGCCGTTAATGTT---------------------------      5.585      1.591      0.452
-----------------------------ACGATGGCCGTTAATGTT-----------------------------      0.971      6.251      3.351
-------------------------TCACGATGGCCGTTAATGTT-----------------------------    334.732    160.637    148.984
-------------------------TCACGATGGCCGTTAATGTTC----------------------------      0.923      0.114      0.226
-----------------------------------------TTAATGTTCCGCCAGTACTT-------------      0.049      0.075      0.075
-----------------------------------------GTTAATGTTCCGCCAGTACTT-------------      0.486      0.152      0.377

miRNA: miR_t108 chromosome_6 Start: 3067345 End: 3067479 Condition: HS+H
-----------------------GGGCCTAAATTACTACAACACG-------------------------      3.983      1.023      0.527
-------TGACACCACTGCGGCCGCCGG-------------------------------------------      3.837      0.947      0.941
-------TGACACCACTGCGGCCGC--------------------------------------------      0.000      0.038      0.038

---GC    A           C  C                    C  CG  T  A       AG
     CCTGAC CCACTGCGGCCGC GG CTAAATTACTACAACACG CG  CC GG CCCGAGGG  A
     GGACTG GGTGGCGCTGGCG CC GATTTGATGATGTTGTGC GC  GG CC GGGCTCCC  /
TTCCT      G            T C                  T  AT  C  A        CC

----TGGACTGGGGTGGCGCTGGCGT---------------------------------------------      0.097      0.038      0.038
-----GGACTGGGGTGGCGCTGGCGT----------------------------------------------      3.205      1.174      3.050
------GACTGGGGTGGCGCTGGCGT----------------------------------------------      0.000      0.113      0.113
----------------GGCGCTGGCGTCCCGATTTGAT-------------------------------------      1.603      0.303      0.828
-------------------GCGCTGGCGTCCCGATTTGAT-------------------------------------      0.486      0.076      0.075
---------------------CTGGCGTCCCGATTTGATGAT-----------------------------------      0.194      0.227      0.188
-------------------------GGTCCCGATTTGATGATGT-----------------------------------      0.437      0.152      0.075
-------------------------GTCCCGATTTGATGATGTT----------------------------------      0.097      0.038      0.038
-------------------------GGTCCCGATTTGATGATGTT----------------------------------      1.748      1.402      0.489
-------------------------GTCCCGATTTGATGATGTTG---------------------------------      2.963      0.568      1.167
-------------------------CGTCCCGATTTGATGATGTTG--------------------------------    271.010     67.475    126.921
-------------------------TCCCGATTTGATGATGTTG---------------------------------      0.049      0.189      0.301
-------------------------TCCCGATTTGATGATGTTGT--------------------------------     10.102     18.602     17.621
-------------------------GTCCCGATTTGATGATGTTGT-------------------------------  14937.093   7820.560   8621.623 miR_t108
-----------------------------CCCGATTTGATGATGTTGT-------------------------------      3.594      2.387      1.431
-------------------------CCGATTTGATGATGTTGT----------------------------------      3.400      1.402      1.205
-----------------------------CCGATTTGATGATGTTGT-------------------------------      1.263      4.243      5.535
-------------------------GTCCCGATTTGATGATGTTGT-------------------------------    434.345    122.599    156.740
-----------------------------------------TGTGCTGCATGGCCCAGGGCT-------------      0.049      0.038      0.038

miRNA: miR_t109 chromosome_10 Start: 3399870 End: 3400011 Condition: HS+H
-------------------------------CCGGGGCGCGGGGAGGGCAGG-------------------------      0.000      0.038      0.038
-------------------------------ACCGGGCGCGGGGAGGGCAG---------------------------      0.000      0.038      0.038
-------------------------------ACCGGGGCGCGGGGAGGGCA---------------------------      0.000      0.075      0.075
-------------------------------ACCGGGGCGCGGGGAGGGCAGG-------------------------      0.194      0.076      0.904
-------------------------------TACCGGGCGCGGGGAGGGC---------------------------      0.049      0.038      0.113
-------------------------------TACCGGGCGCGGGGAGGGCAGG-----------------------     25.207     16.367     27.749
-------------------------------TACCGGGCGCGGGGAGGGCAGGG----------------------      0.000      0.038      0.038
-------------------------------TACCGGGCGCGGGGAGGG---------------------------      0.049      0.075      0.075
-------------------------------TACCGGGCGCGGGGAGGGCAG------------------------      0.826      0.833      2.033
-------------------------------TACCGGGCGCGGGGAGGGCA-------------------------      0.097      0.414      0.414
-----------------------------TAAGGTACCGGGCGCGGGGAGG-----------------------      0.000      0.075      0.075
-----------------AAGAAGGAGCCGTAAGGT-----------------------------------------      0.049      0.075      0.075
-----------------AAGAAGGAGCCGTAAGG------------------------------------------      0.000      0.113      0.113
-----------------TAAGAAGGAGCCGTAAGGT-----------------------------------------      9.179      3.448      8.697
-----------------TAAGAAGGAGCCGTAAGGTA----------------------------------------      0.923      0.682      1.355
-----------------TAAGAAGGAGCCGTAAG-------------------------------------------      2.137      7.539     17.432
-----------------TAAGAAGGAGCCGTAAGG------------------------------------------      3.837     11.934     36.785
-----------------ATAAGAAGGAGCCGTAAGGT----------------------------------------      0.000      0.076      0.151
-----------------ATAAGAAGGAGCCGTAAGGTA---------------------------------------      0.097      0.038      0.038
```

```
----------ATAGAGAGGAGCCGTAAGGT-------------------------------------------------      0.389     0.114     0.301
----------GATAAGAAGGAGCCGTAAGG--------------------------------------------------      0.000     0.264     0.264
----------CGATAAGAAGGAGCCGTAAGG-------------------------------------------------      0.534     0.265     0.188 miR_t109*

-----                                                  C                                CT
     GTGCCGATAAGAAGGAGCCGTAAGGTACCGGGCG GGGGAGGGCAGGGGCAGGGACGGGGATCAG  G
     TACGGCTATTCTTCCTCGGCATTCCATGGCCCGC CCCCTCCCGTCCCCGTCCCTGCCCCTAGTC  C
GCACC                                  A                                CC

-------CGGCTATTCTTCCTCGG----------------------------------------------------      0.146     0.076     0.038
-------CGGCTATTCTTCCTCGGC---------------------------------------------------      0.243     0.076     0.075
--------GGCTATTCTTCCTCGGC---------------------------------------------------      0.583     0.682     1.883
--------GGCTATTCTTCCTCGGCA--------------------------------------------------     15.590     1.705     5.271
-----TACGGCTATTCTTCCTCGGCA--------------------------------------------------      0.583     0.076     0.038
---------GCTATTCTTCCTCGGCA--------------------------------------------------      0.437     0.565     0.565
---------CGGCTATTCTTCCTCGGCA------------------------------------------------     72.318    16.784    78.991
-------ACGGCTATTCTTCCTCGGCA------------------------------------------------      0.534     0.189     0.226
---------CTATTCTTCCTCGGCAT--------------------------------------------------      0.049     0.038     0.113
--------GGCTATTCTTCCTCGGCAT--------------------------------------------------     22.001    34.022    57.417
---------GCTATTCTTCCTCGGCAT--------------------------------------------------      1.797     1.402     4.480
-----ACGGCTATTCTTCCTCGGCAT--------------------------------------------------     14.910     3.145     2.861
-------CGGCTATTCTTCCTCGGCAT--------------------------------------------------    633.912   369.200   671.992
-----TACGGCTATTCTTCCTCGGCAT--------------------------------------------------      4.517     1.894     1.544
--------GGCTATTCTTCCTCGGCATT-------------------------------------------------   1343.493  2005.841  3034.317
-----TACGGCTATTCTTCCTCGGCATT------------------------------------------------    230.456   104.073    53.088
---------CTATTCTTCCTCGGCATT-------------------------------------------------      5.391     5.569    11.069
---------GCTATTCTTCCTCGGCATT-------------------------------------------------    188.299   170.260   342.698
---CTACGGCTATTCTTCCTCGGCATT------------------------------------------------      0.194     0.189     0.151
------ACGGCTATTCTTCCTCGGCATT------------------------------------------------    254.691    90.472    67.583
-------CGGCTATTCTTCCTCGGCATT------------------------------------------------  31466.541 27971.867 39879.597 miR_t109
---------GGCTATTCTTCCTCGGCATTC------------------------------------------------      1.068     1.250     2.560
-------CGGCTATTCTTCCTCGGCATTC----------------------------------------------     19.816    11.366    17.206
---------GCTATTCTTCCTCGGCATTC------------------------------------------------      0.146     0.114     0.452
-------CGGCTATTCTTCCTCGGCATTCC----------------------------------------------      0.000     0.113     0.113
------------ATTCTTCCTCGGCATTCCAT-------------------------------------------      4.905     0.417     0.188
------------TATTCTTCCTCGGCATTCCAT-------------------------------------------      3.011     0.417     0.188
-------------------------------------CCCGTCCCCGTCCCTGCCCCT--------------      0.097     0.114     0.188

miRNA: miR_t111 chromosome_12 Start: 6402204 End: 6402232 Condition: MS-N
--------TGTTCCAGCTGCAGTAC---------------------------------------------------      0.000     0.038     0.038
-------TGTTCCAGCTGCAGTACACC--------------------------------------------------      0.000     0.076     0.076
----------------TGCAGTACACCTGGTCCCGC-------------------------------------------      0.000     0.076     0.076
-----------------------------ACCTGGTCCCGCTATTTGAATC-------------------------      0.049     0.038     0.038
-----------------------------CCTGGTCCCGCTATTTGAATC-------------------------      0.000     1.591     0.075
-----------------------------TGGTCCCGCTATTTGAATC--------------------------      0.534     0.833     0.264
-----------------------------------------------TCGCTGATCGGCACCATG-----      0.000     0.038     0.038

----          A                                CT         G      G
    GCAGTGTTCC GCTGCAGTACACCTGGTCCCGCTATTTGAAT  CGCTGATCG CACCAT G
    CGTCACAAGG CGACGTCATGTGGACCAGGGCGATGGACTTA  GCGACTAGT GTGGTG G
GGAC          C                                TC         G    G

-----------------------GGACCAGGGCGATGGACTTAT-----------------------      0.680     0.114     0.264
-----------------------GTGGACCAGGGCGATGGACTTAT---------------------      0.146     0.152     0.152
-----------------------GTGGACCAGGGCGATGGACTTA----------------------      0.000     0.038     0.038
-----------------------------GACCAGGGCGATGGACTT-------------------      3.983     0.303     1.092
----------------------CATGTGGACCAGGGCGATGGACTT-----------------------      0.000     0.227     0.227
-----------------------------ACCAGGGCGATGGACTT-------------------      0.194     0.227     0.188
----------------------TCATGTGGACCAGGGCGATGGACTT-----------------------      0.000     0.038     0.038
----------------------ATGTGGACCAGGGCGATGGACTT-----------------------      0.146     0.417     0.417
-----------------------------TGGACCAGGGCGATGGACTT-------------------      1.117     9.358     6.890
-----------------------GTGGACCAGGGCGATGGACTT-----------------------   6352.765  3761.937  1514.918 miR_t111
-----------------------TGTGGACCAGGGCGATGGACTT-----------------------     41.234    17.579     1.468
-----------------------GGACCAGGGCGATGGACTT-------------------------      6.071     8.714     7.417
-----------------------------GACCAGGGCGATGGACT--------------------      0.534     0.227     0.113
----------------------CATGTGGACCAGGGCGATGGACT-----------------------      0.000     0.076     0.188
-----------------------------TGGACCAGGGCGATGGACT-------------------      0.097     0.189     0.339
-----------------------------GGACCAGGGCGATGGACT--------------------      1.068     1.061     1.431
----------------------ATGTGGACCAGGGCGATGGACT-----------------------      0.583     0.076     0.075
-----------------------TGTGGACCAGGGCGATGGACT-----------------------    143.228    40.955    56.476
-----------------------GTGGACCAGGGCGATGGACT------------------------    125.306    41.713    36.634
-----------------------TGTGGACCAGGGCGATGGAC------------------------      1.603     0.038     0.301
-----------------------TGGACCAGGGCGATGGAC--------------------------      0.000     0.038     0.038
-----------------------GTGGACCAGGGCGATGGAC--------------------------     11.802     1.553     1.431
----------------------CATGTGGACCAGGGCGATGGA-----------------------      0.000     0.038     0.038
-----------------------------GTGGACCAGGGCGATGGA--------------------     14.182     0.417     0.527
-----------------------TGTGGACCAGGGCGATGGA-------------------------      0.729     0.076     0.226
----------------------CGTCATGTGGACCAGGGCGAT-----------------------      0.049     0.189     0.414
------TCACAAGGCCGACGTCATGT--------------------------------------------      0.000     0.114     0.114
-----CGTCACAAGGCCGACGTCAT---------------------------------------------      0.049     0.265     0.075
------TCACAAGCCGACGTCAT-----------------------------------------------      0.097     0.152     0.264
-----GTCACAAGCCGACGTCAT-----------------------------------------------      0.146     0.152     0.038

miRNA: miR_t122 chromosome_9 Start: 6518807 End: 6519095 Condition: TAP
------------------------------------------------------------------------------------------------------------------TTAGAGCCTGTGGGGCTGACCTG-----------------------------      0.049     0.000     0.000
------------------------------------------------------------------------------------------------------------TGCGCACAGCCCTTAGAGCCT-------------------------------------      0.146     0.000     0.000
------------------------------------------------------------------------------------------------------------TGCGCACAGCCCTTAGAGCCTG------------------------------------      0.146     0.000     0.000
------------------------------------------------------------------------------------------------------------TGCGCACAGCCCTTAGAGC---------------------------------------      0.049     0.000     0.000
------------------------------------------------------------------------------------------------------------TGCGCACAGCCCTTAGAGCC--------------------------------------      0.340     0.000     0.000
------------------------------------------------------------------------------------------GGACCCGGACCCGGCGCA--------------------------------------------------------      0.097     0.000     0.000
------------------------------------------------------------------------------------------GGACCCGGACCCGGCGCAGCGG-----------------------------------------------------      0.049     0.189     0.189
------------------------------------------------------------------------------------------GGACCCGGACCCGGCGCAGC--------------------------------------------------------      0.583     0.606     0.828
------------------------------------------------------------------------------------------GGACCCGGACCCGGCGCAGCG-------------------------------------------------------      0.146     0.114     0.075
------------------------------------------------------------------------------------------GGACCCGGACCCGGCGCAG---------------------------------------------------------      1.700     0.985     1.393
------------------------------------------------------------------------------------------TGGACCCGGACCCGGCGCA---------------------------------------------------------      0.437     0.227     0.301
------------------------------------------------------------------------------------------TGGACCCGGACCCGGCGCAGC--------------------------------------------------------     64.547    80.394    65.588
------------------------------------------------------------------------------------------TGGACCCGGACCCGGCGCAGCG-------------------------------------------------------     13.356    20.080     6.627
------------------------------------------------------------------------------------------TGGACCCGGACCCGGCGCGGCGCC-----------------------------------------------------      0.146     0.227     0.075
------------------------------------------------------------------------------------------TGGACCCGGACCCGGC-------------------------------------------------------------      0.291     0.000     0.000
------------------------------------------------------------------------------------------TGGACCCGGACCCGGCGCC----------------------------------------------------------      0.437     1.856     1.355
------------------------------------------------------------------------------------------TGGACCCGGACCCGGCGCAGCGGC-----------------------------------------------------      0.049     3.182     0.038
------------------------------------------------------------------------------------------TGGACCCGGACCCGGCGCAGCGG------------------------------------------------------      7.528    45.766     7.794
------------------------------------------------------------------------------------------TGGACCCGGACCCGGCGCAC---------------------------------------------------------    124.383    68.422    72.779
------------------------------------------------------------------------------------------TTGGACCCGGACCCGGCGCA---------------------------------------------------------     26.081    13.828    16.190
------------------------------------------------------------------------------------------TTGGACCCGGACCCGGC------------------------------------------------------------      0.194     0.000     0.000
------------------------------------------------------------------------------------------TTGGACCCGGACCCGGC------------------------------------------------------------      2.477    10.191    16.303
------------------------------------------------------------------------------------------TTGGACCCGGACCCGGCGCAG--------------------------------------------------------   1293.516   871.077   922.972 miR_t122
------------------------------------------------------------------------------------------TTGGACCCGGACCCGGCGCGC--------------------------------------------------------      0.049     0.303     0.113
------------------------------------------------------------------------------------------TTGGACCCGGACCCGGGCG----------------------------------------------------------      1.166     4.357     4.819
------------------------------------------------------------------------------------------TTGGACCCGGACCCGGCGCAGC--------------------------------------------------------     12.968    19.095    15.211
------------------------------------------------------------------------------------------TTGGACCCGGACCCGG-------------------------------------------------------------      0.146     0.000     0.000
------------------------------------------------------------------------------------------TTGGACCCGGACCCGGCGCAGCG-------------------------------------------------------      0.826     3.334     1.468
------------------------------------------------------------------------------------------TTGGACCCGGACCCGGCGC----------------------------------------------------------      9.034    51.601    50.753
------------------------------------------------------------------------------------------TTGGACCCGGACCCGGCGCAGCGG------------------------------------------------------      0.389     3.069     0.452
------------------------------------------------------------------------------------------AAGTGGACCCGGACCCGGCG---------------------------------------------------------      0.097     0.038     0.038
-----------------------------------------------AGGCACCGCAACGCACCAAGT--------------------------------------------------------------------------------------------------      0.049     0.000     0.000
-----------------------------------------------AGGCACCGCAACGCACCAAG---------------------------------------------------------------------------------------------------      0.194     0.114     0.301
-----------------------------------------------TAGGCACCGCAACGCACCAAGT-------------------------------------------------------------------------------------------------      1.846     0.341     0.113
-----------------------------------------------TAGGCACCGCAACGCACCAAG--------------------------------------------------------------------------------------------------     13.696     9.358     9.827
-------------------------TAGGCCACGCTAGGCACCGCA-------------------------------------------------------------------------------------------------------------------      0.194     0.076     0.113
-------------------------TAGGCCACGCTAGGCACCGC--------------------------------------------------------------------------------------------------------------------      0.194     0.758     1.581
----------TCCAAGCGATGTAGGCCACGC-------------------------------------------------------------------------------------------------------------------------------      0.049     0.303     0.188
----------TTCCAAGCGATGTAGGCCACG-------------------------------------------------------------------------------------------------------------------------------      0.097     0.303     0.301
----------TTCCAAGCGATGTAGGCCACGC------------------------------------------------------------------------------------------------------------------------------      0.389     7.160     4.029
----CCAGG-TTCCAAGCGATGTAGG---------------------------------------------------------------------------------------------------------------------------------------      0.049     0.000     0.000

TCA       -   A
    ACCAGG TTCC AGCGATGTAGGCCACGCTAGGCACCGCAACGCACCAAGTTGGACCCGGCACCCGGCGCAG GG GGGAGCAGCTGCGCACAGCCCTT GAGCCTGTG G CTGA   GACGCT TT  GAAGAC TC TCC A
    TGGTCC AGGG TCGCTACATCCGGTGCGATCCGTGGCGTTGCGTGGTTCAACCTGCGCCTGGGCCCGCGTC TC TCCTCGTCGACGCGTGTCGGGAA CTCGGACAT C GACT   TTGTGG AG  CTTTTG AG AGG /
TAC       C   C                                                                T  C                        A         - G    T--      C  TA       G  C   -

----GGTCCCAGGGCTCGCTACAT-----------------------------------------------------------------------------------------------------------------------------------------      0.049     0.000     0.000
-------CCAGGGCTCGCTACATCCGG---------------------------------------------------------------------------------------------------------------------------------------      0.049     0.000     0.000
----------AGGGCTCGCTACATCCGGT-------------------------------------------------------------------------------------------------------------------------------------      0.049     0.000     0.000
----------GGCTCGCTACATCCGGT-----------------------------------------------------------------------------------------------------------------------------------------      0.049     0.000     0.000
--------CCAGGGCTCGCTACATCCGGT-----------------------------------------------------------------------------------------------------------------------------------------      0.923     0.909     0.038
--------CCCAGGGCTCGCTACATCCGGT----------------------------------------------------------------------------------------------------------------------------------------      1.214     0.265     0.038
----------CAGGGCTCGCTACATCCGGT----------------------------------------------------------------------------------------------------------------------------------------      0.097     0.038     0.038
-----GTCCCAGGGCTCGCTACATCCGGT-----------------------------------------------------------------------------------------------------------------------------------------      0.049     0.000     0.000
-------TCCCAGGGCTCGCTACATCCGGT-----------------------------------------------------------------------------------------------------------------------------------------      0.049     0.000     0.000
------------------------------CCGGTGCGATCCGTGGCGTT-----------------------------------------------------------------------------------------------------------------------      0.049     0.075     0.075
------------------------------CGGTGCGATCCGTGGCGTT------------------------------------------------------------------------------------------------------------------------      0.049     0.152     0.113
-----------------------------------GCGATCCGTGGCGTTGCGT--------------------------------------------------------------------------------------------------------------      0.049     0.038     0.038
-----------------------------------GGTGCGATCCGTGGCGTTGCGT------------------------------------------------------------------------------------------------------------      0.243     0.000     0.000
-----------------------------------GCGATCCGTGGCGTTGCGT--------------------------------------------------------------------------------------------------------------      0.049     0.000     0.000
-----------------------------------GATCCGTGGCGTTGCGTGG---------------------------------------------------------------------------------------------------------------      0.097     0.000     0.000
-----------------------------------CGATCCGTGGCGTTGCGTGGT-------------------------------------------------------------------------------------------------------------      1.214     0.114     0.264
-----------------------------------GCGATCCGTGGCGTTGCGTGGT------------------------------------------------------------------------------------------------------------      0.194     0.038     0.038
-----------------------------------GATCCGTGGCGTTGCGTGGT--------------------------------------------------------------------------------------------------------------      0.680     0.076     0.038
-----------------------------------CGATCCGTGGCGTTGCGTGGTT------------------------------------------------------------------------------------------------------------      0.049     0.000     0.000
-----------------------------------GATCCGTGGCGTTGCGTGGTT-------------------------------------------------------------------------------------------------------------      0.486     0.114     0.114
-----------------------------------------------GGCGTTGCGTGGTTTCAACCT-------------------------------------------------------------------------------------------------      0.340     0.000     0.000
-----------------------------------------------------------CAACCTGCGCCTGGGCCGCGT-------------------------------------------------------------------------------      0.049     0.038     0.038
-----------------------------------------------------------------CCTGGGCCGCGTCTTCCTCCT-----------------------------------------------------------------------      1.263     0.114     0.114
-----------------------------------------------------------------GGCCGCGTCTTCCTCCTGT--------------------------------------------------------------------------      0.049     0.038     0.038
-----------------------------------------------------------------CTGGGCCGCGTCTTCCTCCT--------------------------------------------------------------------------      0.049     0.000     0.000
-----------------------------------------------------------------GGGCCGCGTCTTCCTCCTCGT-------------------------------------------------------------------------      2.623     0.682     1.130
-----------------------------------------------------------------GGCCGCGTCTTCCTCCTCGT--------------------------------------------------------------------------      0.097     0.075     0.075
-----------------------------------------------------------------GGGCCGCGTCTTCCTCCTCGTC-------------------------------------------------------------------------      0.049     0.000     0.000
-----------------------------------------------------------------------GTCTTCCTCCTCGTCGACGCCCGT-------------------------------------------------------------      2.224     3.334     3.313
-----------------------------------------------------------------------CGTCTTCCTCCTCGTCGACGCGT--------------------------------------------------------------      0.049     0.038     0.038
-----------------------------------------------------------------------TTCCTCCTCGTCGACGCGTGT----------------------------------------------------------------      0.049     0.114     0.114
-----------------------------------------------------------------------CTTCCTCCTCGTCGACGCGTGT----------------------------------------------------------------      0.524     0.227     0.301
-----------------------------------------------------------------TCTTCCTCCTCGTCGACGCGTGT-------------------------------------------------------------------      0.146     0.379     0.640
-----------------------------------------------------------------------CGTCGACGCGTGTCGGGAAAC-----------------------------------------------------------------      0.291     0.265     0.226
-----------------------------------------------------------------------GTCGACGCGTGTCGGGAAACT-----------------------------------------------------------------      0.097     0.000     0.000
```

```
-----------------------------------------------------------------------------------------------CGACGCGTGTCGGGAAACT-----------------------------------------------     0.049     1.137     0.602
-----------------------------------------------------------------------------------------------CGTCGACGCGTGTCGGGAAACT-----------------------------------------------     0.194     0.493     0.113
-----------------------------------------------------------------------------------------------TGTCGGGAAACTCGGACAT--------------------------------------------------     0.049     0.000     0.000
-----------------------------------------------------------------------------------------------GTCGGGAAACTCGGACAT-CGGA----------------------------------------------     0.097     0.114     0.226

miRNA: miR_t124 chromosome_6 Start: 2201619 End: 2201697 Condition: TAP
----------------------TAAGATTGCGGTAA---AGAT      0.000     0.000     0.000
----------------------TGTAAGATTGCGGTAA---AGAT      0.000     0.000     0.000
----------------------TTGTAAGATTGCGGTAA---AGA-     0.243     0.000     0.000
----------GGGCGGCGTTGTAAGATT--------------      3.011     0.417     0.452
----------TGGGCGGCGTTGTAAGATTGC-------------      0.049     0.076     0.301
----------TGGGCGGCGTTGTAAGAT---------------      0.097     0.152     0.113
----------TGGGCGGCGTTGTAAGATT--------------     25.887     2.955     4.932
----------TGGGCGGCGTTGTAAGATTG-------------      0.243     0.000     0.000
----------TTGGGCGGCGTTGTAA----------------      0.340     0.000     0.000
----------TTGGGCGGCGTTGTAAGAT---------------     16.367    11.252    12.387
----------TTGGGCGGCGTTGTAAGATTG------------      5.051     0.265     0.226
----------TTGGGCGGCGTTGTAAGATT-------------    4185.216   623.075   631.588 miR_t124
----------TTGGGCGGCGTTGTAAGA----------------      3.351     3.789     4.556
----------TTGGGCGGCGTTGTAAG-----------------      2.186     3.599     4.932

------                          A---  A
     CGAGTTGGGCGGCGTTGTAAGATTGCGGTA    AG T
     GCTCAACCCGCCGCAACATTCTAACGCCAT    TC G
CCGTC                            GGTG  G

----CGCTCAACCCGCCGCAA----------------      0.049     0.000     0.000
----CGCTCAACCCGCCGCAACAT-------------      0.340     0.076     0.151
-----GCTCAACCCGCCGCAACATT------------      0.049     0.000     0.000
-------TCAACCCGCCGCAACATT------------      0.049     0.075     0.075
----CGCTCAACCCGCCGCAACATT------------      1.117     0.038     0.264
-------TCAACCCGCCGCAACATTC-----------      0.194     0.226     0.226
-------CAACCCGCCGCAACATTC-----------      0.049     0.000     0.000
----CGCTCAACCCGCCGCAACATTCT----------      0.049     0.000     0.000
-----GCTCAACCCGCCGCAACATTCT----------      0.049     0.114     0.114
-------TCAACCCGCCGCAACATTCT----------     51.142     5.607    18.524 miR_t124*
--------CAACCCGCCGCAACATTCT----------      0.826     0.113     0.113
--------CTCAACCCGCCGCAACATTCT----------      0.631     0.414     0.414
```

miRNAs identified in Chavez-Montes et al.:

miRNA: miR_t2,miR_t38 chromosome_15 Start: 110001 End: 110415 Condition: Nutrient-replete

```
-----------------------------------------------------------------------------------------------------------------------------------------------------------------------TCTTGGGCGGCAGCTGAAGTACAGCACT-     0.073     0.000     0.000
-----------------------------------------------------------------------------------------------------------------------------------------------------------------TCTAAGGTCTTGGGCGGCAGC----------     0.367     0.500     0.163
-----------------------------------------------------------------------------------------------------------------------------------------------------------ACTCTAAGGTCTTGGGCGGCA----------     0.073     0.000     0.082
-----------------------------------------------------------------------------------------------------------------------------------------------------ACTAACTCTAAGGTCTTGGGC----------     0.220     0.100     0.163
-----------------------------------------------------------------------------------------------------------------------------------------------TACACTAACTCTAAGGTCTTG----------     2.717     2.801     4.974
-----------------------------------------------------------------------------------------------------------------------------------TCCTGTACACTAACTCTAAGG----------     0.073     0.000     0.000
-----------------------------------------------------------------------------------------------------------------------------------------------TGGTGCTGGGAGTGCTGTAC-----------     0.073     0.100     0.082
-----------------------------------------------------------------------------------------------------------------------------------------------CACTGGTGCTGGGAGTGCTGT----------     0.147     0.100     0.000
-----------------------------------------------------------------------------------------------------------------------------------------------TCACTGGTGCTGGGAGTGCTG----------     0.220     0.300     0.000
-----------------------------------------------------------------------------------------------------------------------------------------------CGTCACTGGTGCTGGGAGTGC----------     0.073     0.000     0.000
-----------------------------------------------------------------------------------------------------------------------------------------------GCCGTCACTGGTGCTGGGAGT----------     0.073     0.000     0.082
-----------------------------------------------------------------------------------------------------------------------------------------------TGGCGTCACTGGTGCTGGGAGT----------     0.441     0.300     0.408
-----------------------------------------------------------------------------------------------------------------------------------------------TGGCGTCACTGGTGCTGGG-------------     1.762     0.900     0.978
-----------------------------------------------------------------------------------------------------------------------------------------------TGGCGTCACTGGTGCTGGGAG----------     2.863     2.801     3.017
-----------------------------------------------------------------------------------------------------------------------------------------------TGGCGTCACTGGTGCTGGGA----------     0.147     0.000     0.082
-----------------------------------------------------------------------------------------------------------------------------------------TGTCAACCTGACGCCGATGGCG----------     0.073     0.000     0.000
-----------------------------------------------------------------------------------------------------------------------------------------TCGCTGTCAACCTGACGCCGAT----------     0.147     0.200     0.163
-----------------------------------------------------------------------------------------------------------------------------------------TCGCTGTCAACCTGACGCCGAT----------     0.073     0.000     0.000
-----------------------------------------------------------------------------------------------------------------------------------------TTGGTCGCTGTCAACCTGACG----------     0.073     0.000     0.000
-----------------------------------------------------------------------------------------------------------------------------------------AGGCGTTGGTCGCTGTCAACC----------     0.073     0.900     0.652
-----------------------------------------------------------------------------------------------------------------------------------------AAGGCGTTGGTCGCTGTCAA----------     0.073     0.500     0.245
-----------------------------------------------------------------------------------------------------------------------------------------ACAAGGCGTTGGTCGCTGTC----------     0.073     0.200     0.082
-----------------------------------------------------------------------------------------------------------------------------------------AACAAGGCGTTGGTCGCTGTC----------     0.294     1.400     2.691
-----------------------------------------------------------------------------------------------------------------------------------------GAACAAGGCGTTGGTCGCT------------     0.073     0.000     0.000
-----------------------------------------------------------------------------------------------------------------------------------------TGAACAAGGCGTTGGTCGCT------------     1.175     0.900     1.712
-----------------------------------------------------------------------------------------------------------------------------------------TGAACAAGGCGTTGGTCGC-------------     0.073     0.000     0.326
-----------------------------------------------------------------------------------------------------------------------------------------TGAACAAGGCGTTGGTCGCTGT----------     0.073     0.000     0.082
-----------------------------------------------------------------------------------------------------------------------------------------TGAACAAGGCGTTGGTCGCTG----------     1.175     3.301     2.772
-----------------------------------------------------------------------------------------------------------------------------------------AGTGAACAAGGCGTTGGTCGCT----------     0.073     0.000     0.000
-----------------------------------------------------------------------------------------------------------------------------------------AGTGAACAAGGCGTTGGTCG-------------     0.073     0.200     0.245
-----------------------------------------------------------------------------------------------------------------------------------------AGTGAACAAGGCGTTGGTCGC----------     0.367     0.500     0.571
-----------------------------------------------------------------------------------------------------------------------------------------AGTGAACAAGGCGTTGGTCGCTG---------     0.073     0.000     0.000
-----------------------------------------------------------------------------------------------------------------------------------------GCAGTGAACAAGGCGTTGGTC----------     0.514     0.400     0.326
-----------------------------------------------------------------------------------------------------------------------------------------GCAGTGAACAAGGCGTTGGTCG---------     0.220     0.200     0.245
-----------------------------------------------------------------------------------------------------------------------------------------GCAGTGAACAAGGCGTTGGT------------     0.073     0.100     0.082
-----------------------------------------------------------------------------------------------------------------------------------------CGGCAGTGAACAAGGCGTTG------------     0.073     0.600     0.408
-----------------------------------------------------------------------------------------------------------------------------------------CGGCAGTGAACAAGGCGTT-------------     0.073     0.200     0.163
-----------------------------------------------------------------------------------------------------------------------------------------CGGCAGTGAACAAGGCGTTGGT----------     0.073     0.000     0.000
-----------------------------------------------------------------------------------------------------------------------------------------CGGCAGTGAACAAGGCGTTGG-----------     3.157     6.401     5.055
-----------------------------------------------------------------------------------------------------------------------------------------ACGGCAGTGAACAAGGCGTTG----------     3.084     3.101     3.180
-----------------------------------------------------------------------------------------------------------------------------------------ACGGCAGTGAACAAGGCG--------------     5.213     3.401     4.403
-----------------------------------------------------------------------------------------------------------------------------------------ACGGCAGTGAACAAGGCGTT------------    35.242    21.004    28.049
-----------------------------------------------------------------------------------------------------------------------------------------ACGGCAGTGAACAAGGCGT-------------     9.031     4.501     3.017
-----------------------------------------------------------------------------------------------------------------------------------------CACGGCAGTGAACAAGGCGT------------     0.220     0.200     0.408
-----------------------------------------------------------------------------------------------------------------------------------------CACGGCAGTGAACAAGGCGT------------     6.167     5.301     6.768
-----------------------------------------------------------------------------------------------------------------------------------------CACGGCAGTGAACAAGGCG-------------    12.555     6.001     9.703
-----------------------------------------------------------------------------------------------------------------------------------------ACACGGCAGTGAACAAGGCGTTG---------     0.147     0.200     0.082
-----------------------------------------------------------------------------------------------------------------------------------------ACACGGCAGTGAACAAGGCGT------------  2523.458  1532.810  2065.860
-----------------------------------------------------------------------------------------------------------------------------------------ACACGGCAGTGAACAAGGCGTT----------    44.493    17.303    27.886
-----------------------------------------------------------------------------------------------------------------------------------------ACACGGCAGTGAACAAGGCGC-----------     9.838     7.401    10.518
-----------------------------------------------------------------------------------------------------------------------------------------ACACGGCAGTGAACAAGGCG------------  4725.554  2425.989  4572.109 miR_t2
-----------------------------------------------------------------------------------------------------------------------------------------ACACGGCAGTGAACAAGG--------------    17.621    10.802    17.205
-----------------------------------------------------------------------------------------------------------------------------------------GACACGGCAGTGAACAAG--------------     0.294     0.300     0.082
-----------------------------------------------------------------------------------------------------------------------------------------GACACGGCAGTGAACAAGGC------------     0.661     0.300     0.978
-----------------------------------------------------------------------------------------------------------------------------------------GACACGGCAGTGAACAAGGCGT----------     0.808     0.500     0.652
-----------------------------------------------------------------------------------------------------------------------------------------GACACGGCAGTGAACAAGGCG-----------    51.174    28.106    49.575
-----------------------------------------------------------------------------------------------------------------------------------------GACACGGCAGTGAACAAGG--------------     0.294     0.400     0.245
-----------------------------------------------------------------------------------------------------------------------------------------GGACACGGCAGTGAACAAGG------------     0.220     1.600     0.734
-----------------------------------------------------------------------------------------------------------------------------------------GGACACGGCAGTGAACAAGG------------     0.073     0.100     0.000
-----------------------------------------------------------------------------------------------------------------------------------------GGACACGGCAGTGAACAAG--------------     0.220     1.000     0.897
-----------------------------------------------------------------------------------------------------------------------------------------AGGACACGGCAGTGAACGCC------------     1.615     1.800     0.245
-----------------------------------------------------------------------------------------------------------------------------------------AGGACACGGCAGTGAACA---------------     0.954     5.701     3.588
-----------------------------------------------------------------------------------------------------------------------------------------AGGACACGGCAGTGAACAAGGC----------     0.587     1.600     0.652
-----------------------------------------------------------------------------------------------------------------------------------------AGGACACGGCAGTGAACAAG-------------    81.129   196.540   141.306
-----------------------------------------------------------------------------------------------------------------------------------------AGGACACGGCAGTGAACAA--------------     1.762     6.701     2.935
-----------------------------------------------------------------------------------------------------------------------------------------AGGACACGGCAGTGAACGCCGT----------     0.073     0.000     0.082
-----------------------------------------------------------------------------------------------------------------------------------------AGGACACGGCAGTGAACAAGG-------------    76.063   379.477   171.557
-----------------------------------------------------------------------------------------------------------------------------------------CAGGACACGGCAGTGAACA--------------     0.073     1.700     0.734
-----------------------------------------------------------------------------------------------------------------------------------------CAGGACACGGCAGTGAAGC--------------    26.578    68.014    48.189
-----------------------------------------------------------------------------------------------------------------------------------------CAGGACACGGCAGTGAACAA-------------     0.147     2.300     0.978
-----------------------------------------------------------------------------------------------------------------------------------------CAGGACACGGCAGTGAAGGC------------     0.514     2.200     0.571
-----------------------------------------------------------------------------------------------------------------------------------------GCAGGACACGGCAGTGAACA-------------     0.073     0.000     0.082
-----------------------------------------------------------------------------------------------------------------------------------------AGCAGGACACGGCAGTGAA--------------     0.073     0.100     0.000
-----------------------------------------------------------------------------------------------------------------------------------------AGCAGGACACGGCAGTGAACAA-----------     0.367     1.200     1.223
-----------------------------------------------------------------------------------------------------------------------------------------AGCAGGACACGGCAGTGAACA------------    10.866    52.211    49.086
-----------------------------------------------------------------------------------------------------------------------------------------AGCAGGACACGGCAGTGAAGC------------     0.587     1.300     2.120
-----------------------------------------------------------------------------------------------------------------------------------------AGCAGGACACGGCAGTGAACAAGG---------     0.073     0.000     0.082
-----------------------------------------------------------------------------------------------------------------------------------------AGCAGGACACGGCAGTGAACAAG----------     0.220     0.600     0.408
-----------------------------------------------------------------------------------------------------------------------------------------AAGCAGGACACGGCAGTGAAC------------     0.441     0.600     1.386
-----------------------------------------------------------------------------------------------------------------------------------------AAGCAGGACACGGCAGTGAAC------------     0.147     0.800     0.978
-----------------------------------------------------------------------------------------------------------------------------------------GAAGCAGGACACGGCAGTGA-------------     0.073     0.100     0.163
-----------------------------------------------------------------------------------------------------------------------------------------TGAAGCAGGACACGGCAGTGAAC----------     0.220     0.400     1.468
-----------------------------------------------------------------------------------------------------------------------------------------TGAAGCAGGACACGGCAGTGAA-----------     0.073     0.300     1.142
-----------------------------------------------------------------------------------------------------------------------------------------TGAAGCAGGACACGGCAGTGC------------     0.294     0.400     0.489
-----------------------------------------------------------------------------------------------------------------------------------------TGAAGCAGGACACGGCAGTGA-------------     7.489    15.903    17.857
-----------------------------------------------------------------------------------------------------------------------------------AGCTGAAGCAGGACACGGCAG-------------     1.175     0.800     2.038
-----------------------------------------------------------------------------------------------------------------------------------CAGCTGAAGCAGGACACGGCAG----------     0.147     0.100     0.245
-----------------------------------------------------------------------------------------------------------------------------------ACAGCTGAAGCAGGACACGGCA----------     0.073     0.000     0.000
-----------------------------------------------------------------------------------------------------------------------------------TCACAGCTGAAGCAGGACACG-----------     0.514     1.500     0.815
-----------------------------------------------------------------------------------------------------------------------------TCTCACAGCTGAAGCAGGACA----------    14.904    12.403    19.651
-----------------------------------------------------------------------------------------------------------------------------CATCACAGCTGAAGCAGGACA----------     0.147     0.100     0.000
-----------------------------------------------------------------------------------------------------------------------AGGACATCTCACAGCTGAAG----------     0.441     0.700     0.652
-----------------------------------------------------------------------------------------------------------------------AGGACATCTCACAGCTGAAGC----------     0.367     1.100     0.489
-----------------------------------------------------------------------------------------------------------------------AAGGACATCTCACAGCTGAAG----------     0.073     0.500     0.245
-----------------------------------------------------------------------------------------------------------------------AGAAGGACATCTCACAGCTGA----------     1.542     0.300     3.751
-----------------------------------------------------------------------------------------------------------------------AGAAGGACATCTCACAGC--------------     0.147     0.000     0.000
-----------------------------------------------------------------------------------------------------------------------CAGAAGGACATCTCACAGCTG----------     0.073     0.100     0.326
-----------------------------------------------------------------------------------------------------------------------GCAGAAGGACATCTCACAGC------------     0.220     0.000     0.245
-----------------------------------------------------------------------------------------------------------------------TGCAGAAGGACATCTCACA-------------     0.073     0.100     0.082
-----------------------------------------------------------------------------------------------------------------------TGCAGAAGGACATCTCACAG------------     0.587     0.600     1.794
-----------------------------------------------------------------------------------------------------------------------TGCAGAAGGACATCTCACAGC-----------    53.450    49.010   124.020
-----------------------------------------------------------------------------------------------------------------------TGCAGAAGGACATCTCACAGCT----------     0.881     0.300     1.060
-----------------------------------------------------------------------------------------------------------------------ACATGCAGAAGGACATCTCAC-----------     0.073     0.000     0.163
-----------------------------------------------------------------------------------------------------------------TCGGCGACATGCAGAAGGACAT----------     0.073     0.000     0.000
-----------------------------------------------------------------------------------------------------------------TCGGCGACATGCAGAAGGACA----------     4.112     2.300     3.669
-----------------------------------------------------------------------------------------------------------------TCGGCGACATGCAGAAGGAC------------     0.220     0.100     0.163
-----------------------------------------------------------------------------------------------------------------ATCGGCGACATGCAGAAGGACA----------     0.073     0.000     0.000
-----------------------------------------------------------------------------------------------------------------ACATCGGCGACATGCAGAAGG-----------     0.073     1.100     0.652
-----------------------------------------------------------------------------------------------------------------ACATCGGCGACATGCAGAAGGAC---------     0.220     0.300     0.408
-----------------------------------------------------------------------------------------------------------------GACATCGGCGACATGCAGAAG-----------     0.073     0.000     0.082
-----------------------------------------------------------------------------------------------------------------AGGACATCGGCGACATGCAGA-----------     0.220     1.800     1.549
-----------------------------------------------------------------------------------------------------------------AGGACATCGGCGACATGCAG------------     1.175     1.900     2.935
-----------------------------------------------------------------------------------------------------------------AAGGACATCGGCGACATGCAGA----------     0.220     0.200     0.000
-----------------------------------------------------------------------------------------------------------------AAGGACATCGGCGACATGCAG-----------     1.982     3.901     5.463
-----------------------------------------------------------------------------------------------------------------AGAAGGACATCGGCGACATGCA----------     0.147     0.000     1.549
-----------------------------------------------------------------------------------------------------------------AGAAGGACATCGGCGACATG------------     1.836     2.801    15.166
-----------------------------------------------------------------------------------------------------------------AGAAGGACATCGGCGACA--------------     0.147     0.300     0.245
-----------------------------------------------------------------------------------------------------------------AGAAGGACATCGGCGACATGC-----------    16.446    18.704    68.492
-----------------------------------------------------------------------------------------------------------------CAGAAGGACATCGGCGACATGC----------     0.367     0.500     2.609
-----------------------------------------------------------------------------------------------------------------CAGAAGGACATCGGCGACA-------------     0.073     0.000     0.163
-----------------------------------------------------------------------------------------------------------------CAGAAGGACATCGGCGACATG-----------     0.808     1.300     6.523
-----------------------------------------------------------------------------------------------------------TGCAGAAGGACATCGGCGACA-----------     8.884    23.405    41.748
-----------------------------------------------------------------------------------------------------------ATGCAGAAGGACATCGGCGACA----------     0.220     0.800     0.571
-----------------------------------------------------------------------------------------------------------ATGCAGAAGGACATCGGCGA------------     0.073     0.200     0.082
```

```
----------------------------------------AATGCAGAAGGACATCGGCG-------------------------------------
```

```
----------------------------------------------------------------------------------------------------------AGGTACTGCAGGGGCATCTCGAT---------------------------------------------------  0.147     0.000     0.000
----------------------------------------------------------------------------------------------------------AGGTACTGCAGGGGCATCTCG-----------------------------------------------------  3.304     5.601     4.974
----------------------------------------------------------------------------------------------------------AGGTACTGCAGGGGCATC--------------------------------------------------------  0.073     0.200     0.245
----------------------------------------------------------------------------------------------------------GCGCAGGTACTGCAGGGGCAT-----------------------------------------------------  0.073     0.000     0.000
----------------------------------------------------------------------------------------------------------GCGCAGGTACTGCAGGGGCA------------------------------------------------------  0.073     0.000     0.000
----------------------------------------------------------------------------------------------------------CCGCGCAGGTACTGCAGGGGC-----------------------------------------------------  0.147     0.000     0.082
----------------------------------------------------------------------------------------------------------TTCTCGCCGCGCAGGTACTGC-----------------------------------------------------  0.147     0.400     0.245
-------------------------------------------------------------------------------------------------ACGTTCTCGCCGCGCAGGTAC------------------------------------------------------  0.073     0.200     0.163
-------------------------------------------------------------------------------------------------ACGTTCTCGCCGCGCAGGTAC------------------------------------------------------  0.147     0.000     0.082
-------------------------------------------------------------------------------------------------TCCACGTTCTCGCCGCGCA--------------------------------------------------------  0.073     0.000     0.000
-------------------------------------------------------------------------------------------------TCCACGTTCTCGCCGCGCAGT-------------------------------------------------------  0.514     0.100     0.082
-------------------------------------------------------------------------------------------------TCCACGTTCTCGCCGCGCAGC-------------------------------------------------------  15.125   15.203     6.768 miR_t40
-------------------------------------------------------------------------------------------------TTCTCCACGTTCTCGCCGCGCA------------------------------------------------------  0.073     0.100     0.082
-------------------------------------------------------------------------------------------------TTCTCCACGTTCTCGCCGCGC-------------------------------------------------------  0.073     0.000     0.163
-------------------------------------------------------------------------------------------ACCTTCTCCACGTTCTCGCCG-------------------------------------------------------  0.147     0.100     0.163
-------------------------------------------------------------------------------TACATTCTCCGTCACCTTCTC-------------------------------------------------------------  0.367     0.000     0.408
-------------------------------------------------------------------------------TACATTCTCCGTCACCTTCT--------------------------------------------------------------  1.689     0.700     0.897
-------------------------------------------------------------------------------TACATTCTCCGTCACCTTC---------------------------------------------------------------  0.441     0.300     0.571
-------------------------------------------------------------------------------TACATTCTCCGTCACCTTCTCCA-----------------------------------------------------------  0.220     0.000     0.000
-------------------------------------------------------------------------------TTACATTCTCCGTCACCT----------------------------------------------------------------  0.073     0.000     0.000
-------------------------------------------------------------------------------TTACATTCTCCGTCACCTTCT-------------------------------------------------------------  0.073     0.200     0.163
-------------------------------------------------------------------------------TTACATTCTCCGTCACCTTC--------------------------------------------------------------  0.220     0.400     0.408
-------------------------------------------------------------------------------TACTTACATTCTCCGTCACCTTC-----------------------------------------------------------  0.073     0.000     0.000
-----------------------------------------------------------------------TACCCACTTACCTTACATTCTCC-------------------------------------------------------------------  0.147     0.000     0.245
-----------------------------------------------------------------AACGGGAAGTACCCACTTACCTT-------------------------------------------------------------------------  0.073     0.000     0.000
-----------------------------------------------------------------AACGGGAAGTACCCACTTACC----------------------------------------------------------------------  0.367     0.100     0.326
-----------------------------------------------------------------AACGGGAAGTACCCACTTACCT---------------------------------------------------------------------  2.570     0.900     2.935
-----------------------------------------------------------------AACGGGAAGTACCCACTTAC------------------------------------------------------------------------  0.073     0.000     0.000
-------------------------------------------------------AAGTTATCAGGAACGGGAAG--------------------------------------------------------------------------------  0.147     0.100     0.245
-------------------------------------------------------AAGTTATCAGGAACGGGAAGT-------------------------------------------------------------------------------  0.147     0.000     0.245
-------------------------------------------------------GAAGTTATCAGGAACGGGAAG-------------------------------------------------------------------------------  0.073     0.300     0.082
-------------------------------------------------------CGAAGTTATCAGGAACGGGAAG------------------------------------------------------------------------------  0.294     0.300     0.245
----ACGACGGGAAAAGGCCCGCCCTT-------------------------------------------------------------------------------------------------------------------------------  0.073     0.000     0.082

TGTAACGACGGGAAAAGGCCCGCCCTTC      A                    A  TACC                    A                                                                                  C TC
                                GAAGTT TCAGGAACGGGAAGTACCC CT    TTACATTCTCCGTCACCTTCTCC CGTTCTCGCCGCGCAGGTACTGCAGGGGCATCTCATGTGTCCATCGCCTCGTAGGCGCGGGAGCTCATCAAGGGCCTG G  T
                                CTTCAA GGTCCTTGCCCTTCATGGG GG    AATGTAAGAGGCGGTGGAAGAGG GCAAGAGCGGCGCGTCCATGACGTCCCCGTAGAGCTACAGGTAGCGGAGCATCCGCGCCTCGAGTAGTTCGCGGAC C  T
-------------------------------AT    C                                  C  CGC-                    C                                                                  - TT
----------------------------------------------------------------------------------------------------------TCAACGGTCCTTGCCCTTCAT-------------------------------------------------------  0.073     0.000     0.000
-----------------------------------------------------------------CCCTTCATGGGCGGCG-CAAT------------------------------------------------------------------------  0.073     0.000     0.000
-----------------------------------------------------------------CATGGGCGGCG-CAATGTAA-------------------------------------------------------------------------  0.073     0.000     0.000
-----------------------------------------------------------------TCATGGGCGGCG-CAATGTAAGA----------------------------------------------------------------------  1.909     3.501     3.180
-----------------------------------------------------------------CATGGGCGGCG-CAATGTAAGA-------------------------------------------------------------------------  0.587     0.000     0.245
-----------------------------------------------------------------GGCG-CAATGTAAGAGGCGGT--------------------------------------------------------------------------  0.147     0.200     0.000
-----------------------------------------------------------------G-CAATGTAAGAGGCGGTGGA--------------------------------------------------------------------------  0.881     4.801     1.875
-----------------------------------------------------------------GCG-CAATGTAAGAGGCGGTGGA------------------------------------------------------------------------  0.073     0.000     0.082
-----------------------------------------------------------------CG-CAATGTAAGAGGCGGTGGA-------------------------------------------------------------------------  1.322     4.401     3.588
-----------------------------------------------------------------CAATGTAAGAGGCGGTGGA----------------------------------------------------------------------------  1.322     0.900     0.978
-----------------------------------------------------------------AATGTAAGAGGCGGTGGA-----------------------------------------------------------------------------  0.514     1.000     0.326
-----------------------------------------------------------------CAATGTAAGAGGCGGTGGAA---------------------------------------------------------------------------  2.056    12.202     5.055
-----------------------------------------------------------------AATGTAAGAGGCGGTGGAA----------------------------------------------------------------------------  0.073     0.200     0.326
-----------------------------------------------------------------G-CAATGTAAGAGGCGGTGGAA--------------------------------------------------------------------------  0.073     0.400     0.245
-----------------------------------------------------------------AATGTAAGAGGCGGTGGAAG---------------------------------------------------------------------------  0.294     0.000     0.245
-----------------------------------------------------------------CAATGTAAGAGGCGGTGGAAG--------------------------------------------------------------------------  0.073     0.200     0.082
-----------------------------------------------------------------ATGTAAGAGGCGGTGGAAGA----------------------------------------------------------------------------  0.514     1.900     0.326
-----------------------------------------------------------------TGTAAGAGGCGGTGGAAGA-----------------------------------------------------------------------------  0.147     0.600     0.489
-----------------------------------------------------------------AATGTAAGAGGCGGTGGAAGA---------------------------------------------------------------------------  88.545  104.921   118.965
-----------------------------------------------------------------GTAAGAGGCGGTGGAAGA------------------------------------------------------------------------------  0.147     0.200     0.489
-----------------------------------------------------------------CAATGTAAGAGGCGGTGGAAGA--------------------------------------------------------------------------  55.653   57.712    55.283
-------------------------------------------------------------------AAGAGGCGGTGGAAGAGGCGC-------------------------------------------------------------------------  0.073     0.000     0.000
-------------------------------------------------------------------GAGGCGGTGGAAGAGGCGCA--------------------------------------------------------------------------  0.073     0.200     0.245
-------------------------------------------------------------------AGAGGCGGTGGAAGAGGCGCA--------------------------------------------------------------------------  0.220     0.000     0.000
-------------------------------------------------------------------AGGCGGTGGAAGAGGCGCAA---------------------------------------------------------------------------  0.220     0.200     0.245
-------------------------------------------------------------------GAGGCGGTGGAAGAGGCGCAA---------------------------------------------------------------------------  0.073     0.400     0.163
-------------------------------------------------------------------GGCGGTGGAAGAGGCGCAA-----------------------------------------------------------------------------  0.073     0.000     0.082
-------------------------------------------------------------------AGGCGGTGGAAGAGGCGCAAG---------------------------------------------------------------------------  0.073     0.000     0.245
-------------------------------------------------------------------GGCGGTGGAAGAGGCGCAAGA----------------------------------------------------------------------------  0.073     0.000     0.163
-------------------------------------------------------------------GGCGGTGGAAGAGGCGCAAGA----------------------------------------------------------------------------  35.242   23.805    29.517
-------------------------------------------------------------------CGGTGGAAGAGGCGCAAGA------------------------------------------------------------------------------  0.147     0.000     0.000
-------------------------------------------------------------------AGGCGGTGGAAGAGGCGCAAGA---------------------------------------------------------------------------  9.838     4.801    10.600
-------------------------------------------------------------------GGCTGGAAGAGGCGCAAGAGC----------------------------------------------------------------------------  0.073     0.000     0.000
-------------------------------------------------------------------GTGGAAGAGGCGCAAGAGCG----------------------------------------------------------------------------  0.073     0.100     0.000
-------------------------------------------------------------------GGTGGAAGAGGCGCAAGAGCG----------------------------------------------------------------------------  0.441     0.200     0.245
-------------------------------------------------------------------GCAAGAGGCGCAAGAGCGGC----------------------------------------------------------------------------  0.073     0.600     0.000
-------------------------------------------------------------------GAAGAGGCGCAAGAGCGGCG----------------------------------------------------------------------------  0.147     0.400     0.082
-------------------------------------------------------------------AGAGGCGCAAGAGCGGCG-------------------------------------------------------------------------  4.552    11.602     4.158
-------------------------------------------------------------------GCAAGAGGCGCAAGAGCGGCG----------------------------------------------------------------------------  4.479    13.903     5.789
-------------------------------------------------------------------TGCAAGAGGCGCAAGAGCGGCG----------------------------------------------------------------------------  0.881     2.200     0.978
-------------------------------------------------------------------AAGAGGCGCAAGAGCGGCG-------------------------------------------------------------------------  0.367     0.500     0.082
-------------------------------------------------------------------GAGGCGCAAGAGCGGCGC--------------------------------------------------------------------------  0.147     0.100     0.000
-------------------------------------------------------------------AGAGGCGCAAGAGCGGCGC-------------------------------------------------------------------------  1.175     1.400     0.815
-------------------------------------------------------------------GCAAGAGGCGCAAGAGCGGCG-----------------------------------------------------------------------  0.367     1.200     0.326
-------------------------------------------------------------------TGCAAGAGGCGCAAGAGCGGCG----------------------------------------------------------------------  0.073     0.100     0.082
-------------------------------------------------------------------AGAGGCGCAAGAGCGGCGCG-------------------------------------------------------------------------  7.636    10.802     7.257
-------------------------------------------------------------------GAGGCGCAAGAGCGGCGCG--------------------------------------------------------------------------  0.441     0.200     0.163
-------------------------------------------------------------------AGGCGCAAGAGCGGCGCGT-------------------------------------------------------------------------  4.185    25.605     7.012
-------------------------------------------------------------------AAGAGGCGCAAGAGCGGCGT------------------------------------------------------------------------  3.451     1.800     2.202
-------------------------------------------------------------------AGAGGCGCAAGAGCGGCGCT------------------------------------------------------------------------  2509.801 2028.510  2230.649 miR_t72
-------------------------------------------------------------------GAGGCGCAAGAGCGGCGCT--------------------------------------------------------------------------  56.754   53.011    44.742
-------------------------------------------------------------------GGCGCAAGAGCGGCGCGT---------------------------------------------------------------------------  3.965     4.101     1.875
-------------------------------------------------------------------GAGGCGCAAGAGCGGCGCTC-------------------------------------------------------------------------  0.147     0.000     0.000
-------------------------------------------------------------------AGAGGCGCAAGAGCGGCGTC-------------------------------------------------------------------------  2.643     1.200     1.060
-------------------------------------------------------------------GGCGCAAGAGCGGCGCTC----------------------------------------------------------------------------  0.220     0.100     0.082
-------------------------------------------------------------------AGGCGCAAGAGCGGCGCTCC-------------------------------------------------------------------------  0.734     0.500     0.652
-------------------------------------------------------------------GGCGCAAGAGCGGCGCTCC----------------------------------------------------------------------------  0.808     0.600     0.082
-------------------------------------------------------------------GGCGCAAGAGCGGCGCTCCA---------------------------------------------------------------------------  77.165   18.904    15.737
-------------------------------------------------------------------AGGCGCAAGAGCGGCGCTCCA-------------------------------------------------------------------------  3.744     0.500     0.245
-------------------------------------------------------------------GCAAGAGCGGCGCGCTCCA----------------------------------------------------------------------------  0.147     0.100     0.000
-------------------------------------------------------------------GGCGCAAGAGCGGCGCTCCAT-------------------------------------------------------------------------  17.694   18.704    13.698
-------------------------------------------------------------------AGGCGCAAGAGCGGCGCTCCAT------------------------------------------------------------------------  0.220     0.200     0.000
-------------------------------------------------------------------GCGCAAGAGCGGCGCGTCCAT-------------------------------------------------------------------------  0.661     1.100     0.978
-------------------------------------------------------------------CGCAAGAGCGGCGCGTCCATG-------------------------------------------------------------------------  0.073     0.000     0.000
-------------------------------------------------------------------CAAGAGCGGCGCGTCCATGA--------------------------------------------------------------------------  0.073     0.100     0.000
-------------------------------------------------------------------GAAGCGGCGCGTCCATGACGT-------------------------------------------------------------------------  0.073     0.000     0.000
-------------------------------------------------------------------AGAGCGGCGCGTCCATGACGT-------------------------------------------------------------------------  0.441     0.400     0.000
-------------------------------------------------------------------AGCGGCGCGTCCATGACGTCCC------------------------------------------------------------------------  0.073     0.000     0.000
-------------------------------------------------------------------GCGGCGCGTCCATGACGTCCC-------------------------------------------------------------------------  1.689     1.900     1.142
-------------------------------------------------------------------GCGGCGCGTCCATGACGTCCCC------------------------------------------------------------------------  0.073     0.000     0.000
-------------------------------------------------------------------GGCGCGTCCATGACGTCCCCGT------------------------------------------------------------------------  0.073     0.000     0.000
-------------------------------------------------------------------GCGCGTCCATGACGTCCCCGT-------------------------------------------------------------------------  0.808     0.200     0.245
-------------------------------------------------------------------CGCGTCCATGACGTCCCCGTA-------------------------------------------------------------------------  0.147     0.000     0.082
-------------------------------------------------------------------GTCCATGACGTCCCCGTAGA--------------------------------------------------------------------------  1.395     0.400     0.000
-------------------------------------------------------------------CGTCCATGACGTCCCCGTAGA-------------------------------------------------------------------------  0.734     1.000     0.163
-------------------------------------------------------------------CGTCCATGACGTCCCCGTAGAG------------------------------------------------------------------------  0.147     0.000     0.000
-------------------------------------------------------------------GTCCATGACGTCCCCGTAGAG-------------------------------------------------------------------------  0.587     0.100     0.245
-------------------------------------------------------------------CCATGACGTCCCCGTAGAG----------------------------------------------------------------------------  0.220     0.400     0.000
-------------------------------------------------------------------TCCATGACGTCCCCGTAGAGC-------------------------------------------------------------------------  0.073     0.000     0.000
-------------------------------------------------------------------CCATGACGTCCCCGTAGAGC----------------------------------------------------------------------------  0.073     0.000     0.000
-------------------------------------------------------------------TCCATGACGTCCCCGTAGAGCT------------------------------------------------------------------------  0.734     0.200     0.163
-------------------------------------------------------------------CCATGACGTCCCCGTAGAGCT----------------------------------------------------------------------  17.254   16.303    11.089 miR_t42
-------------------------------------------------------------------ATGACGTCCCCGTAGAGCT----------------------------------------------------------------------------  0.147     0.100     0.000
-------------------------------------------------------------------CATGACGTCCCCGTAGAGCT----------------------------------------------------------------------------  0.220     0.200     0.245
-------------------------------------------------------------------GACGTCCCCGTAGAGCTA----------------------------------------------------------------------------  0.073     0.000     0.000
-------------------------------------------------------------------ATGACGTCCCCGTAGAGCTAC---------------------------------------------------------------------------  0.073     0.000     0.000
-------------------------------------------------------------------TGACGTCCCCGTAGAGCTACA---------------------------------------------------------------------------  0.661     2.100     0.897
-------------------------------------------------------------------GACGTCCCCGTAGAGCTACA----------------------------------------------------------------------------  0.661     0.700     0.326
-------------------------------------------------------------------ACGTCCCCGTAGAGCTACAGT---------------------------------------------------------------------------  0.073     0.000     0.082
-------------------------------------------------------------------GTCCCCGTAGAGCTACAGGT----------------------------------------------------------------------------  0.147     0.200     0.163
-------------------------------------------------------------------GTCCCCGTAGAGCTACAGGT----------------------------------------------------------------------------  1.689     2.400     1.549
-------------------------------------------------------------------GTCCCCGTAGAGCTACAGGTA---------------------------------------------------------------------------  0.073     0.000     0.000
-------------------------------------------------------------------CCCCGTAGAGCTACAGGTAG----------------------------------------------------------------------------  0.073     0.000     0.000
-------------------------------------------------------------------CCCCGTAGAGCTACAGGTAGC---------------------------------------------------------------------------  0.073     0.000     0.082
-------------------------------------------------------------------CCCCGTAGAGCTACAGGTAGC----------------------------------------------------------------------------  0.073     0.000     0.082
-------------------------------------------------------------------GTAGAGCTACAGGTAGCGC----------------------------------------------------------------------------  0.073     0.000     0.082
-------------------------------------------------------------------CGTAGAGCTACAGGTAGCGG----------------------------------------------------------------------------  0.073     0.000     0.082
-------------------------------------------------------------------CGTAGAGCTACAGGTAGCGGA---------------------------------------------------------------------------  6.755     8.102     9.948
-------------------------------------------------------------------AGAGCTACAGGTAGCGGA------------------------------------------------------------------------------  0.073     0.200     0.000
-------------------------------------------------------------------GTAGAGCTACAGGTAGCGGA----------------------------------------------------------------------------  0.441     0.100     0.326
-------------------------------------------------------------------AGAGCTACAGGTAGCGGAGCAT--------------------------------------------------------------------------  0.220     1.200     1.712
-------------------------------------------------------------------GAGCTACAGGTAGCGGAGCAT---------------------------------------------------------------------------  0.073     0.000     0.326
-------------------------------------------------------------------ACAGGTAGCGGAGCATCC------------------------------------------------------------------------------  0.073     1.000     0.245
-------------------------------------------------------------------CTACAGGTAGCGGAGCATCCG---------------------------------------------------------------------------  0.073     0.200     0.082
-------------------------------------------------------------------ACAGGTAGCGGAGCATCCG------------------------------------------------------------------------------  0.220     6.601     0.652
-------------------------------------------------------------------ACAGGTAGCGGAGCATCCGCG----------------------------------------------------------------------------  15.932   73.415    27.397
-------------------------------------------------------------------CAGGTAGCGGAGCATCCGCG----------------------------------------------------------------------------  0.147     2.000     0.978
-------------------------------------------------------------------AGGTAGCGGAGCATCCGCGC----------------------------------------------------------------------------  0.073     0.000     0.082
-------------------------------------------------------------------ACAGGTAGCGGAGCATCCGCGC----------------------------------------------------------------------------  0.220     0.100     0.408
-------------------------------------------------------------------------------------------------------------------------------------------CCTCGAGTAGTTCGCGGA-----  0.073     0.000     0.000

miRNA: miR_t99,miR_t104 chromosome_4 Start: 3100616 End: 3100763 Condition: Nutrient-replete
-----------------------------------------------------CGGGCATGAAGGTCGATTTG-----  0.367     0.200     0.571
-----------------------------------------------------CGGGGCATGAAGGTCGATTT----  0.147     0.100     1.142
-----------------------------------------------------CGGGCATGAAGGTCGATT-----  0.220     0.200     0.245
-----------------------------------------------------GCGGGCATGAAGGTCGATT----  0.073     0.600     1.223
-----------------------------------------------------GCGGGCATGAAGGTCGATT-----  0.220     0.200     0.163
-----------------------------------------------------GCGGGCATGAAGGTCGATTTG---  0.073     0.100     0.815
-----------------------------------------------------GCGGGCATGAAGGTCGAT------  0.294     0.100     0.571
-------------------------------------------------ACAAGCGGGCATGAAGGTCG-------  0.587     0.600     0.489
-------------------------------------------------ACAAGCGGGCATGAAGG----------  0.147     0.000     0.000
-------------------------------------------------TACAAGCGGGCATGAAGGT--------  0.147     0.000     0.000
-------------------------------------------------TACAAGCGGGCATGAAGG---------  0.587     0.500     0.489
-------------------------------------------------TACAAGCGGGCATGAAGGTC-------  0.220     0.100     0.489
-------------------------------------------------TACAAGCGGGCATGAAGGTCG------  8.370     7.602     7.420
-------------------------------------------------ACTACAAGCGGGCATGAAGG-------  0.220     0.400     0.163
-----------------------------------------------AACTACAAGCGGGCATGAAG---------  0.147     0.000     0.000
```

```
-------------------------------------------TGCTGCTAGCAACTACAAGGC----------------------     0.073      0.000      0.000
--------------------------------------------CTGCTAGCAACTACAAGG---------------------     0.073      0.100      0.082
-------------------------------------------GCTGCTAGCAACTACAAGGCG--------------------     0.147      0.100      0.245
-------------------------------------------GCTGCTAGCAACTACAAG----------------------     0.073      0.000      0.000
-------------------------------------------GCTGCTAGCAACTACAAGGC--------------------     0.220      0.100      0.082
-------------------------------------------GCTGCTAGCAACTACAAGG---------------------     0.367      0.300      0.326
-------------------------------------------TGCTGCTAGCAACTACAAGGCG------------------     9.324      7.401     13.780
-------------------------------------------TGCTGCTAGCAACTACAAGGC-------------------    34.214     17.103     39.872
-------------------------------------------TGCTGCTAGCAACTACAAGG--------------------    15.345      9.902     23.402
-----------------------------------------TGCTGCTAGCAACTACAAG----------------------     0.514      0.300      0.734
-----------------------------------------GTGCTGCTAGCAACTACAAG----------------------     0.073      0.000      0.163
-----------------------------------------GTGCTGCTAGCAACTACAAG----------------------     0.073      0.000      0.000
-----------------------------------------AGTGCTGCTAGCAACTAC------------------------     0.073      0.200      0.163
-----------------------------------------AGTGCTGCTAGCAACTACAAG----------------------    17.327     30.906     23.809
-----------------------------------------AGTGCTGCTAGCAACTACAAGGC-------------------     0.073      0.200      0.163
-----------------------------------------AGTGCTGCTAGCAACTACAAGG--------------------     6.094      8.502      8.480
---------------GGCCATCGTATTACTATCAG-----------------------------------------------     0.073      0.100      0.163
---------------GGGCCATCGTATTACTATC------------------------------------------------     0.147      0.000      0.000
---------------GGGCCATCGTATTACTATC------------------------------------------------     0.294      0.500      0.734
---------------GGGCCATCGTATTACTATCAG----------------------------------------------     2.496      1.600      4.077
---------------GGGCCATCGTATTACTATCA-----------------------------------------------     0.147      0.400      0.082
---------------GGGCCATCGTATTACTATCAGT----------------------------------------------     0.220      0.000      0.000
---------------TGGGCCATCGTATTACTA--------------------------------------------------    11.233      5.901     15.003
---------------TGGGCCATCGTATTACTATCAG----------------------------------------------   795.959    757.953   1295.973 miR_t99
---------------TGGGCCATCGTATTACTATC------------------------------------------------   121.364     60.012    160.549
---------------TGGGCCATCGTATTACTATCAGT---------------------------------------------     5.580      2.601      7.420
---------------TGGGCCATCGTATTACTATCA------------------------------------------------    34.140     17.103     52.592
---------------TGGGCCATCGTATTACTAT--------------------------------------------------     5.580      8.402     15.329
-------------ATGGGCCATCGTATTACTATC------------------------------------------------     0.220      1.200      0.734
-------------AATGGGCCATCGTATTACTATCAG----------------------------------------------     0.073      0.100      0.082
-------------AATGGGCCATCGTATTACTA-------------------------------------------------     0.294      0.200      0.326
----------AAATGGGCCATCGTATTACTA---------------------------------------------------     0.147      0.100      0.082

-------                T           A   C           G                TG
      GTGCAAATGGGCCATCGTATTAC ATCAGTGCTGCT GCAA TACAAGCCGG CATGAAGGTCGATT  A
      CGCGTTTACTCGGTAGCGTAATG TAGTCACGATGG CGTT ATGTTCCGCC GTACTTCCAGCTAG  C
GGGAAAG                T           C   A           A                CC

-----AAGCGCGTTTACTCGGTAGCGT-----------------------------------------------------     0.073      0.000      0.000
------AGCGCGTTTACTCGGTAGCGT-----------------------------------------------------     0.587      0.400      0.815
---------GCGTTTACTCGGTAGCGTAA---------------------------------------------------     0.147      0.000      0.000
----------CGTTTACTCGGTAGCGTAAT--------------------------------------------------     0.073      0.000      0.000
-------------TTACTCGGTAGCGTAATG-----------------------------------------------     0.147      0.000      0.163
-------------TTTACTCGGTAGCGTAATG----------------------------------------------     0.294      0.100      0.245
-------------TTACTCGGTAGCGTAATGT----------------------------------------------     0.294      0.100      0.408
-------------TTTACTCGGTAGCGTAATGT----------------------------------------------     1.248      0.500      1.305
-------------TACTCGGTAGCGTAATGT-------------------------------------------------     0.073      0.300      0.082
-------------GTTTACTCGGTAGCGTAATGT----------------------------------------------     1.909      1.500      4.158
---------GTTTACTCGGTAGCGTAATGTT-------------------------------------------------     0.734      0.800      2.365
-------------TACTCGGTAGCGTAATGTT----------------------------------------------     3.084      3.501      3.914
-------------TTTACTCGGTAGCGTAATGTT---------------------------------------------   149.043     73.815     87.817
-------------ACTCGGTAGCGTAATGTT-----------------------------------------------     1.028      1.500      1.223
-------------TTACTCGGTAGCGTAATGTT----------------------------------------------    48.678     36.907     67.840
-------------ACTCGGTAGCGTAATGTTA----------------------------------------------     0.073      0.000      0.000
-------------TACTCGGTAGCGTAATGTTA----------------------------------------------     0.073      0.200      0.000
-------------TTACTCGGTAGCGTAATGTTA---------------------------------------------     0.441      0.400      0.652
----------ACTCGGTAGCGTAATGTTAG-------------------------------------------------     0.661      2.200      1.875
----------CTCGGTAGCGTAATGTTAG-------------------------------------------------     0.147      0.200      0.245
-------------TTACTCGGTAGCGTAATGTTAG---------------------------------------------     0.734      2.801      1.060 miR_t99*
-------------TACTCGGTAGCGTAATGTTAG----------------------------------------------    11.013      8.402      6.931
-------------TACTCGGTAGCGTAATGTTAGT----------------------------------------------     2.203      3.401      4.158
----------CGGTAGCGTAATGTTAGT-------------------------------------------------     0.073      0.200      0.489
-------------TTTACTCGGTAGCGTAATGTTAGT-----------------------------------------     0.294      0.000      0.000
-------------ACTCGGTAGCGTAATGTTAGT----------------------------------------------     2.643      5.001      3.995
-------------TTACTCGGTAGCGTAATGTTAGT----------------------------------------------     2.937      2.801      5.789
----------CTCGGTAGCGTAATGTTAGT-------------------------------------------------     0.147      0.300      0.163
-----------------------------AATGTTAGTCACGATGGCCG-------------------------------     0.073      0.100      0.163
-----------------------------AATGTTAGTCACGATGGCCGT------------------------------     4.625      2.000      5.708
-----------------------------TAATGTTAGTCACGATGGCCGT-----------------------------     0.147      0.100      0.163
-----------------------------AATGTTAGTCACGATGGCCGTTA----------------------------     0.073      0.000      0.000
-----------------------------------AGTCACGATGGCCGTTAA--------------------------     0.147      0.000      0.245
-----------------------------------TTAGTCACGATGGCCGTTAAT-----------------------     0.073      0.000      0.163
-----------------------------------AGTCACGATGGCCGTTAAT--------------------------     0.073      0.300      0.489
-----------------------------------AGTCACGATGGCCGTTAATG-------------------------    20.778     13.303     29.925
-----------------------------TAGTCACGATGGCCGTTAATG------------------------------     2.203      0.100      2.202
-----------------------------------GTCACGATGGCCGTTAATG---------------------------     0.514      0.200      0.571
-----------------------------------TCACGATGGCCGTTAATG----------------------------     0.661      0.400      0.571
-----------------------------TTAGTCACGATGGCCGTTAATG------------------------------     0.147      0.100      0.163
-----------------------------TTAGTCACGATGGCCGTTAATGT----------------------------     8.297      3.701     15.166
-----------------------------------GTCACGATGGCCGTTAATGT---------------------------     6.461      6.101     29.435
-----------------------------TAGTCACGATGGCCGTTAATGT----------------------------   132.230     67.514    151.254
-----------------------------------TCACGATGGCCGTTAATGT----------------------------     3.451      2.200      6.115
-----------------------------AGTCACGATGGCCGTTAATGTT-----------------------------  1820.164   1283.459   2982.516 miR_t104
-----------------------------------CACGATGGCCGTTAATGT----------------------------     3.230      2.300      4.566
-----------------------------TAGTCACGATGGCCGTTAATGTT----------------------------     3.744      0.700      2.528
-----------------------------AGTCACGATGGCCGTTAATGTT-----------------------------    84.654     53.411    106.245
-----------------------------------ACGATGGCCGTTAATGTT----------------------------     0.808      0.400      1.549
-----------------------------------GTCACGATGGCCGTTAATGTT-------------------------    73.127     66.513    100.292
-----------------------------------TCACGATGGCCGTTAATGTT----------------------------   199.116    148.130    255.460
-----------------------------------CACGATGGCCGTTAATGTT----------------------------     6.755      5.401      9.540
-----------------------------TTAGTCACGATGGCCGTTAATGTT---------------------------     0.147      0.000      0.082
-----------------------------------GTCACGATGGCCGTTAATGTTC------------------------     0.073      0.000      0.000
-----------------------------------TCACGATGGCCGTTAATGTTC------------------------     0.954      0.700      0.326
-----------------------------------ACGATGGCCGTTAATGTTC---------------------------     0.073      0.000      0.082
-----------------------------------ACGATGGCCGTTAATGTTCC--------------------------     0.073      0.000      0.000
-----------------------------------CACGATGGCCGTTAATGTTCC-------------------------     0.147      0.400      0.408
-------------------------------------------------------------TCCGCCAGTACTTCCAGC------     0.073      0.000      0.000
-------------------------------------------------------------TCCGCCAGTACTTCCAGCTA---     0.073      0.000      0.000

miRNA: miR_t124 chromosome_6 Start: 2201613 End: 2201694 Condition: Nutrient-replete
---------------CGGCGTTGTAAGATTGCGGT--------     0.073      0.000      0.000
--------------GCGGCGTTGTAAGATTGCGG---------     0.954      0.000      0.000
--------------GCGGCGTTGTAAGATTGCGGT--------     1.248      0.000      0.000
-------------GGCGGCGTTGTAAGATTGCGGT--------     0.073      0.000      0.000
-----------GGGCGGCGTTGTAAGATT-------------    10.132      0.000      0.000
-----------GGGCGGCGTTGTAAGATTG------------     0.073      0.000      0.000
----------TGGGCGGCGTTGTAAGATT-------------     7.636      0.000      0.000
----------TGGGCGGCGTTGTAAGATTGC----------     1.101      0.000      0.800
----------TGGGCGGCGTTGTAAGATTG------------     1.836      0.000      0.000
----------TGGGCGGCGTTGTAAGAT-------------     0.294      0.000      0.000
----------TTGGGCGGCGTTGTAAGATTGC----------     0.073      0.000      0.000
----------TTGGGCGGCGTTGTAAGATTG------------    12.188      0.000      0.000
----------TTGGGCGGCGTTGTAAGAT-------------    42.584      0.000      0.082
----------TTGGGCGGCGTTGTAAGA--------------    22.613      0.000      0.000
----------TTGGGCGGCGTTGTAAGATT------------  2384.473      0.000      0.163 miR_t124
---------GTTGGGCGGCGTTGTAAGATT------------     0.147      0.000      0.000
---------GTTGGGCGGCGTTGTAAGAT-------------     0.073      0.000      0.000
--------AGTTGGGCGGCGTTGTAAGAT------------    20.117      0.000      0.800
--------AGTTGGGCGGCGTTGTAAGA-------------     0.294      0.000      0.000
--------AGTTGGGCGGCGTTGTAAGATT------------     6.681      0.000      0.000
-------GAGTTGGGCGGCGTTGTAAGAT------------     0.881      0.000      0.000
-------GAGTTGGGCGGCGTTGTAAGATT-----------     0.661      0.000      0.000
-------GAGTTGGGCGGCGTTGTAAGA------------     0.073      0.000      0.000
----AGCGAGTTGGGCGGCGTTGTA-----------------     0.073      0.000      0.000

TGGC                          AAGATG
    AGCGAGTTGGGCGGCGTTGTAAGATTGCGGTA      C
    TCGCTCAACCCGCCGCAACATTCTAACGCCAT     /
----                          GGGGGG

---------TCAACCCGCCGCAACATTC----------------     0.073      0.000      0.000
---------TCAACCCGCCGCAACATTCT---------------     0.661      0.000      0.000 miR_t124*

miRNA: miR_t98,miR_t20 chromosome_6 Start: 6775868 End: 6776242 Condition: Phosphate-deprivation
-----------------------------------------------------------------------------------------------------------------------------------------------------------------------------------------------------TACCCGAACGTCGAGTTCAAGT---     0.000      0.000      0.082
-----------------------------------------------------------------------------------------------------------------------------------------------------------------------------------------------------TACCCGAACGTCGAGTTCAAG----     0.808      0.800      0.897
-----------------------------------------------------------------------------------------------------------------------------------------------------------------------------------------------------TACCCGAACGTCGAGTTCAA-----     0.000      0.000      0.082
-----------------------------------------------------------------------------------------------------------------------------------------------------------------------------------------------AGCCCTACCCGAACGTCGAG----------     0.000      0.000      0.082
-----------------------------------------------------------------------------------------------------------------------------------------------------------------------------------------------TCGAGCCTACCCGAACGTCG-----------     0.147      0.200      0.082
-----------------------------------------------------------------------------------------------------------------------------------------------------------------------------------AAGACCTTCGAGCCTACC------------------------     0.220      0.000      0.163
-----------------------------------------------------------------------------------------------------------------------------------------------------------------------------------AAGACCTTCGAGCCTACCCG----------------------     0.808      0.800      0.571
-----------------------------------------------------------------------------------------------------------------------------------------------------------------------------------AAGACCTTCGAGCCTACCCGA---------------------     0.073      0.000      0.082
-----------------------------------------------------------------------------------------------------------------------------------------------------------------------------------AAGACCTTCGAGCCTACCC-----------------------     0.000      0.200      0.082
-----------------------------------------------------------------------------------------------------------------------------------------------------------------------------------CCAAGACCTTCGAGCCTACC----------------------     0.514      3.101      0.652
-----------------------------------------------------------------------------------------------------------------------------------------------------------------------------------CCAAGACCTTCGAGCCTACT----------------------     0.073      0.300      0.082
-----------------------------------------------------------------------------------------------------------------------------------------------------------------------------------CCAAGACCTTCGAGCCTCA-----------------------     0.000      0.100      0.082
-----------------------------------------------------------------------------------------------------------------------------------------------------------------------------------CCCAAGACCTTCGAGCCTACC----------------------     0.147      0.000      0.163
-----------------------------------------------------------------------------------------------------------------------------------------------------------------------------------TCCCAAGACCTTCGAGCCTACT----------------------     0.147      0.400      0.326
-----------------------------------------------------------------------------------------------------------------------------------------------------------------------------------TCCCAAGACCTTCGAGCCTAC-----------------------     0.220      0.100      0.326
-----------------------------------------------------------------------------------------------------------------------------------------------------------------------------------TCCCAAGACCTTCGAGCCTC------------------------     0.000      0.000      0.082
-----------------------------------------------------------------------------------------------------------------------------------------------------------------------------------TTCCCAAGACCTTCGAGCCTCT----------------------     0.661      1.900      1.712
-----------------------------------------------------------------------------------------------------------------------------------------------------------------------------------TTCCCAAGACCTTCGAGCCTC-----------------------     1.689      2.200      2.038
-----------------------------------------------------------------------------------------------------------------------------------------------------------------------------------TTCCCAAGACCTTCGAGCCTAC----------------------     1.028      1.000      2.772
-----------------------------------------------------------------------------------------------------------------------------------------------------------------------------------TTCCCAAGACCTTCGAGCCTCA----------------------     0.220      0.500      0.734
-----------------------------------------------------------------------------------------------------------------------------------------------------------------------------------TTCCCAAGACCTTCGAGCCTCT----------------------     0.073      0.100      0.245
-----------------------------------------------------------------------------------------------------------------------------------------------------------------------------------TTCCCAAGACCTTCGAGCCTCTACC-------------------     0.661      1.000      0.652
-----------------------------------------------------------------------------------------------------------------------------------------------------------------------------------TGACCGTCCTCCTTCCCAAG------------------------     0.000      0.200      0.082
-----------------------------------------------------------------------------------------------------------------------------------------------------------------------------GCGTGACCGTCCTCCTTCCC------------------------     0.587      0.700      1.060
-----------------------------------------------------------------------------------------------------------------------------------------------------------------------------GCGTGACCGTCCTCCTTCCCA-----------------------     1.028      0.500      0.408
-----------------------------------------------------------------------------------------------------------------------------------------------------------------------------GCGTGACCGTCCTCCTTCC-------------------------     0.294      1.000      0.082
-----------------------------------------------------------------------------------------------------------------------------------------------------------------------------GGCGTGACCGTCCTCCTTCCCAA----------------------     0.000      0.000      0.082
-----------------------------------------------------------------------------------------------------------------------------------------------------------------------------GGCGTGACCGTCCTCCTTC--------------------------     0.220      0.300      0.326
-----------------------------------------------------------------------------------------------------------------------------------------------------------------------------GGCGTGACCGTCCTCCTT---------------------------     0.073      0.300      0.163
-----------------------------------------------------------------------------------------------------------------------------------------------------------------------------GGCGTGACCGTCCTCCTCC--------------------------     0.294      4.201      1.223
-----------------------------------------------------------------------------------------------------------------------------------------------------------------------------GGCGTGACCGTCCTCCTTCCC-------------------------     0.808      1.900      0.978
-----------------------------------------------------------------------------------------------------------------------------------------------------------------------------GGGCGTGACCGTCCTCCTTC--------------------------     0.000      0.000      0.163
```

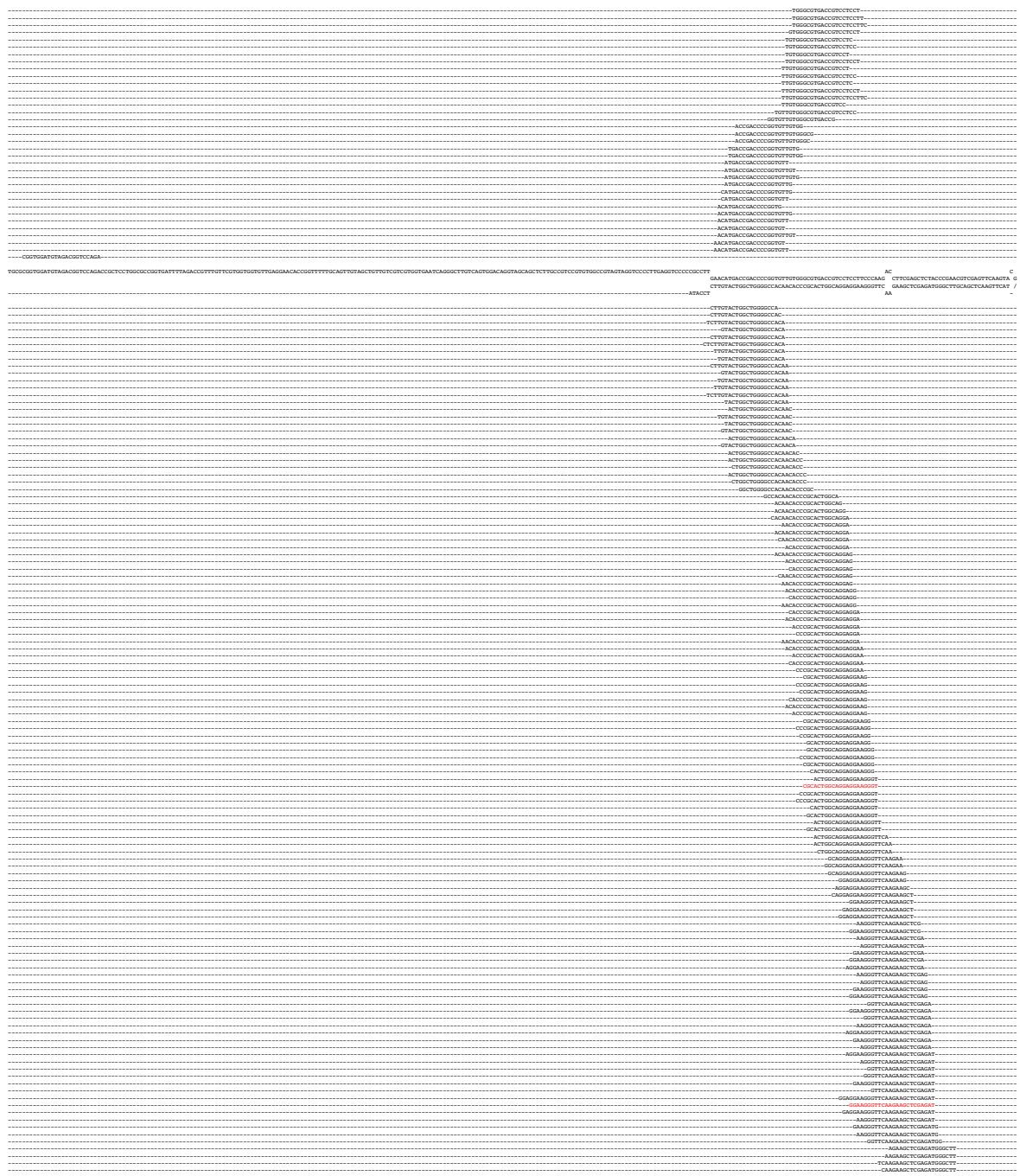

```
-----------------------------------------------------------------------------------------------------------------------------------------------------------------------------------------------------------------------------------GGGCTTGCAGCTCAAGTTCAT--     0.073     0.100     0.245
-----------------------------------------------------------------------------------------------------------------------------------------------------------------------------------------------------------------------------------GGCTTGCAGCTCAAGTTCAT--     0.000     0.000     0.163

miRNA: miR_t3 chromosome_4 Start: 3694784 End: 3694900 Condition: Sulfur-deprivation
-----TAATGCGGGAAAATGGTAAC--------------------------------------     6.461     1.200     3.262
-------ATGCGGGAAAATGGTAACTTAG----------------------------------     1.322     0.900     0.734
-------TGCGGGAAAATGGTAACTTAGT---------------------------------     0.073     0.100     0.082
--------TGCGGGAAAATGGTAACTTAG---------------------------------     0.367     0.400     0.489
---------CGGGAAAATGGTAACTTAG----------------------------------     0.000     0.100     0.000
----------------AATGGTAACTTAGTCATCCCA-----------------------     0.073     0.100     0.082
----------------ATGGTAACTTAGTCATCCCAA-----------------------     0.000     0.100     0.000
----------------TGGTAACTTAGTCATCCCAAG------------------------     0.073     0.100     0.082
----------------TGGTAACTTAGTCATCCCAAGCCGTG------------------     1.322     3.101     0.978
----------------TAACTTAGTCATCCCAAGC--------------------------     0.073     0.100     0.163
----------------TAACTTAGTCATCCCAAGCCG------------------------     8.223    27.205    12.638
----------------TAACTTAGTCATCCCAAGCCGT-----------------------     1.762     6.901     2.691
----------------TAACTTAGTCATCCCAAG----------------------------     0.000     0.300     0.163
----------------AACTTAGTCATCCCAAGCCG--------------------------     0.147     0.400     0.245
----------------AACTTAGTCATCCCAAGCCGTG-----------------------     2.717     7.201     4.566
----------------AACTTAGTCATCCCAAGCCGT------------------------     3.891     8.802     4.240
----------------ACTTAGTCATCCCAAGCCG--------------------------     1.322     3.901     0.978
----------------ACTTAGTCATCCCAAGCCGTG------------------------   426.646  1111.425   426.202 miR_t3
----------------ACTTAGTCATCCCAAGCCGTGT-----------------------     0.147     0.200     0.489
----------------ACTTAGTCATCCCAAGCC---------------------------     0.441     1.200     0.978
----------------ACTTAGTCATCCCAAGCCGT-------------------------     1.101     4.401     1.060
----------------TTAGTCATCCCAAGCCGTG--------------------------     0.661     6.600     0.326
----------------TTAGTCATCCCAAGCCGTGTA------------------------     6.241     7.001     7.828
----------------TTAGTCATCCCAAGCCGT---------------------------     0.000     0.300     0.000
----------------TTAGTCATCCCAAGCCGTGTAT-----------------------     0.220     0.700     0.245
----------------TTAGTCATCCCAAGCCGTGT-------------------------     3.598     4.801     1.712
----------------TTAGTCATCCCAAGCCGTG--------------------------     4.332     9.302     2.935
----------------TTAGTCATCCCAAGCCGTG--------------------------     0.147     0.900     0.408
----------------TAGTCATCCCAAGCCGTGT---------------------------     0.000     0.200     0.082
----------------TAGTCATCCCAAGCCGTGTA--------------------------     0.147     0.500     0.082
----------------AGTCATCCCAAGCCGTGTATC-------------------------     0.000     0.100     0.000
----------------TCATCCCAAGCCGTGTATCA--------------------------     0.147     0.100     0.000
----------------TCATCCCAAGCCGTGTATCACC------------------------     0.147     0.100     0.163

CATGTAATGC                                A  C                A         C
          GGGAAAATGGTAACTTAGTC TC CAAGGCGTGTATCACCC TGTTACGGG A
          CCCTTTTACCATTGAATCAG AG GTTCCGCACATAGTGGG ACAATGTCC /
---------T                         C  T                C         -

-------------------------------------------GTTCCGCACATAGTGGGCACA--------     0.147     0.200     0.082
-----------------------------------TCAGCAGTGTTCCGCACATAG-----------     0.000     0.100     0.000
-----------------------------------ATCAGCAGTGTTCCGCACAT-------------     0.073     1.100     0.571
-----------------------------------AATCAGCAGTGTTCCGCACAT------------     0.147     1.300     0.897
-----------------------------------GAATCAGCAGTGTTCCGCACAT-----------     0.000     0.100     0.000
-----------------------------------TGAATCAGCAGTGTTCCGCA-------------     0.073     0.400     0.000
-----------------------------------TTGAATCAGCAGTGTTCCGCA------------     0.294     0.100     0.245
-----------------------------------TGAATCAGCAGTGTTCCGC-------------     0.073     0.400     0.489
-----------------------------------GAATCAGCAGTGTTCCGC--------------     0.073     0.100     0.000
-----------------------------------ATTGAATCAGCAGTGTTCCGC------------     1.322     4.801     4.240 miR_t3*
-----------------------------------TTGAATCAGCAGTGTTCCGC------------     0.147     0.600     0.163
-----------------------------------ATTGAATCAGCAGTGTTCCG-------------     0.147     0.300     0.163
--------------------------TTTACCATTGAATCAGCAGT-----------------------     0.147     0.100     0.245
---------------------------TTTTACCATTGAATCAGCAGT----------------------     0.073     0.300     0.163

miRNA: miR_t61 chromosome_17 Start: 3137408 End: 3137970 Condition: Sulfur-deprivation
-----------------------------------------------------------------------------------------------------------------------------------------------------------------------------------------------------------------------------------TGCCTCAGTCTTACTTGCTT--G---------     0.073     0.600     0.652
-----------------------------------------------------------------------------------------------------------------------------------------------------------------------------------------------------------------------------------TGCTTCAGTCTTACTTGCTT----------     0.000     0.200     0.163
-----------------------------------------------------------------------------------------------------------------------------------------------------------------------------------------------------------------------------------GACGGCAATTGCTTCAGTC----------     0.000     0.100     0.000
-----------------------------------------------------------------------------------------------------------------------------------------------------------------------------------------------------------------------------------CGACGGCAATTGCTTCAGTC----------     0.000     0.100     0.000
-----------------------------------------------------------------------------------------------------------------------------------------------------------------------------------------------------------------------------------TCGACGGCAATTGCTTCAGTC----------     0.734     3.101     1.957
-----------------------------------------------------------------------------------------------------------------------------------------------------------------------------------------------------------------------------------TCGACGGCAATTGCTTCAG-----------     0.147     0.300     0.082
-----------------------------------------------------------------------------------------------------------------------------------------------------------------------------------------------------------------------------------TCGACGGCAATTGCTTCAGT----------     1.322     2.100     2.772
-----------------------------------------------------------------------------------------------------------------------------------------------------------------------------------------------------------------------------------TCGACGGCAATTGCTTCAGTCT---------     0.294     3.301     1.794
-----------------------------------------------------------------------------------------------------------------------------------------------------------------------------------------------------------------------------------GGTCGACGGCAATTGCTTCAG----------     0.000     0.100     0.000
-----------------------------------------------------------------------------------------------------------------------------------------------------------------------------------------------------------------------------------GGTCGACGGCAATTGCTTCAGT----------     0.000     0.100     0.000
-----------------------------------------------------------------------------------------------------------------------------------------------------------------------------------------------------------------------------------TGGTCGACGGCAATTGCTT-----------     0.000     0.300     0.000
-----------------------------------------------------------------------------------------------------------------------------------------------------------------------------------------------------------------------------------TGGTCGACGGCAATTGCTCA----------     0.000     4.901     1.468
-----------------------------------------------------------------------------------------------------------------------------------------------------------------------------------------------------------------------------------TGGTCGACGGCAATTGCTTC----------     0.367     2.400     1.712
-----------------------------------------------------------------------------------------------------------------------------------------------------------------------------------------------------------------------------------TGGTCGACGGCAATTGCTTCAGT-------     1.175     3.901     2.365
-----------------------------------------------------------------------------------------------------------------------------------------------------------------------------------------------------------------------------------TGGTCGACGGCAATTGCTTCAG--------    10.866    41.708    53.897
-----------------------------------------------------------------------------------------------------------------------------------------------------------------------------------------------------------------------------------TGGTCGACGGCAATTGCT------------     0.073     0.800     0.815
-----------------------------------------------------------------------------------------------------------------------------------------------------------------------------------------------------------------------------------GGTGGTCGACGGCAATTGCT----------     0.000     0.200     0.000
-----------------------------------------------------------------------------------------------------------------------------------------------------------------------------------------------------------------------------------TGGTGGTCGACGGCAATTGCT----------     0.147     0.700     1.223
-----------------------------------------------------------------------------------------------------------------------------------------------------------------------------------------------------------------------------------TGGTGGTCGACGGCAATTGCTT---------     0.073     0.200     0.571
-----------------------------------------------------------------------------------------------------------------------------------------------------------------------------------------------------------------------------------TGGTGGTCGACGGCAATTGCTT---------     0.000     0.200     0.082
-----------------------------------------------------------------------------------------------------------------------------------------------------------------------------------------------------------------------------------GTGGTGGTCGACGGCAATTGC----------     0.294     0.400     0.815
-----------------------------------------------------------------------------------------------------------------------------------------------------------------------------------------------------------------------------------GTGGTGGTCGACGGCAATTGCT---------     0.147     0.200     0.489
-----------------------------------------------------------------------------------------------------------------------------------------------------------------------------------------------------------------------------------AGTGGTGGTCGACGGCAATTG----------     0.000     0.100     0.163
-----------------------------------------------------------------------------------------------------------------------------------------------------------------------------------------------------------------------------------AGTGGTGGTCGACGGCAATTGCT---------     0.073     0.100     0.245
-----------------------------------------------------------------------------------------------------------------------------------------------------------------------------------------------------------------------------------AGTGGTGGTCGACGGCAATTGC----------     0.441     0.800     0.571
-----------------------------------------------------------------------------------------------------------------------------------------------------------------------------------------------------------------------------------AGTGGTGGTCGACGGCAATT----------     0.073     0.200     0.082
-----------------------------------------------------------------------------------------------------------------------------------------------------------------------------------------------------------------------------------GAGTGGTGGTCGACGGCAAT----------     0.147     0.200     0.978
-----------------------------------------------------------------------------------------------------------------------------------------------------------------------------------------------------------------------------------GAGTGGTGGTCGACGGCAATT---------     0.000     0.200     0.000
-----------------------------------------------------------------------------------------------------------------------------------------------------------------------------------------------------------------------------------TGAGTGGTGGTCGACGGCAA----------     1.689     1.600     5.137
-----------------------------------------------------------------------------------------------------------------------------------------------------------------------------------------------------------------------------------TGAGTGGTGGTCGACGGCAAT---------   212.772   199.140   651.493 miR_t61
-----------------------------------------------------------------------------------------------------------------------------------------------------------------------------------------------------------------------------------TGAGTGGTGGTCGACGGCA----------     0.220     0.100     0.978
-----------------------------------------------------------------------------------------------------------------------------------------------------------------------------------------------------------------------------------TGAGTGGTGGTCGACGGCAATT--------     2.863     1.900     6.686
-----------------------------------------------------------------------------------------------------------------------------------------------------------------------------------------------------------------------------------TTGAGTGGTGGTCGACGGCAAT--------     1.175     1.100     2.446
-----------------------------------------------------------------------------------------------------------------------------------------------------------------------------------------------------------------------------------TTGAGTGGTGGTCGACGGCA----------     1.175     0.300     1.957
-----------------------------------------------------------------------------------------------------------------------------------------------------------------------------------------------------------------------------------TTTGAGTGGTGGTCGACGGCAAT-------     0.514     0.100     0.652
-----------------------------------------------------------------------------------------------------------------------------------------------------------------------------------------------------------------------------AGTGGTTTGAGTGGTGGTCG----------     0.147     0.200     0.163
-----------------------------------------------------------------------------------------------------------------------------------------------------------------------------------------------------------------------------GGCCAGTGGTTTGAGTGGTGG----------     0.073     0.100     0.000
-----------------------------------------------------------------------------------------------------------------------------------------------------------------------------------------------------------------------------AGGCCAGTGGTTTGAGTGGTGG---------     0.220     0.300     0.408
-----------------------------------------------------------------------------------------------------------------------------------------------------------------------------------------------------------------------------AGGCCAGTGGTTTGAGTGGT----------     0.000     0.200     0.163
-----------------------------------------------------------------------------------------------------------------------------------------------------------------------------------------------------------------------------AGGCCAGTGGTTTGAGTGGTG---------     0.808     0.300     4.322
-----------------------------------------------------------------------------------------------------------------------------------------------------------------------------------------------------------------------------ACAGGCCAGTGGTTTGAGTG----------     0.073     0.300     0.978
-----------------------------------------------------------------------------------------------------------------------------------------------------------------------------------------------------------------------------ACAGGCCAGTGGTTTGAGT-----------     0.000     0.100     0.000
-----------------------------------------------------------------------------------------------------------------------------------------------------------------------------------------------------------------------------ACAGGCCAGTGGTTTGAGTGGT--------     0.000     0.100     0.000
-----------------------------------------------------------------------------------------------------------------------------------------------------------------------------------------------------------------------------ACAGGCCAGTGGTTTGAGTGG---------     0.367     0.200     0.408
-----------------------------------------------------------------------------------------------------------------------------------------------------------------------------------------------------------------------------AACAGGCCAGTGGTTTGAGTG---------     0.147     0.600     0.734
-----------------------------------------------------------------------------------------------------------------------------------------------------------------------------------------------------------------------------AACAGGCCAGTGGTTTGAGTGG--------     0.073     0.300     0.163
-----------------------------------------------------------------------------------------------------------------------------------------------------------------------------------------------------------------------------GCAACAGGCCAGTGGTTT-------------     0.000     0.100     0.000
-----------------------------------------------------------------------------------------------------------------------------------------------------------------------------------------------------------------------------GGTGCAACAGGCCAGTGGTT----------     0.000     0.100     0.000
-----------------------------------------------------------------------------------------------------------------------------------------------------------------------------------------------------------------------------TGGTGCAACAGGCCAGTGGTT----------     2.570     6.901    11.334
-----------------------------------------------------------------------------------------------------------------------------------------------------------------------------------------------------------------------------TCTGGTGCAACAGGCCAGTGGT---------     0.000     0.100     0.000
-----------------------------------------------------------------------------------------------------------------------------------------------------------------------------------------------------------------------TAGGTGCTCTTCTGGTGCAACA----------     0.073     0.200     0.408
-----------------------------------------------------------------------------------------------------------------------------------------------------------------------------------------------------------------------TAGGTGCTCTTCTGGTGCAAC----------     0.000     0.100     0.245
-----------------------------------------------------------------------------------------------------------------------------------------------------------------------------------------------TCGCATCGTCCGCGGTTGAGTTGC-----------     0.000     0.100     0.000
-----------------------------------------------------------------------------------------------------------------------------------------------GTTGGCATGGAGGTTATGGCT-----------------------------------------     0.000     0.100     0.000

-----------------------------------------------------------------------------------------------------------------------------------------ACTTGTTGGCATGGAGGTTATGGCTGACCCGGTTCGCATCGTCCGCGGTTGAGTTGCGAAGAAGATGGTACAAGAGGATAGGCAAGGCCACCCGAGGGCATACTGGAAGCCGCAGAAATGCCAATGAGATGCATA        T                   G         A                --   T   G
                                                                                                                                                                                                                                                                                                                                                                                                                                                                                                                                                                                                                                                                                                                                                                                                                                                                                                                                                                                                                                                                                                                                                                                                                                                                                                                                                                                                                                                                                                                                                                                                                                                                                                                                                                                                                                                                                                                                                                                                                                                                                                                                                                                                                                                                                                                                                                                                                                                                                                                                                                                                                                                                                                                                                                                                                                                                                                                                                                                                                                                                                                                                                                                                                                                                                                                                                                                                                                                                                                                                                                                                                                                                                                                                                                                                                                                                                                                                                                                                                                                                                                                                                                                                                                                                                                                                                                                                                                                                                                                                                                                                                                                                                                                                                                                                                                                                                                                                                                                                                                                                                                                                                                                                                                                                                                                                                                                                                                                                                                                                                                                                                                                                                                                                                                                                                                                                                                                                                                                                                                                                                                                                                                                                                                                                                                                                                                                                                                                                                                                                                                                                                                                                                                                                                                                                                                                                                                                                                                                                                                                                                                                                                                                                                                                                                                                                                                                                                                                                                                                                                                                                                                                                                                                                                                                                                                                                                                                                                                                                                                                                                                                                                                                                                                                                                                                                                                                                                                                                                                                                                                                                                                                                                                                                                                                                                                                                                                                                                                                                                                                                                                                                                                                                                                                                                                                                                                                                                                                                                                
CCCAAGGTGGCTAGTTGGGACGACGGTGTGTCGTAGGCCCCGAAAGCCTAGGTCGTTGTCTGACTTCGGGAGTCACTAGCTATCGACGAACCTCGGCGTGGTCGGGCTGCAGAGGTGATTTATAGTATGTACGTTCGTGGTGCTTCAGGGGCGGGACTGCTCGAAAGAACTCGGGTACGGAATGGGGAACTTTGTTGTACTATAAACTCTGCTGCCGGGCGTCTTCCACTCGTGACCACCCGTTTTGTCGGCCGCCGTCCCAAA  C                                                                                                                                                                                                                                                                                                                                                                                                                                                                                                                                                                                                                                                                                                                                                                                                                                                                                                                                                                                                                                                                                                                                                                                                                                                                                                                                                                                                                                                                                                                                                                                                                                                                                                                                                                                                                                                                                                                                                                                                                                                                                                                                                                                                                                                                                                                                                                                                                                                                                                                                                                                                                                                                                                                                                                                                                                                                                                                                                                                                                                                                                                                                                                                                                                                                                                                                                                                                                                                                                                                                                                                                                                                                                                                                                                                                                                                                                                                                                                                                                                                                                                                                                                                                                                                                                                                                                                                                                                                                                                                                                                                                                                                                                                                                                                                                                                                                                                                                                                                                                                                                                                                                                                                                                                                                                                                                                                                                                                                                                                                                                                                                                                                                                                                                                                                                                                                                                                                                                                                                                                                                                                                                                                                                                                                                                                                                                                                                                                                                                                                                                                                                                                                                                                                                                                                                                                                                                                                                                                                                                                                                                                                                                                                                                                                                                                                                                                                                                                                                                                                                                                                                                                                                                                                                                                                                                                                                                                                                                                                                                                                                                                                                                                                                                                                                                                                                                                                                                                                                                                                                                                                                                                                                                                                                                                                                                                                                                                                                                                                                                                                                                                                                                                                                                                                                                                                                                                                                                                                                                                                                                                                                                                                                                                                                                                                                                                                                                                                                                                                                                                                                                                                                                                                                                                                                                                                                                                                                                                                                                                                                                                                                                                                                
CATGTAATGC                                A  C                A         C
          GGGAAAATGGTAACTTAGTC TC CAAGGCGTGTATCACCC TGTTACGGG A
          CCCTTTTACCATTGAATCAG AG GTTCCGCACATAGTGGG ACAATGTCC /
---------T                         C  T                C         -

-------------------------------------------GTTCCGCACATAGTGGGCACA--------     0.147     0.200     0.082
-----------------------------------TCAGCAGTGTTCCGCACATAG-----------     0.000     0.100     0.000
-----------------------------------ATCAGCAGTGTTCCGCACAT-------------     0.073     1.100     0.571
-----------------------------------AATCAGCAGTGTTCCGCACAT------------     0.147     1.300     0.897
-----------------------------------GAATCAGCAGTGTTCCGCACAT-----------     0.000     0.100     0.000
-----------------------------------TGAATCAGCAGTGTTCCGCA-------------     0.073     0.400     0.000
-----------------------------------TTGAATCAGCAGTGTTCCGCA------------     0.294     0.100     0.245
-----------------------------------TGAATCAGCAGTGTTCCGC-------------     0.073     0.400     0.489
-----------------------------------GAATCAGCAGTGTTCCGC--------------     0.073     0.100     0.000
-----------------------------------ATTGAATCAGCAGTGTTCCGC------------     1.322     4.801     4.240 miR_t3*
-----------------------------------TTGAATCAGCAGTGTTCCGC------------     0.147     0.600     0.163
-----------------------------------ATTGAATCAGCAGTGTTCCG-------------     0.147     0.300     0.163
--------------------------TTTACCATTGAATCAGCAGT-----------------------     0.147     0.100     0.245
---------------------------TTTTACCATTGAATCAGCAGT----------------------     0.073     0.300     0.163

miRNA: miR_t91 chromosome_9 Start: 6365819 End: 6366106 Condition: Sulfur-deprivation
-----------------------TGCCATCGTCACCGGTCTAAT----------------------------     0.000     0.100     0.000
-------------------------------------------------------C---AGGGAAGACACAGGATCCATT-------------------------     0.073     0.100     0.082
-------------------------------------------------------AGGGAAGACACAGGATCCATT-----------------------------     0.000     0.200     0.245
-------------------------------------------------------------ACACAGGATCCATTTTCTAGTG-----------------------     0.073     0.100     0.000
-------------------------------------------------------------------GCCTGGCTGGGATCAATGCAAG-----------------     0.000     0.100     0.000
-------------------------------------------------------------------CCTGGCTGGGATCAATGCAA-------------------     1.762    10.602     2.935
-------------------------------------------------------------------CCTGGCTGGGATCAATGCA--------------------     0.881     6.401     1.468
-------------------------------------------------------------------CCTGGCTGGGATCAATGCAAG-------------------    27.753   130.726    33.105
```

```
-----------------------------------------------------------------------------------------------------CCTGGCTGGGATCAATGC-----------------------------------------------------------------------------------------------------      0.073      1.700      0.326
-----------------------------------------------------------------------------------------------------CCTGGCTGGGATCAATGCAAGAT------------------------------------------------------------------------------------------------      0.220      0.100      0.000
-----------------------------------------------------------------------------------------------------CCTGGCTGGGATCAATGCAAGA-------------------------------------------------------------------------------------------------      1.615     11.402      2.772
-----------------------------------------------------------------------------------------------------CTGGCTGGGATCAATGCAAG---------------------------------------------------------------------------------------------------      0.000      0.200      0.000
-----------------------------------------------------------------------------------------------------TGGCTGGGATCAATGCAAGATGAT-----------------------------------------------------------------------------------------------      0.367      0.100      0.734
-----------------------------------------------------------------------------------------------------TGGCTGGGATCAATGCAAGATG--------------------------------------------------------------------------------------------------      5.066      6.501     13.209
-----------------------------------------------------------------------------------------------------TGGCTGGGATCAATGCAAGAT---------------------------------------------------------------------------------------------------      0.000      0.100      0.082
-----------------------------------------------------------------------------------------------------TGGCTGGGATCAATGCAAG-----------------------------------------------------------------------------------------------------      0.147      0.400      0.245
-----------------------------------------------------------------------------------------------------TGGCTGGGATCAATGCAAGATGA-------------------------------------------------------------------------------------------------      0.441      0.400      1.631
-----------------------------------------------------------------------------------------------------TGGCTGGGATCAATGCAAGA----------------------------------------------------------------------------------------------------      0.294      0.200      0.408
-----------------------------------------------------------------------------------------------------------CTGGGATCAATGCAAGATGAT---------------------------------------------------------------------------------------------      0.000      0.100      0.000
-----------------------------------------------------------------------------------------------------------TGGGATCAATGCAAGATGAT----------------------------------------------------------------------------------------------      1.909      1.200      7.420
-----------------------------------------------------------------------------------------------------------TGGGATCAATGCAAGATGA-----------------------------------------------------------------------------------------------      0.000      0.100      0.163
-----------------------------------------------------------------------------------------------------------TGGGATCAATGCAAGATGATA---------------------------------------------------------------------------------------------      2.863      1.800      8.317
-----------------------------------------------------------------------------------------------------------------AATGCAAGATGATAGTTGGAT-------------------------------------------------------------------------------      1.762      1.300      1.712
-----------------------------------------------------------------------------------------------------------------AATGCAAGATGATAGTTGGATC------------------------------------------------------------------------------      0.367      0.800      1.549
-----------------------------------------------------------------------------------------------------------------ATGCAAGATGATAGTTGGATC-------------------------------------------------------------------------------      0.000      0.200      0.082
-----------------------------------------------------------------------------------------------------------------TGCAAGATGATAGTTGGATCC-------------------------------------------------------------------------------     13.216      5.401     18.102
-----------------------------------------------------------------------------------------------------------------CAAGATGATAGTTGGATCCTGG------------------------------------------------------------------------------      0.147      0.100      0.245
-----------------------------------------------------------------------------------------------------------------AAGATGATAGTTGGATCC----------------------------------------------------------------------------------      0.000      0.100      0.000
-----------------------------------------------------------------------------------------------------------------------ATGATAGTTGGATCCTGGACGC-----------------------------------------------------------------------------      0.073      0.100      0.000
-----------------------------------------------------------------------------------------------------------------------ATGATAGTTGGATCCTGG---------------------------------------------------------------------------------      0.587      1.200      0.815
-----------------------------------------------------------------------------------------------------------------------ATGATAGTTGGATCCTGGACG------------------------------------------------------------------------------     19.970     17.404     19.732
-----------------------------------------------------------------------------------------------------------------------ATGATAGTTGGATCCTGGAC-------------------------------------------------------------------------------      0.514      1.000      0.408
-----------------------------------------------------------------------------------------------------------------------ATGATAGTTGGATCCTGGA--------------------------------------------------------------------------------      0.881      4.101      3.262
-----------------------------------------------------------------------------------------------------------------------TGATAGTTGGATCCTGGACG-------------------------------------------------------------------------------      1.395      1.100      2.528
-----------------------------------------------------------------------------------------------------------------------GATAGTTGGATCCTGGACG--------------------------------------------------------------------------------      0.000      0.100      0.082
-----------------------------------------------------------------------------------------------------------------------TAGTTGGATCCTGGACGCCG-------------------------------------------------------------------------------      0.000      0.100      0.082
-----------------------------------------------------------------------------------------------------------------------AGTTGGATCCTGGACGCCGAAG------------------------------------------------------------------------------      0.000      0.200      0.245
-----------------------------------------------------------------------------------------------------------------------GTTGGATCCTGGACGCCGAAG-------------------------------------------------------------------------------      0.294      0.100      0.326
-----------------------------------------------------------------------------------------------------------------------TGGATCCTGGACGCCGAAGG--------------------------------------------------------------------------------      0.147      0.100      0.082
-----------------------------------------------------------------------------------------------------------------------TGGATCCTGGACGCCGAAGGCC------------------------------------------------------------------------------      0.073      0.100      0.163
-----------------------------------------------------------------------------------------------------------------------TGGATCCTGGACGCCGAAGGC-------------------------------------------------------------------------------      0.881      1.000      0.652
-----------------------------------------------------------------------------------------------------------------------------TGGACGCCGAAGGCCATCATG------------------------------------------------------------------------      5.433     10.902     13.535
-----------------------------------------------------------------------------------------------------------------------------TGGACGCCGAAGGCCATCA---------------------------------------------------------------------------      0.000      0.100      0.326

----------------AG              A        AA  TAATG          C----          ACA  A          T                    G                                    A    A          G
                  GGTGCCATCGTC CCGGTCT  TCC    CCAGGCAAC     AGGGAAGAC   GG TCCATTTTC AGTGCCTGGCTGGGATCAAT CAAGATGATAGTTGGATCCTGGACGCCGA GGCC TCATGCGGT T
                   CCACGGTAGCAG GGCCAGA  AG     GGTCCGTTG     TCCCTTCTG   CC AGGTAGAGG TCCGGGACCGACCCTAGTTA GTTCTGCTGTCGATCTAGGACCTGCGGTT CCGG AGTACGCCA A
GGGACCTCGGTTGCTGCCA              C       CG  CCTTG          TTCCC          GCA  C          T                    G    C          A

-----------------------------------------------------------------------------------------------------------------------------------------------AGGACCTGCGGTTGCCGGCAGT----------      0.220      0.400      0.082
-----------------------------------------------------------------------------------------------------------------------------------------GGACCTGCGGTTGCCGGCAGT----------      1.982      2.400      2.528
-----------------------------------------------------------------------------------------------------------------------------------------------TAGGACCTGCGGTTGCCGGCA----------      0.000      0.100      0.082
-----------------------------------------------------------------------------------------------------------------------------------------------CCTGTCGATCTAGGACCT----------      2.349      0.600      3.425
-----------------------------------------------------------------------------------------------------------------------------------------------TGCTGTCGATCTAGGACCT----------      0.220      0.300      6.571
-----------------------------------------------------------------------------------------------------------------------------------------------TCTGCTGTCGATCTAGGACCT----------    295.664     73.115    278.372
-----------------------------------------------------------------------------------------------------------------------------------------------TTCTGCTGTCGATCTAGGACCT----------      0.734      0.100      0.326
-----------------------------------------------------------------------------------------------------------------------------------------------CTGCTGTCGATCTAGGACCT----------      6.975      2.200     10.029
-----------------------------------------------------------------------------------------------------------------------------------------------TCTGCTGTCGATCTAGGAC----------      9.765      4.201     12.638
-----------------------------------------------------------------------------------------------------------------------------------------------AGGTTCTGCTGTCGATCTAGGA----------      0.294      0.400      1.223
-----------------------------------------------------------------------------------------------------------------------------------------------GGTTCTGCTGTCGATCTAGGA----------      0.000      0.100      0.000
-----------------------------------------------------------------------------------------------------------------------------------------------TCTGCTGTCGATCTAGGA----------      2.863      0.600      2.283
-----------------------------------------------------------------------------------------------------------------------------------------------TAGGTTCTGCTGTCGATCT----------      0.000      0.100      0.000
-----------------------------------------------------------------------------------------------------------------------------------------AGTTAGGTTCTGCTGTCGATCT----------      4.699      1.500      3.751
-----------------------------------------------------------------------------------------------------------------------------------------GTTAGGTTCTGCTGTCGATCT----------      0.147      0.100      0.326
-----------------------------------------------------------------------------------------------------------------------------------------------AGTTAGGTTCTGCTGTCGAT----------      0.000      0.200      0.000
-----------------------------------------------------------------------------------------------------------------------------------------ACCCTAGTTAGGTTCTGCTGT----------      0.000      0.200      0.082
-----------------------------------------------------------------------------------------------------------------------------------------CGACCCTAGTTAGGTTCTGCT----------      0.147      0.800      1.142
-----------------------------------------------------------------------------------------------------------------------------------------GACCCTAGTTAGGTTCTGCT----------      0.000      0.100      0.082
-----------------------------------------------------------------------------------------------------------------------------------------CCGACCCTAGTTAGGTTCTGC----------      0.073      0.600      0.245
-----------------------------------------------------------------------------------------------------------------------------------------ACCGACCCTAGTTAGGTTCTGC----------      0.000      0.100      0.082
-----------------------------------------------------------------------------------------------------------------------------------------GGACCGACCCTAGTTAGGTTCT----------      0.000      0.300      0.082
-----------------------------------------------------------------------------------------------------------------------------------------GACCGACCCTAGTTAGGTTCT----------      0.000      0.100      0.000
-----------------------------------------------------------------------------------------------------------------------------------------ACCGACCCTAGTTAGGTTCT----------      0.073      0.100      0.000
-----------------------------------------------------------------------------------------------------------------------------------------CCGGACCGACCCTAGTTAGGT----------      0.147      0.200      0.082
-----------------------------------------------------------------------------------------------------------------------------------------TCCGGGACCGACCCTAGTTAGGT----------      0.220      0.900      0.815
-----------------------------------------------------------------------------------------------------------------------------------------CGGACCGACCCTAGTTAGGT----------      2.790      8.302      3.343
-----------------------------------------------------------------------------------------------------------------------------------------GACCGACCCTAGTTAGGT----------      5.580      7.802      8.806
-----------------------------------------------------------------------------------------------------------------------------------------GGACCGACCCTAGTTAGGT----------      8.297     13.703     11.905
-----------------------------------------------------------------------------------------------------------------------------------------CCGGACCGACCCTAGTTAGGT----------   1480.595   2683.942   2318.548 miR_t91
-----------------------------------------------------------------------------------------------------------------------------------------CCCGGACCGACCCTAGTTAGGT----------      2.496      8.402      5.382
-----------------------------------------------------------------------------------------------------------------------------------------CGGACCGACCCTAGTTAGG----------      0.073      0.400      0.082
-----------------------------------------------------------------------------------------------------------------------------------------GCCGGACCGACCCTAGTTAGG----------     41.115     71.314     56.995
-----------------------------------------------------------------------------------------------------------------------------------------GGACCGACCCTAGTTAGG----------      0.000      0.200      0.245
-----------------------------------------------------------------------------------------------------------------------------------------CCGGACCGACCCTAGTTAG----------      0.073      0.100      0.082
-----------------------------------------------------------------------------------------------------------------------------------------GCCGGACCGACCCTAGTTAG----------      0.734      1.900      1.305
-----------------------------------------------------------------------------------------------------------------------------------------GCCGGACCGACCCTAGTTA----------      0.147      1.600      0.245
-----------------------------------------------------------------------------------------------------------------------------------CCCAGGTAGAGGTTCGCGGAC----------      0.073      0.200      0.163
-----------------------------------------------------------------------------------------------------------------------------------CCCAGGTAGAGGTTCGCGGA----------      0.000      0.100      0.000
-----------------------------------------------------------------------------------------------------------------------------GGCACCCAGGTAGAGGTTCGC----------      0.000      0.100      0.082
-----------------------------------------------------------------------------------------------------------------------------TCTGGCACCCAGGTAGAGGTTC----------      0.661      1.700      0.734
-----------------------------------------------------------------------------------------------------------------------------CTGGCACCCAGGTAGAGGTTC----------      0.000      0.300      0.082
-----------------------------------------------------------------------------------------------------------------------------GGCACCCAGGTAGAGGTTC----------      0.000      0.100      0.082
-----------------------------------------------------------------------------------------------------------------------ACGGTAGCAGCGGCCAGACGA----------      0.441      1.000      0.489
-----------------------------------------------------------------------------------------------------------------------CACGGTAGCAGCGGCCAGACGA----------      0.220      0.200      0.408
-----------------------------------------------------------------------------------------------------------------------CCACCACGGTAGCAGCGGCCA----------      0.000      0.100      0.000
-----------------------------------------------------------------------------------------------------------------------GCCACCACGGTAGCAGCGGCCA----------      0.367      0.300      0.408
-----------------------------------------------------------------------------------------------------------------------GCCACCACGGTAGCAGCGGCC----------      1.762      0.400      0.652
-----------------------------------------------------------------------------------------------------------------------CCACCACGGTAGCAGCGGCC----------      0.000      0.100      0.000
-----------------------------------------------------------------------------------------------------------------------ACCACGGTAGCAGCGGCC----------      0.000      0.100      0.082
----CCTCGGTTGCTGCCACCACGGT------------------------------------------------------------------------------------------------------------------------------------------------------------------------      0.294      0.300      0.245

miRNA: miR_t77,miR_t58 chromosome_3 Start: 6573885 End: 6574012 Condition: Nutrient-replete
-----------------------------------------------GCCGGAACCAACACGACA----------      0.661      6.501      0.326
-----------------------------------------------TCACCGCCGGAACCAACACGAC--      0.073      0.000      0.000
-----------------------------------------------TCACCGCCGGAACCAACA------      0.073      0.000      0.000
-----------------------------------------------TCACCGCCGGAACCAACACGA---      0.073      0.100      0.000
-----------------------------------------------TCACCGCCGGAACCAACACG----      1.248      0.100      0.000
-----------------------------------------------TGTCACCGCCGGAACCAAC-----      0.073      0.000      0.000
-----------------------------------------------TGTCACCGCCGGAACCAACA-----      0.147      0.000      0.000
-------------------------------------------GCATGTCACCGCCGGAACCAAC-----      0.073      0.000      0.000
-------------------------------------------GCATGTCACCGCCGGAACC--------      0.073      0.000      0.000
-------------------------------------------CACCGCATGTCACCGCCGGAA------      0.220      0.000      0.000
-------------------------------------------TTCACCGCATGTCACCGCCGGA-----      0.073      0.000      0.000
-------------------------------------------TTCACCGCATGTCACCGCCGG------      0.734      0.800      0.000
-----------------------------------------ACATTCACCGCATGTCAC----------      0.147      0.000      0.000
-----------------------------------------CACATTCACCGCATGTCA----------      0.147      0.100      0.000
-----------------------------------------CACATTCACCGCATGTCACC--------      2.717      2.901      0.245
-----------------------------------------TCACATTCACCGCATGTCAC--------      1.248      0.500      0.082
-----------------------------------------TCACATTCACCGCATGTCA----------      0.661      1.500      0.000
-----------------------------------------TCACATTCACCGCATGTCACC--------      8.884      6.801      0.082
-----------------------------------------TTCACATTCACCGCATGTCAC--------      1.982      2.601      0.408
-----------------------------------------TTCACATTCACCGCATGTCAC--------      5.653      9.102      0.326
-----------------------------------------TTCACATTCACCGCATGTCA----------      8.150     18.104      0.163
-----------------------------------------TTCACATTCACCGCATGT------------      0.073      0.000      0.000
-----------------------------------------ATTCACATTCACCGCATGTC----------      4.038      3.101      0.326
-----------------------------------------ATTCACATTCACCGCATGTCA---------    421.359    299.360     27.560
-----------------------------------------ATTCACATTCACCGCATGTCACC--------      2.790      2.400      0.326
-----------------------------------------ATTCACATTCACCGCATGTCAC--------      4.699      2.901      0.245
-----------------------------------------ATTCACATTCACCGCATG-------------      6.681      6.901      0.652
-----------------------------------------ATTCACATTCACCGCATGT------------      0.514      0.300      0.000
-----------------------------------------TCATTCACATTCACCGCATG-----------      0.147      0.100      0.000
-----------------------------------------TCATTCACATTCACCGCATGTC--------      0.073      0.100      0.000
---------------------------------------ATCATTCACATTCACCGCAT------------      0.073      0.000      0.000
---------------------------------------ATCATTCACATTCACCGCATG-----------      0.441      1.000      0.163
-------------------------------------TACACGCCATCATTCACATTCA----------      0.073      0.000      0.000
-------------------------------------TACACGCCATCATTCACATT-------------      0.147      0.300      0.000
-------------------------------------TACACGCCATCATTCACA----------------      0.073      0.000      0.000

------------T                                                                                                                                                                                                A
            AAGTACACGCCCATCATTCACATTCACCGCATGTCACCGCCCGGAACCAACACGAC G
             TTCATGTGCGGTAGTAAGTGTAAGTGGCGTACAGTGGCGGCCTTGGTTTGTGCTG T
GCACGTTGCAATGC                                                                                                                                                                                                T

-----GTTGCAATGCTTCATGTGCGGTAG-----------------------------------------      0.220      0.000      0.000
------------TGCTTCATGTGCGGTAGT----------------------------------------      0.147      0.000      0.000
------------CAATGCTTCATGTGCGGTAGT----------------------------------------      0.073      0.000      0.000
---------AATGCTTCATGTGCGGTAGT----------------------------------------      0.147      0.000      0.000
------------ATGCTTCATGTGCGGTAGT----------------------------------------      0.073      0.000      0.000
------------TGCTTCATGTGCGGTAGTAA----------------------------------------      0.073      0.000      0.000
------------GCTTCATGTGCGGTAGTAAGT----------------------------------------      0.220      0.200      0.000
------------TTCATGTGCGGTAGTAAGT----------------------------------------      0.294      0.100      0.000
------------ATGCTTCATGTGCGGTAGTAAGT----------------------------------------      0.073      0.100      0.000
------------TCATGTGCGGTAGTAAGT----------------------------------------      0.441      0.100      0.000
------------TGCTTCATGTGCGGTAGTAAGT----------------------------------------      0.073      0.100      0.000
----------------TCATGTGCGGTAGTAAGTGT----------------------------------      4.332      2.501      0.408
----------------CATGTGCGGTAGTAAGTGT----------------------------------      1.028      0.200      0.000
----------------TTCATGTGCGGTAGTAAGTGT----------------------------------      0.367      0.000      0.082
----------------ATGTGCGGTAGTAAGTGTA----------------------------------      0.073      0.200      0.000
----------------TCATGTGCGGTAGTAAGTGTA----------------------------------      3.891      2.801      0.408
----------------TTCATGTGCGGTAGTAAGTGTA----------------------------------      0.367      0.000      0.082
----------------CATGTGCGGTAGTAAGTGTA----------------------------------     10.426      3.001      0.408
----------------ATGTGCGGTAGTAAGTGTAA----------------------------------      0.147      0.200      0.000
----------------CATGTGCGGTAGTAAGTGTAA----------------------------------     15.271      5.801      2.365
----------------TCATGTGCGGTAGTAAGTGTAA----------------------------------      0.587      0.200      0.000
----------------TGTGCGGTAGTAAGTGTAAG----------------------------------      0.147      0.000      0.000
----------------TGTGCGGTAGTAAGTGTAAGT----------------------------------     44.566     25.105      3.343
----------------TGCGGTAGTAAGTGTAAGT----------------------------------      0.734      0.200      0.000
----------------ATGTGCGGTAGTAAGTGTAAGT----------------------------------      0.441      0.100      0.000
----------------GCGGTAGTAAGTGTAAGT----------------------------------      1.322      0.800      0.163
----------------GTGCGGTAGTAAGTGTAAGT----------------------------------     20.337      8.302      1.468
----------------GTGCGGTAGTAAGTGTAAGTG----------------------------------      0.367      0.000      0.082
----------------GCGGTAGTAAGTGTAAGTG----------------------------------      0.073      0.100      0.000
----------------GCGGTAGTAAGTGTAAGTGG----------------------------------      0.147      0.000      0.000
----------------GGTAGTAAGTGTAAGTGG----------------------------------      0.147      0.000      0.000
```

```
----------------------TGCGGTAGTAGTGTAAGTGG----------------------------      0.147      0.000      0.000
-------------------------GGTAGTAAGTGTAAGTGGC-------------------------      0.073      0.000      0.000
-------------------------CGGTAGTAAGTGTAAGTGGC-------------------------      0.073      0.000      0.000
----------------------GCGGTAGTAGTGTAAGTGGC----------------------------      3.084      0.700      0.163
----------------------TGCGGTAGTAGTGTAAGTGGC----------------------------      0.073      0.000      0.000
-------------------------GGTAGTAAGTGTAAGTGGCG------------------------      1.542      0.500      0.000
-------------------------GGTAGTAAGTGTAAGTGGCGT-----------------------    267.764     85.917     15.085 miR_t77
-----------------------------AGTAGTGTAAGTGGCGT-----------------------      0.441      0.500      0.163
-------------------------GTAGTAAGTGTAAGTGGCGT-----------------------      1.175      0.500      0.082
----------------------CGGTAGTAAGTGTAAGTGGCGT----------------------------      0.220      0.200      0.000
-----------------------------AGTAGTGTAAGTGGCGTA----------------------      0.881      0.200      0.082
-------------------------GGTAGTAAGTGTAAGTGGCGTA-----------------------      0.073      0.100      0.000
-----------------------------AGTAGTGTAAGTGGCGTAC----------------------      3.084      1.800      0.245
-----------------------------GTAGTAAGTGTAAGTGGCGTAC------------------      0.220      0.100      0.000
-----------------------------------TAAGTGTAAGTGGCGTAC------------------      0.147      0.000      0.000
-----------------------------GTAAGTGTAAGTGGCGTACA--------------------     11.821     13.903      1.468
-----------------------------AGTAAGTGTAAGTGGCGTACA-------------------   2386.896    758.653    158.429
----------------------GCGGTAGTAAGTGTAAGTGGCGTACA-----------------------      0.073      0.000      0.000
-----------------------------AAGTGTAAGTGGCGTACA---------------------     12.114      4.701      1.223
-----------------------------TAGTGTAAGTGGCGTACA---------------------     10.426      8.202      0.978
-----------------------------TAGTAAGTGTAAGTGGCGTACA-----------------     13.730      2.200      0.326
-----------------------------TAAGTGTAAGTGGCGTACAG-------------------     63.655     22.405      5.218
-----------------------------GTAAGTGTAAGTGGCGTACAG------------------      1.101      1.000      0.000
-----------------------------AAGTGTAAGTGGCGTACAG--------------------     20.484      6.101      1.468
-----------------------------AGTAAGTGTAAGTGGCGTACAG-----------------      0.661      0.200      0.163
-----------------------------TAGTAAGTGTAAGTGGCGTACAG----------------      0.073      0.000      0.000
-----------------------------TAGTAAGTGTAAGTGGCGTACAGT---------------      7.856      0.000      0.245
-----------------------------AGTAAGTGTAAGTGGCGTACAGT----------------     20.044      2.200      2.638
-----------------------------AAGTGTAAGTGGCGTACAGT-------------------     33.627     20.504      2.935
-----------------------------TAAGTGTAAGTGGCGTACAGT------------------  14646.553   5386.188    970.227 miR_t58
-----------------------------AGTGTAAGTGGCGTACAGT--------------------     10.132      4.001      1.223
-----------------------------GTAAGTGTAAGTGGCGTACAGT-----------------    202.714     65.813     28.783
-----------------------------AAGTGTAAGTGGCGTACAGT-------------------   3336.882    901.582    238.826
-----------------------------TAAGTGTAAGTGGCGTACAGTGGC---------------      0.073      0.000      0.000
-------------------------------GTGTAAGTGGCGTACAGTGGC----------------      0.294      0.000      0.000
-------------------------------GTAAGTGGCGTACAGTGGCGG----------------      0.073      0.000      0.000
-------------------------------TGTAAGTGGCGTACAGTGGCGG---------------      0.073      0.000      0.000
-----------------------------------AAGTGGCGTACAGTGGCGGCC-----------      0.073      0.000      0.000
-----------------------------------AGTGGCGTACAGTGGCGGCC-----------      0.073      0.000      0.000
-----------------------------------AGTGGCGTACAGTGGCGGCCT----------      0.367      0.000      0.000
-----------------------------------TGGCGTACAGTGGCGGCCTT----------      0.954      0.200      0.000
-----------------------------------GGCGTACAGTGGCGGCCTT----------      0.073      0.000      0.000
-----------------------------------AGTGGCGTACAGTGGCGGCCTT--------      0.147      0.000      0.000
-----------------------------------GTGGCGTACAGTGGCGGCCTT--------      0.734      0.200      0.000
-------------------------------------GGCGTACAGTGGCGGCCTTGGT-------      0.147      0.000      0.082
-------------------------------------TGGCGTACAGTGGCGGCCTTGGT------      0.073      0.000      0.000
-------------------------------------CGTACAGTGGCGGCCTTGGT---------      0.147      0.000      0.000
-------------------------------------GCGTACAGTGGCGGCCTTGGT---------      1.101      0.800      0.000
-------------------------------------ACAGTGGCGGCCTTGGTT------------      0.147      0.000      0.000
-------------------------------------GTACAGTGGCGGCCTTGGTT----------      0.294      0.500      0.000
-------------------------------------CGTACAGTGGCGGCCTTGGTT---------      0.294      0.100      0.000
-------------------------------------TACAGTGGCGGCCTTGGTTG----------      0.073      0.000      0.000
-------------------------------------GTACAGTGGCGGCCTTGGTTGT--------      0.220      0.000      0.000
-------------------------------------ACAGTGGCGGCCTTGGTTGT----------      7.489      4.701      1.142
-------------------------------------AGTGGCGGCCTTGGTTGTT-----------      0.073      0.000      0.000
-------------------------------------TACAGTGGCGGCCTTGGTTGT---------     13.656      2.400      0.408
-------------------------------------CAGTGGCGGCCTTGGTTGT-----------      0.147      0.100      0.000
-------------------------------------AGTGGCGGCCTTGGTTGTGC----------      0.073      0.000      0.000
-------------------------------------AGTGGCGGCCTTGGTTGTGCT---------      0.587      0.100      0.000
-------------------------------------GTGGCGGCCTTGGTTGTGCT--------      0.220      0.200      0.000
```

miRNA: miR_t10,miR_t90 chromosome_16 Start: 185024 End: 185180 Condition: Sulfur-deprivation

```
-----------------------------------------------------------------TATCCAGCAAGCAACATCCACAT--------------------      0.441      2.801      0.326
-----------------------------------------------------------------TATCCAGCAAGCAACATCCAC----------------------      0.661     10.902      3.588
-----------------------------------------------------------------TATCCAGCAAGCAACATCCACA---------------------     18.208    140.028     32.942
-----------------------------------------------------------------TATCCAGCAAGCAACATCCA----------------------      0.147      1.900      0.408
-----------------------------------------------------------------ATCCAGCAAGCAACATCCACAT----------------------      0.367      4.501      0.408
-----------------------------------------------------------------ATCCAGCAAGCAACATCCACA---------------------      1.689     56.411      3.995 miR_t90*
-----------------------------------------------------------------ATCCAGCAAGCAACATCCAC----------------------      0.073      0.700      0.163
-----------------------------------------------------------------TCCAGCAAGCAACATCCACA----------------------      6.241     96.820     11.171
-----------------------------------------------------------------TCCAGCAAGCAACATCCACATA--------------------      0.220      8.502      1.386
-----------------------------------------------------------------TCCAGCAAGCAACATCCAC------------------------      0.000      1.400      0.163
-----------------------------------------------------------------TCCAGCAAGCAACATCCA-------------------------      0.000      1.100      0.082
-----------------------------------------------------------------TCCAGCAAGCAACATCCACAT----------------------      2.349     33.707      2.691
-----------------------------------------------------------------CCAGCAAGCAACATCCACATA----------------------      0.000      2.000      0.082
-----------------------------------------------------------------CAGCAAGCAACATCCACAT-------------------------      0.000      1.000      0.082
-----------------------------------------------------------------CAGCAAGCAACATCCACATA------------------------      0.220      4.501      0.489
-----------------------------------------------------------------CAGCAAGCAACATCCACA--------------------------      0.220      3.801      0.326
-----------------------------------------------------------------AGCAAGCAACATCCACATAAG-----------------------      0.000      0.000      0.082
-----------------------------------------------------------------AAGCAAGCAACATCCACATAAGCCG-------------------      0.000      0.000      0.082
-----------------------------------------------------------------------------------------ATCCACATAAGCCGGGGTTGG-------      0.000      0.100      0.163
-----------------------------------------------------------------------------------------TCCACATAAGCCGGGGTTGG--------      0.000      0.000      0.245
-----------------------------------------------------------------------------------------TAAGCCGGGGTTGGTAGCAA--------      0.441      1.400      1.386
-----------------------------------------------------------------------------------------TAAGCCGGGGTTGGTAGCA---------      0.220      0.400      0.571
-----------------------------------------------------------------------------------------TAAGCCGGGGTTGGTAGC----------      0.147      0.500      0.652
-----------------------------------------------------------------------------------------TAAGCCGGGGTTGGTAGCAAC       10.279      9.202     21.445 miR_t10
```

```
-----------------------------------------------------------------------------------------------------------------------------------CAA
                                                                                                                       ACGGTATCCAGCAAGCAACATCCACATAAGCCGGGGTTGGTAG   C
                                                                                                                       TGGCATAGGTCGTTCGTTGTAGGTGTATTCGGCCCAACCATC   T
TTTTTTGGTAGGTGGCGGGGTTGTGCCCGGGTGGCCGGTTCCGGCGGGGTTGGTTGGTGTAG                                                                   TTT

-----------------------------------------------------------------------------------------GTAGGTGTATTCGGCCCAA----------      0.147      0.200      0.245
-----------------------------------------------------------------------------------------AGGTGTATTCGGCCCAA----------      0.000      0.000      0.082
-----------------------------------------------------------------------------------------TGTAGGTGTATTCGGCCCAA----------      0.734      0.500      0.489
-----------------------------------------------------------------AGGTCGTTCGTTGTAGGTGTAT----------------------      0.073      0.000      0.082
-----------------------------------------------------------------GGTCGTTCGTTGTAGGTGTAT------------------------      0.220      0.200      0.326
-----------------------------------------------------------------TAGGTCGTTCGTTGTAGGTGTA-----------------------      0.073      0.000      0.082
-----------------------------------------------------------------TAGGTCGTTCGTTGTAGGTGT------------------------     49.338     74.915    115.295
-----------------------------------------------------------------GTCGTTCGTTGTAGGTGT---------------------------      0.661      0.900      1.794
-------------------------------------------------------------CATAGGTCGTTCGTTGTAGGTGT-----------------------      0.073      0.000      0.082
-------------------------------------------------------------ATAGGTCGTTCGTTGTAGGTGT------------------------      4.405      4.701     11.823
-----------------------------------------------------------AGGTCGTTCGTTGTAGGTGT--------------------------    115.857    147.630    237.196
-----------------------------------------------------------GGTCGTTCGTTGTAGGTGT----------------------------      1.836      2.601      4.892
-----------------------------------------------------------AGGTCGTTCGTTGTAGGTG---------------------------      0.294      0.500      0.489
-----------------------------------------------------------TAGGTCGTTCGTTGTAGGTG---------------------------      0.073      0.100      0.245
-------------------------------------------------------------ATAGGTCGTTCGTTGTAGGTG-----------------------      0.000      0.000      0.082
-------------------------------------------------------------CATAGGTCGTTCGTTGTAGGT-----------------------      17.694     20.104     38.323 miR_t90
-----------------------------------------------------------CCATAGGTCGTTCGTTGTAGGT------------------------      1.395      1.700      2.283
-----------------------------------------------------------TGCCATAGGTCGTTCGTTGTAGGT----------------------      0.073      0.100      0.082
-----------------------------------------------------------AGGTCGTTCGTTGTAGGT----------------------------      0.587      0.900      1.060
-------------------------------------------------------------ATAGGTCGTTCGTTGTAGGT-----------------------     24.963     50.410     73.792
-----------------------------------------------------------TAGGTCGTTCGTTGTAGGT----------------------------      0.587      1.700      2.365
-------------------------------------------------------GCCATAGGTCGTTCGTTGTAGGT-------------------------      0.073      0.000      0.082
-------------------------------------------------------CATAGGTCGTTCGTTGTAGG----------------------------      0.000      0.100      0.082
-------------------------------------------------------ATAGGTCGTTCGTTGTAGG-----------------------------      0.000      0.100      0.245
-------------------------------------------------------TAGGTCGTTCGTTGTAGG------------------------------      0.000      0.100      0.082
-------------------------------------------------------ATAGGTCGTTCGTTGTAG------------------------------      0.000      0.200      0.245
-------------------------------------------------------CATAGGTCGTTCGTTGTAG-----------------------------      0.000      0.000      0.163
-----------------------------------------------------TGTAGTGCCATAGGTCGTTCGTT-----------------------------      0.000      0.000      0.082
-----------------------------------------------------GTAGTGCCATAGGTCGTTCGT-------------------------------      0.000      0.000      0.082
----TTGGTAGGTGGCGGGGTTGTGC                                                                                                  0.000      0.000      0.082
```

miRNA: miR_t76,miR_t5 chromosome_14 Start: 3218700 End: 3218921 Condition: Phosphate-deficient

```
-----------------------------------CCCGG--AGGTGC---CGG-AGCGGTTGGGGTT-------------------------------------------------------      0.073      0.000      0.000
-----------------------------------------------------------------TGCGGGGCCCCGCAGGTAGCTGC-----------------------------------      2.570      1.500      3.262 miR_t76
-----------------------------------------------------------GCGGGGCCCGCAGGTAGCTGC-------------------------------------      3.230     11.102      8.480
-----------------------------------------------------------GCGGGGCCCGCAGGTAGCT---------------------------------------      0.073      0.600      0.326
-----------------------------------------------------------GCGGGGCCCGCAGGTAGCTG--------------------------------------      0.147      1.600      1.142
-----------------------------------------------------------GCGGGGCCCGCAGGTAGCTGCC------------------------------------      0.073      0.300      0.082
-----------------------------------------------------------CGGGGCCCGCAGGTAGCTG--------------------------------------      0.073      0.100      0.163
-----------------------------------------------------------CGGGGCCCGCAGGTAGCTGC-------------------------------------      2.790      4.501      2.038
-------------------------------------------------------------------AGGTAGCTGCCGTTGAGCCCG-------------------------------      0.367      0.300      0.408
-------------------------------------------------------------------------TGCCGTTGAGCCCGACGCTGC-----------------------------      0.147      0.000      0.082
-------------------------------------------------------------------------CGTTGAGCCCGACGCTGCTG------------------------------      0.587      2.300      0.652
-------------------------------------------------------------------------CGTTGAGCCCGACGCTGCTGC-----------------------------      3.451      8.902      3.017
-------------------------------------------------------------------------CGTTGAGCCCGACGCTGCTGCC----------------------------      0.294      0.800      0.082
-------------------------------------------------------------------------CGTTGAGCCCGACGCTGCT-------------------------------      0.073      1.400      0.652
-------------------------------------------------------------------------TTGAGCCCGACGCTGCTGCC------------------------------      0.220      0.200      0.000
-------------------------------------------------------------------------TTGAGCCCGACGCTGCTGC-------------------------------      0.220      0.000      0.082
-------------------------------------------------------------------------TGAGCCCGACGCTGCTGC--------------------------------      0.073      0.000      0.000
```

```
-------------------------------  C   --      ---   -  G                      A    C                      C   CG C         G
                            TGCA CCGG  AGGTGC   CGG AGC GTTGGGGGTTGCGGGGCCCGCAGGT GCTGC GTTGAGCCCGACGCTGCTGC GCCG  C GGTGCTGCT C
                            ACGT GGCC  TCCACG   GCC TCG CGACCCCGACGCCCTGGGCGTCCA CGACG CAGCTCGGGCTGCGACGACG CGGC  G CCACGACGG C
TGGGCAGGGGCAGGGACGTCGGCCAGTCC   C   AG      TCA   A   A                 C    C                    T    CA T          C

-------------------------------------------------------------------------------------------------GCGACGACGTCGGCCAGTCCA-------      0.073      0.100      0.000
-------------------------------------------------------------------------------------------------GCTGCGACGACGTCGGCCAGT-----------      0.073      0.000      0.000
-------------------------------------------------------------------------------------------GCCAGCTCGGGCTGCGACGACG----------------      0.147      0.300      0.815
-------------------------------------------------------------------------------------------GCCAGCTCGGGCTGCGACGAC-----------------      0.073      0.000      0.000
-------------------------------------------------------------------------------------------CCAGCTCGGGCTGCGACGAC-----------------      0.073      0.100      0.163
-------------------------------------------------------------------------------------------CGCCAGCTCGGGCTGCGACGAC----------------      0.661      1.200      1.060
-------------------------------------------------------------------------------------------ACGCCAGCTCGGGCTGCGACGAC---------------      0.147      0.300      0.163
-------------------------------------------------------------------------------------------CGCCAGCTCGGGCTGCGACGA-----------------    795.730    983.699   1318.070 miR_t5
-------------------------------------------------------------------------------------------ACGCCAGCTCGGGCTGCGACGA----------------    205.944    134.227    231.325
-------------------------------------------------------------------------------------------GACGCCAGCTCGGGCTGCGACGA---------------      0.073      0.000      0.000
-------------------------------------------------------------------------------------------CAGCTCGGGCTGCGACGA--------------------      0.441      1.000      0.815
-------------------------------------------------------------------------------------------CCAGCTCGGGCTGCGACGA-------------------      3.304      8.802      8.725
-------------------------------------------------------------------------------------------GCCAGCTCGGGCTGCGACGA-------------------      8.370     11.102     16.634
-------------------------------------------------------------------------------------------CGCCAGCTCGGGCTGCGACG------------------      3.744      4.101      6.034
-------------------------------------------------------------------------------------------ACGCCAGCTCGGGCTGCGACG-----------------      2.570      3.101      5.137
-------------------------------------------------------------------------------------------CCAGCTCGGGCTGCGACG--------------------      0.073      0.000      0.082
-------------------------------------------------------------------------------------------GACGCCAGCTCGGGCTGCGAC-----------------      0.073      0.200      0.408
-------------------------------------------------------------------------------------------CGCCAGCTCGGGCTGCGAC-------------------      0.073      0.100      0.163
-------------------------------------------------------------------------------------------ACGCCAGCTCGGGCTGCGA-------------------      0.147      0.200      0.082
```

```
-----------------------------------------------------------------------------------------------------------------------------------------------------------CGACGCCAGCTCGGGCTGCGA-----------------------     0.661      1.100      1.305
-----------------------------------------------------------------------------------------------------------------------------------------------------------------CGCCAGCTCGGGCTGCGA-----------------------     0.220      0.400      0.734
-----------------------------------------------------------------------------------------------------------------------------------------------------------ACCGACGCCAGCTCGGGCT-----------------------     0.073      0.000      0.000
-----------------------------------------------------------------------------------------------------------------------------------CCACGCCCCTGGGCGTCCACCGA-----------------------     1.028      1.700      1.631 miR_t76*
-----------------------------------------------------------------------------------------------------------------------------------------------------GACGCCCTGGGCGTCCACCGA-----------------------     2.937      3.801      3.425
-----------------------------------------------------------------------------------------------------------------------------------------CCACCCGGACGCCCTGGGCGT-----------------------     0.073      0.000      0.000
-----CAGGGGCAGGGACGTCGGCCAGT-----------------------------------------------------------------------------------------------------------------------------------------------------------     0.147      0.000      0.408
```

miRNA: miR_t8 chromosome_4 Start: 3694773 End: 3695093 Condition: Phosphate-deficient

```
-----------------------------------------------------------------------------------------------------------------------------------------------------------------------------------------CTTAGTCGTCACAAGGCGTG-----------------------     0.220      0.100      0.082
-----------------------------------------------------------------------------------------------------------------------------------------------------------------------------------ACCTAGTCGTCACAAGGCGTGT----------------------     0.000      0.000      0.082
-----------------------------------------------------------------------------------------------------------------------------------------------------------------------------------ACCTAGTCGTCACAAGGCGTG-----------------------    24.376     27.706     63.111
-----------------------------------------------------------------------------------------------------------------------------------------------------------------------------------ACCTAGTCGTCACAAGGCG-------------------------     0.220      0.000      0.245
-----------------------------------------------------------------------------------------------------------------------------------------------------------------------------------AACCTAGTCGTCACAAGGCG------------------------     0.073      0.100      0.245
-----------------------------------------------------------------------------------------------------------------------------------------------------------------------------------AACCTAGTCGTCACAAGGCGTG----------------------     0.147      0.300      0.978
-----------------------------------------------------------------------------------------------------------------------------------------------------------------------------------AACCTAGTCGTCACAAGGCGT-----------------------     0.220      0.300      0.245
-----------------------------------------------------------------------------------------------------------------------------------------------------------------------------------TAACCTAGTCGTCACAAGGCG-----------------------     5.066     10.602     23.157 miR_t8
-----------------------------------------------------------------------------------------------------------------------------------------------------------------------------------TAACCTAGTCGTCACAAGGCGTG---------------------     0.294      0.100      0.571
-----------------------------------------------------------------------------------------------------------------------------------------------------------------------------------TAACCTAGTCGTCACAAGG-------------------------     0.147      0.000      0.245
-----------------------------------------------------------------------------------------------------------------------------------------------------------------------------------TAACCTAGTCGTCACAAG--------------------------     0.147      0.100      0.082
-----------------------------------------------------------------------------------------------------------------------------------------------------------------------------------TAACCTAGTCGTCACAAGGCGT----------------------     0.367      0.600      0.734
-----------------------------------------------------------------------------------------------------------------------------------------------------------------------------------TGGTAACCTAGTCGTCACAAG-----------------------     0.073      0.100      0.408
-----------------------------------------------------------------------------------------------------------------------------------------------------------------------CGGGGGAAAATGGTAACCTAG------------------------     0.220      0.200      0.326
-----------------------------------------------------------------------------------------------------------------------------------------------------------------------TGTAACGAGGGAAAATGGTAA------------------------     0.073      0.000      0.163
-----------------------------------------------------------------------------------------------------------------------------------------------------------------------TGTAACGAGGGAAAATGGTA-------------------------     0.147      0.100      0.489

                                                                                                                                                                                                                                                                                                                                                                                                
-----------------------------------------------------------------------------------------------------------------------------------------------------------------------GTCC   C A                 A                 A  T
                                                                                                                                                                                                                                                                                                                                                                                                
                                                                                                                                                                                                                                                                                                                                                                                                
                                                                                                                                                                                                                                                                                                                                                                                                
                                                                                                                                                                                                                                                                                                                                                                                                
                                                                                                                                                                                                                                                                                                                                                                                                
                                                                                                                                                                                                                                                                                                                                                                                                
                                                                                                                                                                                                                                                                                                                                                                                                
                                                                                                                                                                                                                                                                                                                                                                                                
                                                                                                                                                                                                                                                                                                                                                                                                
                                                                                                                                                                                                                                                                                                                                                                                                
                                                                                                                                                                                                                                                                                                                                                                                                
                                                                                                                                                                                                                                                                                                                                                                                                
                                                                                                                                                                                                                                                                                                                                                                                                
                                                                                                                                                                                                                                                                                                                                                                                                
                                                                                                                                                                                                                                                                                                                                                                                                
                                                                                                                                                                                                                                                                                                                                                                                                
                                                                                                                                                                                                                                                                                                                                                                                                
                                                                                                                                                                                                                                                                                                                                                                                                
                                                                                                                                                                                                                                                                                                                                                                                                
                                                                                                                                                                                                                                                                                                                                                                                                
                                                                                                                                                                                                                                                                                                                                                                                                
                                                                                                                                                                                                                                                                                                                                                                                                
                                                                                                                                                                                                                                                                                                                                                                                                
                                                                                                                                                                                                                                                                                                                                                                                                
                                                                                                                                                                                                                                                                                                                                                                                                
                                                                                                                                                                                                                                                                                                                                                                                                
                                                                                                                                                                                                                                                                                                                                                                                                
                                                                                                                                                                                                                                                                                                                                                                                                
                                                                                                                                                                                                                                                                                                                                                                                                
                                                                                                                                                                                                                                                                                                                                                                                                
                                                                                                                                                                                                                                                                                                                                                                                                
                                                                                                                                                                                                                                                                                                                                                                                                
                                                                                                                                                                                                                                                                                                                                                                                                
                                                                                                                                                                                                                                                                                                                                                                                                
AGGTCGGTCGAGAAGGGCCCGGCGTCGAAGCTGGGGTCCCAAGGCCCGCCTCACGGAGGAAGGAACCCCTCGCGTACGGACCGCAGCACGACGTCCCCCGACACCCGCCGGCGCGTCGTCGGCACTTCGACCACCTGGACACCGCCCCCGGCCTCCCGTTCCTCCGCGACGTCCACGCCAACCCAGAAGCCTGT     A G                         G                         C  -
                                                                                                                                                                                                                                                                                                                                                                                                
                                                                                                                                                                                                                                                                                                                                                                                                
----CGGTCGAGAAGGGCCCGGCGT-----------------------------------------------------------------------------------------------------------------------------------------------------------     0.000      0.000      0.082
```

miRNA: miR_t13,miR_t109 chromosome_10 Start: 3399866 End: 3400007 Condition: Nutrient-replete

```
-------CCGATAAGAAGGAGCCGTAAGG---------------------------------------------------     0.367      2.400      0.326
-----CCGATAAGAAGGAGCCGTAAGGT-----------------------------------------------------     0.073      0.000      0.000
---------CGATAAGAAGGAGCCGTAAGG---------------------------------------------------     5.947     50.710     13.372
---------CGATAAGAAGGAGCCGTAAG----------------------------------------------------     0.073      4.401      1.142
---------CGATAAGAAGGAGCCGTAAGGT---------------------------------------------------     0.587      5.501      1.386
---------GATAAGAAGGAGCCGTAAGGT---------------------------------------------------     3.157      5.101      5.382 miR_t109*
---------GATAAGAAGGAGCCGTAAGGTA--------------------------------------------------     0.220      0.000      0.163
---------GATAAGAAGGAGCCGTAAGG----------------------------------------------------     4.185     12.903      5.789
---------GATAAGAAGGAGCCGTAAG-----------------------------------------------------     0.661      0.200      0.082
---------GATAAGAAGGAGCCGTAA------------------------------------------------------     0.367      0.800      0.571
----------ATAAGAAGGAGCCGTAAGGT--------------------------------------------------    83.993    116.123    114.317
----------ATAAGAAGGAGCCGTAAG----------------------------------------------------     0.147      0.200      0.163
----------ATAAGAAGGAGCCGTAAGG---------------------------------------------------     3.524      8.602      4.240
----------ATAAGAAGGAGCCGTAAGGTA-------------------------------------------------     4.919      9.302      5.952
----------TAAGAAGGAGCCGTAAGGTA-------------------------------------------------     2.203      4.901      5.545
----------TAAGAAGGAGCCGTAAGGT--------------------------------------------------    17.254     38.908     26.092
----------TAAGAAGGAGCCGTAAGGTAC------------------------------------------------     2.863      3.701      3.180
----------TAAGAAGGAGCCGTAAGG---------------------------------------------------     2.717      7.602      2.691
----------TAAGAAGGAGCCGTAAGGTACC----------------------------------------------     0.073      0.100      0.000
----------AAGAAGGAGCCGTAAGGTAC----------------------------------------------     0.220      0.400      0.163
----------AAGAAGGAGCCGTAAGGT-------------------------------------------------     0.220      0.100      0.245
----------AGAAGGAGCCGTAAGGTACCG-----------------------------------------------     0.147      0.000      0.000
----------AGAAGGAGCCGTAAGGTACC------------------------------------------------     0.147      0.100      0.326
----------AAGGAGCCGTAAGGTACCGGG-----------------------------------------------     0.147      0.100      0.000
-----------GAGCCGTAAGGTACCGGGCG-----------------------------------------------     0.073      0.000      0.082
-------------AGCCGTAAGGTACCGGGCGTG-----------------------------------------------     3.524      3.501      4.485
-------------CGTAAGGTACCGGGCGTGGGG----------------------------------------------     0.147      0.100      0.000
-------------GTAAGGTACCGGGCGTGGGG----------------------------------------------     0.073      0.000      0.000
-------------TAAGGTACCGGGCGTGGGGA---------------------------------------------     0.073      0.000      0.000
-------------TAAGGTACCGGGCGTGGGGAGGGC-------------------------------------------     0.073      0.000      0.000
-------------TAAGGTACCGGGCGTGGGGAG----------------------------------------------     2.496      1.700      2.120
-------------TAAGGTACCGGGCGTGGGGAGG---------------------------------------------    10.426      8.402     13.780
-------------AAGGTACCGGGCGTGGGG------------------------------------------------     0.073      0.000      0.000
-------------AAGGTACCGGGCGTGGGGAGG---------------------------------------------     0.881      0.500      0.652
-------------AAGGTACCGGGCGTGGGGA----------------------------------------------     0.073      0.000      0.000
----------------AGGTACCGGGCGTGGGGAGGG--------------------------------------------     3.377      2.100      2.854
----------------AGGTACCGGGCGTGGGGAGG---------------------------------------------     0.514      0.300      0.571
----------------AGGTACCGGGCGTGGGGAGGGCAG-----------------------------------------     0.220      0.000      0.082
----------------AGGTACCGGGCGTGGGGAGGGCA------------------------------------------     0.147      0.000      0.163
----------------AGGTACCGGGCGTGGGGAGGGC-------------------------------------------     1.615      0.300      0.897
----------------GGTACCGGGCGTGGGGAGGGC--------------------------------------------     2.790      0.400      1.142
----------------GGTACCGGGCGTGGGGAGGGCAG------------------------------------------     0.073      0.000      0.000
----------------GGTACCGGGCGTGGGGAGGGCA-------------------------------------------     0.294      0.000      0.000
----------------GTACCGGGCGTGGGGAGGGCA--------------------------------------------     5.947      1.000      2.446
----------------GTACCGGGCGTGGGGAGGGCAG-------------------------------------------     2.570      0.900      1.468
----------------GTACCGGGCGTGGGGAGGGCAGGG-----------------------------------------     0.073      0.000      0.000
----------------GTACCGGGCGTGGGGAGGGC---------------------------------------------     1.762      0.700      0.897
----------------GTACCGGGCGTGGGGAGGG----------------------------------------------     0.073      0.000      0.000
----------------TACCGGGCGTGGGGAGGGCAGG-------------------------------------------     3.818      0.200      1.957
----------------TACCGGGCGTGGGGAGGGCAG--------------------------------------------   958.576   1065.515   1124.742
----------------TACCGGGCGTGGGGAGGG-----------------------------------------------     5.653      4.301      4.240
----------------TACCGGGCGTGGGGAGGGCA---------------------------------------------    29.515     51.610     47.211
----------------TACCGGGCGTGGGGAGGGCAGGGG-----------------------------------------     0.514      0.100      0.082
----------------TACCGGGCGTGGGGAGGGCAGGGGC----------------------------------------     0.220      0.100      0.000
----------------TACCGGGCGTGGGGAGGGCAGG-------------------------------------------  11636.759   5413.093   9096.437 miR_t13
----------------ACCGGGCGTGGGGAGGGC-----------------------------------------------    13.569     14.903     14.025
----------------TACCGGGCGTGGGGAGGGCAGGG-----------------------------------------    26.138      4.701     21.771
----------------ACCGGGCGTGGGGAGGGCAGG--------------------------------------------   821.721    203.741    282.123
----------------ACCGGGCGTGGGGAGGGCAGGGG-----------------------------------------     0.147      0.000      0.000
----------------ACCGGGCGTGGGGAGGGCAG---------------------------------------------    37.004     15.503     13.862
----------------ACCGGGCGTGGGGAGGGCAGGG-------------------------------------------     2.129      0.300      0.571
----------------ACCGGGCGTGGGGAGGGC-----------------------------------------------     7.048      3.201      4.403
----------------ACCGGGCGTGGGGAGGGCA----------------------------------------------    32.452     17.404     20.385
----------------CCGGGCGTGGGGAGGGCAG----------------------------------------------     4.038      0.400      1.223
----------------CCGGGCGTGGGGAGGGCA-----------------------------------------------     2.056      4.201      1.875
----------------CCGGGCGTGGGGAGGGCAGGG--------------------------------------------     2.717      0.600      0.978
----------------CCGGGCGTGGGGAGGGCAGG---------------------------------------------    21.659      9.702      6.115
----------------CCGGGCGTGGGGAGGGCAGGG--------------------------------------------     0.147      0.000      0.245
----------------CCGGGCGTGGGGAGGGCAGG---------------------------------------------     2.496      2.200      1.549
----------------CCGGGCGTGGGGAGGGCAGGGG-------------------------------------------     2.423      0.700      1.060
----------------CCGGGCGTGGGGAGGGCAG----------------------------------------------     0.367      0.200      0.326
----------------GGGCGTGGGGAGGGCAGGGGC---------------------------------------------     0.734      0.500      0.815
----------------GGGCGTGGGGAGGGCAGGGGCA--------------------------------------------     0.073      0.000      0.000
----------------GGGCGTGGGGAGGGCAGG-----------------------------------------------     1.248      1.100      0.897
----------------GGGCGTGGGGAGGGCAGGGG----------------------------------------------     0.220      0.000      0.000
----------------GGGCGTGGGGAGGGCAGGGGC---------------------------------------------     0.073      0.000      0.000
----------------CGTGGGGAGGGCAGGGGCAGG---------------------------------------------     0.073      0.000      0.000
-------------------------------------------------GGCAGGGGCAGGGACGGGGAT-------     0.147      0.000      0.000
-------------------------------------------------GCAGGGGCAGGGACGGGGATC------     0.808      1.100      0.815
-------------------------------------------------GGGCAGGGACGGGGATCA----     0.073      3.301      0.408
-------------------------------------------------GGCAGGGACGGGGATCAGGG--     0.294      0.500      0.163
-------------------------------------------------GGCAGGGACGGGGATCAGG---     0.220      3.301      0.734
-------------------------------------------------GGCAGGGACGGGGATCAG----     0.441      0.800      0.815
-------------------------------------------------GGGCGTGGGGATCAGG------     0.147      1.200      0.489

---GA                                                                GG
    TGCCGATAAGAAGGAGCCGTAAGGTACCGGGCGTGGGGAGGGCAGGGGCAGGGACGGGGATCAG  G
    ACGGCTATTCTTCCTCGGCATTCCATGGCCCGCGCCCCCTCCCGTCCCCGTCCCTGCCCCTAGTC  G
GGGAC                                                                GG

-------------------------------CCATGGCCCGCGCCCTCCCGT----------------------     5.213      3.301      1.631 miR_t13*
-------------------------------TGGCCCGCGCCCTCCCGT-----------------------     0.073      0.000      0.000
-----------------------------TCCATGGCCCGCGCCCTCCCGT----------------------     0.514      0.300      0.082
-------------------------------ATGGCCCGCGCCCTCCCGT-----------------------     0.073      0.100      0.163
-------------------------------CATGGCCCGCGCCCTCCCGT-----------------------     6.094      2.701      1.712
-------------------------------CCATGGCCCGCGCCCTCCCG----------------------     0.367      0.100      0.245
-----------------------------TTCCATGGCCCGCGCCCTCC----------------------     0.073      0.000      0.000
------------CCTCGGCATTCCATGGCCCGC-----------------------------------------     0.073      0.000      0.163
----------CTATTCTTCCTCGGCATTCCAT---------------------------------------     0.073      0.100      0.163
----------TATTCTTCCTCGGCATTCCAT----------------------------------------     4.038      8.702      3.180
----------TTCTTCCTCGGCATTCCAT----------------------------------------     0.073      0.000      0.000
----------ATTCTTCCTCGGCATTCCAT----------------------------------------     9.838     12.603      8.317
----------CTATTCTTCCTCGGCATTCC----------------------------------------     0.073      0.000      0.000
---------GGCTATTCTTCCTCGGCATTC----------------------------------------     1.836      1.200      0.897
---------GCTATTCTTCCTCGGCATTC----------------------------------------     0.220      0.400      0.326
---------TATTCTTCCTCGGCATTC----------------------------------------     0.073      0.000      0.000
---------GCTATTCTTCCTCGGCATT----------------------------------------    12.775      7.702     10.682
-----CACGGCTATTCTTCCTCGGCATT----------------------------------------     0.367      1.000      0.571
-------GGCTATTCTTCCTCGGCATT----------------------------------------   216.223    243.649    223.171
-------CGGCTATTCTTCCTCGGCATT----------------------------------------    18.942     28.506     20.629 miR_t109
---------CTATTCTTCCTCGGCATT----------------------------------------     1.101      1.500      0.489
------ACGGCTATTCTTCCTCGGCATT----------------------------------------    75.036     97.320     96.623
--------GCTATTCTTCCTCGGCAT----------------------------------------     0.294      0.600      0.082
-------ACGGCTATTCTTCCTCGGCAT----------------------------------------    16.666     40.508     22.423
--------GGCTATTCTTCCTCGGCAT----------------------------------------     6.681     11.902     10.437
--------CGGCTATTCTTCCTCGGCAT----------------------------------------     1.762      8.602      1.223
--------GGCTATTCTTCCTCGGCA----------------------------------------     0.441      0.600      0.163
------ACGGCTATTCTTCCTCGGCA----------------------------------------     0.073      1.300      0.163
------ACGGCTATTCTTCCTCGGC----------------------------------------     0.147      0.000      0.000
------ACGGCTATTCTTCCTCGG----------------------------------------     0.147      0.000      0.163
```

miRNA: miR_t122,miR_t70 chromosome_9 Start: 6518812 End: 6519093 Condition: Nutrient-replete

```
-----------------------------------------------------------------------------------TGCGCACAGCCCTTAGAGCCTG----------------------------------     0.073      0.100      0.000
-----------------------------------------------------------------------------------TGCGCACAGCCCTTAGAGCCT-----------------------------------     0.661      0.100      0.245
-----------------------------------------------------------------------------------TGCGCACAGCCCTTAGAGCC------------------------------------     0.367      0.100      0.000
-----------------------------------------------------------------------------------CTGCGCACAGCCCTTAGAGCC------------------------------------     0.073      0.000      0.000
-----------------------------------------------------------------------------------GCTGCGCACAGCCCTTAGAG-------------------------------------     0.073      0.000      0.000
-----------------------------------------------------------------------------GGCTGCGCACAGCCCTTAGAG------------------------------------     0.954      0.800      0.245
-----------------------------------------------------------------------------GAGCAGCTGCGCACAGCCCTT------------------------------------     0.147      0.000      0.000
-----------------------------------------------------------------------------GAGCAGCTGCGCACAGCCCT-------------------------------------     0.073      0.000      0.000
-----------------------------------------------------------------------------GGAGCAGCTGCGCACAGCCCT------------------------------------     0.073      0.000      0.000
-----------------------------------------------------------------------------CGGGAGCAGCTGCGCACAGC-------------------------------------     0.073      0.000      0.082
```

```
--------------------------------------------------------------------------------------------------CGGGAGCAGCTGCGCACAGCCC--------------------------------------------------------------------------------------------------     0.147      0.300      0.000
--------------------------------------------------------------------------------------------------CGGGAGCAGCTGCGCACAGCCCT-------------------------------------------------------------------------------------------------     0.220      0.200      0.000
--------------------------------------------------------------------------------------------------GCGGGAGCAGCTGCGCACAGC---------------------------------------------------------------------------------------------------     0.073      0.000      0.000
--------------------------------------------------------------------------------------------CGGCGGGAGCAGCTGCGCACA-----------------------------------------------------------------------------------------------     1.175      1.100      0.245
--------------------------------------------------------------------------------------------CGGCGGGAGCAGCTGCGCAC------------------------------------------------------------------------------------------------     0.514      0.400      0.082
--------------------------------------------------------------------------------------------CGGCGGGAGCAGCTGCGCACAG----------------------------------------------------------------------------------------------     0.073      0.000      0.000
--------------------------------------------------------------------------------------------CGGCGGGAGCAGCTGCGCACAGC---------------------------------------------------------------------------------------------     0.073      0.000      0.000
--------------------------------------------------------------------------------------ACGCGGACCCGGGCGCAGCGCG----------------------------------------------------------------------------------------------     2.570      0.800      0.815
--------------------------------------------------------------------------------GAGCGCGGACCCGGGCGCAG------------------------------------------------------------------------------------------------     1.322      0.200      0.652
--------------------------------------------------------------------------------GGAGCGCGGACCCGGGCGCAG------------------------------------------------------------------------------------------------    14.464     10.702      6.360
--------------------------------------------------------------------------------GGACGCGGACCCGGGCGCA-------------------------------------------------------------------------------------------------     0.147      0.100      0.000
--------------------------------------------------------------------------------GGACGCGGACCCGGGCGCAGC-----------------------------------------------------------------------------------------------     0.220      0.100      0.163
--------------------------------------------------------------------------------TGGACGCGGACCCGGGCGCAGCGG--------------------------------------------------------------------------------------------     2.276      1.100      1.223
--------------------------------------------------------------------------------TGGACGCGGACCCGGGCGCAG-----------------------------------------------------------------------------------------------   543.604    371.975    233.282
--------------------------------------------------------------------------------TGGACGCGGACCCGGGCGCAGCG---------------------------------------------------------------------------------------------     4.625      3.801      1.794
--------------------------------------------------------------------------------TGGACGCGGACCCGGGCGCA------------------------------------------------------------------------------------------------     0.734      0.600      0.408
--------------------------------------------------------------------------------TGGACGCGGACCCGGGCGC-------------------------------------------------------------------------------------------------     0.294      0.500      0.163
--------------------------------------------------------------------------------TGGACGCGGACCCGGGCGCAGC----------------------------------------------------------------------------------------------    40.675     26.005     21.363
--------------------------------------------------------------------------------TTGGACGCGGACCCGGGCGC------------------------------------------------------------------------------------------------     3.818      4.701      1.875
--------------------------------------------------------------------------------TTGGACGCGGACCCGGGCGCAGC---------------------------------------------------------------------------------------------     4.112      6.501      2.038
--------------------------------------------------------------------------------TTGGACGCGGACCCGGGCGCAGCGG-------------------------------------------------------------------------------------------     0.073      0.300      0.000
--------------------------------------------------------------------------------TTGGACGCGGACCCGGGCGCAG----------------------------------------------------------------------------------------------  6052.187   4847.579   2113.723 miR_t122
--------------------------------------------------------------------------------TTGGACGCGGACCCGGGCGCAGCGGCG-----------------------------------------------------------------------------------------     0.073      0.000      0.000
--------------------------------------------------------------------------------TTGGACGCGGACCCGGGCG-------------------------------------------------------------------------------------------------    17.841     15.303      6.034
--------------------------------------------------------------------------------TTGGACGCGGACCCGGGCGCAGCG--------------------------------------------------------------------------------------------     0.147      0.400      0.000
--------------------------------------------------------------------------------TTGGACGCGGACCCGGGCGCAGCGG-------------------------------------------------------------------------------------------    29.148     20.404     15.492
--------------------------------------------------------------------------------AGTTGGACGCGGACCCGGGCGCAG--------------------------------------------------------------------------------------------     0.147      0.300      0.082
--------------------------------------------------------------------------------AGTTGGACGCGGACCCGGC-------------------------------------------------------------------------------------------------     0.073      0.000      0.000
--------------------------------------------------------------------------------AGTTGGACGCGGACCCGGGCGC----------------------------------------------------------------------------------------------     0.661      0.400      0.489
--------------------------------------------------------------------------------AAGTTGGACGCGGACCCGGGCGC---------------------------------------------------------------------------------------------     2.203      1.000      0.734
--------------------------------------------------------------------------------AAGTTGGACGCGGACCCGGGCG----------------------------------------------------------------------------------------------     8.150      4.701      4.158
--------------------------------------------------------------------------------AAGTTGGACGCGGACCCGGGCGCAG-------------------------------------------------------------------------------------------     0.220      0.300      0.163
--------------------------------------------------------------------------------AAGTTGGACGCGGACCCGGC------------------------------------------------------------------------------------------------     0.881      1.100      0.408
--------------------------------------------------------------------------------CAAGTTGGACGCGGACCCGGC-----------------------------------------------------------------------------------------------     0.073      0.100      0.000
------------------------------------------------------------------------------GCACCAAGTTGGACGCGGA-------------------------------------------------------------------------------------------------     0.073      0.600      0.082
------------------------------------------------------------------------------GCACCAAGTTGGACGCGGACC-----------------------------------------------------------------------------------------------     0.147      1.300      0.734
------------------------------------------------------------------------------GCACCAAGTTGGACGCGG--------------------------------------------------------------------------------------------------     0.441      0.300      0.000
------------------------------------------------------------------------------GCACCAAGTTGGACCCGGAC------------------------------------------------------------------------------------------------     0.147      0.100      0.000
------------------------------------------------------------------------------CGCACCAAGTTGGACGCGGA-------------------------------------------------------------------------------------------------     0.147      0.100      0.000
------------------------------------------------------------------------------CGCACCAAGTTGGACGCGG-------------------------------------------------------------------------------------------------     0.147      0.100      0.000
------------------------------------------------------------------------------ACGCACCAAGTTGGACGCGGA------------------------------------------------------------------------------------------------    24.890     13.903     18.672
------------------------------------------------------------------------------ACGCACCAAGTTGGACGCGG-------------------------------------------------------------------------------------------------    79.955     39.208     49.902
------------------------------------------------------------------------------ACGCACCAAGTTGGACCCGGACC---------------------------------------------------------------------------------------------     0.073      0.000      0.000
------------------------------------------------------------------------------ACGCACCAAGTTGGACGCG-------------------------------------------------------------------------------------------------     0.220      0.200      0.489
------------------------------------------------------------------------------ACGCACCAAGTTGGACGCGGAC----------------------------------------------------------------------------------------------     1.101      1.200      0.652
------------------------------------------------------------------------------AACGCACCAAGTTGGACGG-------------------------------------------------------------------------------------------------    23.421     11.002     15.655
------------------------------------------------------------------------------AACGCACCAAGTTGGACG--------------------------------------------------------------------------------------------------     0.073      0.000      0.000
------------------------------------------------------------------------------AACGCACCAAGTTGGACCCGGA----------------------------------------------------------------------------------------------     0.441      0.000      0.082
------------------------------------------------------------------------------AACGCACCAAGTTGGACGC-------------------------------------------------------------------------------------------------     0.073      0.000      0.000
------------------------------------------------------------------------------AACGCACCAAGTTGGACGCG------------------------------------------------------------------------------------------------     0.294      0.100      0.408
------------------------------------------------------------------------------GCAACGCACCAAGTTGGACG------------------------------------------------------------------------------------------------     0.220      0.400      0.326
------------------------------------------------------------------------------CGCAACGCACCAAGTTGGACG-----------------------------------------------------------------------------------------------     0.073      0.100      0.000
------------------------------------------------------------------------GGCACCGCAACGCACCAAG--------------------------------------------------------------------------------------------------     0.073      0.200      0.000
------------------------------------------------------------------------AGGCACCGCAACGCACCAAG-------------------------------------------------------------------------------------------------     1.175      1.600      0.652
------------------------------------------------------------------------TAGGCACCGCAACGCACCAA-------------------------------------------------------------------------------------------------     0.147      0.400      0.082
------------------------------------------------------------------------TAGGCACCGCAACGCACCAAG------------------------------------------------------------------------------------------------   106.019     99.020     52.266
------------------------------------------------------------------------TAGGCACCGCAACGCACCAAGT-----------------------------------------------------------------------------------------------     6.167      4.701      1.875
------------------------------------------------------------------------TAGGCACCGCAACGCACCA--------------------------------------------------------------------------------------------------     0.073      0.100      0.082
------------------------------------------------------------------AGGCCACGCTAGGCACCGCA-------------------------------------------------------------------------------------------------     0.073      0.000      0.000
------------------------------------------------------------------TAGGCCACGCTAGGCACCGCA-------------------------------------------------------------------------------------------------     6.094      5.901      3.343
------------------------------------------------------------------TAGGCCACGCTAGGCACCGC--------------------------------------------------------------------------------------------------     0.587      0.100      0.245
------------------------------------------------------------------TAGGCCACGCTAGGCACCGCAA------------------------------------------------------------------------------------------------     0.220      0.000      0.082
------------------------------------------------------------------ATGTAGGCCACGCTAGGCACC-------------------------------------------------------------------------------------------------     0.073      0.100      0.000
------------------------------------------------------------------ATGTAGGCCACGCTAGGCAC--------------------------------------------------------------------------------------------------     0.073      0.000      0.000
--------------------------------AGCCGATGTAGGCCACGCTAGG----------------------------------------------------------------------------------------------------     0.147      0.600      0.734
--------------------------------AAGCGATGTAGGCCACGCTAG-----------------------------------------------------------------------------------------------------     0.954      0.200      0.163
----------------------------TTCCAAGCGATGTAGGCCACGC---------------------------------------------------------------------------------------------------     0.661      0.600      0.326
----------------------------TTCCAAGCGATGTAGGCCACG----------------------------------------------------------------------------------------------------     1.689      1.600      1.468
----------------------------TTCCAAGCGATGTAGGCCACGCT--------------------------------------------------------------------------------------------------     0.147      0.000      0.000

---    -   A                                                                  C  C                      A         GG   CCT      C  C-     A  T   T
  CAGG TTCC ACCGATGTAGGCCACGCTAGGCACCGCAACGCCACCAAGTTGGACGCCGGACCCGGCGCCAG GG GGGAGCAGCTGCGCACAGCCCTT GAGCCCTGTGG  CTGA   GACGCT TT  GAAGAC TC TCC A
  GTCC AGGG TCGCTACATCCGGTGCGATCCGTTGGCGTTGCGTGGTTCAACCTGCGCCTGGGCCGGCTC TC TCCTCGTCGACGCGTGTCGGGAA CTCGGACATC  GACT   TTGTGG AG  CTTTTG AG AGG /
CTG    C   C                                                                T  C                      A         G-   T--     C  TA     G  C   -

------CCCAGGGCTCGCTACATCCG-------------------------------------------------------------------------------------------------------------------------     0.073      0.000      0.000
------CCCAGGGCTCGCTACATCCGG------------------------------------------------------------------------------------------------------------------------     0.587      0.000      0.489
------CAGGGCTCGCTACATCCGGT-------------------------------------------------------------------------------------------------------------------------     0.073      0.200      0.000
------CCAGGGCTCGCTACATCCGGT------------------------------------------------------------------------------------------------------------------------     0.808      2.400      0.978
-----TCCCAGGGCTCGCTACATCCGGT-----------------------------------------------------------------------------------------------------------------------     0.073      0.100      0.082
------CCCAGGGCTCGCTACATCCGGT------------------------------------------------------------------------------------------------------------------------    43.098     39.208     30.985
-------CCAGGGCTCGCTACATCCGGTG-------------------------------------------------------------------------------------------------------------------------     0.147      0.300      0.082
-------CCCAGGGCTCGCTACATCCGGTG------------------------------------------------------------------------------------------------------------------------     0.147      0.400      0.000
---------GGCTCGCTACATCCGGTGCGA-----------------------------------------------------------------------------------------------------------------------     0.073      0.000      0.082
---------GGCTCGCTACATCCGGTGCGAG----------------------------------------------------------------------------------------------------------------------     0.073      0.000      0.000
---------GCTCGCTACATCCGGTGCGAT----------------------------------------------------------------------------------------------------------------------     0.220      0.300      0.082
--------------------------TCCGGTGCGATCCGTGGCGT-----------------------------------------------------------------------------------------------------     0.073      0.100      0.000
--------------------------ATCCGGTGCGATCCGTGGCGT-----------------------------------------------------------------------------------------------------     0.073      0.100      0.082
--------------------------TCCGGTGCGATCCGTGGCGTT----------------------------------------------------------------------------------------------------     0.073      0.000      0.082
------------------------------------TGCGATCCGTGGCGTTGCGT------------------------------------------------------------------------------------------     0.147      0.000      0.000
-----------------------------GGTGCGATCCGTGGCGTTGCGT--------------------------------------------------------------------------------------------     0.073      0.100      0.000
-----------------------------GTGCGATCCGTGGCGTTGCGT---------------------------------------------------------------------------------------------     0.147      0.000      0.163
------------------------------------GATCCGTGGCGTTGCGTG------------------------------------------------------------------------------------------     0.073      0.000      0.000
-----------------------------GCGATCCGTGGCGTTGCGTGG---------------------------------------------------------------------------------------------     0.073      0.000      0.000
-----------------------------GCGATCCGTGGCGTTGCGTGGT--------------------------------------------------------------------------------------------     0.294      0.500      0.163
-----------------------------CGATCCGTGGCGTTGCGTGGT---------------------------------------------------------------------------------------------     4.772      4.201      3.506
-----------------------------GATCCGTGGCGTTGCGTGGT----------------------------------------------------------------------------------------------     1.542      0.900      0.897
-----------------------------GATCCGTGGCGTTGCGTGGTT---------------------------------------------------------------------------------------------     0.734      0.500      0.489
-------------------------------CCGTGGCGTTGCGTGGTTCAA---------------------------------------------------------------------------------------------     0.294      0.100      0.245
-------------------------------GGCGTTGCGTGGTTCAACCT----------------------------------------------------------------------------------------------     0.220      0.100      0.082
--------------------------------------------------------------TCAACCTGCGCCTGGGCCGG-------------------------------------------------------------     0.073      0.000      0.000
--------------------------------------------------------------TCAACCTGCGCCTGGGCCGGC------------------------------------------------------------     0.073      0.000      0.000 miR_t122*
--------------------------------------------------------------CAACCTGCGCCTGGGCCGGCGT-----------------------------------------------------------     0.147      0.000      0.000
-------------------------------------------------------------------CCTGGGCCGGCGTCTCTCCT-----------------------------------------------------------     0.441      0.000      0.000
-------------------------------------------------------------------GGGCCGGCTCTTCCTCCTCGT-----------------------------------------------------------     0.514      0.000      0.408
-------------------------------------------------------------------TCTTCCTCCTCGTCGACGCG------------------------------------------------------------     0.073      0.000      0.082
---------------------------------------------------------------------CTCCTCCTCGTCGACGCG--------------------------------------------------------     0.073      0.000      0.000
---------------------------------------------------------------------TTCCTCCTCGTCGACGCGT-------------------------------------------------------     0.073      0.000      0.000
-------------------------------------------------------------------TCTTCCTCCTCGTCGACGCGT------------------------------------------------------    32.599      7.502     11.497 miR_t70
-------------------------------------------------------------------GTCTTCCTCCTCGTCGACGCGT-----------------------------------------------------     2.203      0.300      1.223
-------------------------------------------------------------------CTTCCTCCTCGTCGACGCGT--------------------------------------------------------     2.643      1.500      2.528
----------------------------------------------------------------------TTCCTCCTCGTCGACGCGTGT-----------------------------------------------------     0.073      0.200      0.082
-------------------------------------------------------------------CTTCCTCCTCGTCGACGCGTGT------------------------------------------------------     0.514      0.100      0.326
-------------------------------------------------------------------TCTTCCTCCTCGTCGACGCGTGT-----------------------------------------------------     0.147      0.100      0.000
-----------------------------------------------------------------------------------CGTCGACGCGTGTCGGGAAA-----------------------------------------     0.147      0.200      0.000
-----------------------------------------------------------------------------TCGTCGACGCGTGTCGGGAAA---------------------------------------------     0.073      0.000      0.000
-----------------------------------------------------------------------------CGACGCGTGTCGGGAAACT-----------------------------------------------     0.073      0.000      0.000
-----------------------------------------------------------------------------GTCGGGAAACTCGGACATC-GG--------------------------------------------     0.441      0.400      0.082
--------------------------------------------------------------------------------CGGGAAACTCGGACATC-GGA------------------------------------------     0.073      0.000      0.000
-----------------------------------------------------------------------------GTCGGGAAACTCGGACATC-GGA-------------------------------------------     4.038      0.500      1.386
-----------------------------------------------------------------------------TCGGGAAACTCGGACATC-GGA--------------------------------------------     0.147      0.100      0.000
```

Figure S1. Secondary structure plots of predicted miRNA precursor loci and frequency of reads from the Chlamydomonas AGO3-associated sRNA libraries or from the total sRNA libraries prepared by Chávez Montes *et al.*[25]. For AGO3-associated sRNAs, the first column indicates read abundance (Counts Per Million mapped reads) in libraries prepared from cells grown mixotrophically (TAP), the second column indicates read abundance in libraries prepared from cells grown photoautotrophically in nitrogen depleted minimal medium (HS-N) and the third column indicates read abundance in libraries prepared from cells grown photoautotrophically in nutrient replete minimal medium (HS+N). For the miRNAs identified in the libraries prepared by Chávez Montes *et al.*[25], the first column indicates read abundance (CPM) in the libraries from cells grown in nutrient replete medium, the second column indicates read abundance in the libraries from cells grown in sulfur deprived medium and the third column indicates read abundance in the libraries from cells grown in phosphate deprived medium. Mature miRNAs are indicated in red and passenger strands (miRNA*), when detected, are indicated in blue. Each plot is annotated with the locus ID (miR_t#), the chromosome, the chromosomal position (start and end), and the trophic condition(s) under which the miRNA was preferentially identified. Loci with long hairpins may code for more than one candidate miRNA. Additionally, some loci code for more than one hairpin in a tandem arrangement (clustered miRNA precursor loci) and, in these cases, the folding of each hairpin is shown separately.

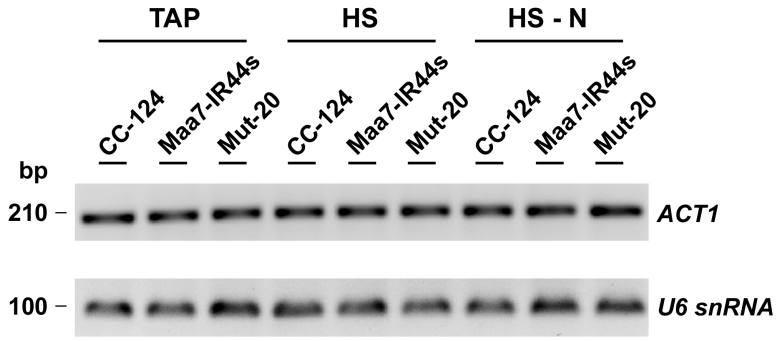

Figure S2. U6 small nuclear RNA abundance in Chlamydomonas cells grown under the denoted trophic conditions. Transcript abundance was examined by semi-quantitative RT-PCR. The panels show representative reverse images of agarose resolved RT-PCR products stained with ethidium bromide. CC-124, wild type strain (mt$^-$); Maa7-IR44s, CC-124 containing a transgene expressing FLAG-tagged AGO3; Mut-20, *TSN1* deletion mutant, in the Maa7-IR44s background, defective in sRNA biogenesis[14]. Amplification of the mRNA corresponding to *ACT1* (encoding actin) was used as a control for equivalent amounts of input RNA and for the efficiency of the RT-PCRs [Msanne, J. *et al. Phytochemistry* **75**, 50-59 (2012)].

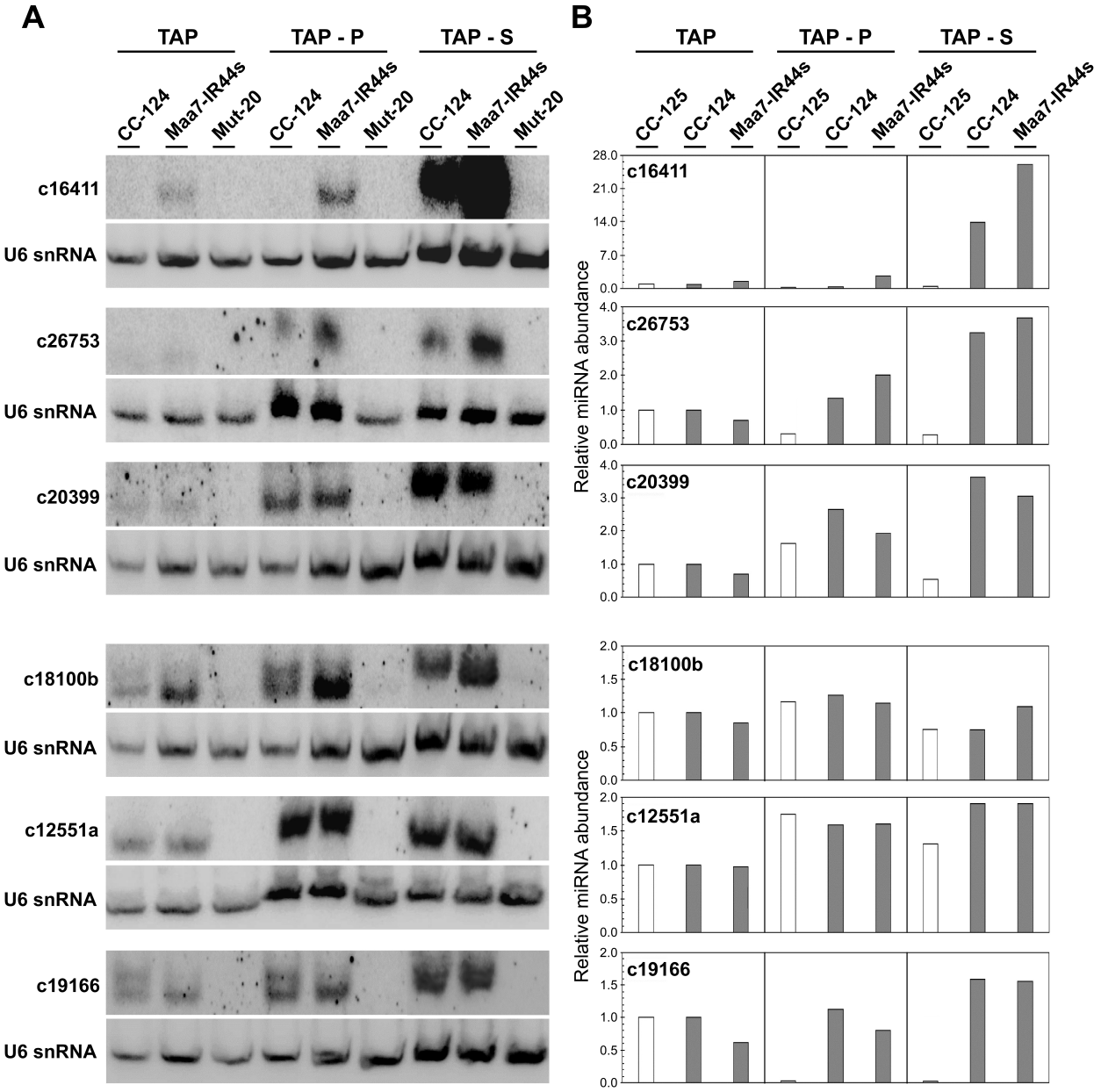

Figure S3. Northern blot analysis of miRNA expression in Chlamydomonas cells grown under the denoted trophic conditions. (**A**) Small RNAs were detected with probes specific for the indicated miRNAs. The same filters were reprobed with the U6 small nuclear RNA sequence as a control for lane loading. CC-124, wild type strain (mt^-); CC-125, wild type strain (mt^+); Maa7-IR44s, CC-124 containing a transgene expressing FLAG-tagged AGO3; Mut-20, *TSN1* deletion mutant, in the Maa7-IR44s background, defective in sRNA biogenesis[14]. (**B**) Relative miRNA levels in the indicated strains under the different trophic conditions. Values shown are the average of two independent experiments and are normalized to those of the CC-124 strain (the CC-125 strain for read counts) grown mixotrophically in nutrient replete medium (TAP). The relative standard deviation, as percentage of the mean, was in no case higher than 34.7%. Data corresponds to phosphorimager measurements of sRNA signals on northern blots (gray bars) or normalized read counts from the total sRNA libraries prepared by Chávez Montes *et al.*[25] (white bars).

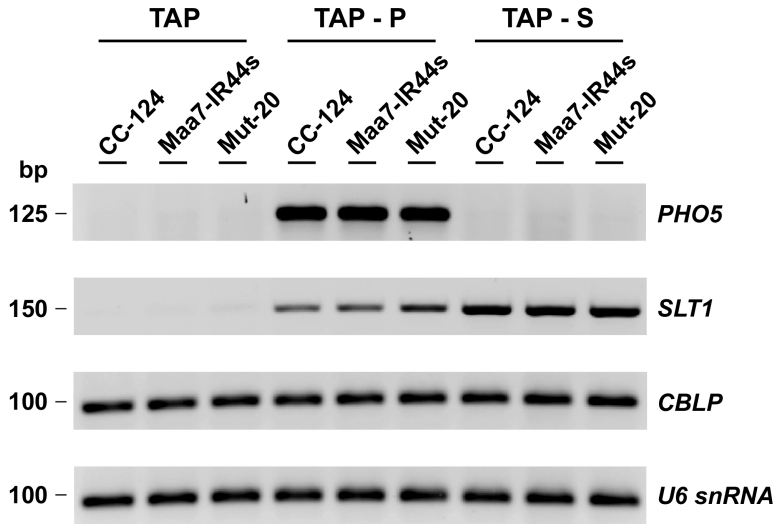

Figure S4. Gene expression in Chlamydomonas cells grown under the denoted trophic conditions. Transcript abundance was examined by semi-quantitative RT-PCR. The panels show representative reverse images of agarose resolved RT-PCR products stained with ethidium bromide. CC-124, wild type strain (mt^-); Maa7-IR44s, CC-124 containing a transgene expressing FLAG-tagged AGO3; Mut-20, *TSN1* deletion mutant, in the Maa7-IR44s background, defective in sRNA biogenesis[14]. Examined genes included *PHO5*, encoding a phosphate-repressible alkaline phosphatase, *SLT1* (SAC1-*LIKE TRANSPORTER1*), encoding a sodium/sulfate cotransporter, and the *U6* small nuclear RNA. Amplification of the mRNA corresponding to *CBLP* (also known as *RECEPTOR OF ACTIVATED PROTEIN KINASE C1, RCK1*) was used as a control for equivalent amounts of input RNA and for the efficiency of the RT-PCRs [Aksoy, M. *et al. Plant Physiol* **162**, 195-211 (2013)].

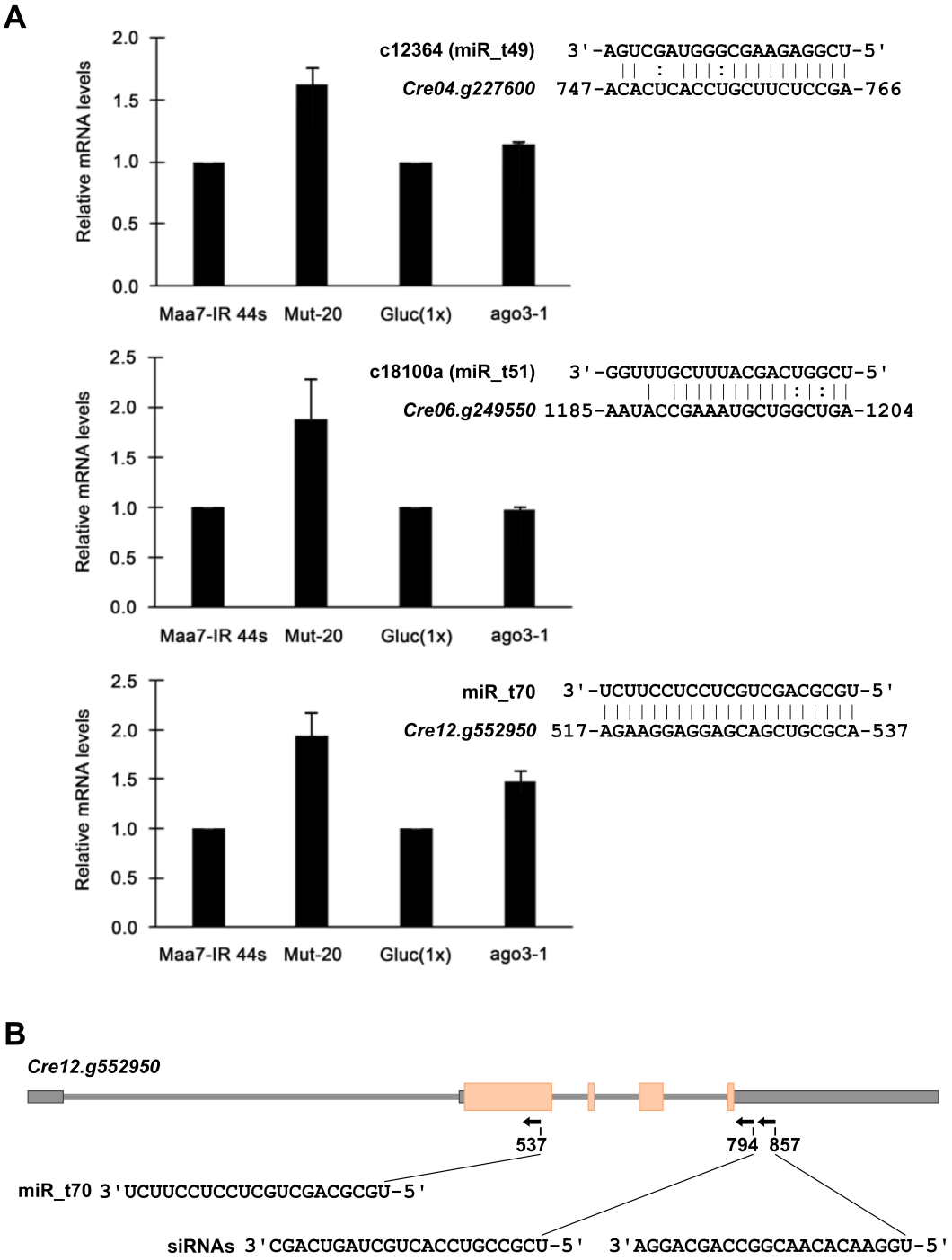

Figure S5. Quantitative RT-PCR analysis of predicted miRNA-target transcript abundance. (**A**) Relative transcript levels of *Cre04.g227600* (target of c12364), *Cre06.g249550* (target of c18100a) and *Cre12.g552950* (target of miR_t70) in the indicated strains. Maa7-IR44s, CC-124 strain containing a transgene expressing FLAG-tagged AGO3; Mut-20, *TSN1* deletion mutant, in the Maa7-IR44s background, defective in sRNA biogenesis[14]; Gluc(1x), wild type strain derived from CC-124; ago3-1, *AGO3* disrupted mutant, in the Gluc(1x) background, defective in RNAi[28]. Values, normalized to those in the wild type strains, are means ± SD of three independent experiments. (**B**) Diagram of the *Cre12.g552950* gene (from Phytozome v11, coding region shown in orange), indicating the binding sites for miR_t70 and two putative, perfectly complementary, siRNAs.

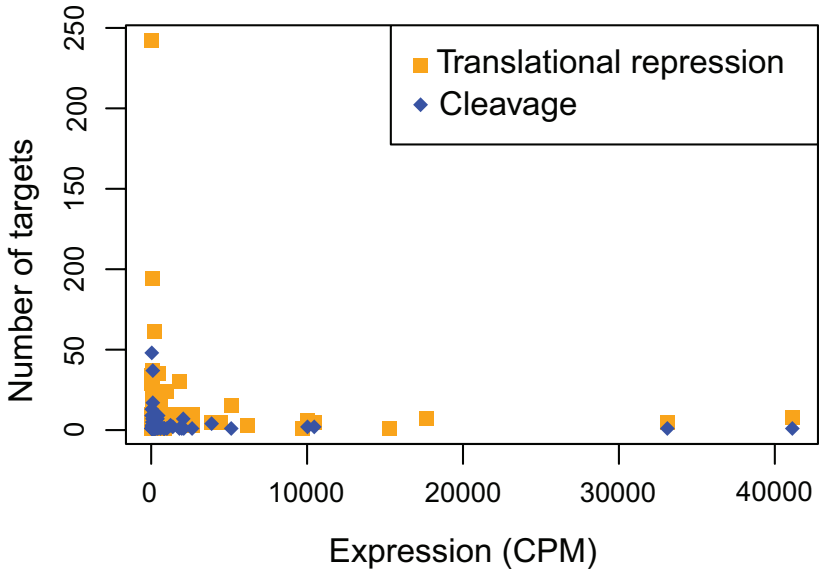

Figure S6. Relationship between miRNA expression level and number of predicted targets in *C. reinhardtii.* The expression level and the number of predicted targets (blue diamonds for cleavage targets and orange squares for translational repression targets) are plotted for each miRNA identified in the AGO3-pulldown libraries from *C. reinhardtii*.