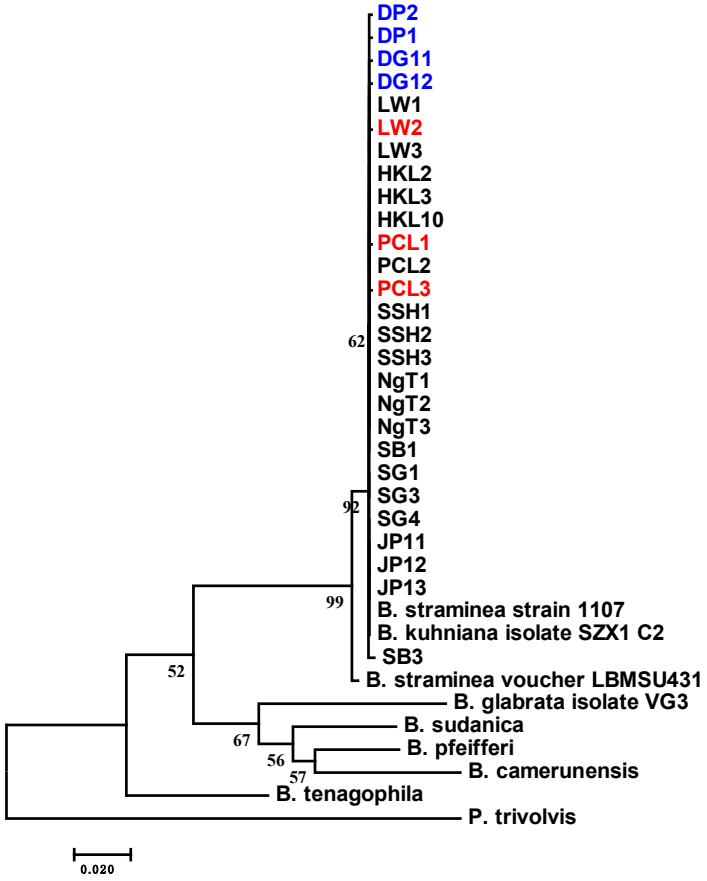
DP2
DP1
DG11
DG12
LW1
LW2
LW3
HKL2
HKL3
HKL10
PCL1
PCL2
PCL3
SSH1
SSH2
SSH3
NgT1
NgT2
NgT3
SB1
SG1
SG3
SG4
JP11
JP12
JP13
B. straminea strain 1107
B. kuhniana isolate SZX1 C2
SB3
B. straminea voucher LBMSU431
B. glabrata isolate VG3
B. sudanica
B. pfeifferi
B. camerunensis
B. tenagophila
P. trivolvis
62
92
99
52
67
56
57
0.020