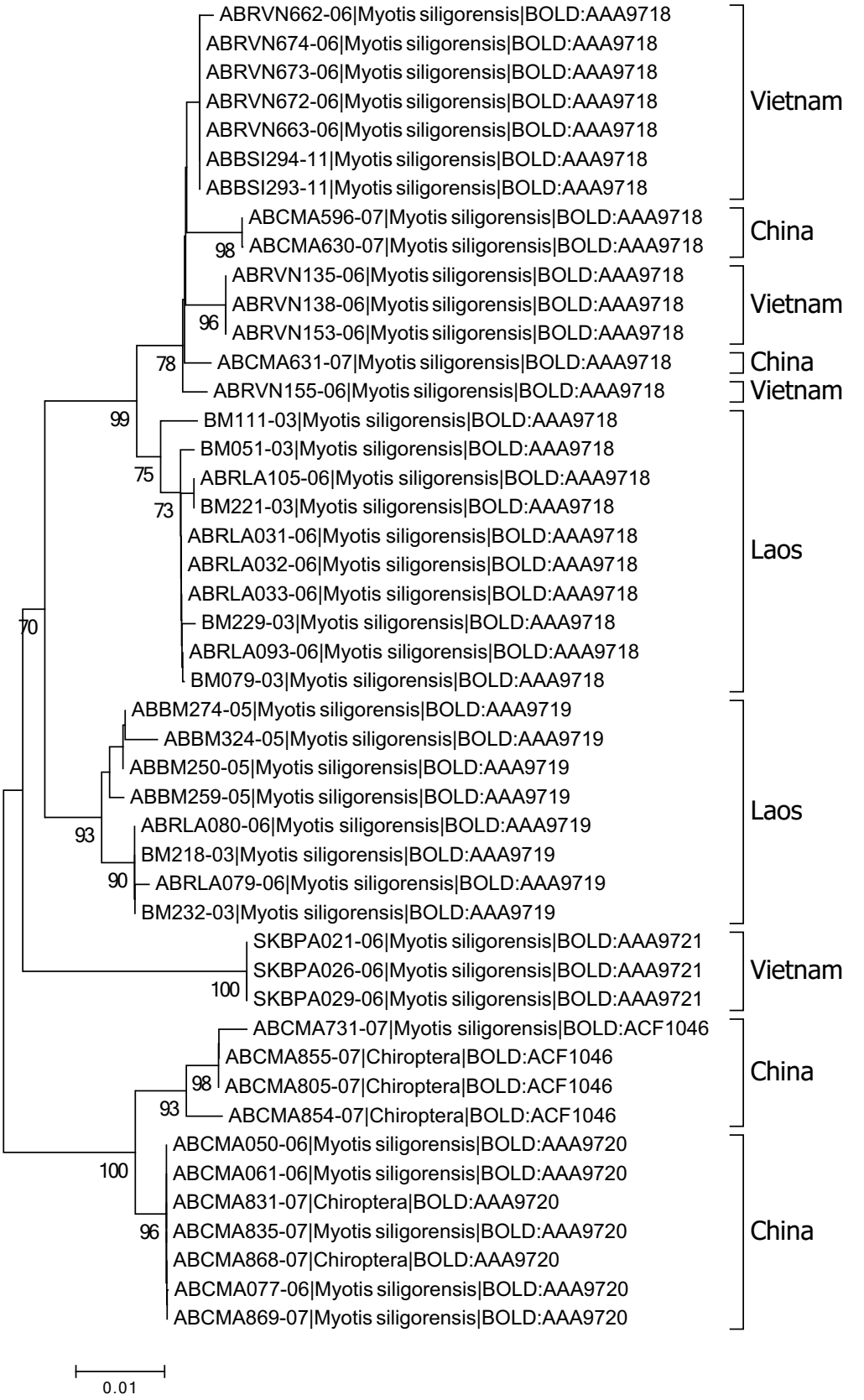
ABRVN662-06|Myotis siligorensis|BOLD:AAA9718
ABRVN674-06|Myotis siligorensis|BOLD:AAA9718
ABRVN673-06|Myotis siligorensis|BOLD:AAA9718
ABRVN672-06|Myotis siligorensis|BOLD:AAA9718
ABRVN663-06|Myotis siligorensis|BOLD:AAA9718
ABBSI294-11|Myotis siligorensis|BOLD:AAA9718
ABBSI293-11|Myotis siligorensis|BOLD:AAA9718
Vietnam
ABCMA596-07|Myotis siligorensis|BOLD:AAA9718
ABCMA630-07|Myotis siligorensis|BOLD:AAA9718
98
China
ABRVN135-06|Myotis siligorensis|BOLD:AAA9718
ABRVN138-06|Myotis siligorensis|BOLD:AAA9718
ABRVN153-06|Myotis siligorensis|BOLD:AAA9718
96
Vietnam
78
ABCMA631-07|Myotis siligorensis|BOLD:AAA9718
China
ABRVN155-06|Myotis siligorensis|BOLD:AAA9718
Vietnam
99
BM111-03|Myotis siligorensis|BOLD:AAA9718
BM051-03|Myotis siligorensis|BOLD:AAA9718
75
ABRLA105-06|Myotis siligorensis|BOLD:AAA9718
73
BM221-03|Myotis siligorensis|BOLD:AAA9718
ABRLA031-06|Myotis siligorensis|BOLD:AAA9718
ABRLA032-06|Myotis siligorensis|BOLD:AAA9718
ABRLA033-06|Myotis siligorensis|BOLD:AAA9718
70
BM229-03|Myotis siligorensis|BOLD:AAA9718
ABRLA093-06|Myotis siligorensis|BOLD:AAA9718
BM079-03|Myotis siligorensis|BOLD:AAA9718
Laos
ABBM274-05|Myotis siligorensis|BOLD:AAA9719
ABBM324-05|Myotis siligorensis|BOLD:AAA9719
ABBM250-05|Myotis siligorensis|BOLD:AAA9719
ABBM259-05|Myotis siligorensis|BOLD:AAA9719
93
ABRLA080-06|Myotis siligorensis|BOLD:AAA9719
BM218-03|Myotis siligorensis|BOLD:AAA9719
90
ABRLA079-06|Myotis siligorensis|BOLD:AAA9719
BM232-03|Myotis siligorensis|BOLD:AAA9719
Laos
SKBPA021-06|Myotis siligorensis|BOLD:AAA9721
SKBPA026-06|Myotis siligorensis|BOLD:AAA9721
100
SKBPA029-06|Myotis siligorensis|BOLD:AAA9721
Vietnam
ABCMA731-07|Myotis siligorensis|BOLD:ACF1046
ABCMA855-07|Chiroptera|BOLD:ACF1046
98
ABCMA805-07|Chiroptera|BOLD:ACF1046
93
ABCMA854-07|Chiroptera|BOLD:ACF1046
China
100
ABCMA050-06|Myotis siligorensis|BOLD:AAA9720
ABCMA061-06|Myotis siligorensis|BOLD:AAA9720
ABCMA831-07|Chiroptera|BOLD:AAA9720
96
ABCMA835-07|Myotis siligorensis|BOLD:AAA9720
ABCMA868-07|Chiroptera|BOLD:AAA9720
ABCMA077-06|Myotis siligorensis|BOLD:AAA9720
ABCMA869-07|Myotis siligorensis|BOLD:AAA9720
China
0.01