SUPPLEMENTARY INFORMATION

doi:10.1038/nature18629

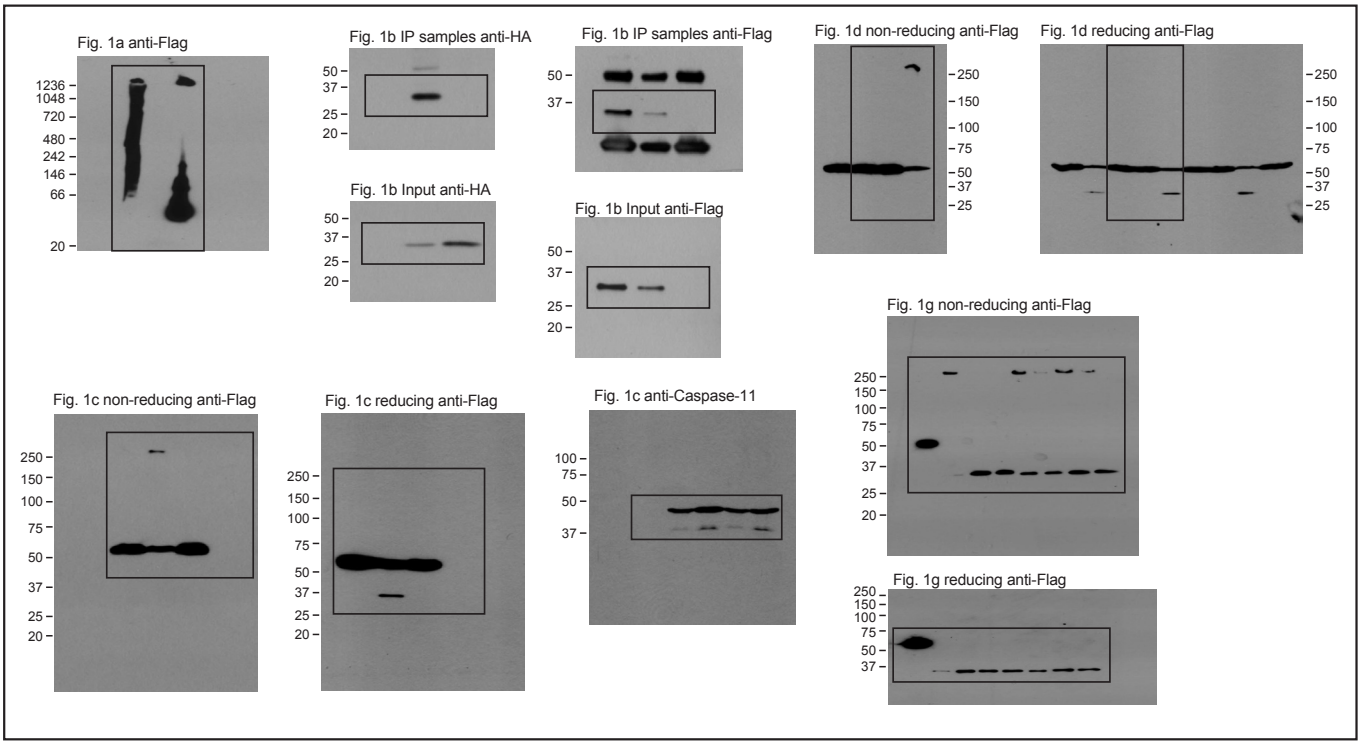

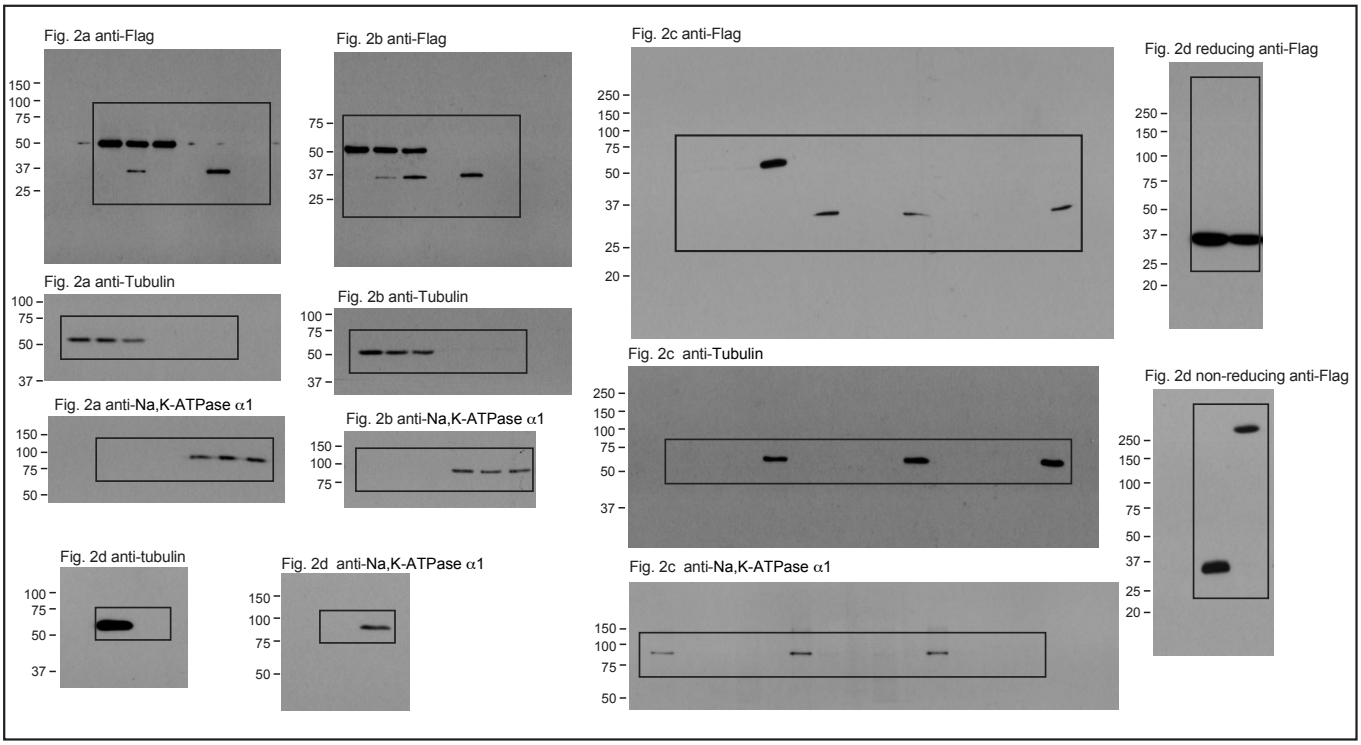

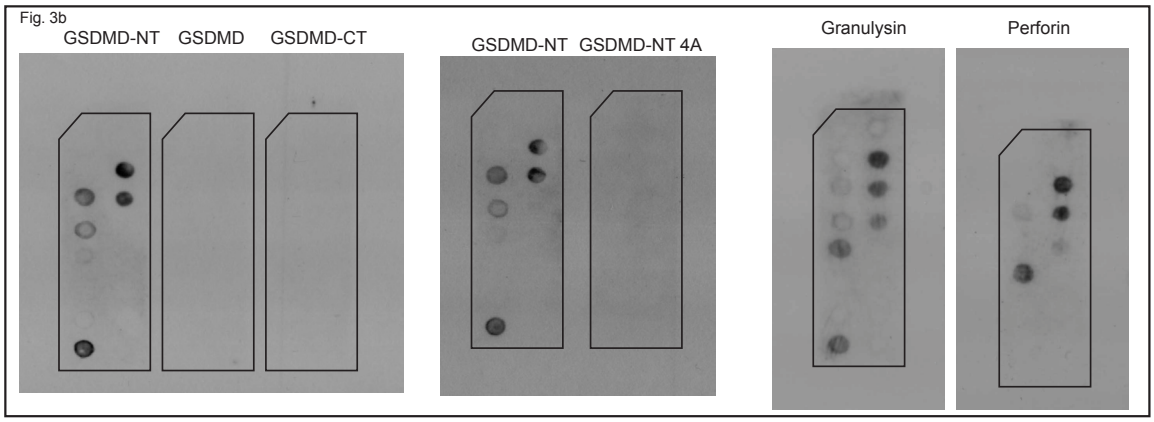
Fig. 3b
GSDMD-NT
GSDMD
GSDMD-CT
GSDMD-NT
GSDMD-NT 4A
Granulysin
Perforin

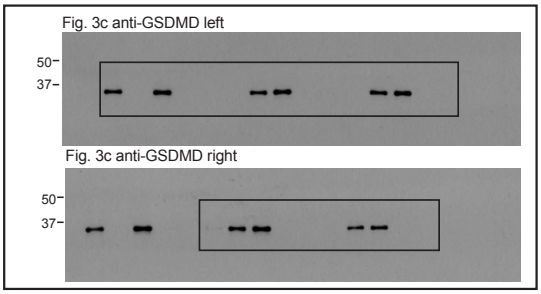
Fig. 3c anti-GSDMD left
50
37
Fig. 3c anti-GSDMD right
50
37

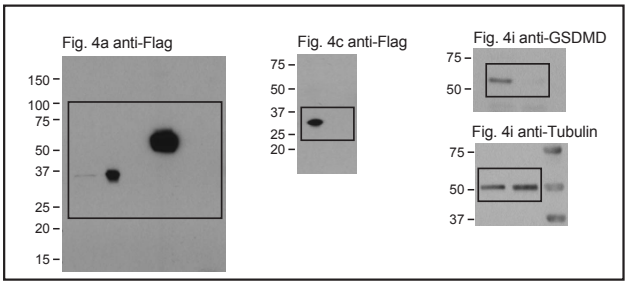
Fig. 4a anti-Flag
150
100
75
50
37
25
20
15
Fig. 4c anti-Flag
75
50
37
25
20
Fig. 4i anti-GSDMD
75
50
Fig. 4i anti-Tubulin
75
50
37

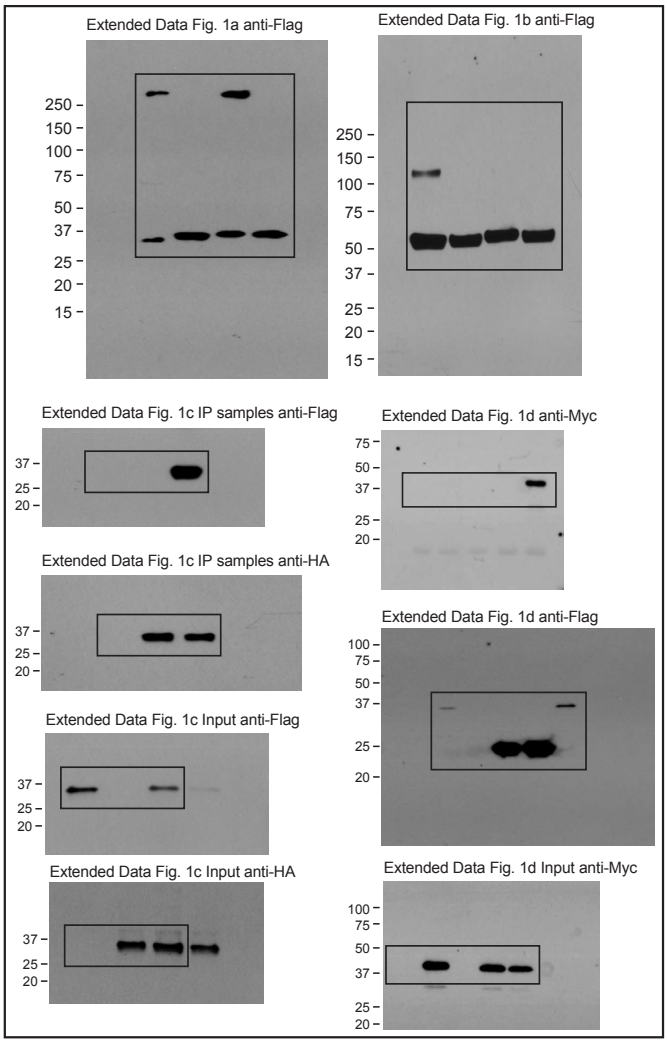
Extended Data Fig. 1a anti-Flag
250
150
100
75
50
37
25
20
15
Extended Data Fig. 1b anti-Flag
250
150
100
75
50
37
25
20
15
Extended Data Fig. 1c IP samples anti-Flag
37
25
20
Extended Data Fig. 1d anti-Myc
75
50
37
25
20
Extended Data Fig. 1c IP samples anti-HA
37
25
20
Extended Data Fig. 1d anti-Flag
100
75
50
37
25
20
Extended Data Fig. 1c Input anti-Flag
37
25
20
Extended Data Fig. 1c Input anti-HA
37
25
20
Extended Data Fig. 1d Input anti-Myc
100
75
50
37
25
20

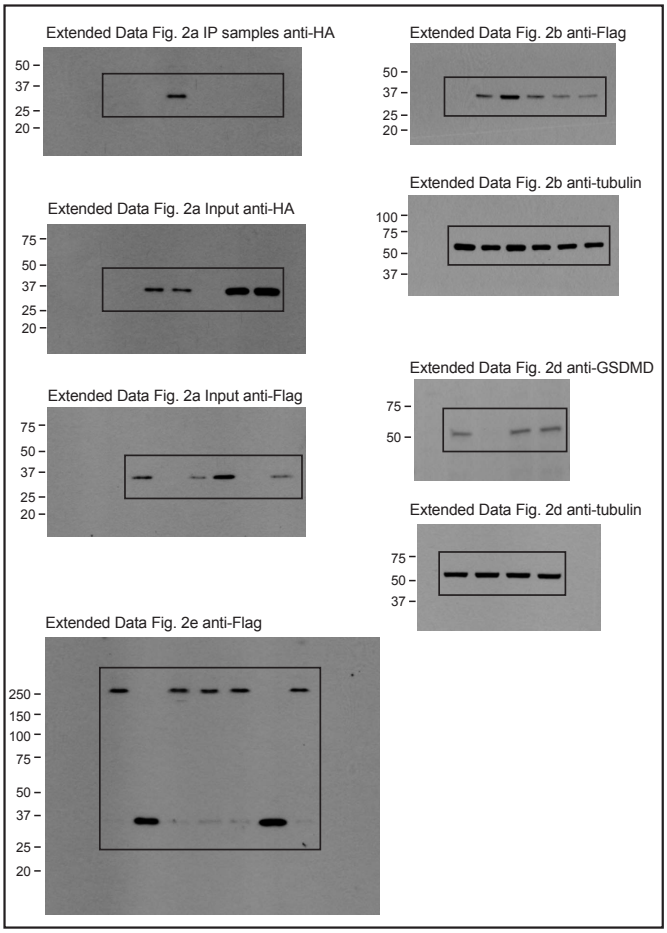
Extended Data Fig. 2a IP samples anti-HA
50
37
25
20
Extended Data Fig. 2b anti-Flag
50
37
25
20
Extended Data Fig. 2b anti-tubulin
100
75
50
37
Extended Data Fig. 2a Input anti-HA
75
50
37
25
20
Extended Data Fig. 2d anti-GSDMD
75
50
Extended Data Fig. 2a Input anti-Flag
75
50
37
25
20
Extended Data Fig. 2d anti-tubulin
75
50
37
Extended Data Fig. 2e anti-Flag
250
150
100
75
50
37
25
20