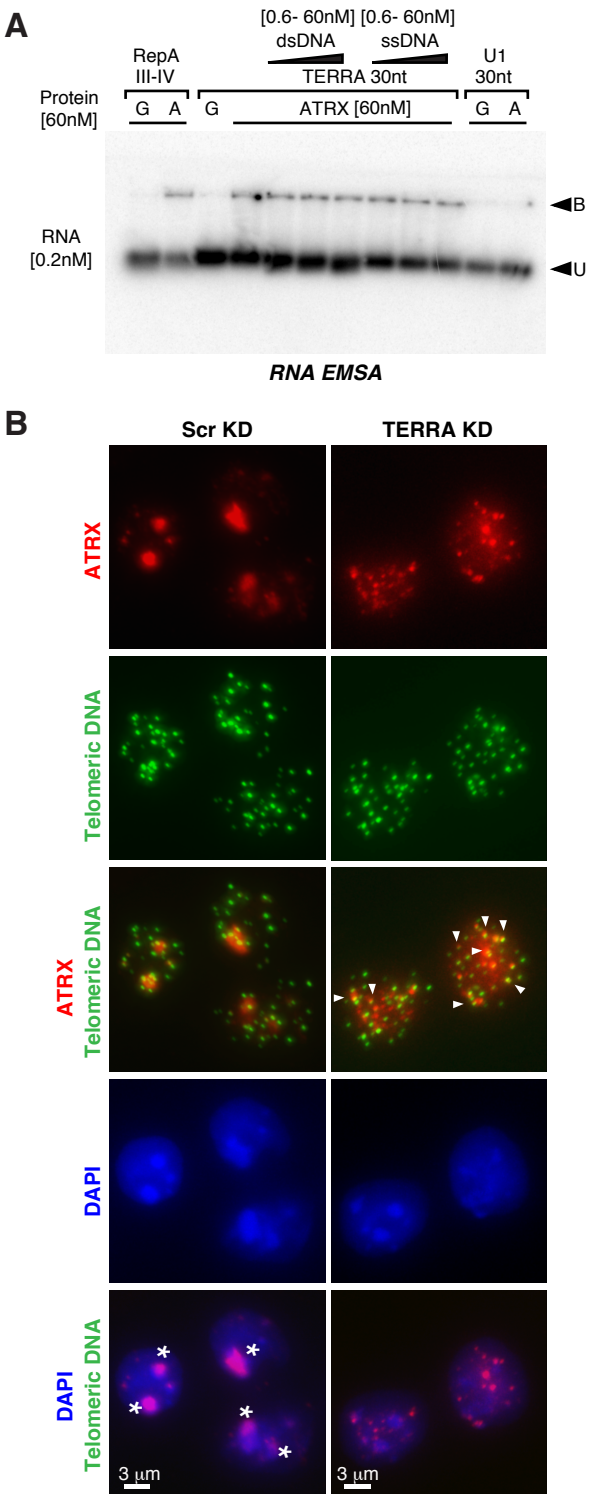
A
[0.6- 60nM] [0.6- 60nM]
dsDNA
ssDNA
RepA
III-IV
TERRA 30nt
U1
30nt
Protein
[60nM]
G A
G
ATRX [60nM]
G A
RNA
[0.2nM]
B
U
RNA EMSA
B
Scr KD
TERRA KD
ATRX
Telomeric DNA
ATRX
Telomeric DNA
DAPI
DAPI
Telomeric DNA
3 µm
3 µm

Figure S7