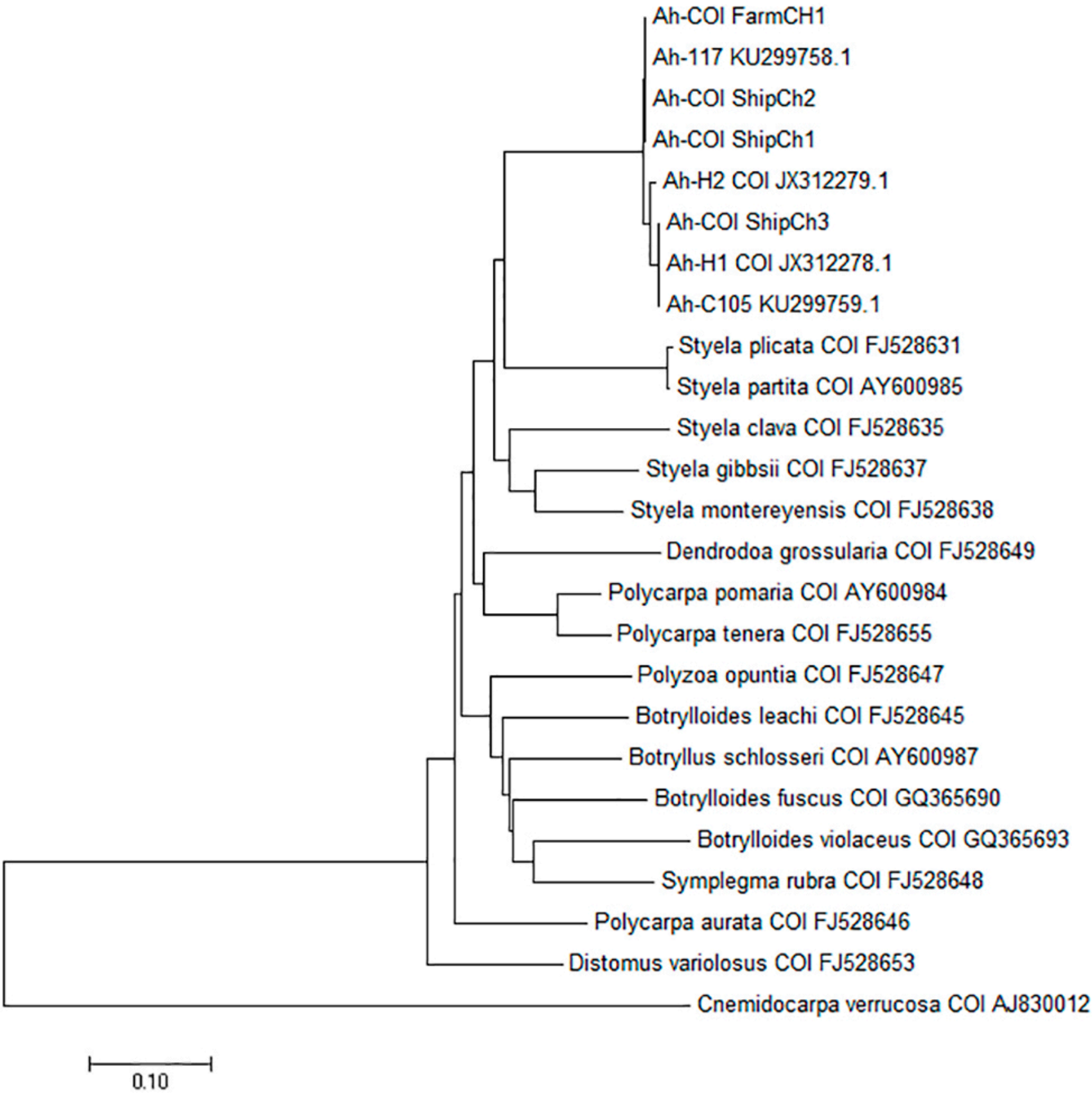
Ah-COI FarmCH1
Ah-117 KU299758.1
Ah-COI ShipCh2
Ah-COI ShipCh1
Ah-H2 COI JX312279.1
Ah-COI ShipCh3
Ah-H1 COI JX312278.1
Ah-C105 KU299759.1
Styela plicata COI FJ528631
Styela partita COI AY600985
Styela clava COI FJ528635
Styela gibbsii COI FJ528637
Styela montereyensis COI FJ528638
Dendrodoa grossularia COI FJ528649
Polycarpa pomaria COI AY600984
Polycarpa tenera COI FJ528655
Polyzoa opuntia COI FJ528647
Botrylloides leachi COI FJ528645
Botryllus schlosseri COI AY600987
Botrylloides fuscus COI GQ365690
Botrylloides violaceus COI GQ365693
Symplegma rubra COI FJ528648
Polycarpa aurata COI FJ528646
Distomus variolosus COI FJ528653
Cnemidocarpa verrucosa COI AJ830012
0.10