

Ultrasonography of Parotid and submandibular glands in primary Sjögren Syndrome

A novel reference atlas for B-mode
evaluation of parotid and submandibular glands

Sandrine Jousse-Joulin et. al

Included Salivary glands

- Parotid glands
 - Submandibular glands
- 7 items:
- Echogenicity (normal or abnormal)
 - Homogeneity and its related items:
 1. Hyperechoic bands:
 - Presence of hyperechoic bands <20%
 - hyperechoic bands between 20%-50%
 - hyperechoic bands >50%
 2. Hypo/anechoic area:
 - Isolated <25%
 - Localized 25-50%
 - Scattered
 - Diffuse >50%
 - Lymph nodes
 - Calcifications (present or not)
 - Posterior border (visible or not)

PAROTID GLAND PROCEDURE

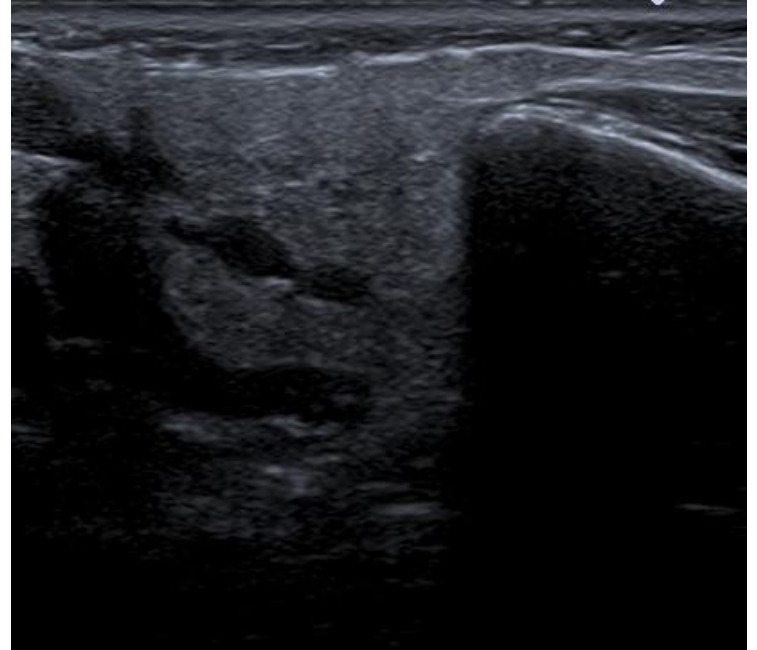

Parotid gland in axial scan

Jousse-Joulin al.
Ultrasonography scoring
reference atlas ver 1.0

PAROTID GLAND PROCEDURE

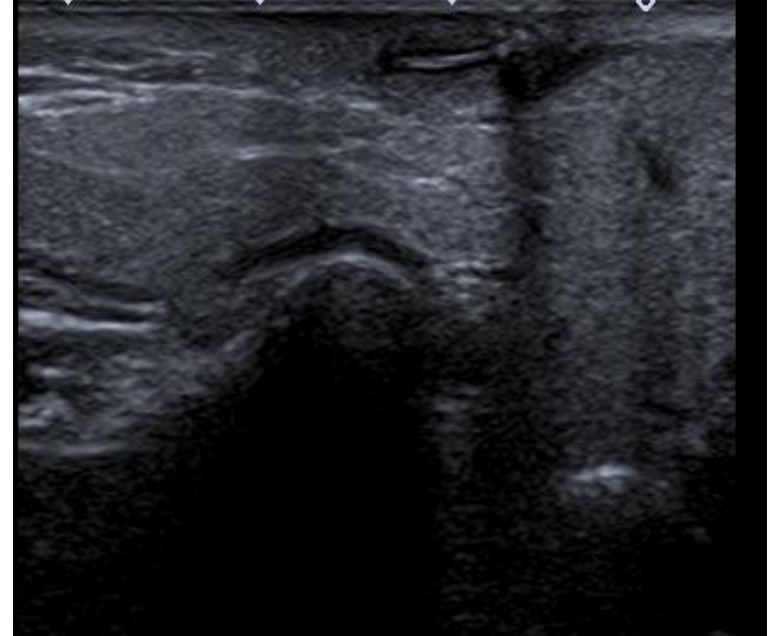

Parotid gland in longitudinal scan

Jousse-Joulin al.
Ultrasonography scoring
reference atlas ver 1.0

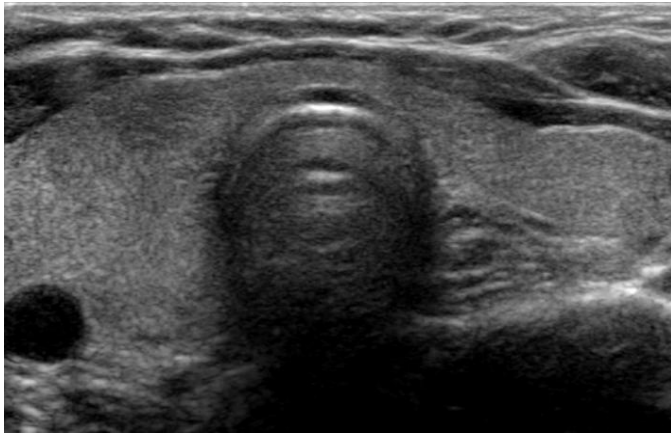

Thyroid parenchyma

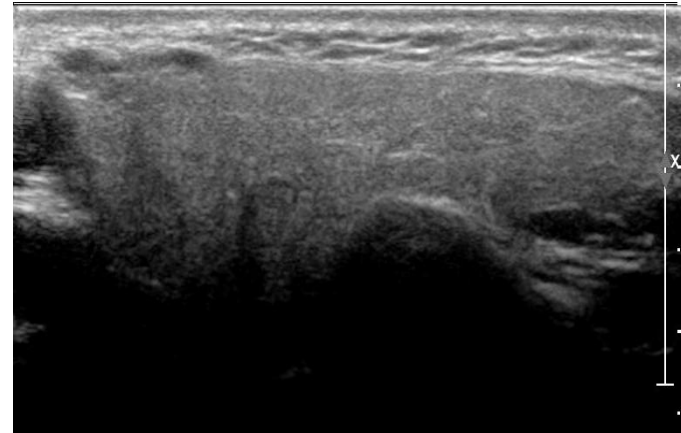

Parotid parenchyma

Normal echogenicity

Jousse-Joulin al.
Ultrasonography scoring
reference atlas ver 1.0

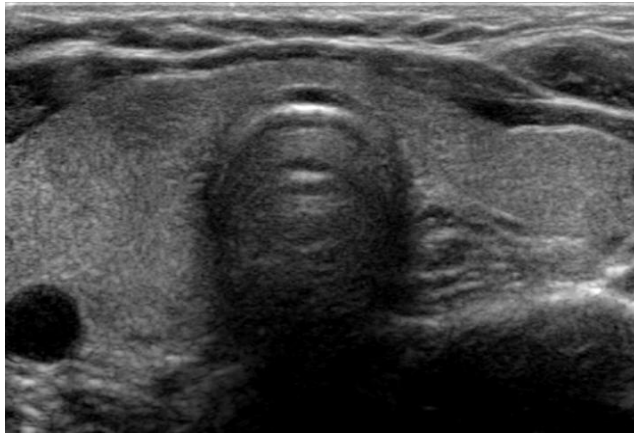

Thyroid parenchyma

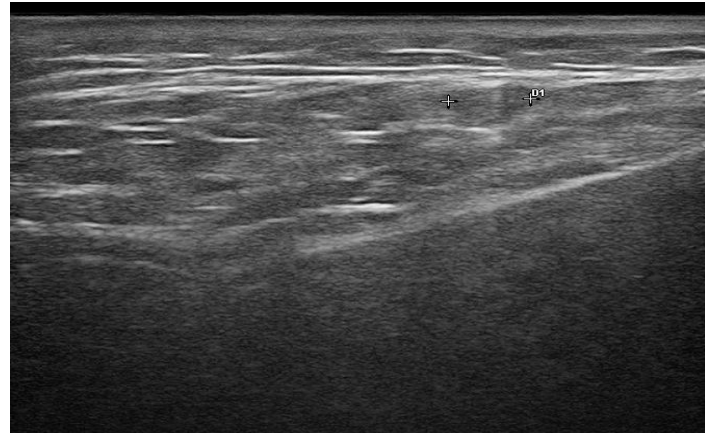

Parotid parenchyma

Abnormal echogenicity

Jousse-Joulin al.
Ultrasonography scoring
reference atlas ver 1.0

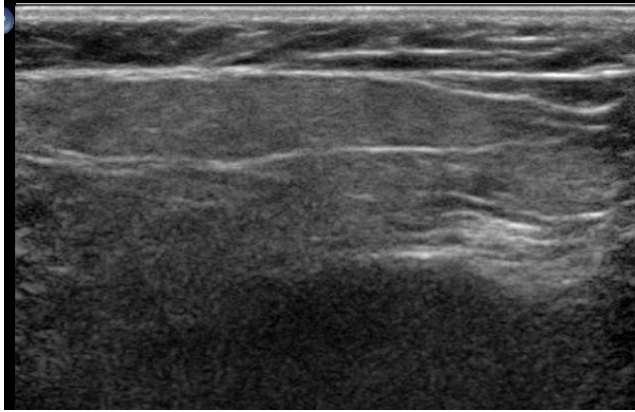

1

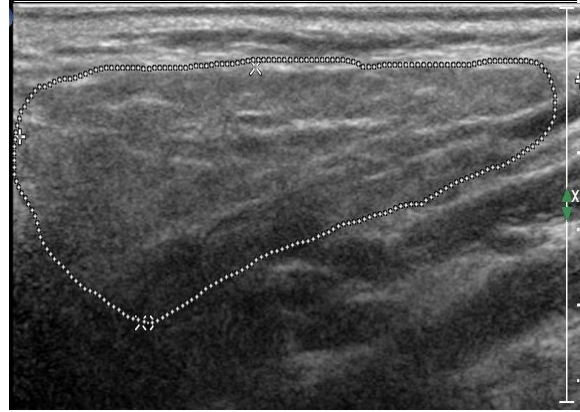

2

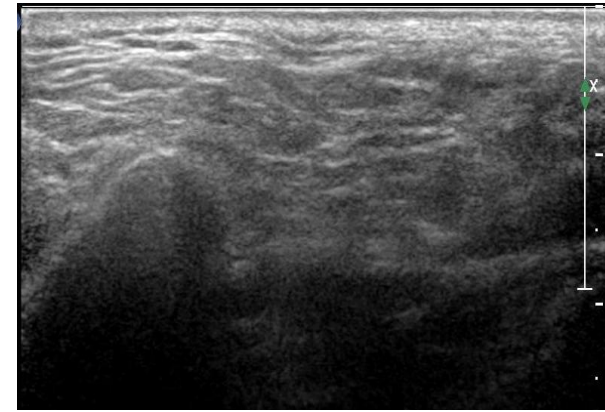

3

Hyperechoic bands in parotid gland parenchyma:

1. Less than 20% of the surface
2. Between 20-50% of the surface
3. More than 50% of the surface

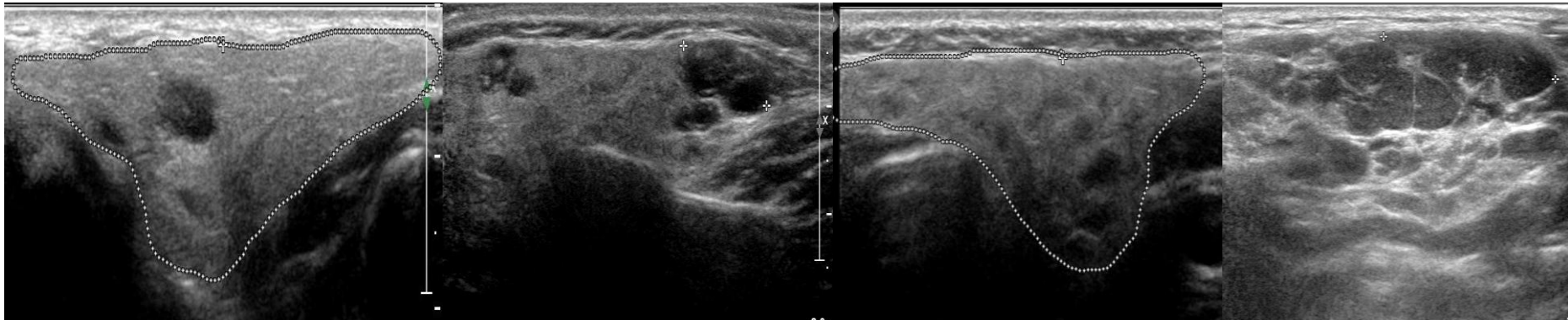

isolated

localized

scattered

diffuse

Hypo/Anechoic areas diffuse in parotid parenchyma

Jousse-Joulin al.
Ultrasonography scoring
reference atlas ver 1.0

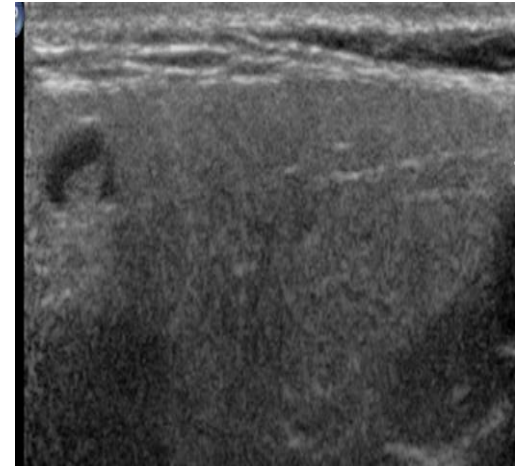
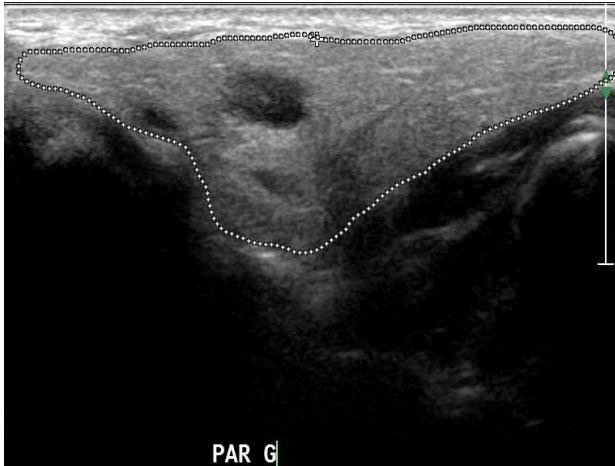
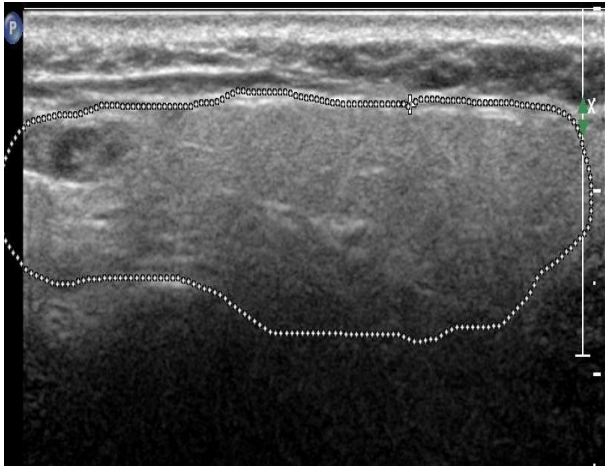

Normal lymph nodes in parotid gland

Jousse-Joulin al.
Ultrasonography scoring
reference atlas ver 1.0

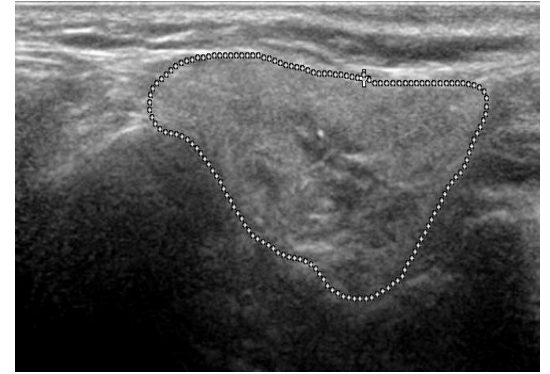
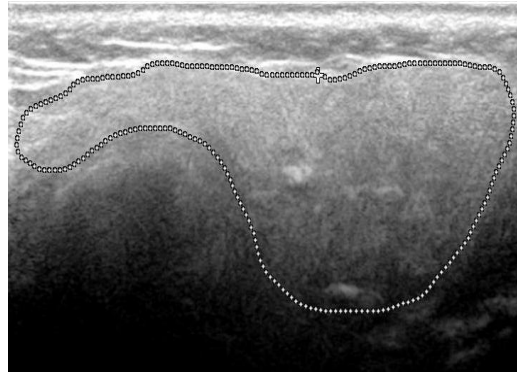
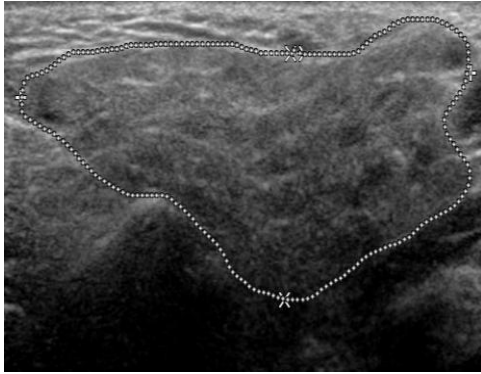

Calcifications in parotid gland

Jousse-Joulin al.
Ultrasonography scoring
reference atlas ver 1.0

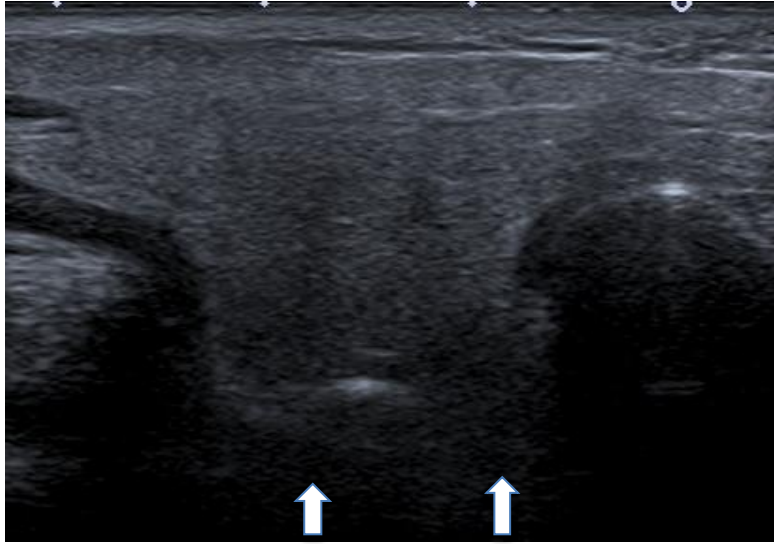

Axial scan

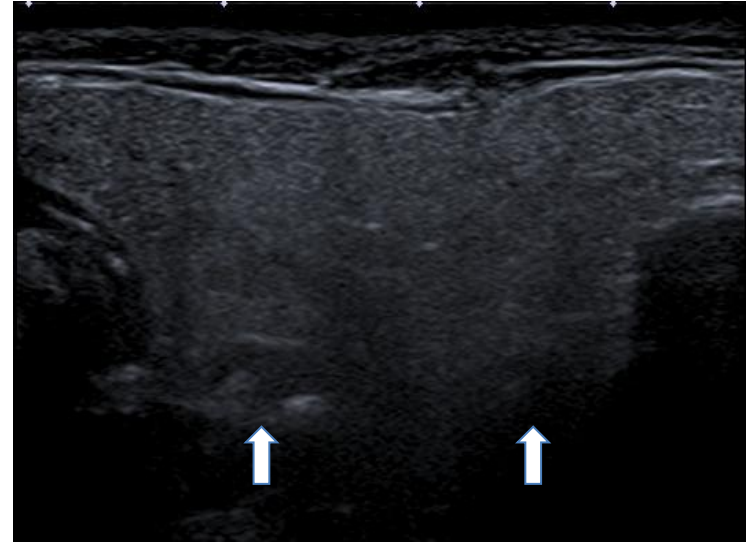

Longitudinal scan

Visible Posterior border in parotid gland

Jousse-Joulin al.
Ultrasonography scoring
reference atlas ver 1.0

SUBMANDIBULAR GLAND PROCEDURE

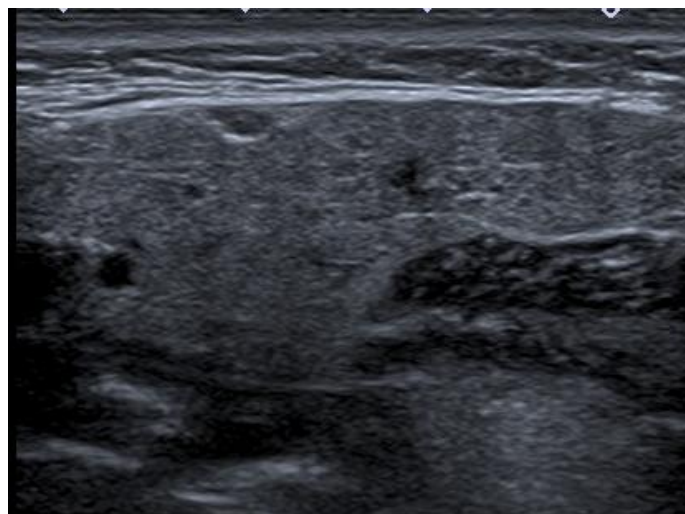

Jousse-Joulin al.
Ultrasonography scoring
reference atlas ver 1.0

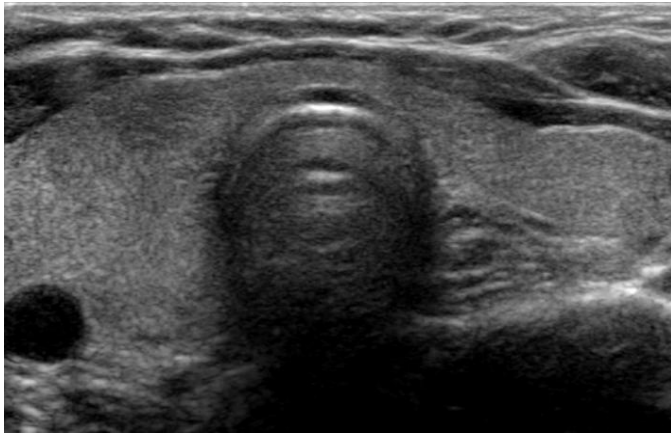

Thyroid parenchyma

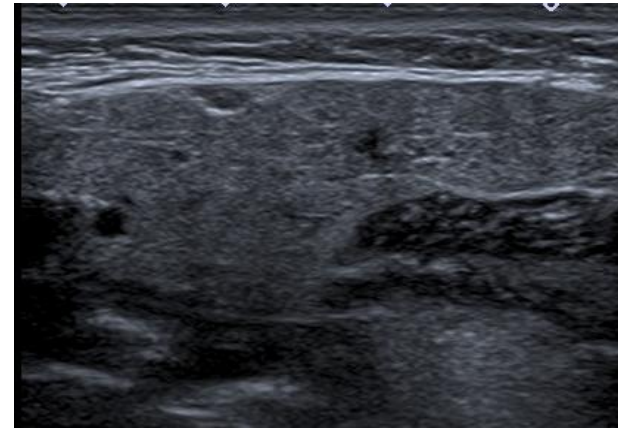

Submandibular parenchyma

Normal echogenicity

Jousse-Joulin al.
Ultrasonography scoring
reference atlas ver 1.0

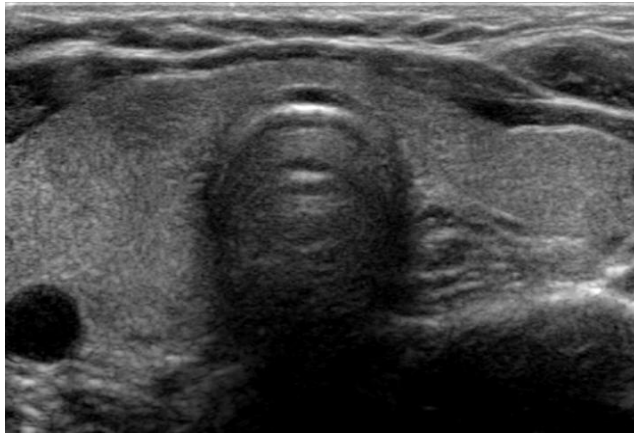

Thyroid parenchyma

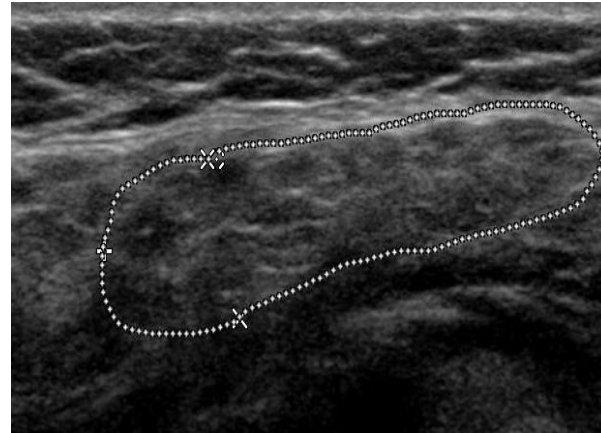

Submandibular parenchyma

Abnormal echogenicity

Jousse-Joulin al.
Ultrasonography scoring
reference atlas ver 1.0

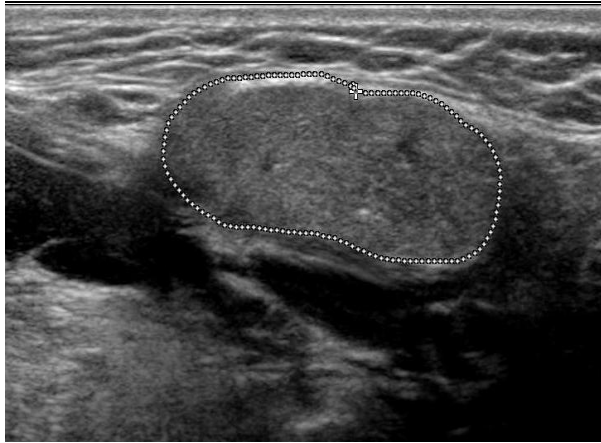

1

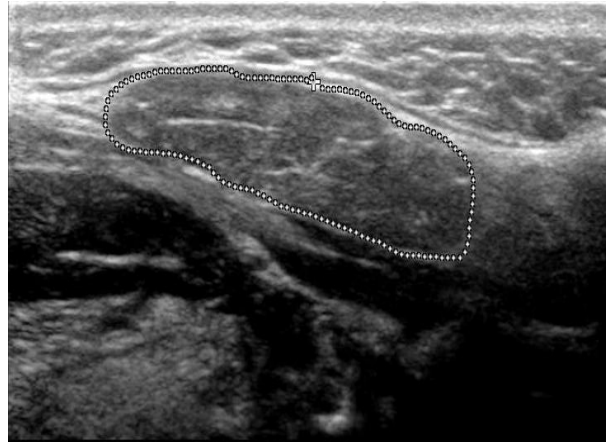

2

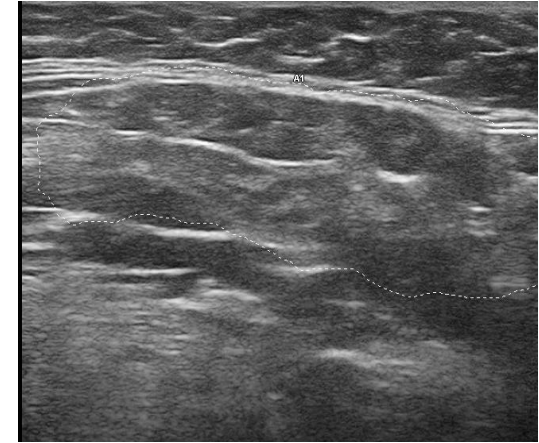

3

Hyperechoic bands in submandibular gland parenchyma:

1. Less than 20% of the surface
2. Between 25-50% of the surface
3. More than 50% of the surface

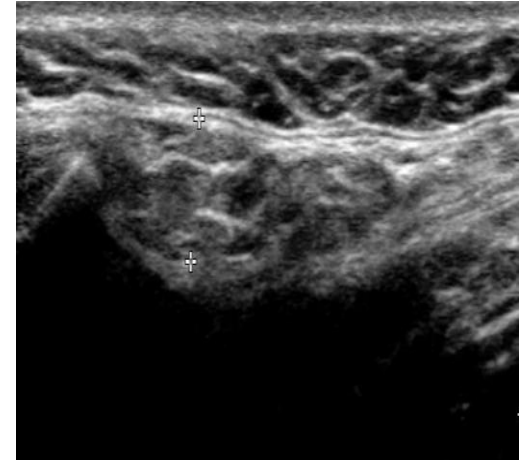
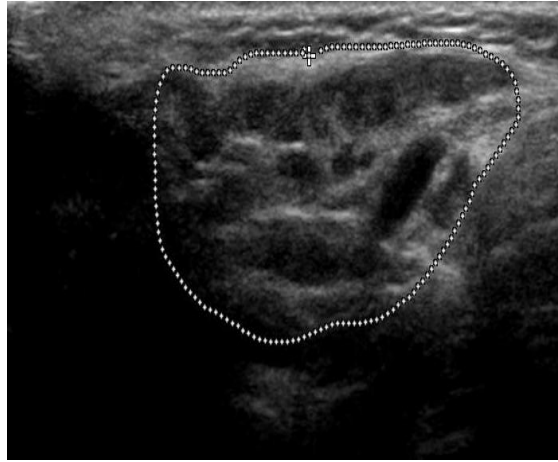
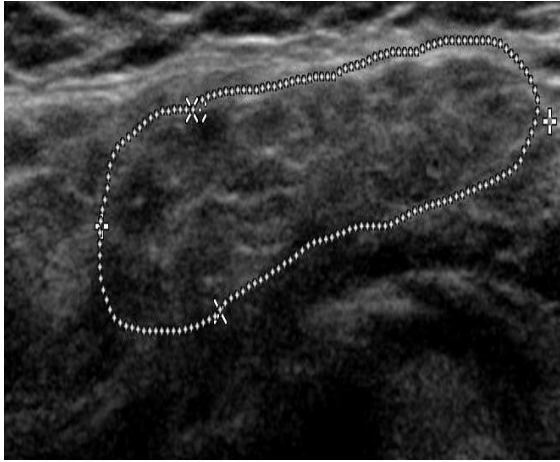

Hypo/Anechoic areas diffuse in submandibular parenchyma

Jousse-Joulin al.
Ultrasonography scoring
reference atlas ver 1.0

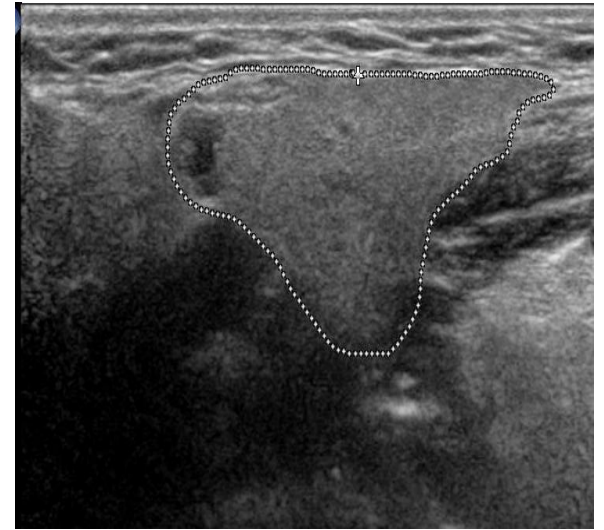
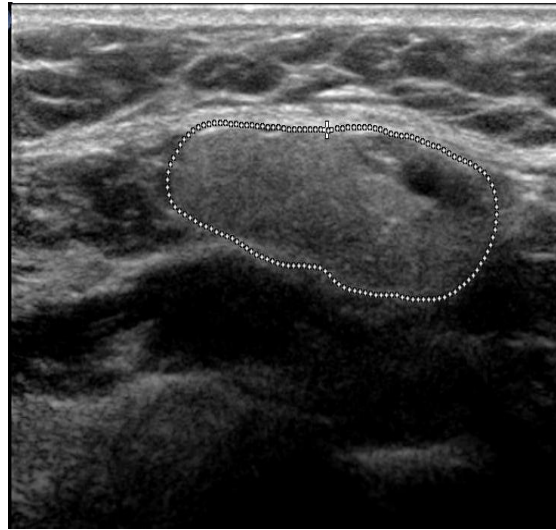
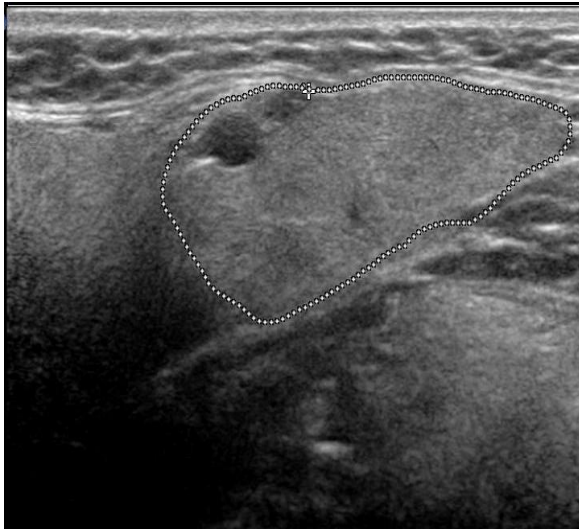

Hypo/Anechoic areas isolated in submandibular parenchyma

Jousse-Joulin al.
Ultrasonography scoring
reference atlas ver 1.0

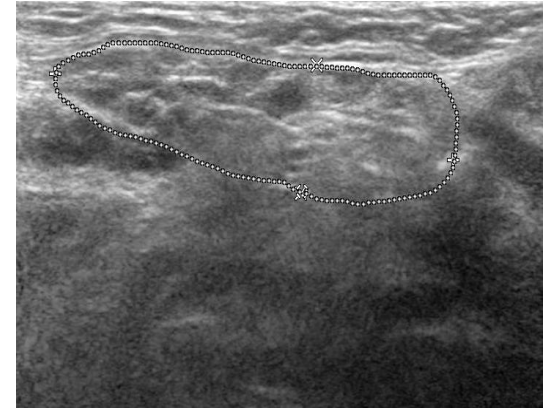
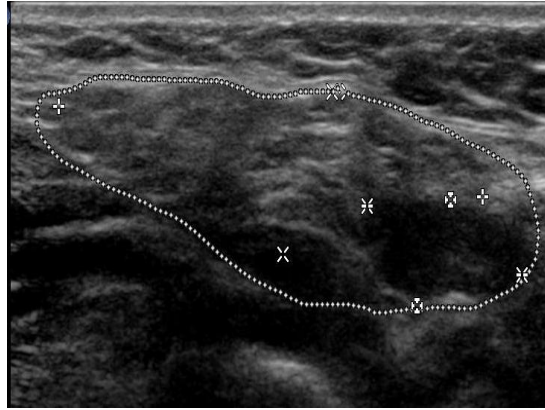
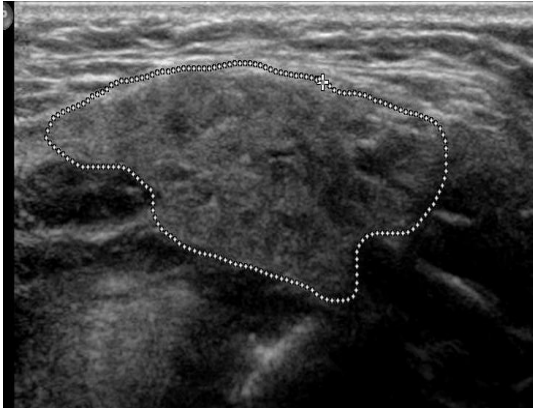

Hypo/Anechoic areas localized in submandibular parenchyma

Jousse-Joulin al.
Ultrasonography scoring
reference atlas ver 1.0

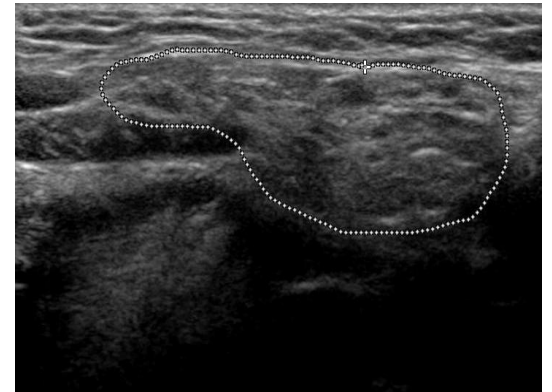
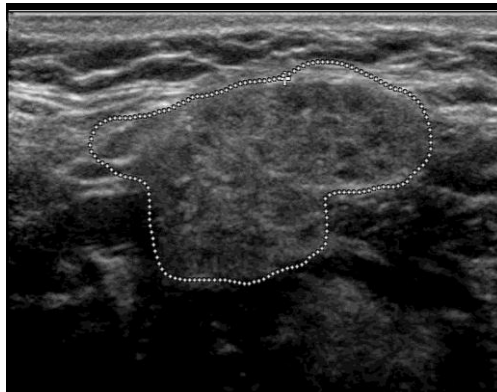

Hypo/Anechoic areas scattered in submandibular gland

Jousse-Joulin al.
Ultrasonography scoring
reference atlas ver 1.0

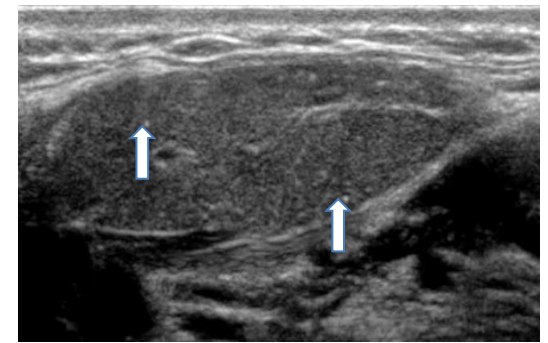
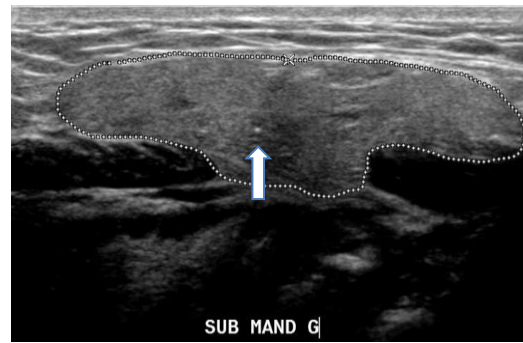
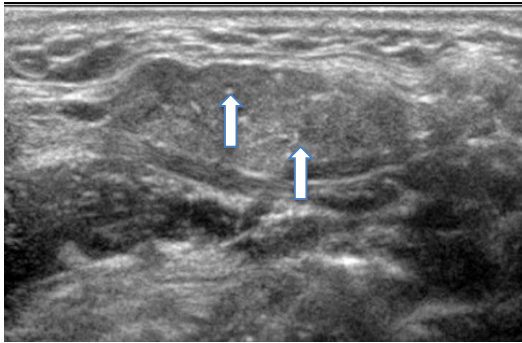

Calcifications in submandibular gland

Jousse-Joulin al.
Ultrasonography scoring
reference atlas ver 1.0

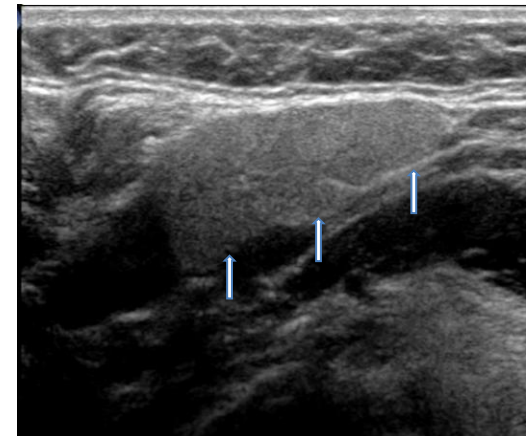
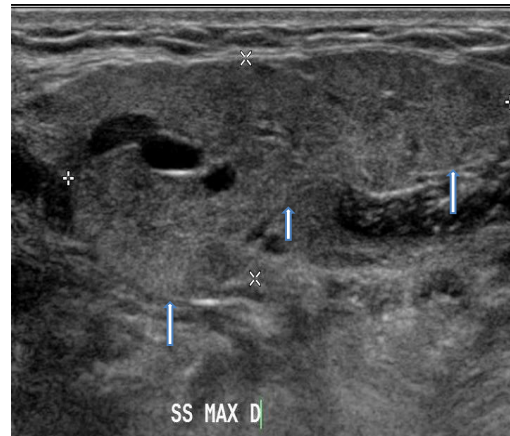
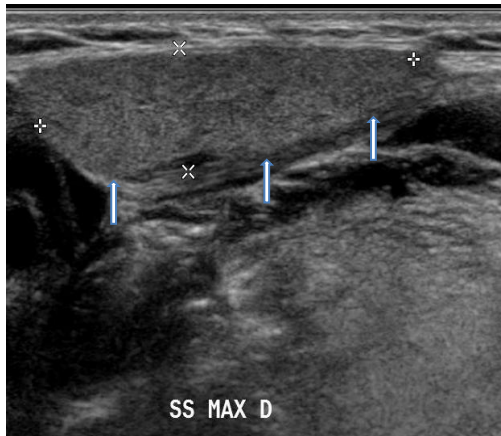

Visible posterior border in submandibular gland

Jousse-Joulin al.
Ultrasonography scoring
reference atlas ver 1.0