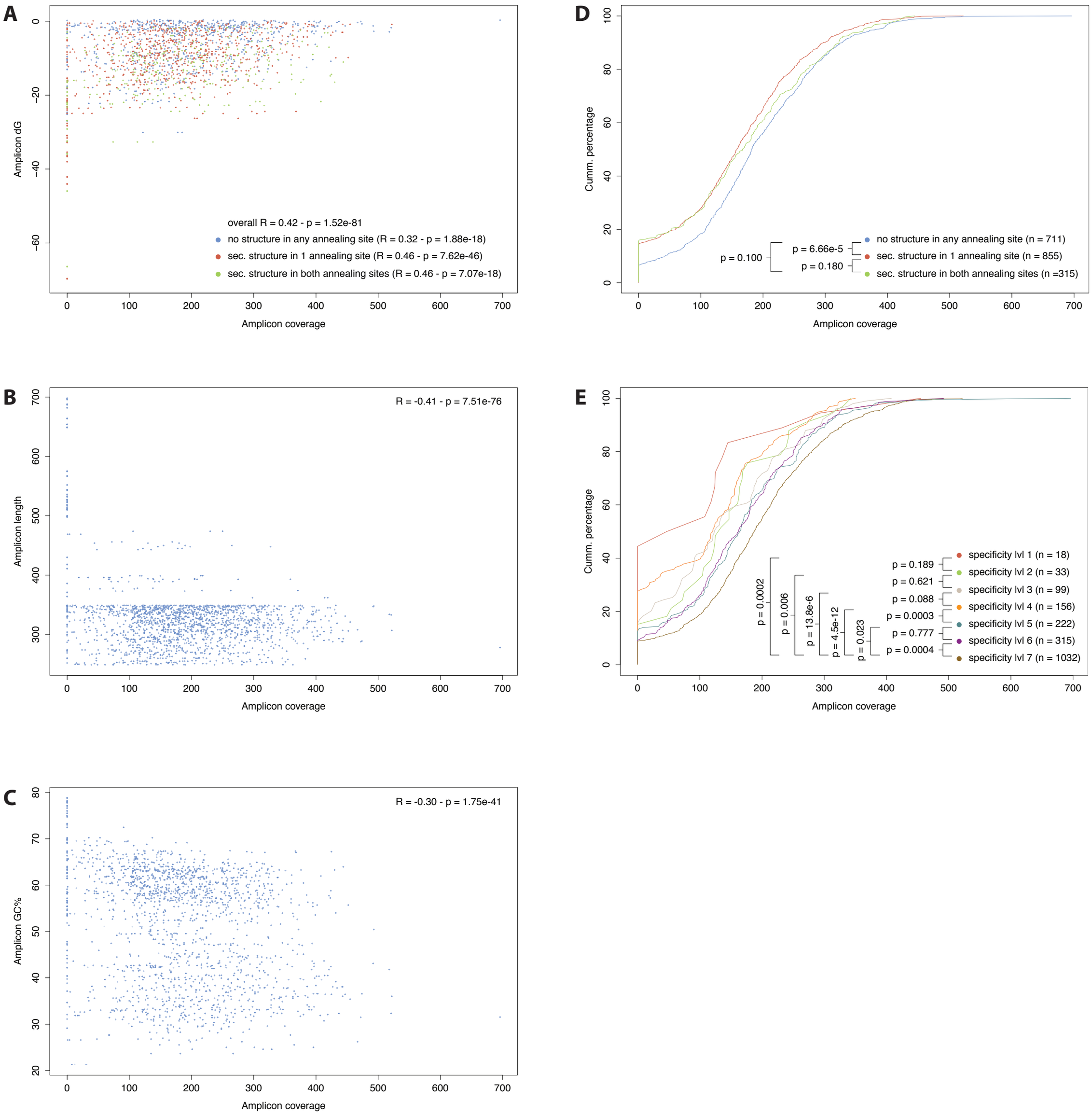
A
Amplicon dG
Amplicon coverage
overall R = 0.42 - p = 1.52e-81
no structure in any annealing site (R = 0.32 - p = 1.88e-18)
sec. structure in 1 annealing site (R = 0.46 - p = 7.62e-46)
sec. structure in both annealing sites (R = 0.46 - p = 7.07e-18)
D
Cumm. percentage
Amplicon coverage
p = 0.100
p = 6.66e-5
p = 0.180
no structure in any annealing site (n = 711)
sec. structure in 1 annealing site (n = 855)
sec. structure in both annealing sites (n =315)
B
Amplicon length
Amplicon coverage
R = -0.41 - p = 7.51e-76
E
Cumm. percentage
Amplicon coverage
p = 0.0002
p = 0.006
p = 13.8e-6
p = 4.5e-12
p = 0.023
p = 0.189
p = 0.621
p = 0.088
p = 0.0003
p = 0.777
p = 0.0004
specificity lvl 1 (n = 18)
specificity lvl 2 (n = 33)
specificity lvl 3 (n = 99)
specificity lvl 4 (n = 156)
specificity lvl 5 (n = 222)
specificity lvl 6 (n = 315)
specificity lvl 7 (n = 1032)
C
Amplicon GC%
Amplicon coverage
R = -0.30 - p = 1.75e-41