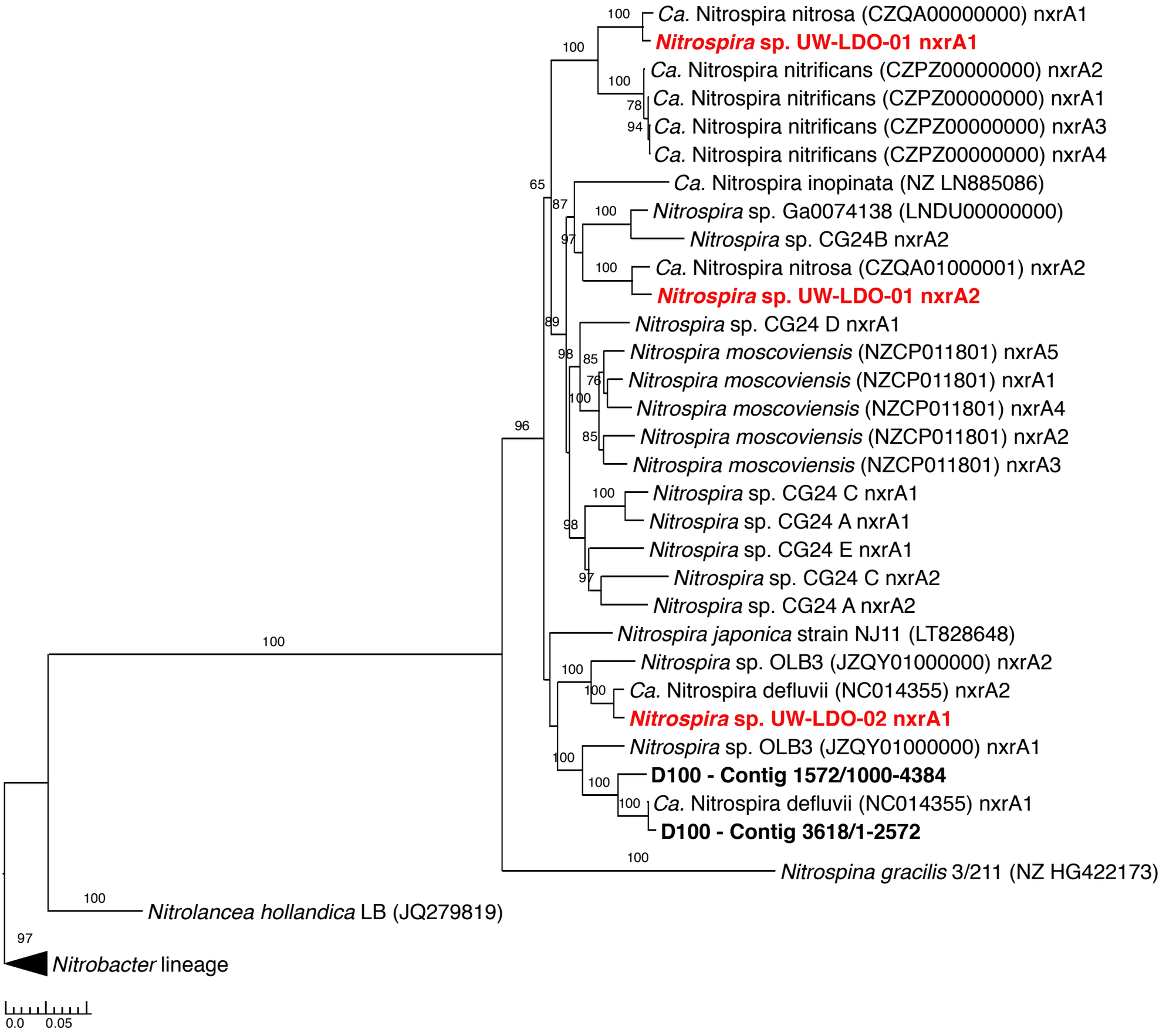
Ca. Nitrospira nitrosa (CZQA00000000) nxrA1
Nitrospira sp. UW-LDO-01 nxrA1
Ca. Nitrospira nitrificans (CZPZ00000000) nxrA2
Ca. Nitrospira nitrificans (CZPZ00000000) nxrA1
Ca. Nitrospira nitrificans (CZPZ00000000) nxrA3
Ca. Nitrospira nitrificans (CZPZ00000000) nxrA4
Ca. Nitrospira inopinata (NZ LN885086)
Nitrospira sp. Ga0074138 (LNDU00000000)
Nitrospira sp. CG24B nxrA2
Ca. Nitrospira nitrosa (CZQA01000001) nxrA2
Nitrospira sp. UW-LDO-01 nxrA2
Nitrospira sp. CG24 D nxrA1
Nitrospira moscoviensis (NZCP011801) nxrA5
Nitrospira moscoviensis (NZCP011801) nxrA1
Nitrospira moscoviensis (NZCP011801) nxrA4
Nitrospira moscoviensis (NZCP011801) nxrA2
Nitrospira moscoviensis (NZCP011801) nxrA3
Nitrospira sp. CG24 C nxrA1
Nitrospira sp. CG24 A nxrA1
Nitrospira sp. CG24 E nxrA1
Nitrospira sp. CG24 C nxrA2
Nitrospira sp. CG24 A nxrA2
Nitrospira japonica strain NJ11 (LT828648)
Nitrospira sp. OLB3 (JZQY01000000) nxrA2
Ca. Nitrospira defluvii (NC014355) nxrA2
Nitrospira sp. UW-LDO-02 nxrA1
Nitrospira sp. OLB3 (JZQY01000000) nxrA1
D100 - Contig 1572/1000-4384
Ca. Nitrospira defluvii (NC014355) nxrA1
D100 - Contig 3618/1-2572
Nitrospina gracilis 3/211 (NZ HG422173)
Nitrolancea hollandica LB (JQ279819)
Nitrobacter lineage
0.0
0.05