

# **Intramolecular Chirality Transfer [2+2] Cycloadditions of Allenates and Alkenes**

Yao Xu<sup>§</sup>, Young J. Hong<sup>#</sup>, Dean J. Tantillo<sup>#</sup> and M. Kevin Brown<sup>§\*</sup>

*<sup>§</sup>Indiana University Bloomington, Department of Chemistry, 800 E.  
Kirkwood Ave., Bloomington, IN 47405*

*<sup>#</sup>University of California, Davis, Department of Chemistry, 1 Shields  
Ave., Davis, CA 95616*

**SUPPORTING INFORMATION: PART B**

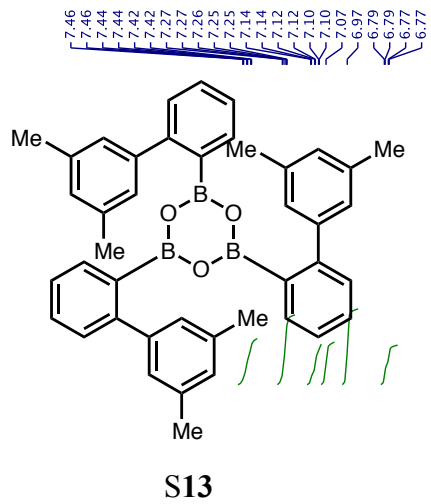

2.37  
2.35  
2.33

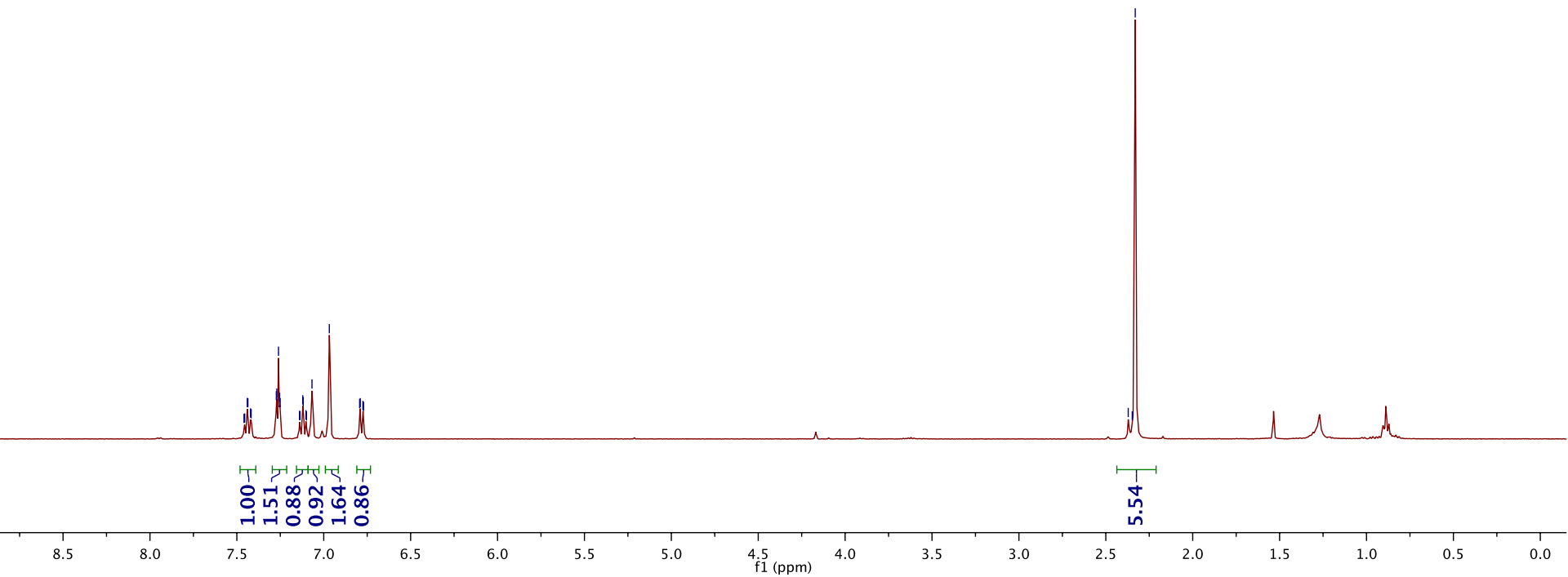

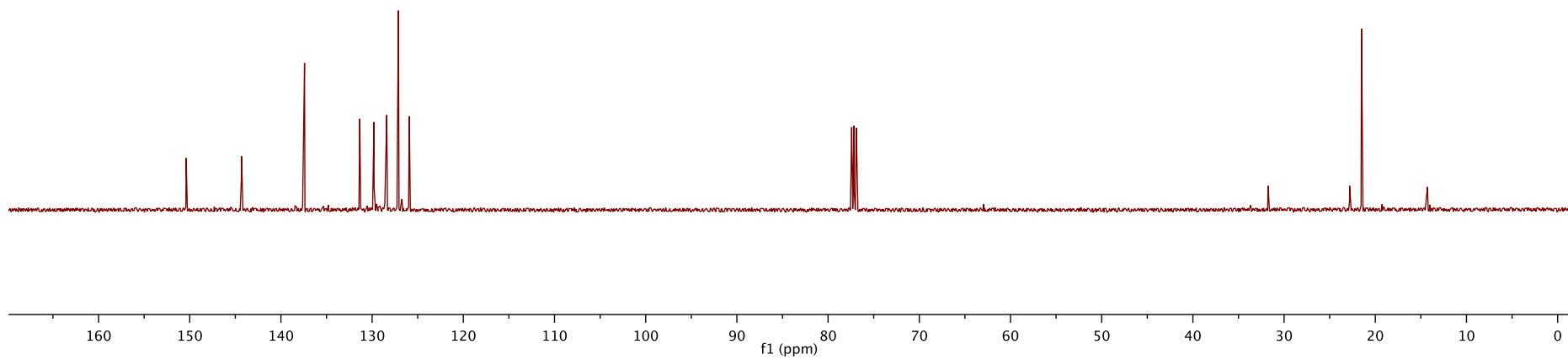
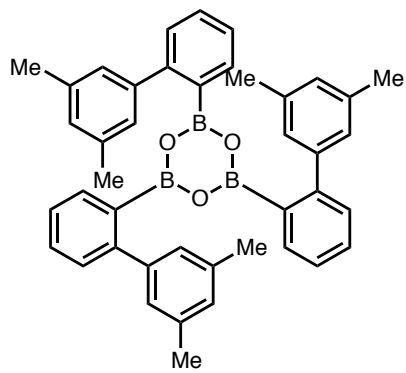

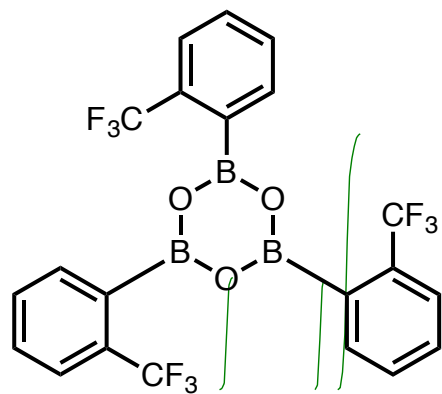

S14

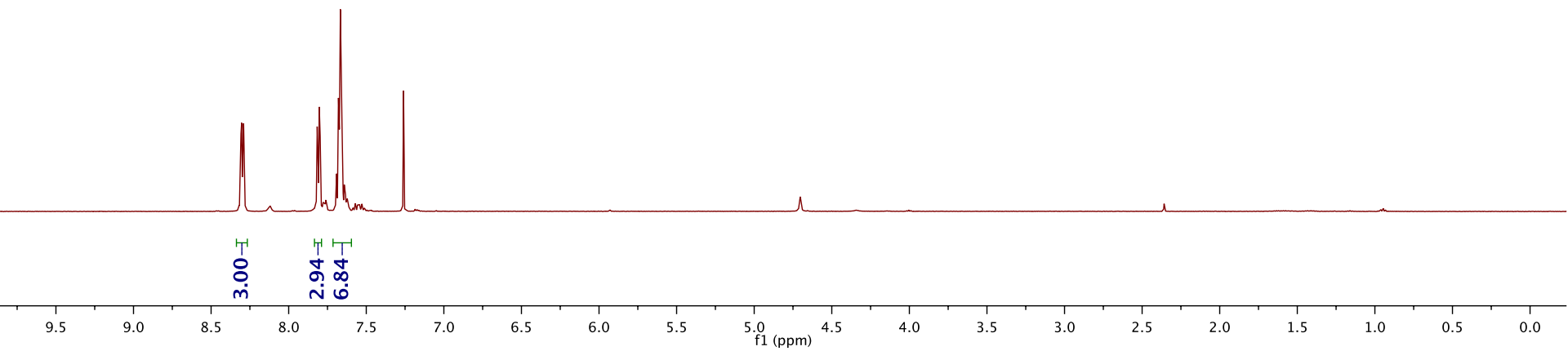

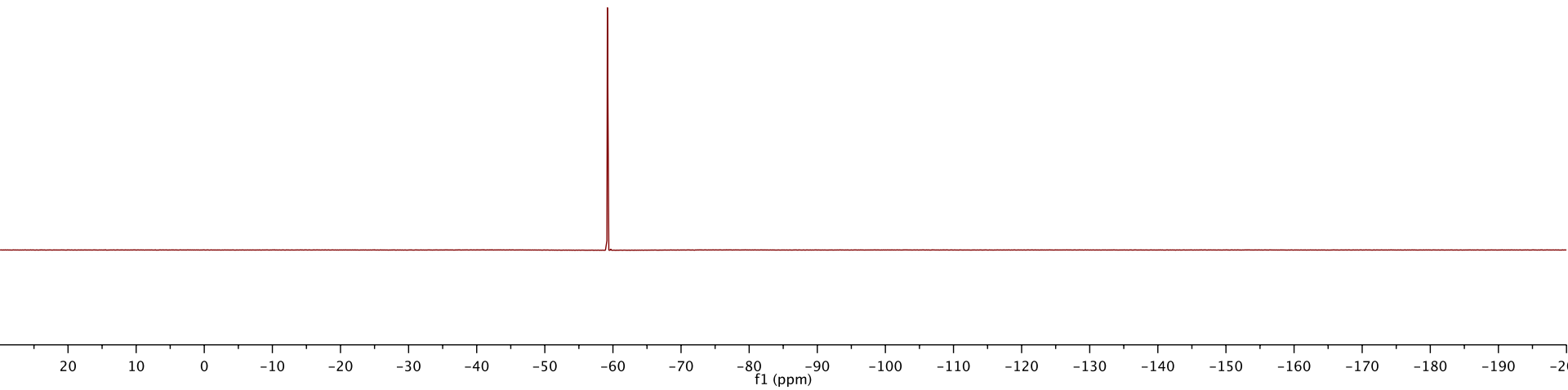
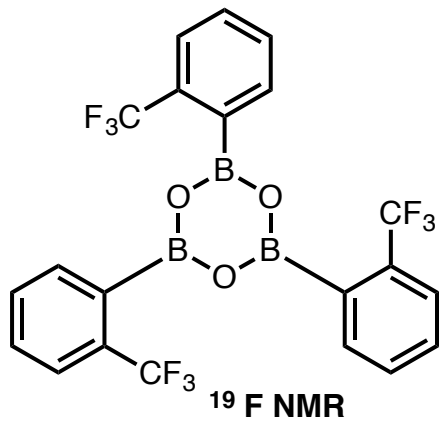

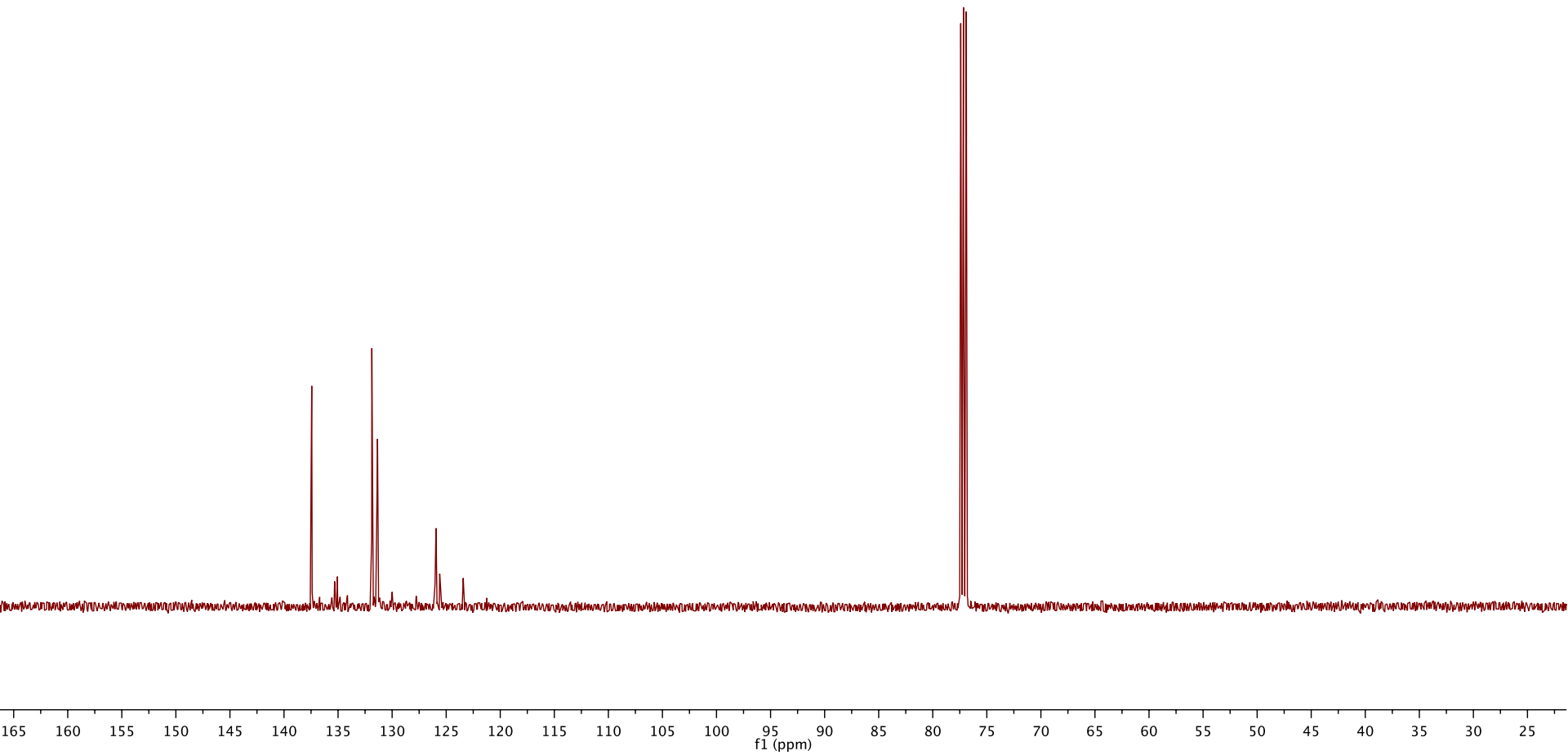
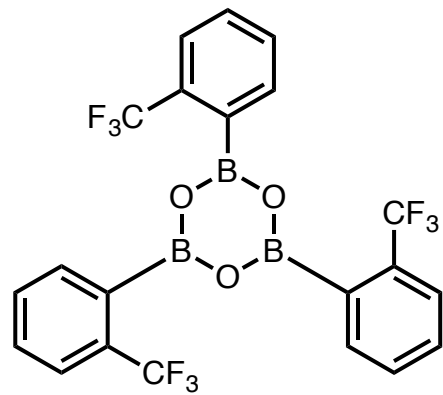

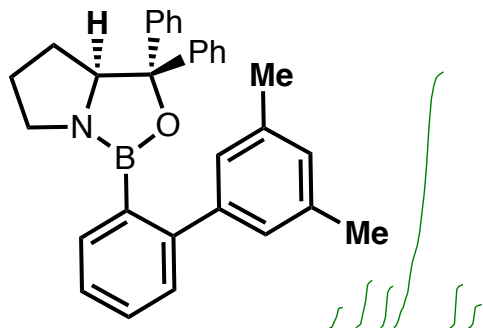

S15

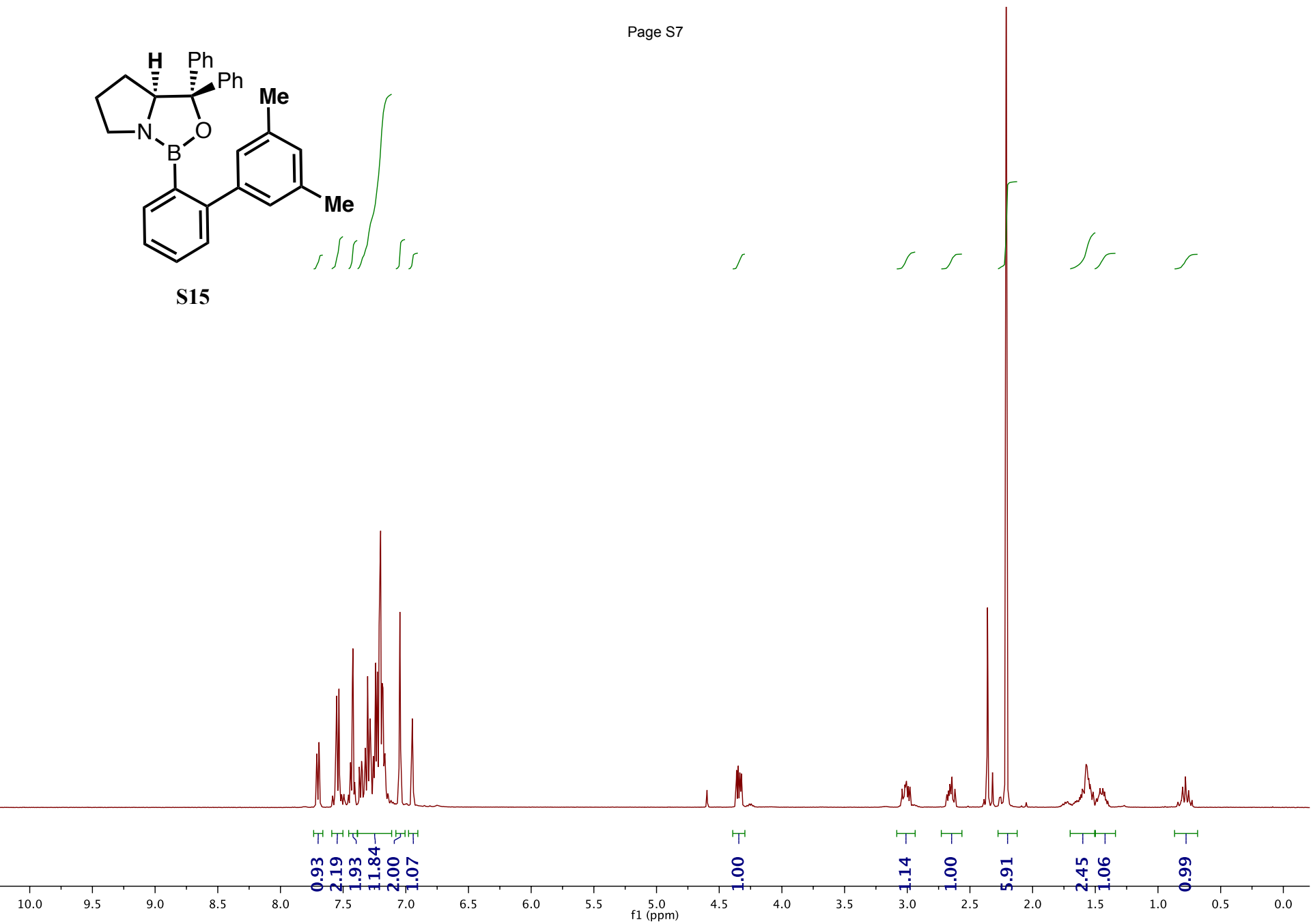

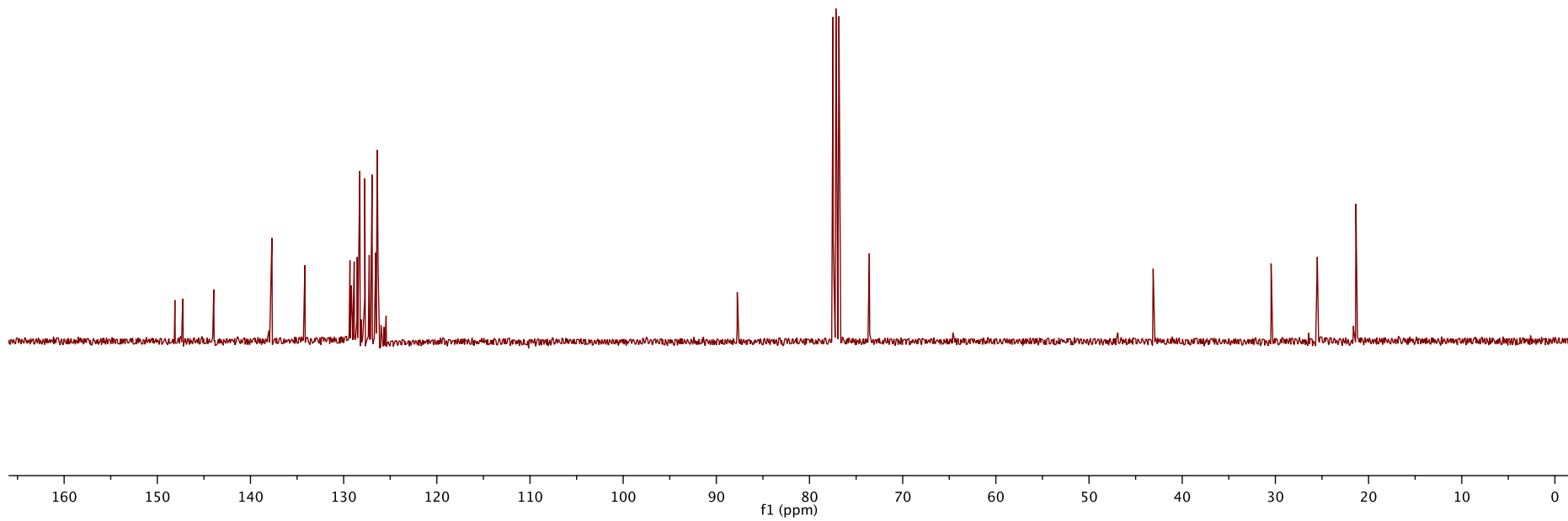
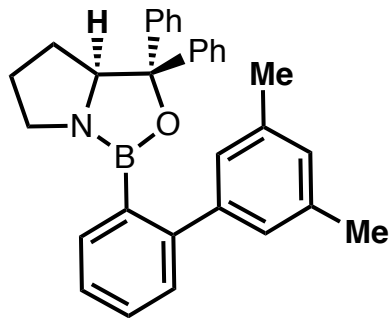



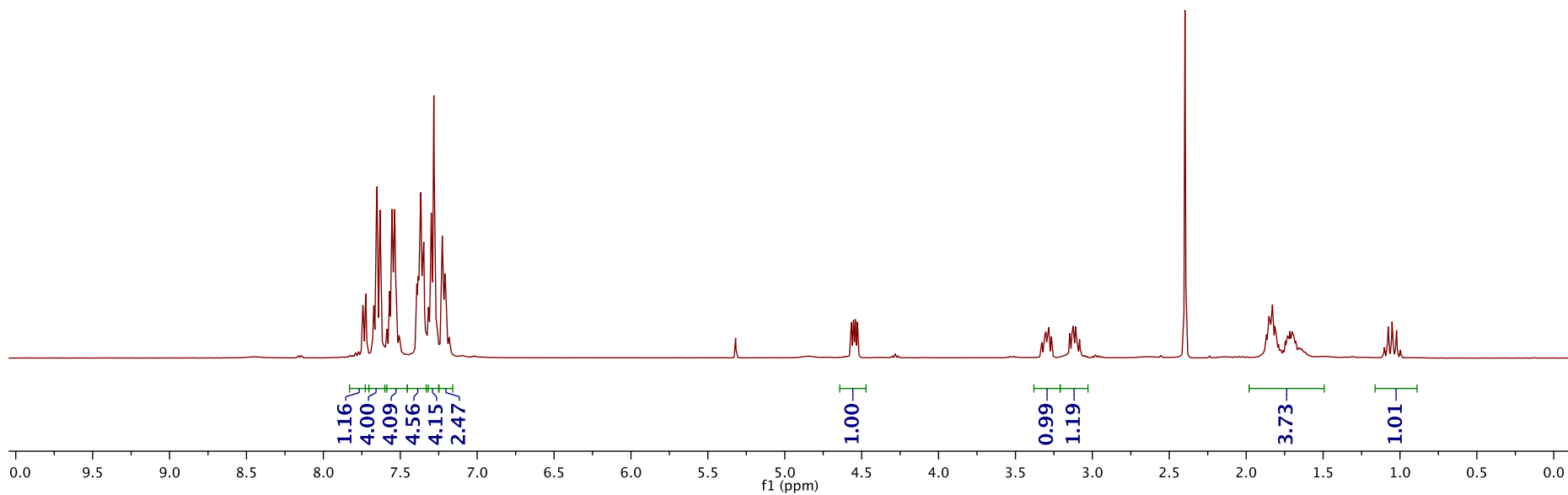
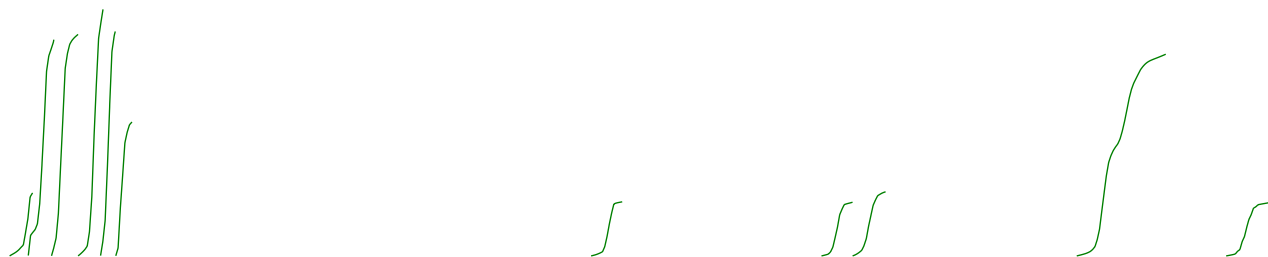
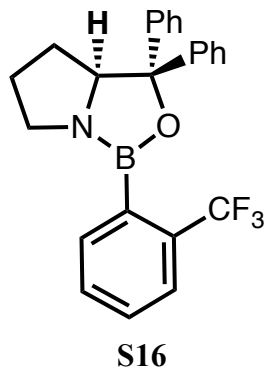

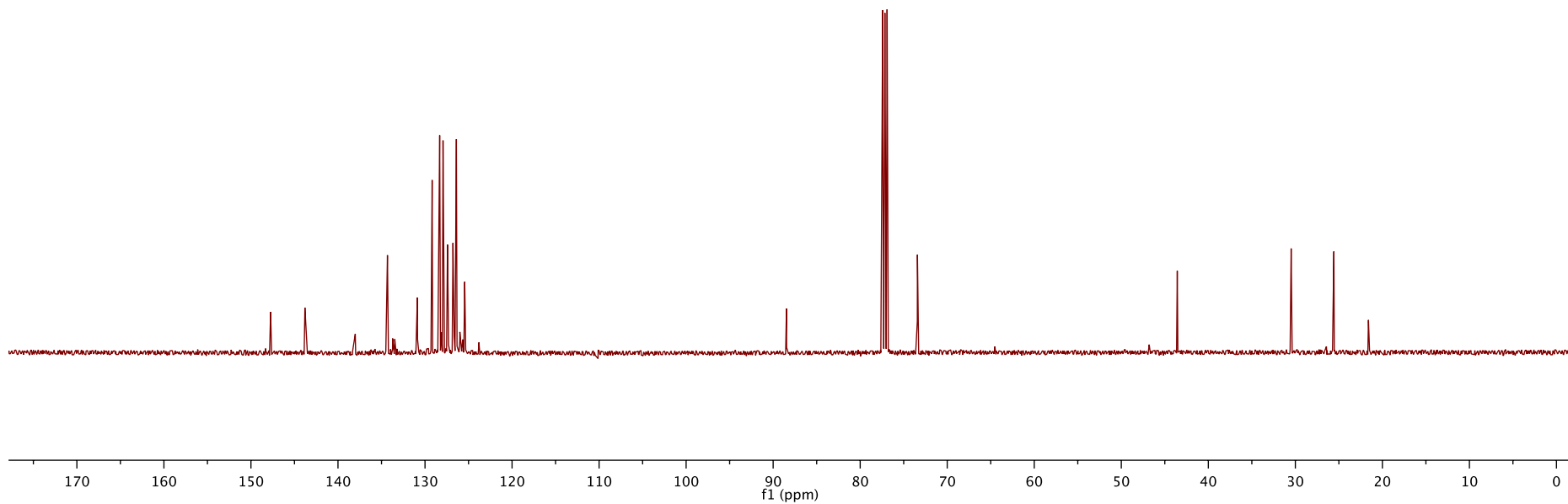
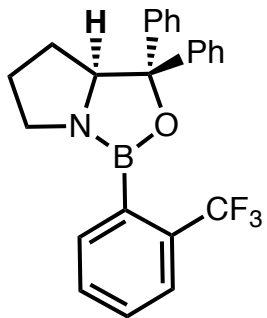

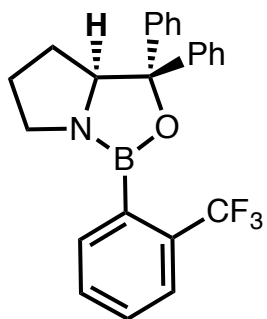

**<sup>19</sup>F NMR**

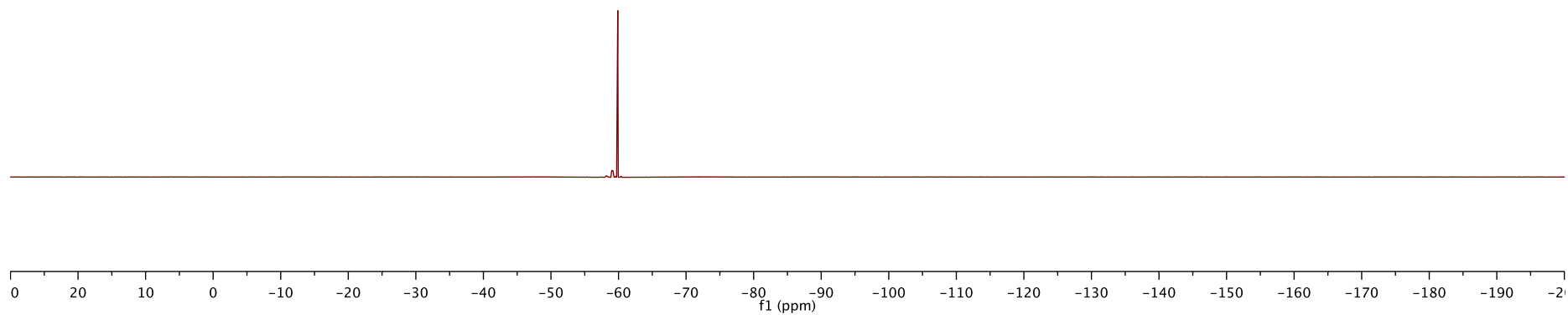

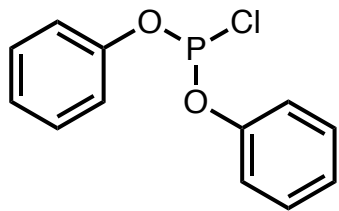

S22

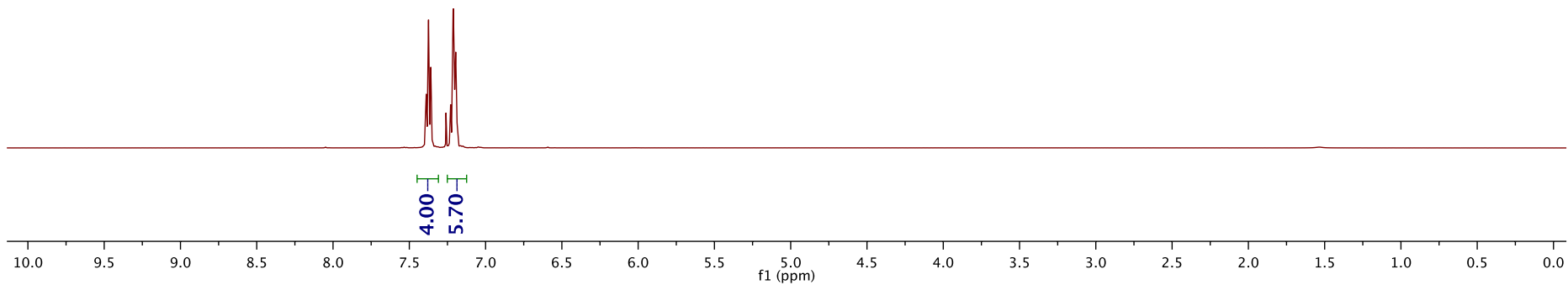
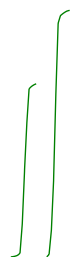

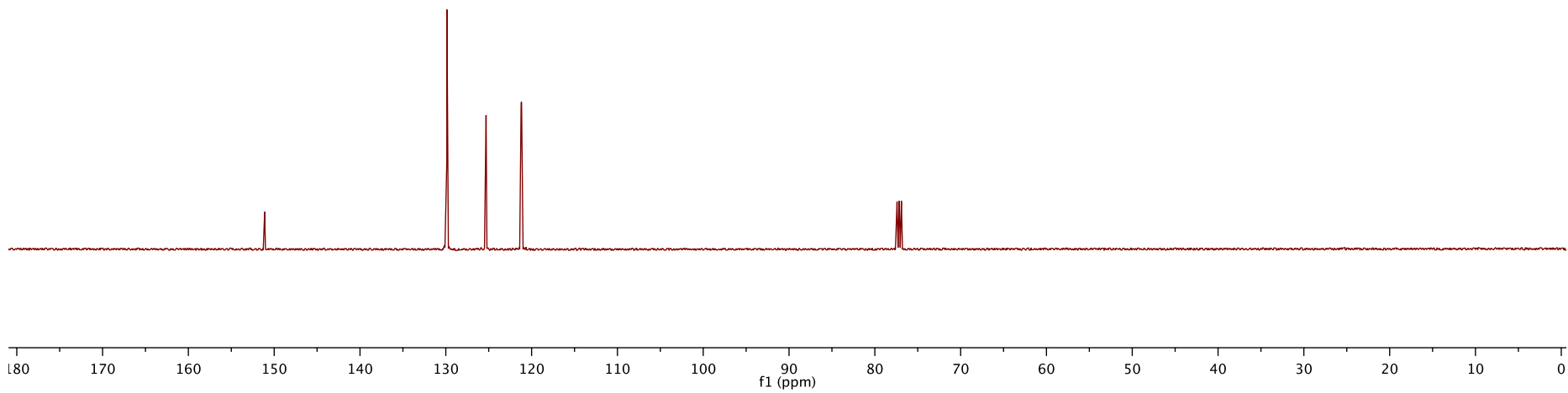
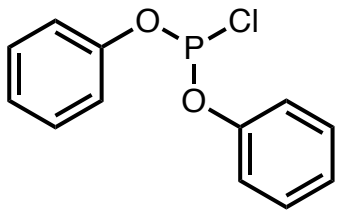

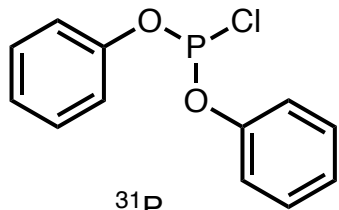

$^{31}\text{P}$

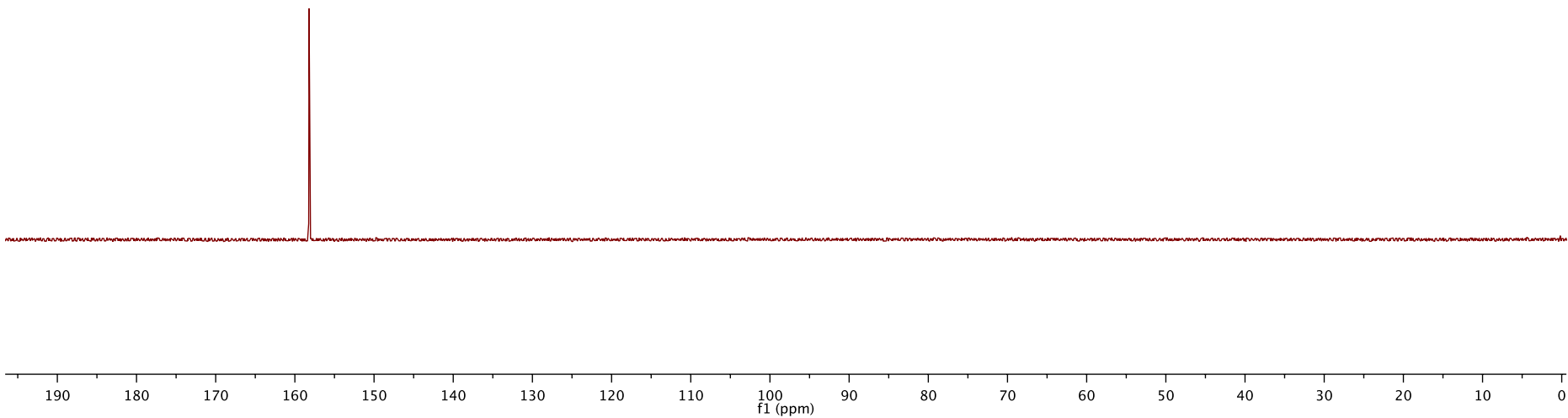

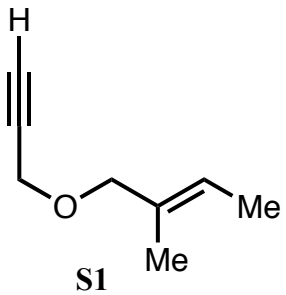

Page S15

5.56  
5.56  
5.55  
5.54  
5.54  
5.53  
5.52  
5.51  
5.50

4.08  
4.08  
4.07  
3.95  
3.92

2.41  
2.40  
2.39

1.65  
1.65  
1.65  
1.64  
1.63  
1.62

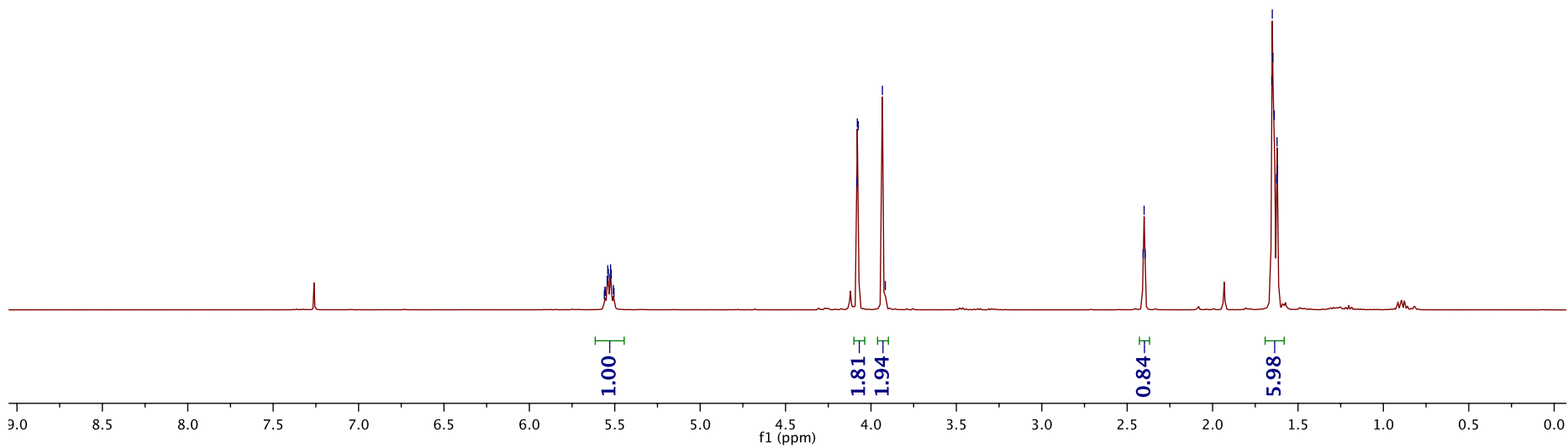

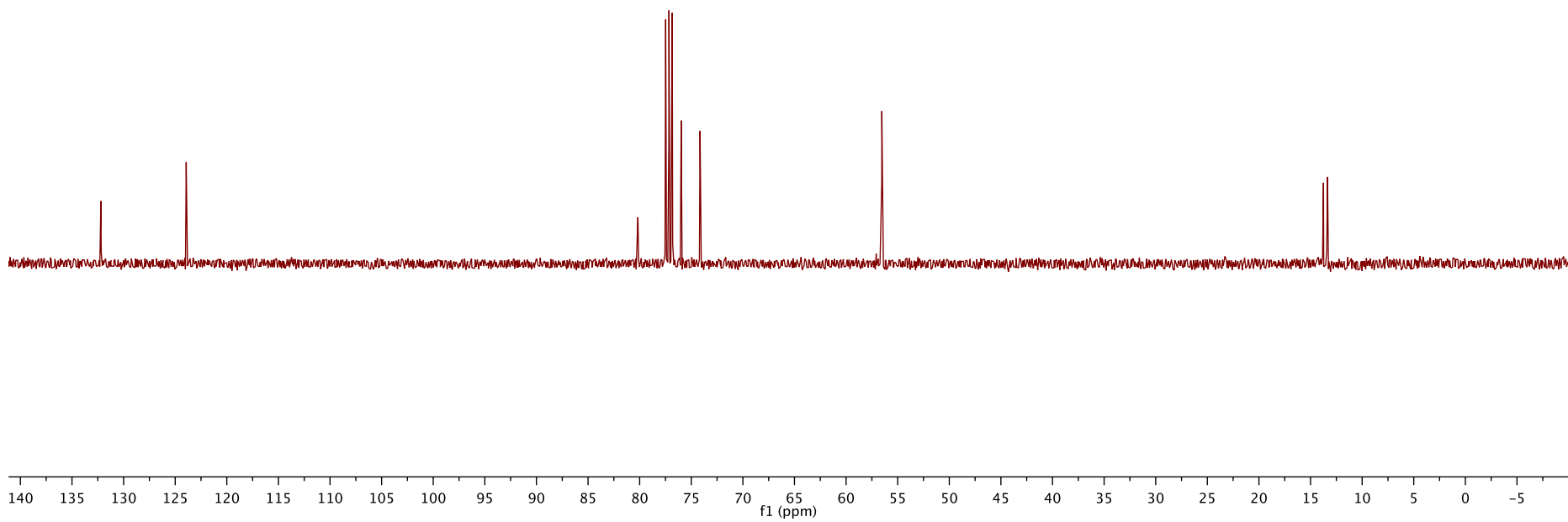
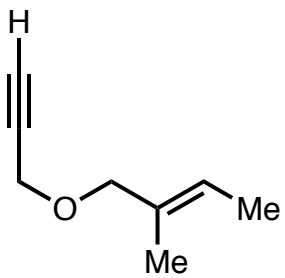



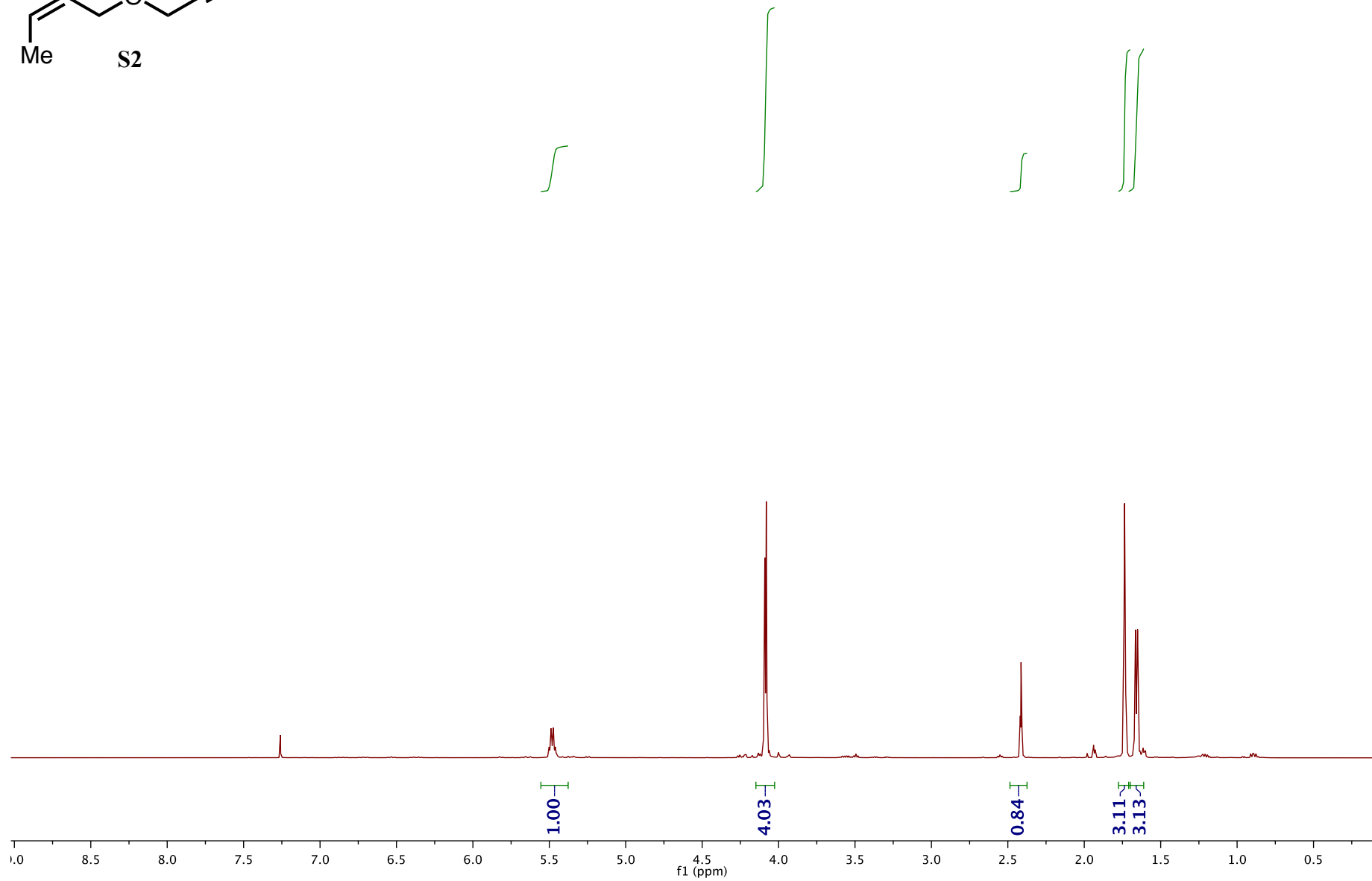
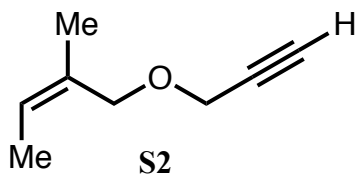

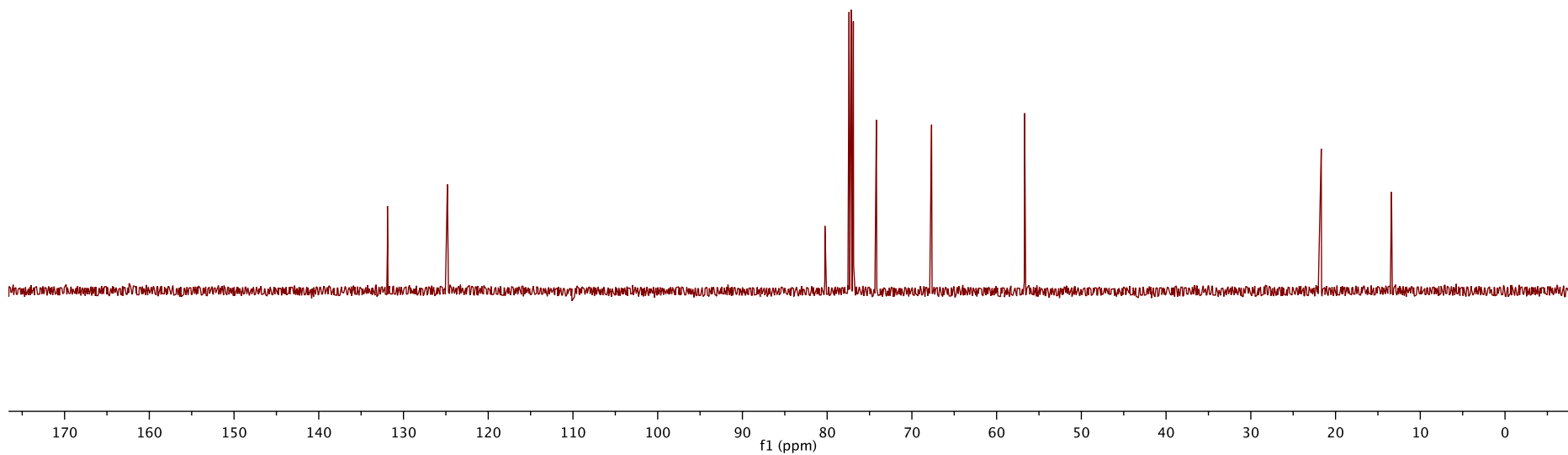
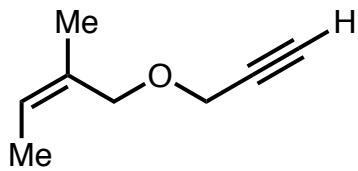

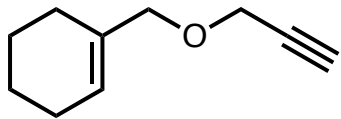

S3

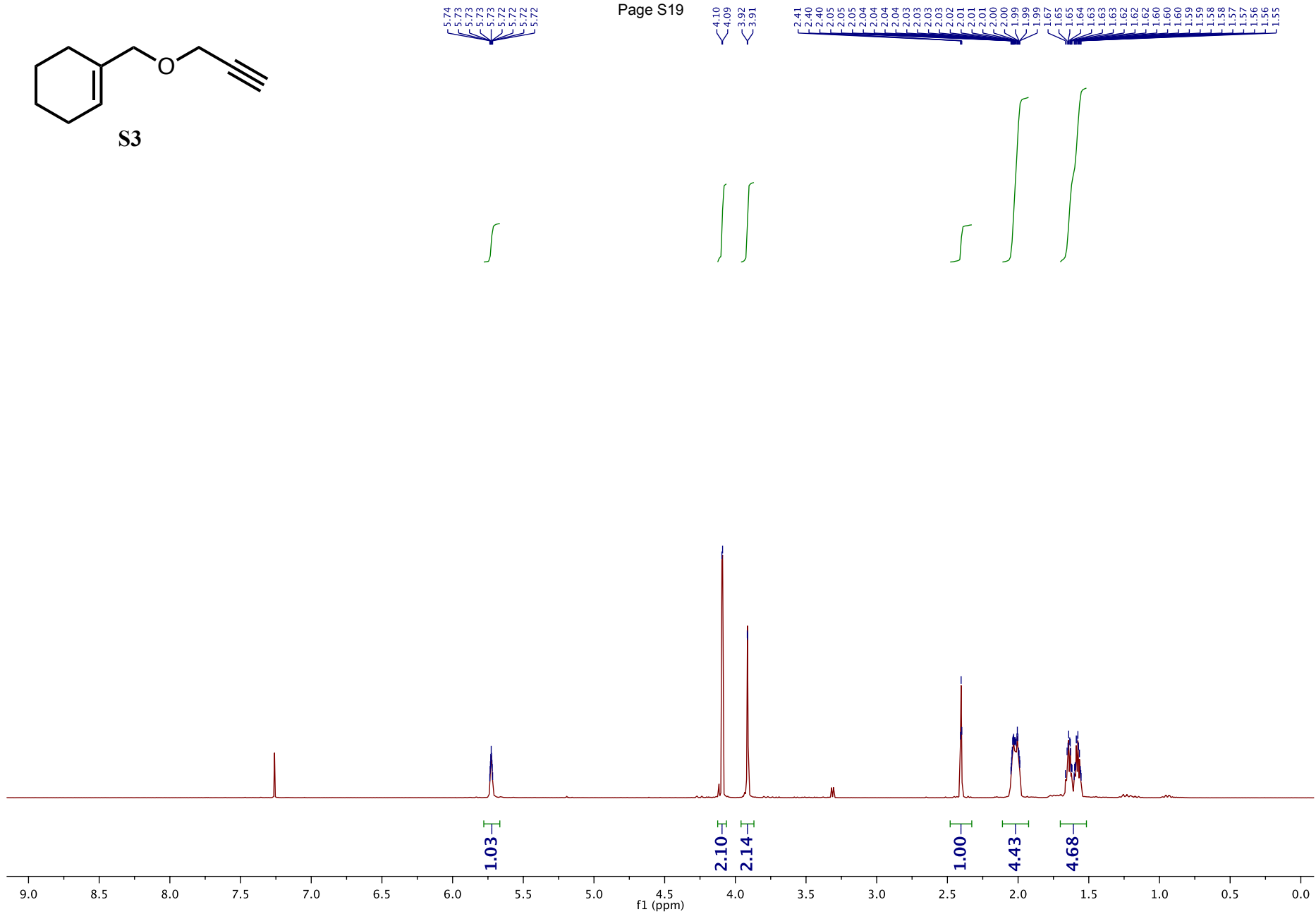

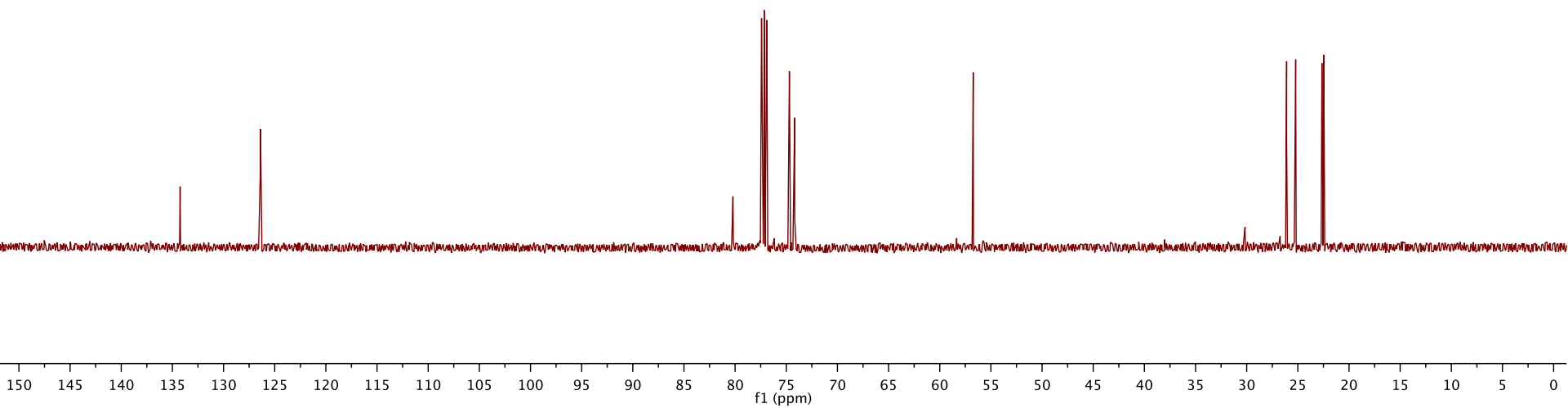
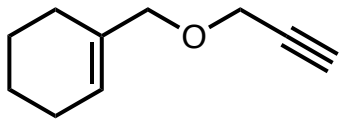

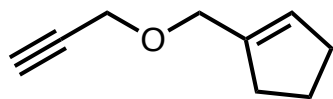

S4

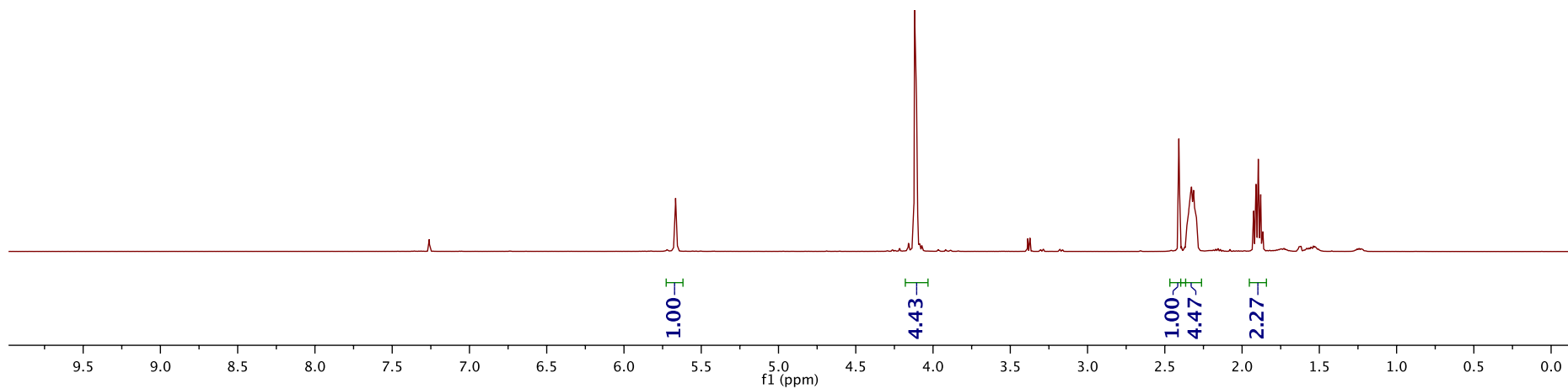
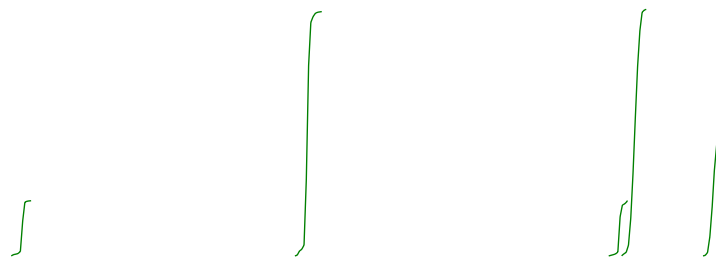

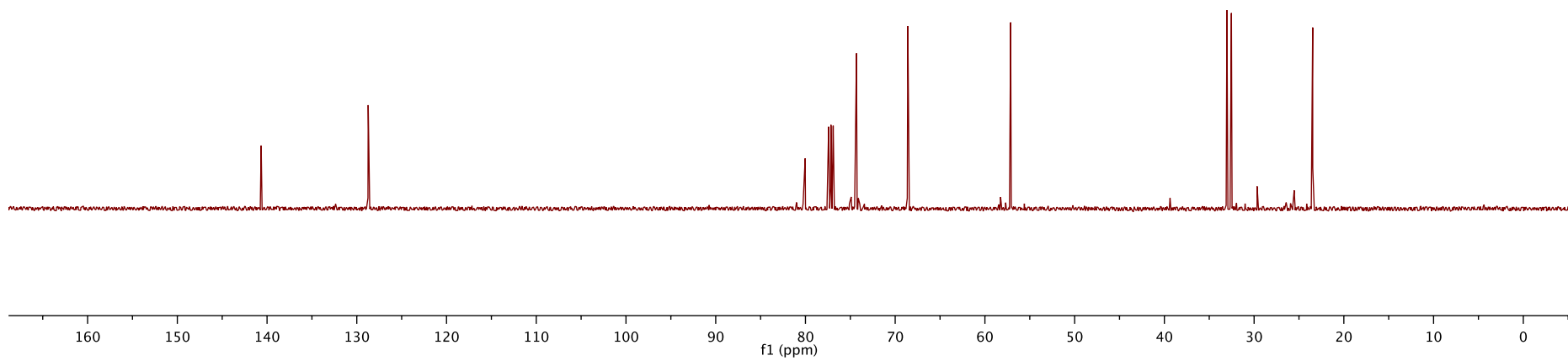
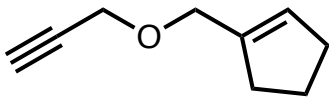

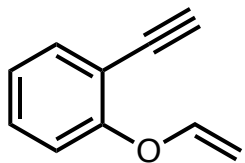

S19

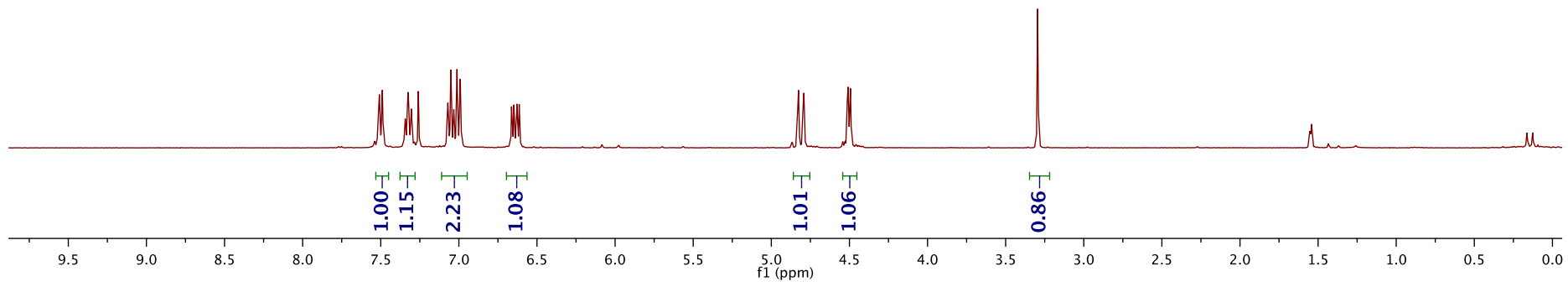

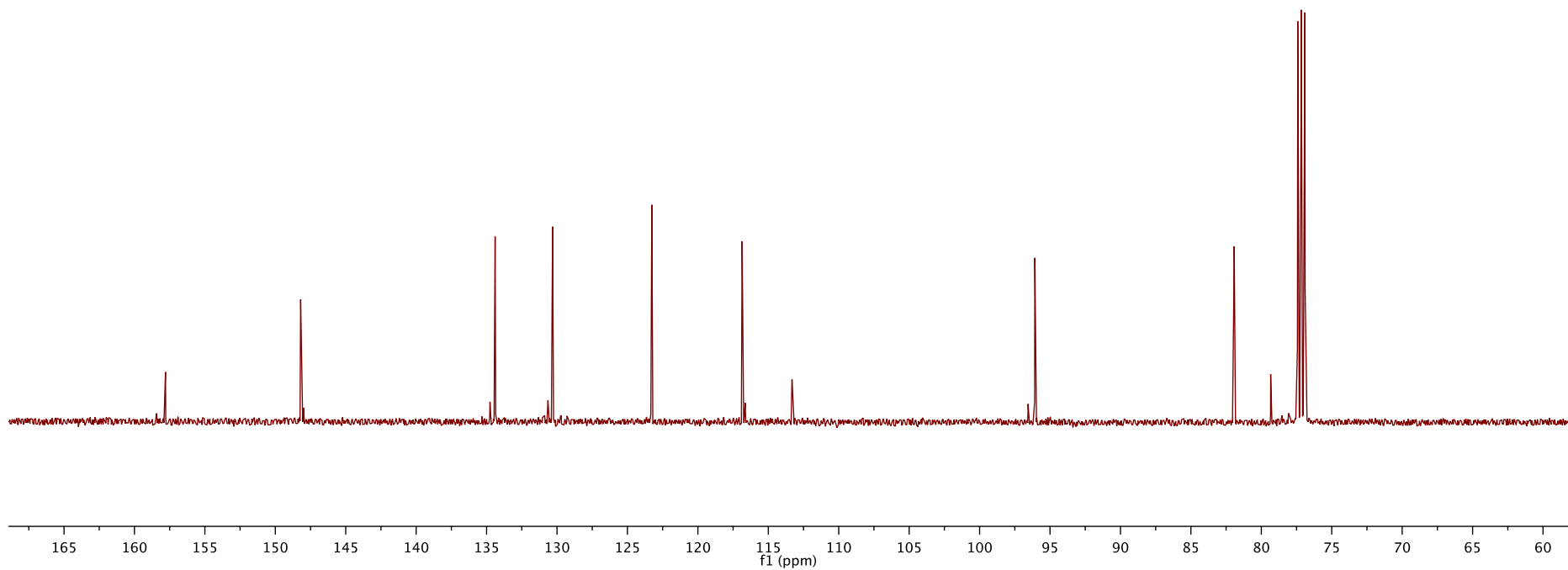
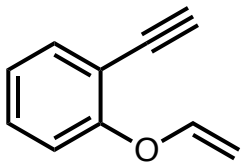



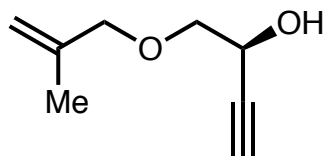

29

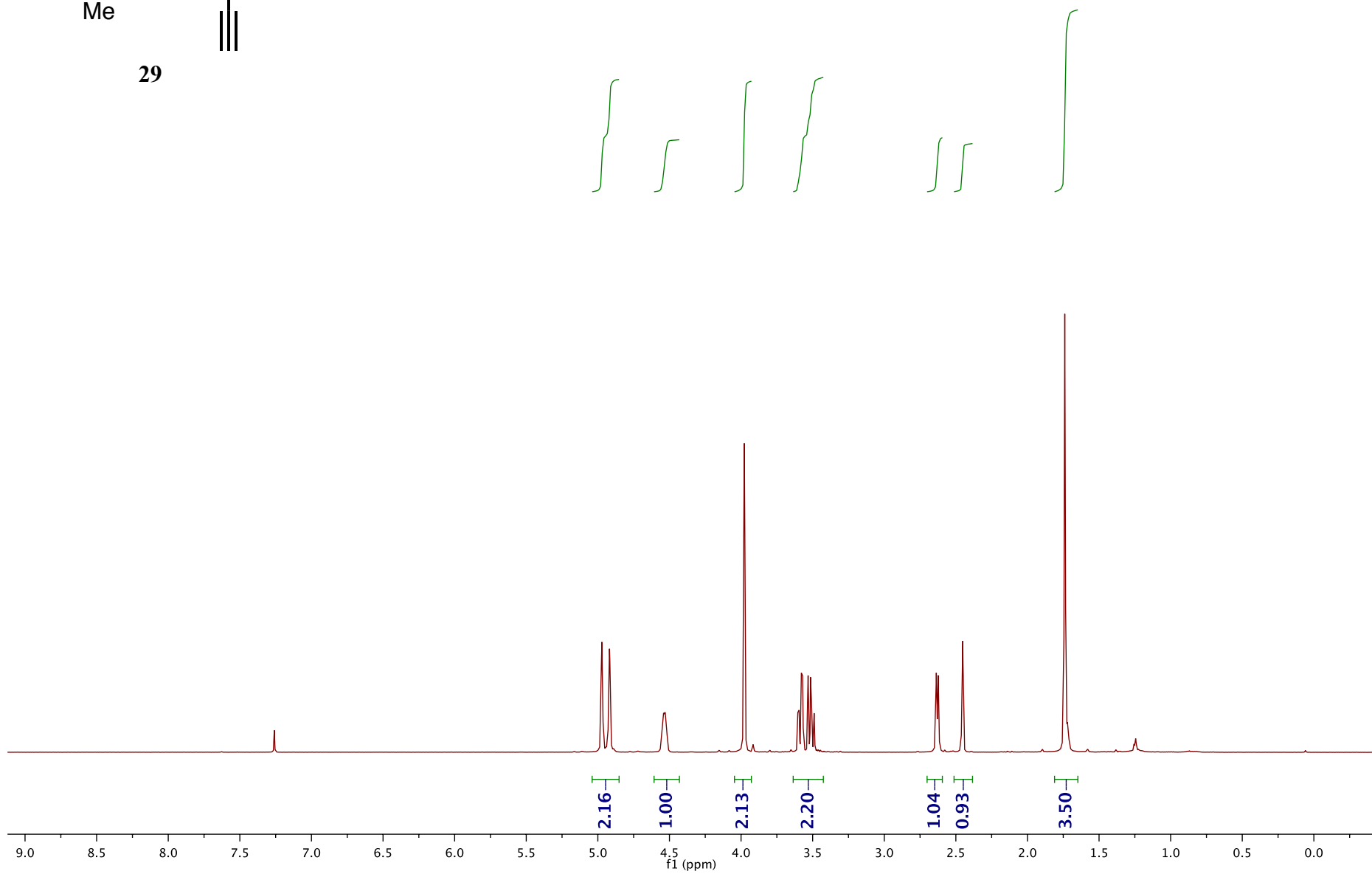

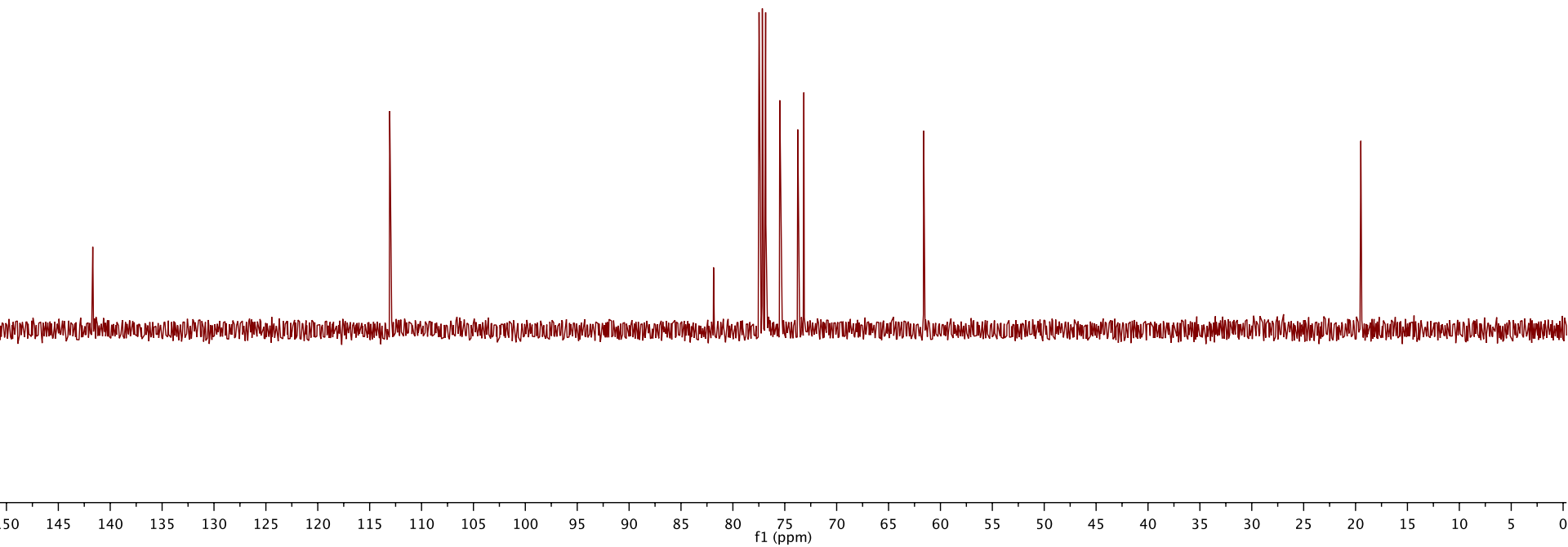
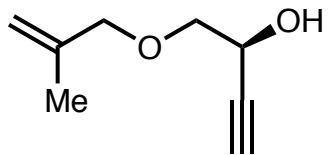

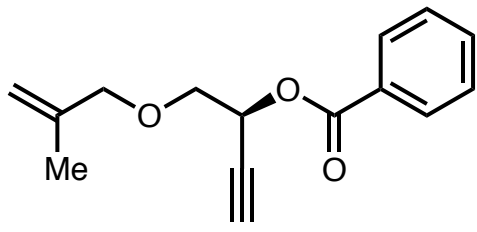

S21

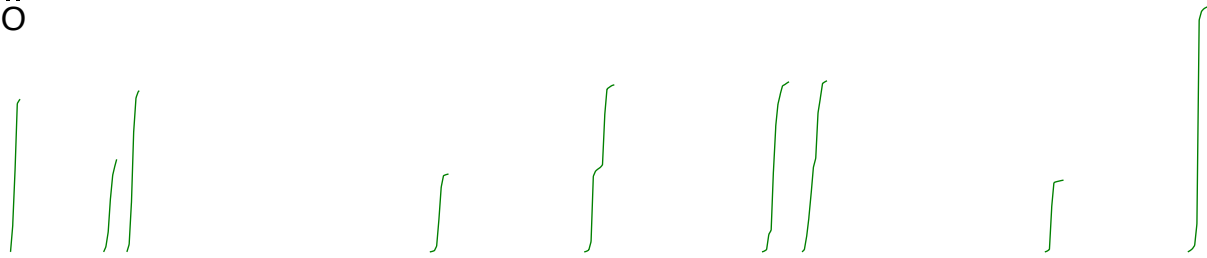

1.96

1.19

2.07

1.00

2.14

2.18

2.20

0.92

3.16

9.5 9.0 8.5 8.0 7.5 7.0 6.5 6.0 5.5 5.0 4.5 4.0 3.5 3.0 2.5 2.0 1.5 1.0 0.5 0.0

f1 (ppm)

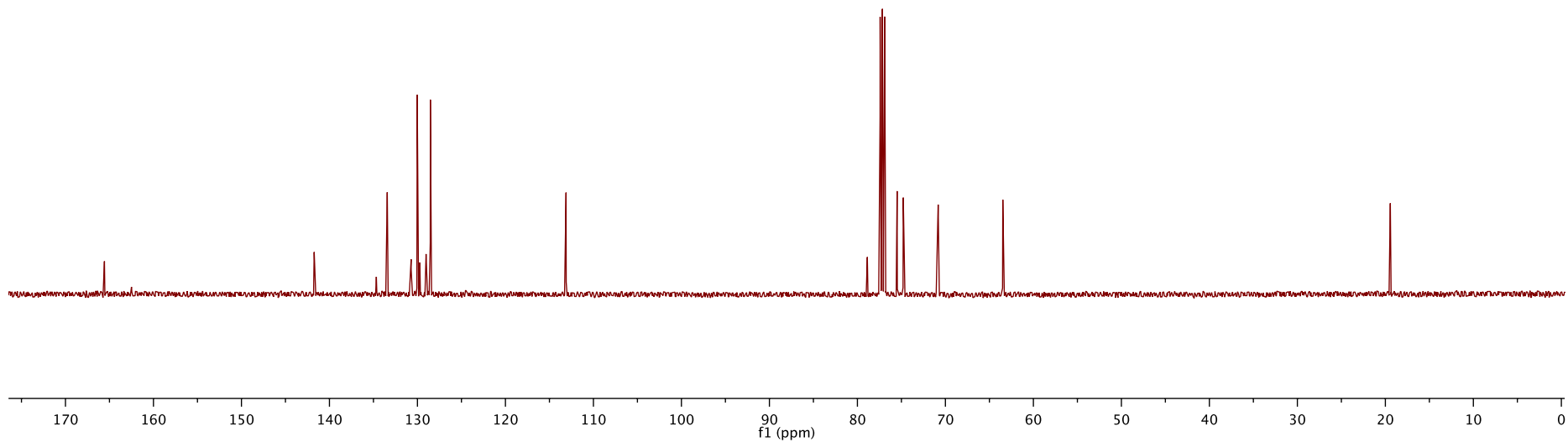
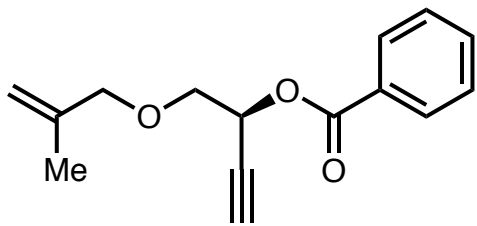

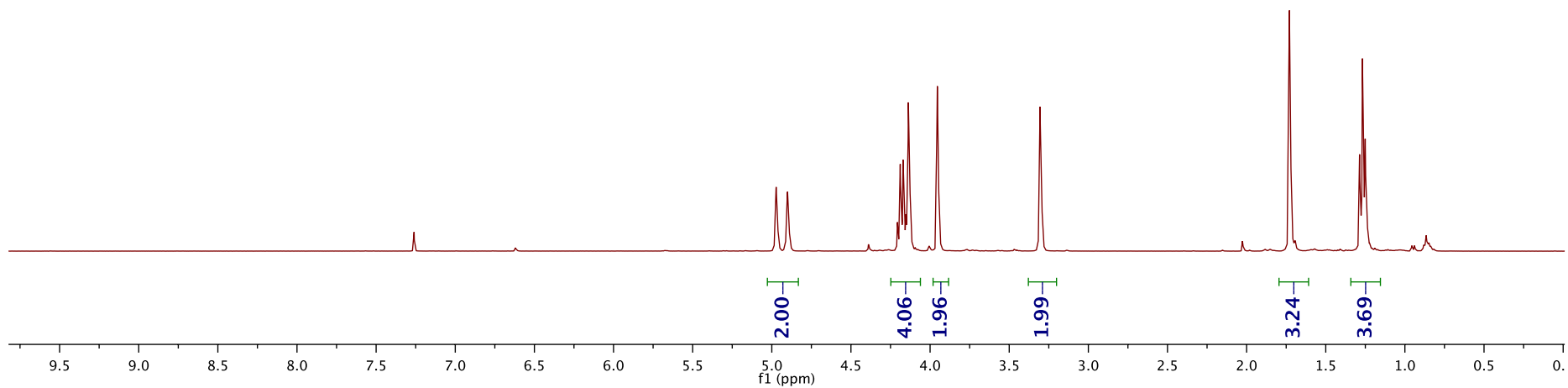
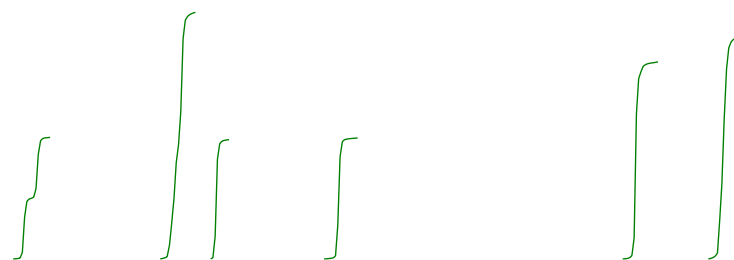
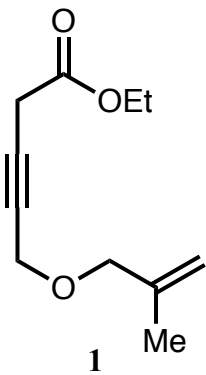

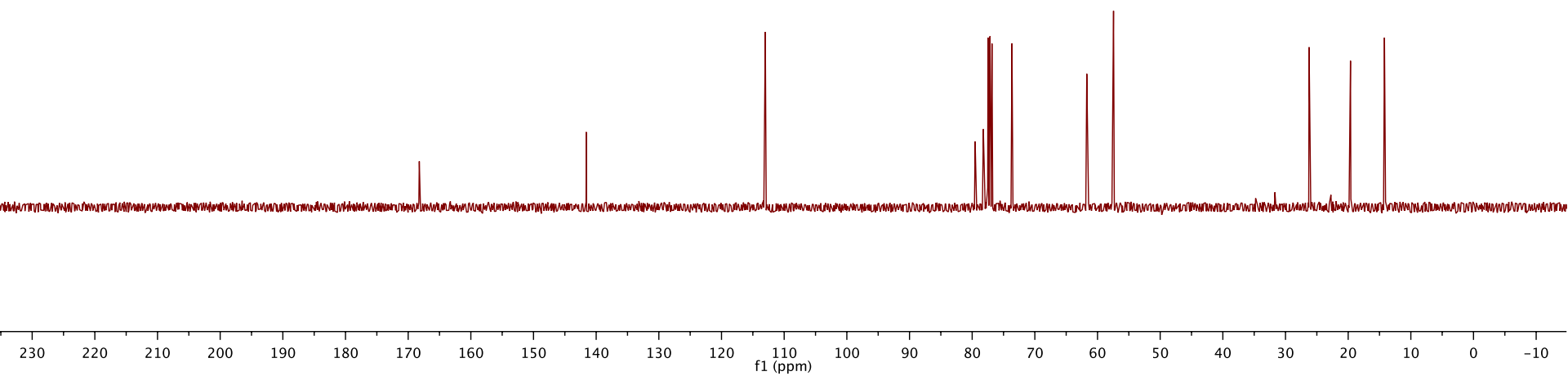
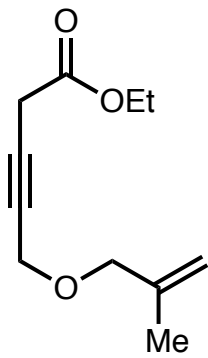

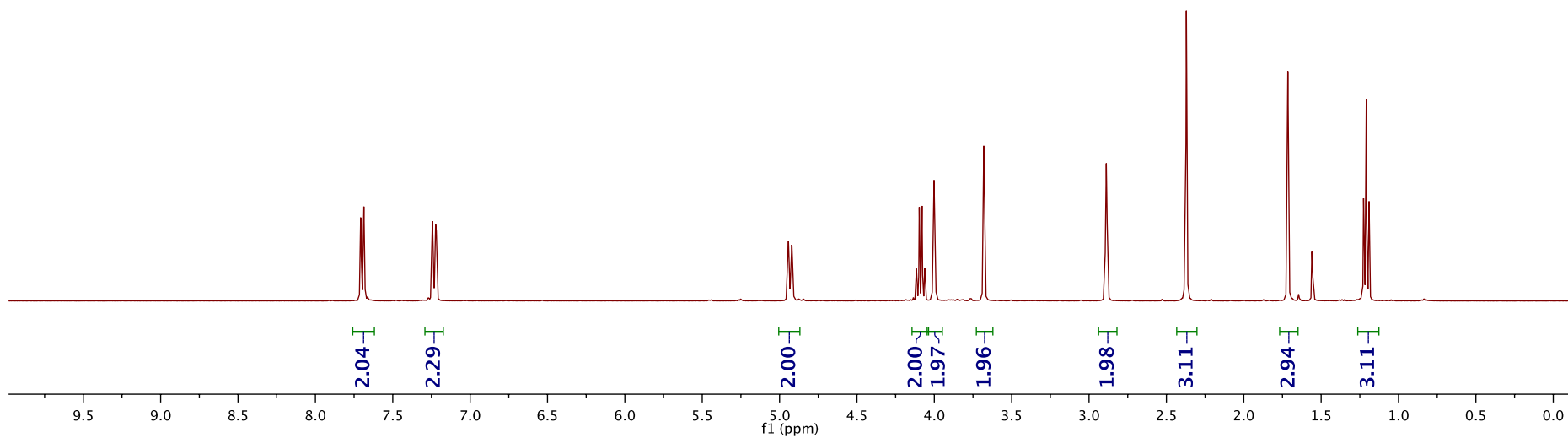
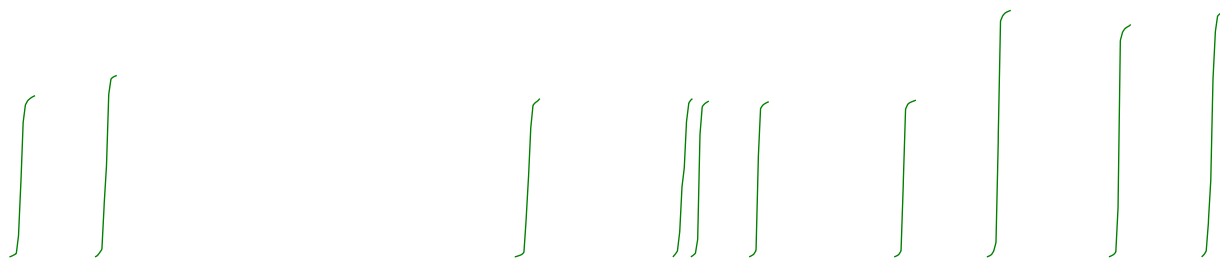
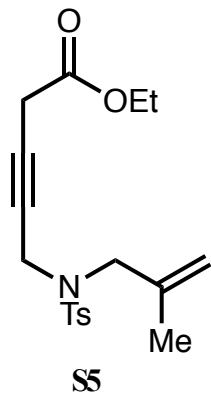

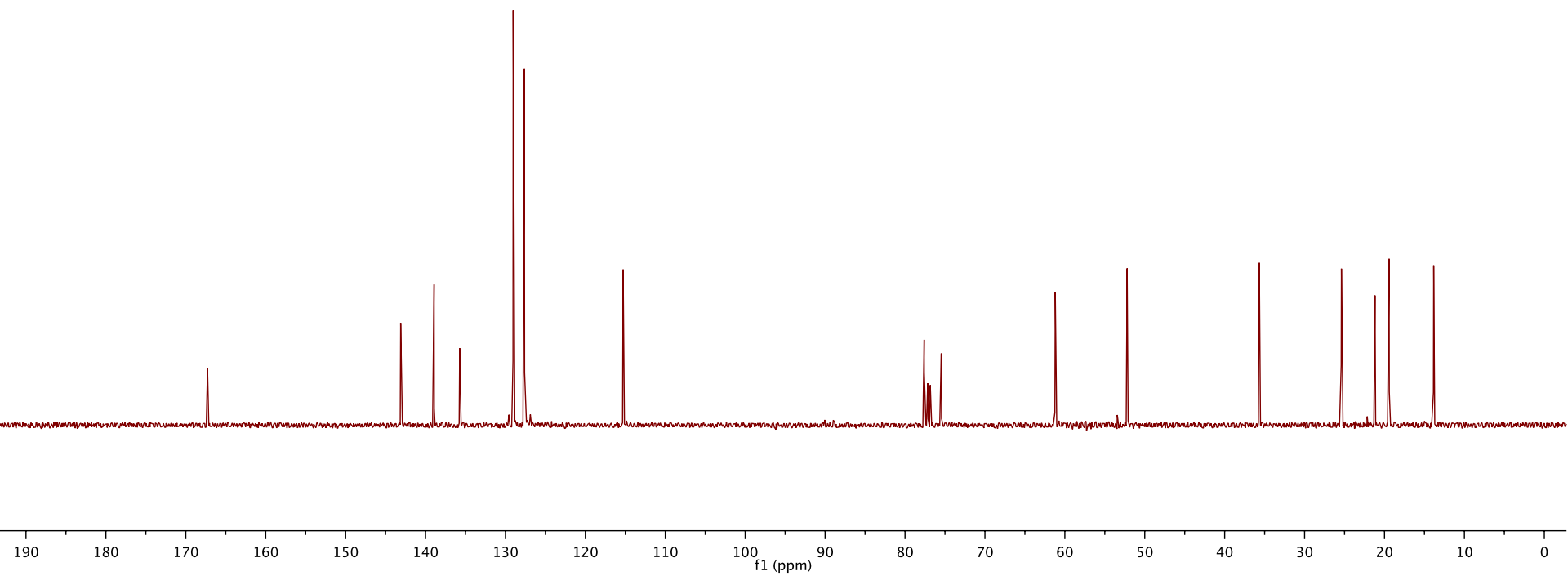
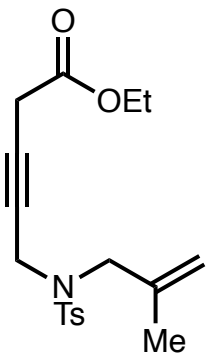



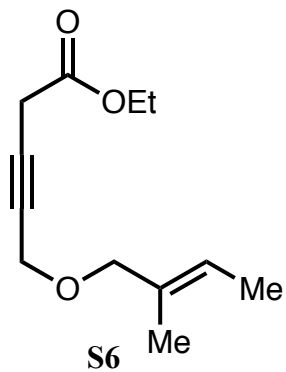

5.55  
5.54  
5.54  
5.53  
5.52  
5.51

4.22  
4.21  
4.20  
4.19  
4.18  
4.17  
4.16  
4.15  
4.14  
4.13  
4.10  
4.09  
4.08  
3.92

3.32  
3.31  
3.31  
3.31  
3.30

1.65  
1.65  
1.64  
1.63  
1.62  
1.61  
1.30  
1.29  
1.28  
1.27  
1.27  
1.26  
1.26

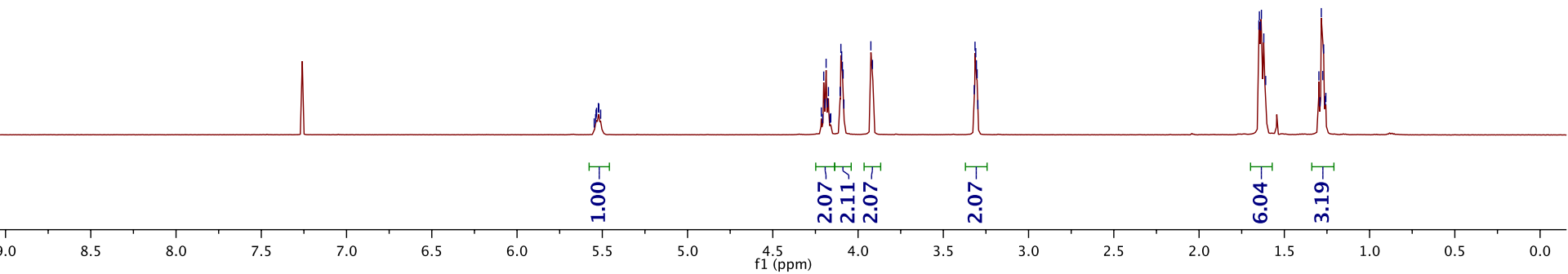

f1 (ppm)

1

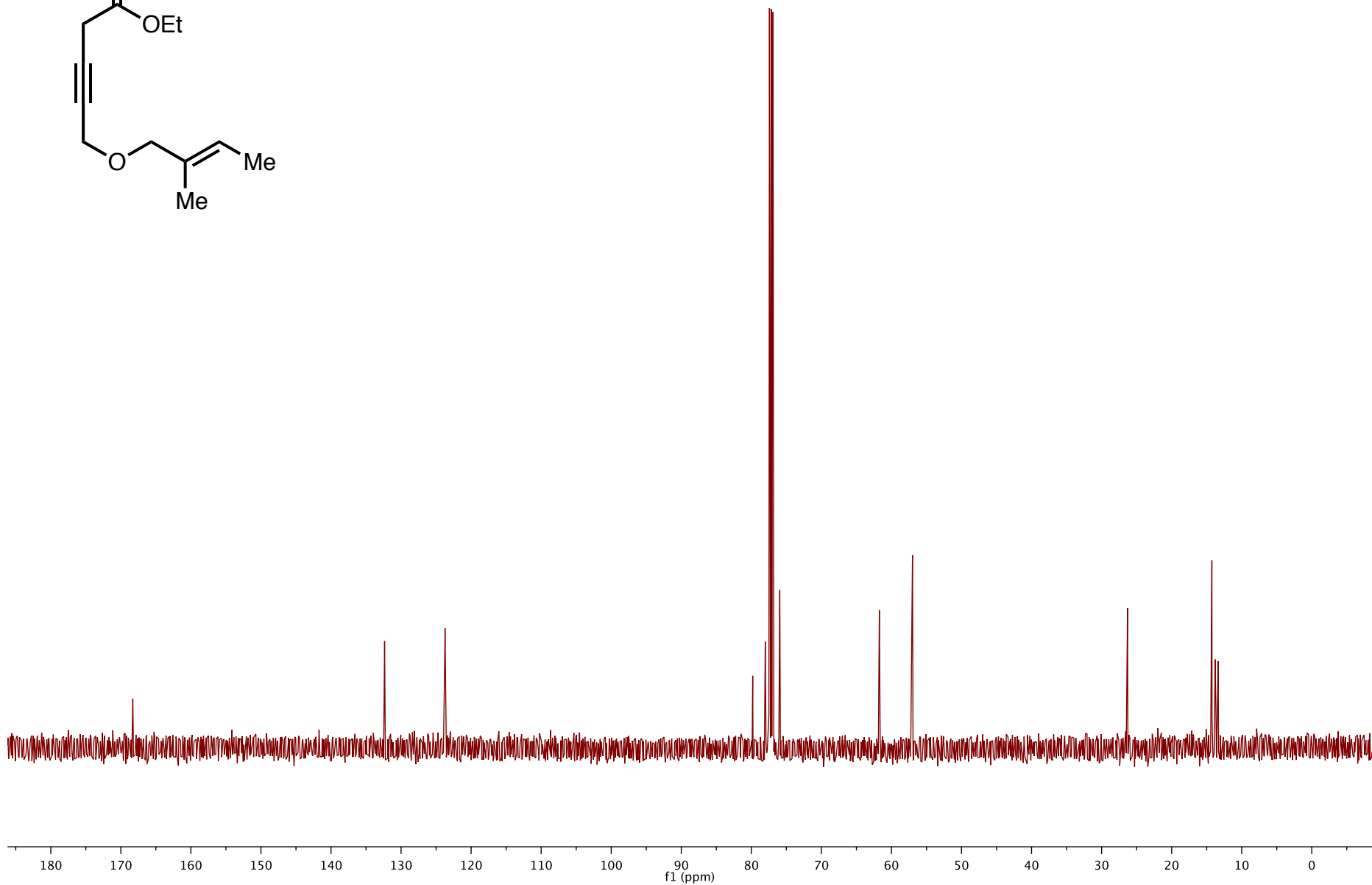
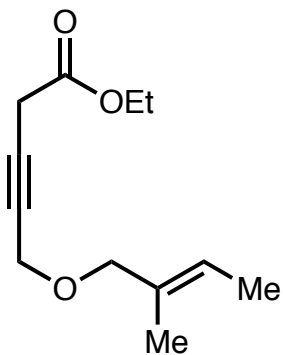

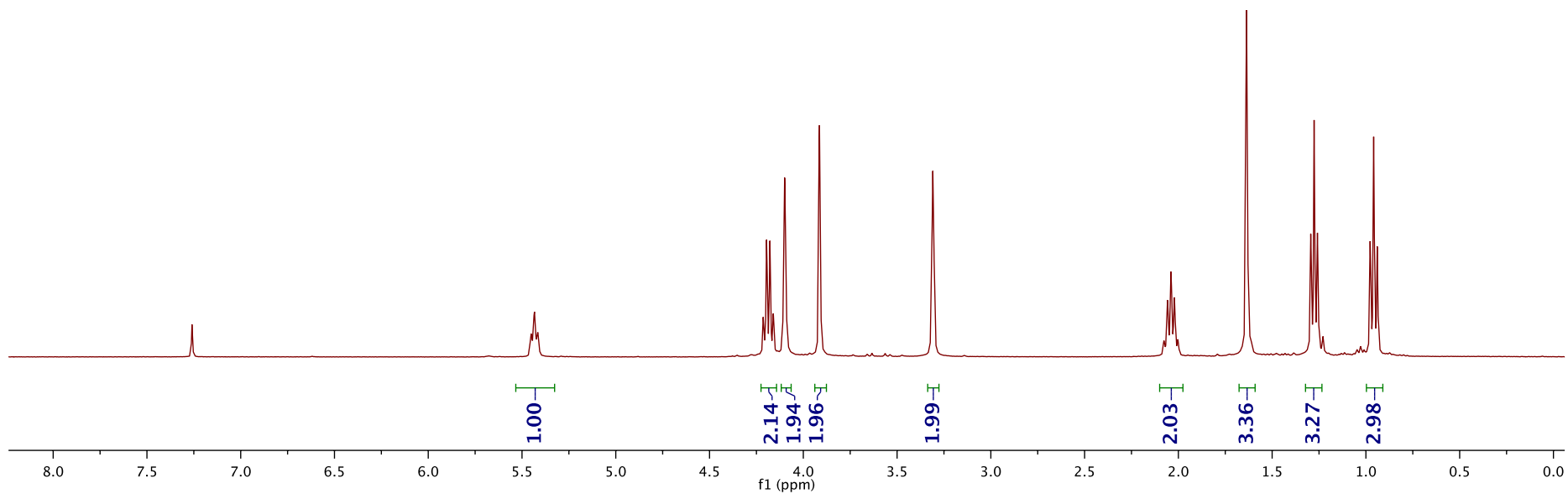
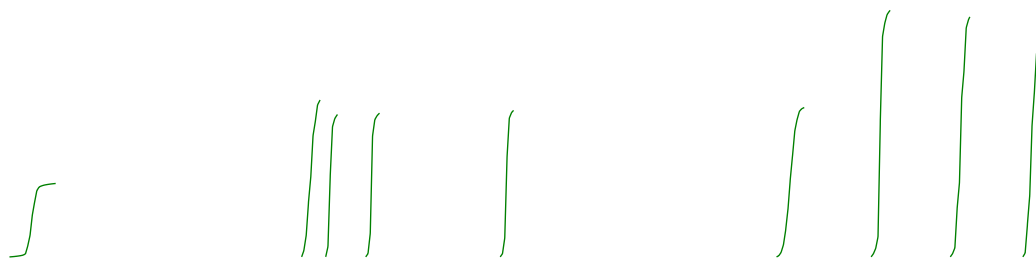
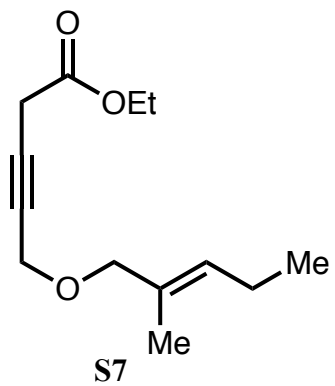

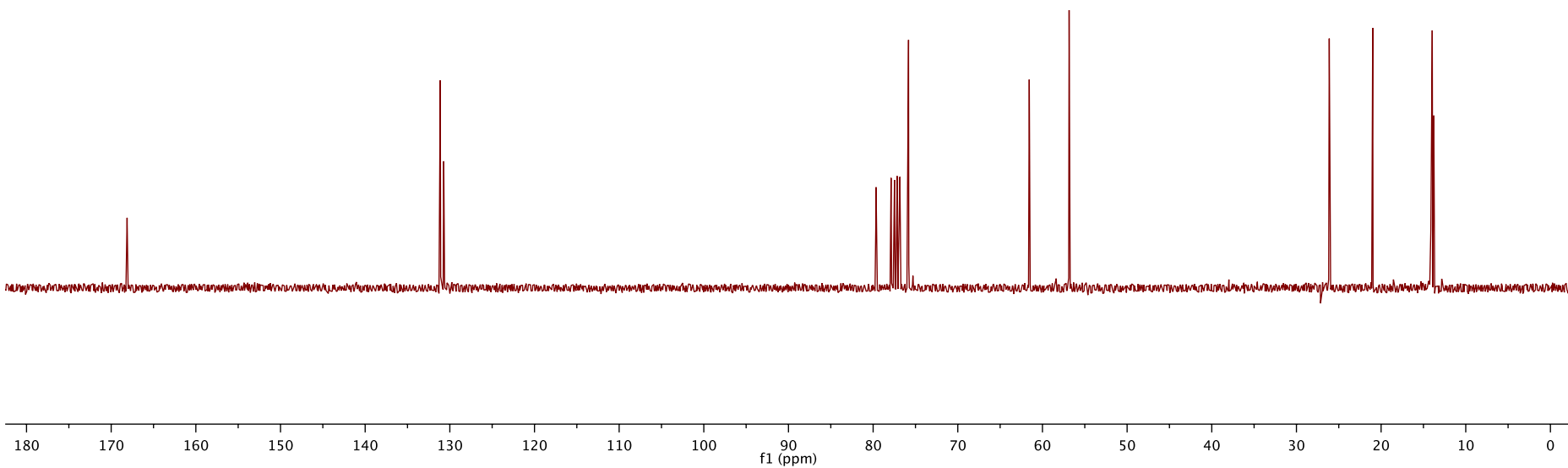
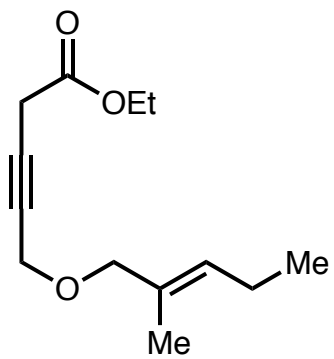

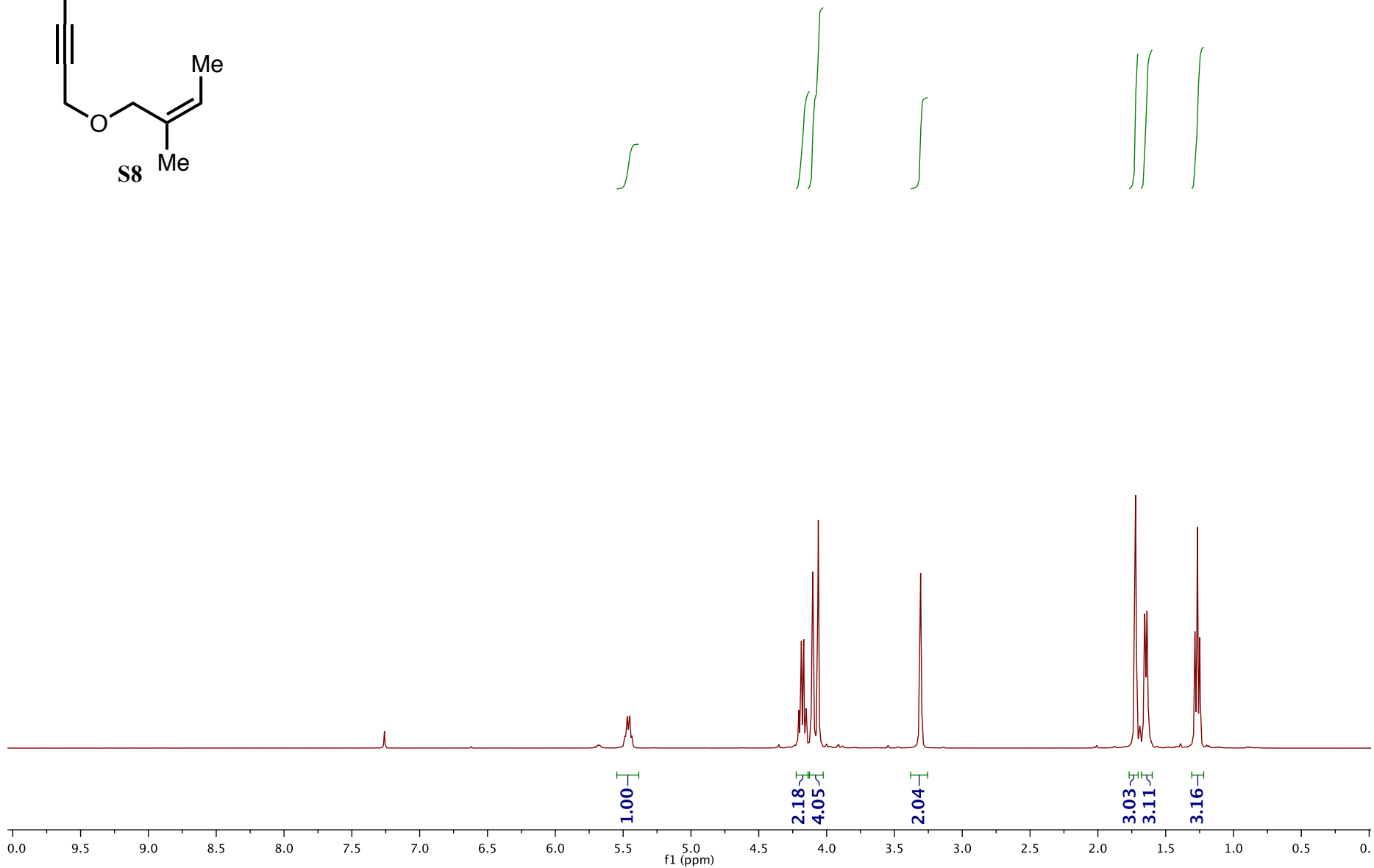
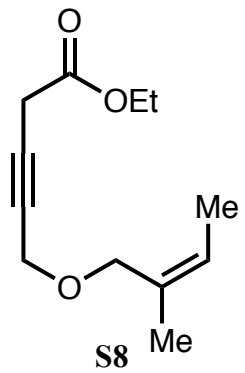

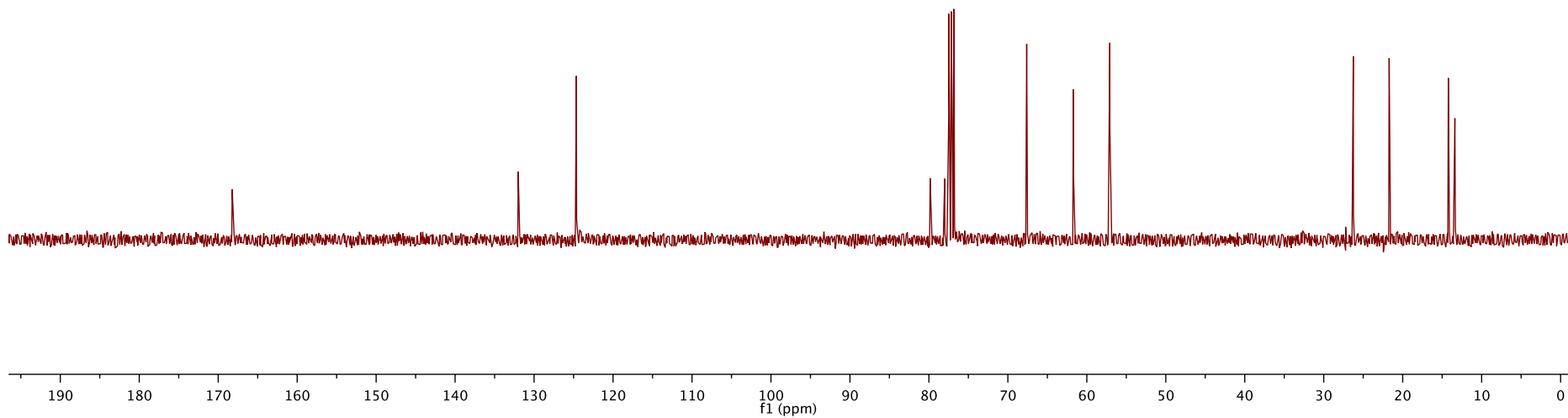
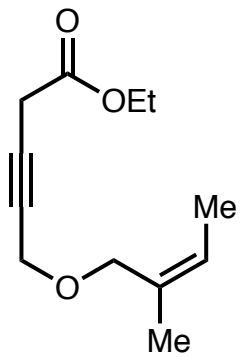

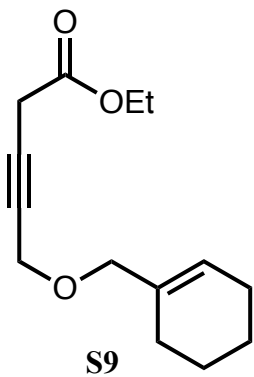

S9

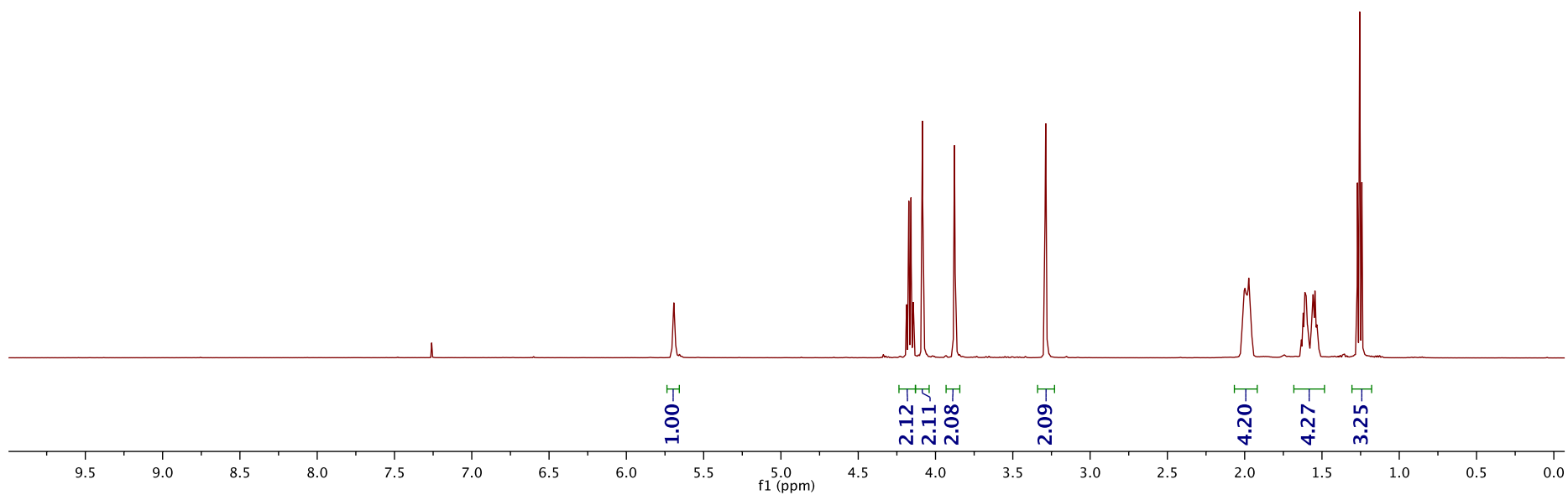
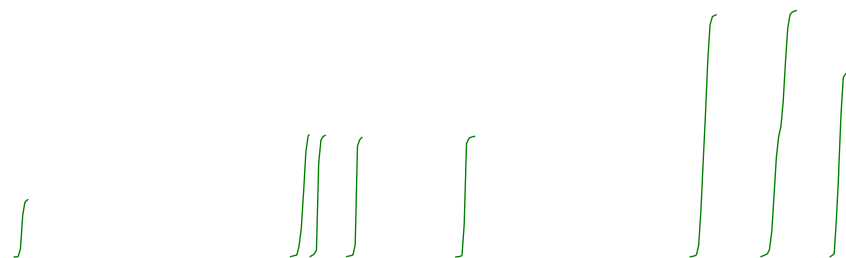

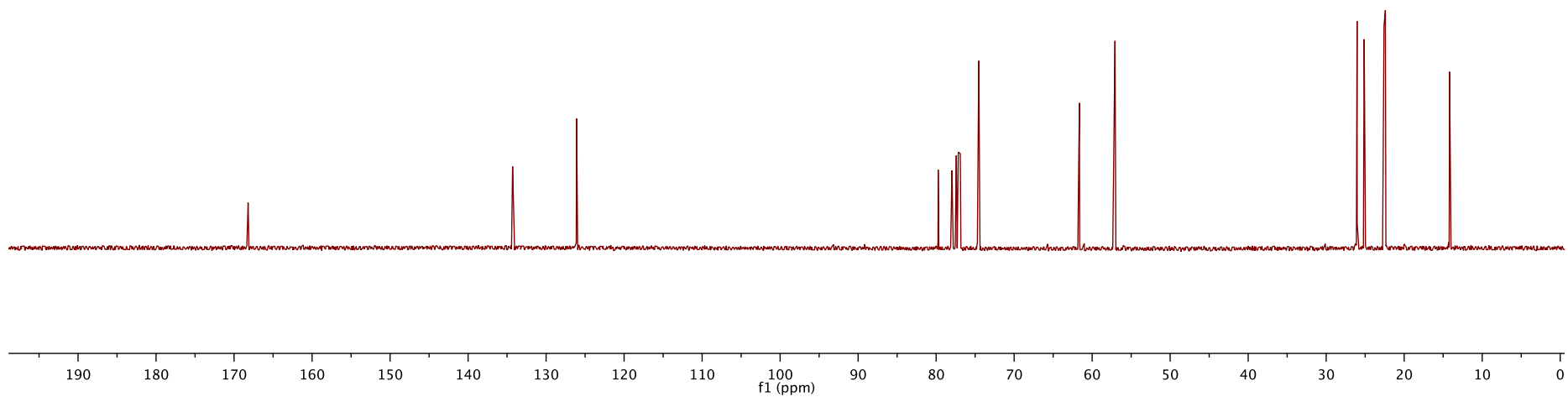
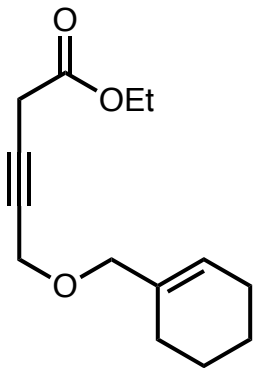



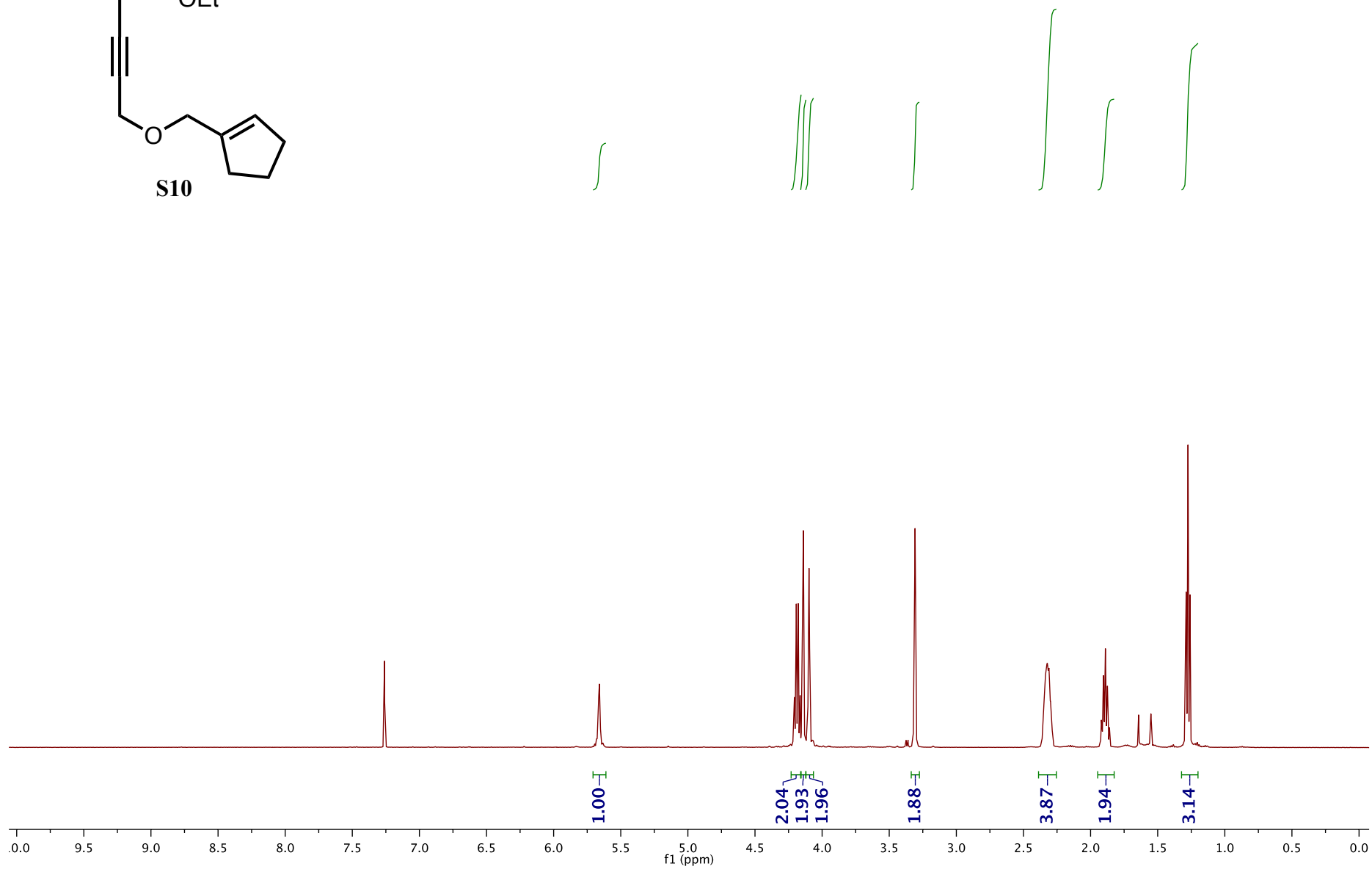
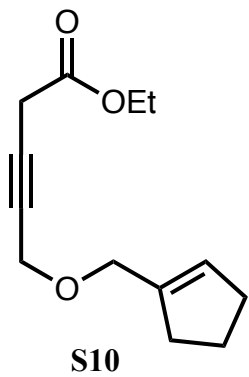

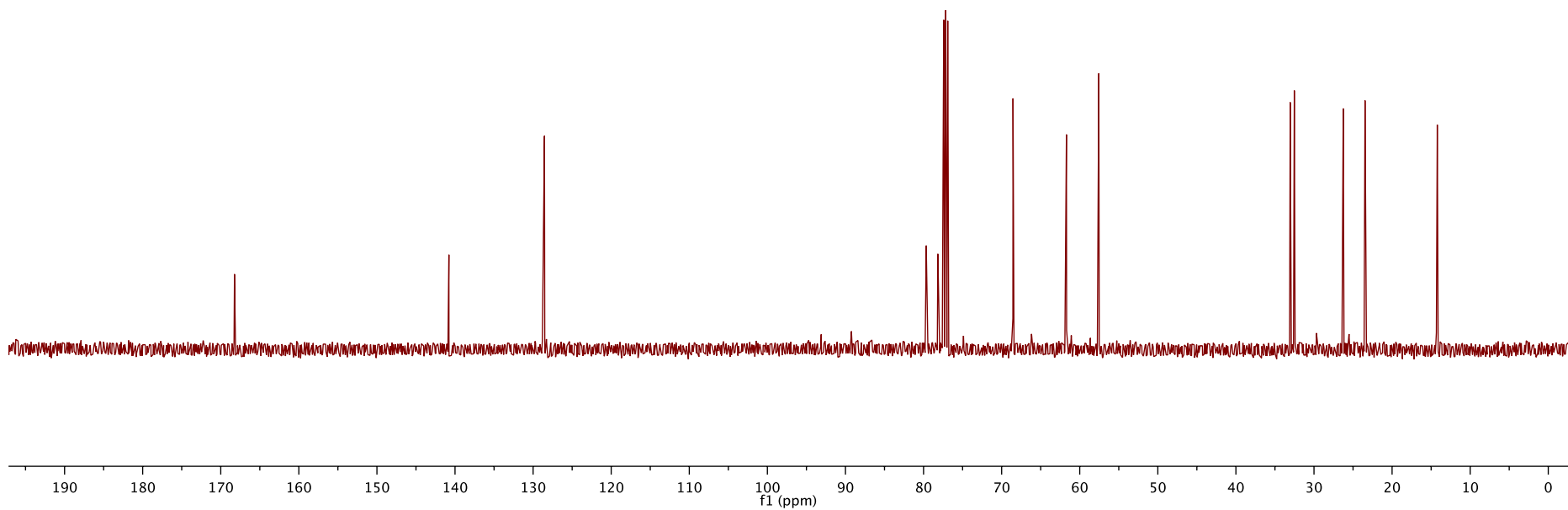
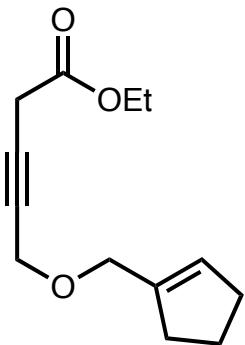

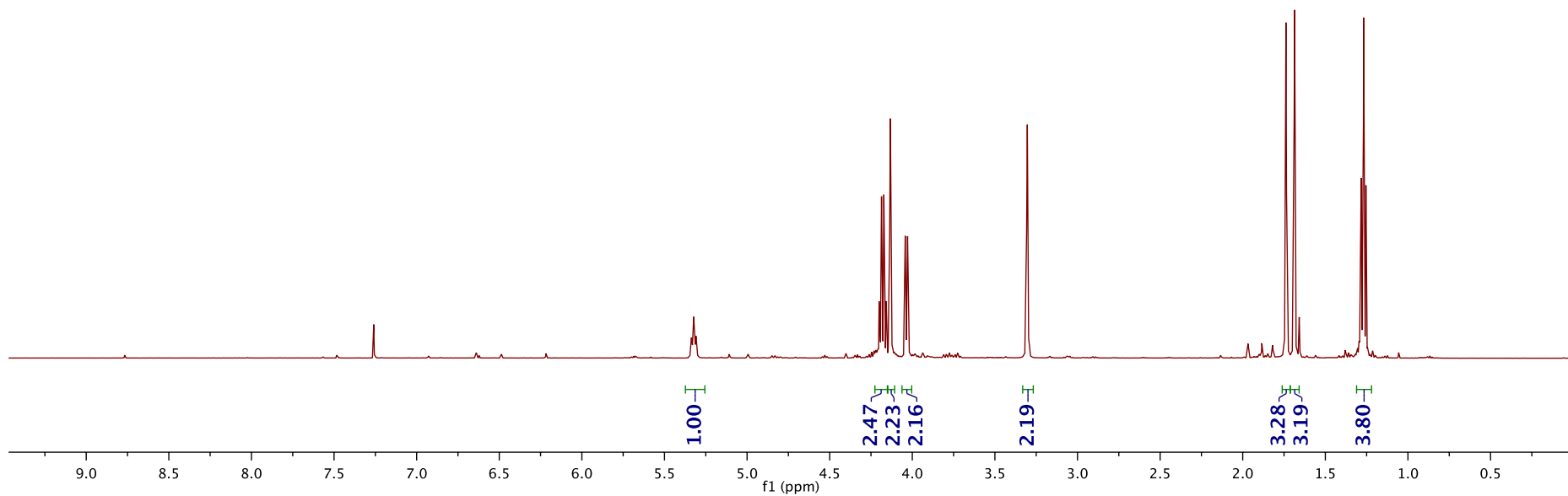
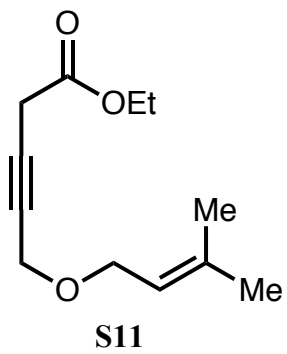

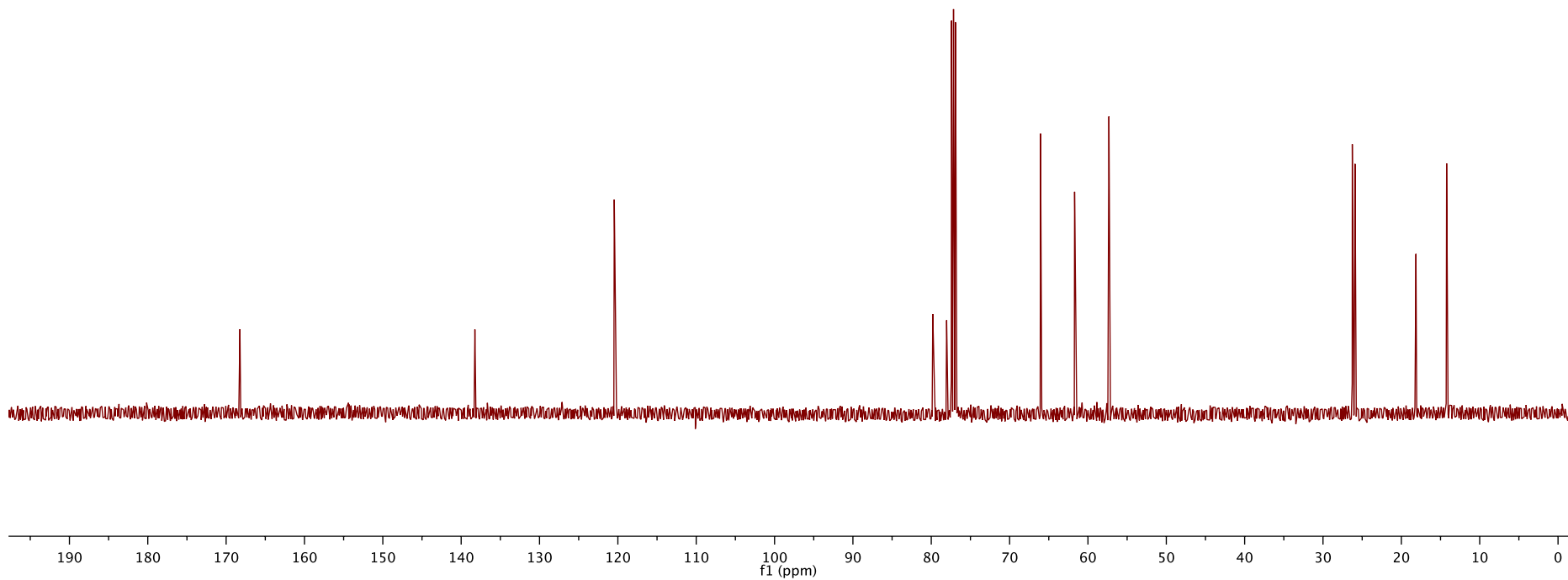
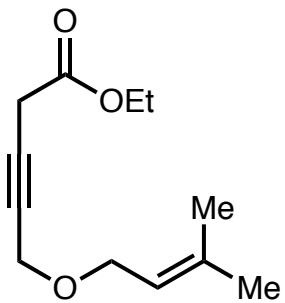

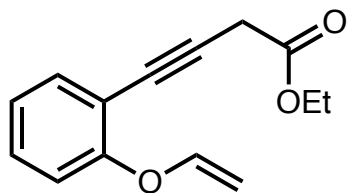

26

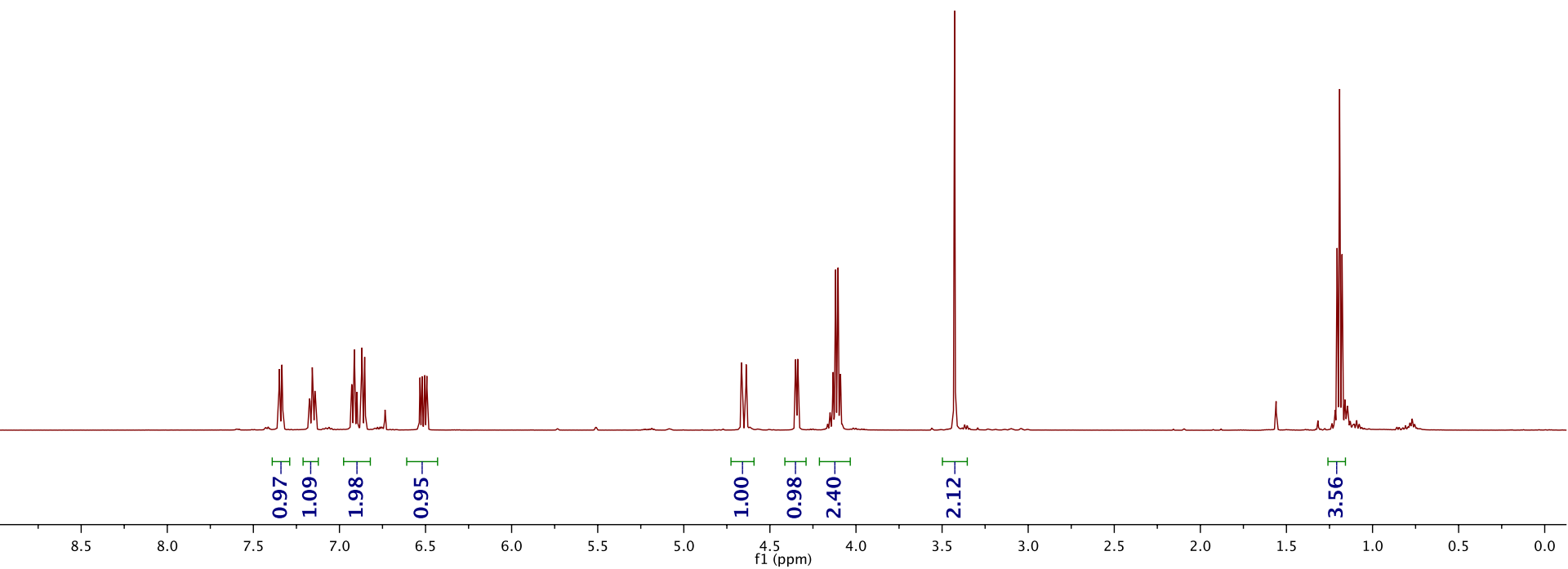
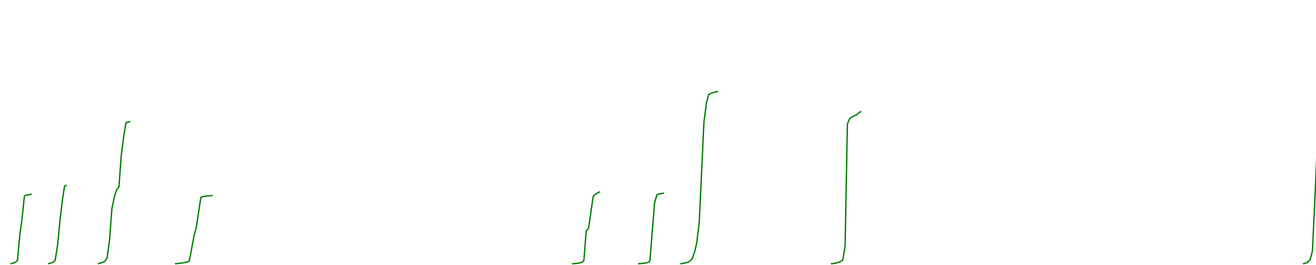

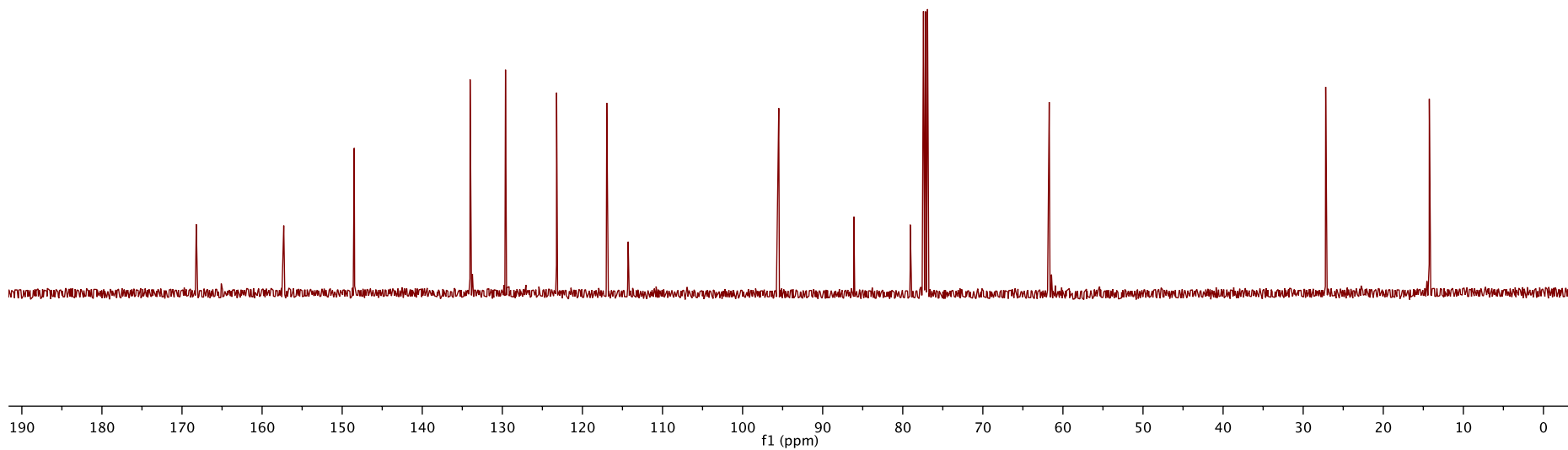
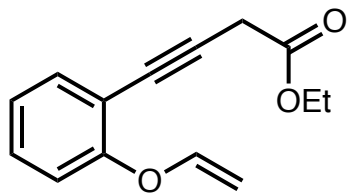

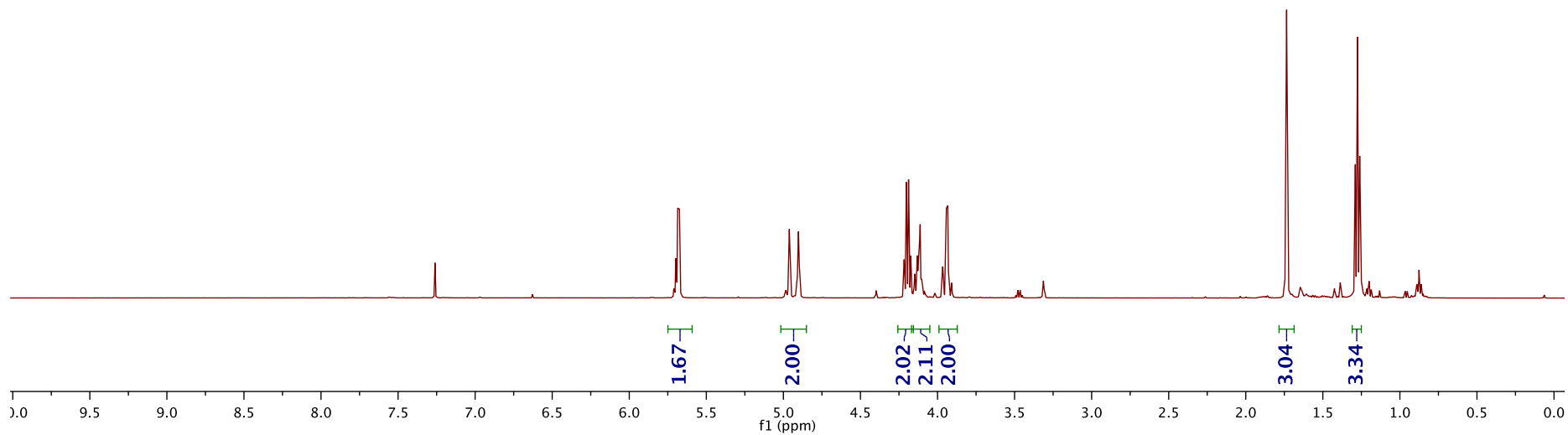
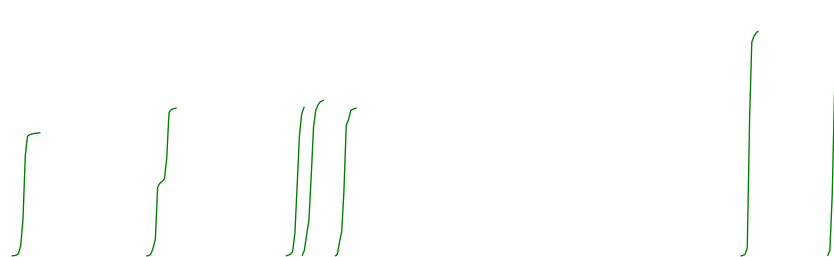
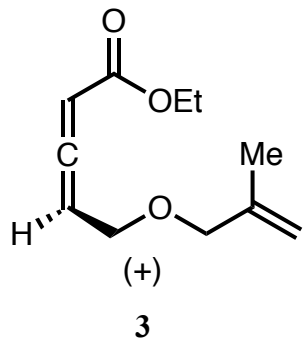

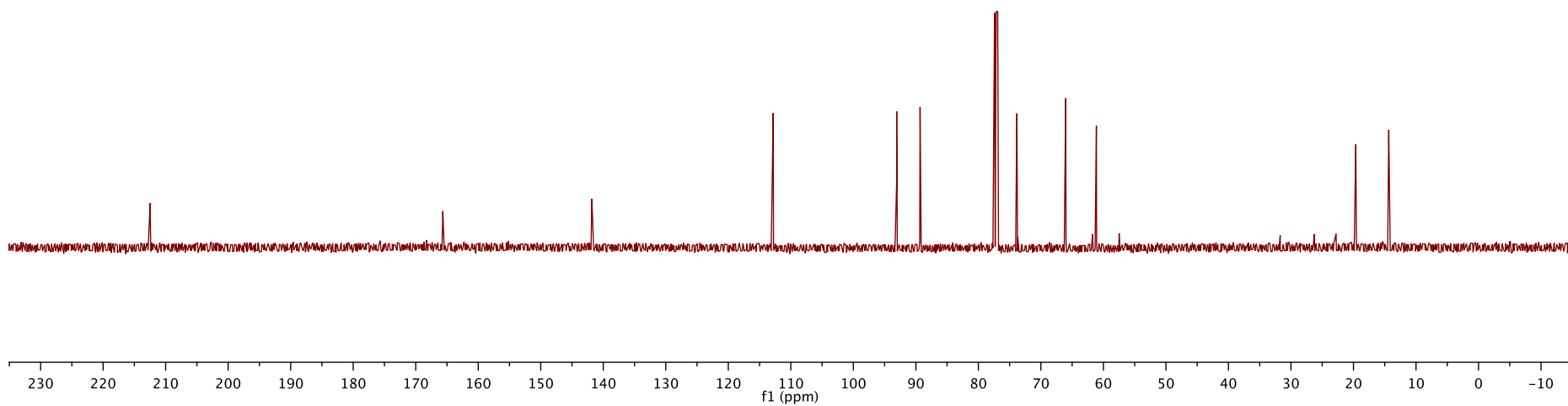
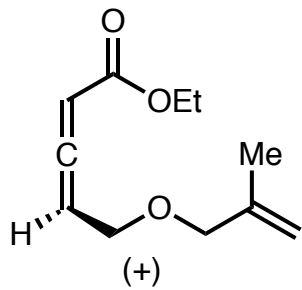



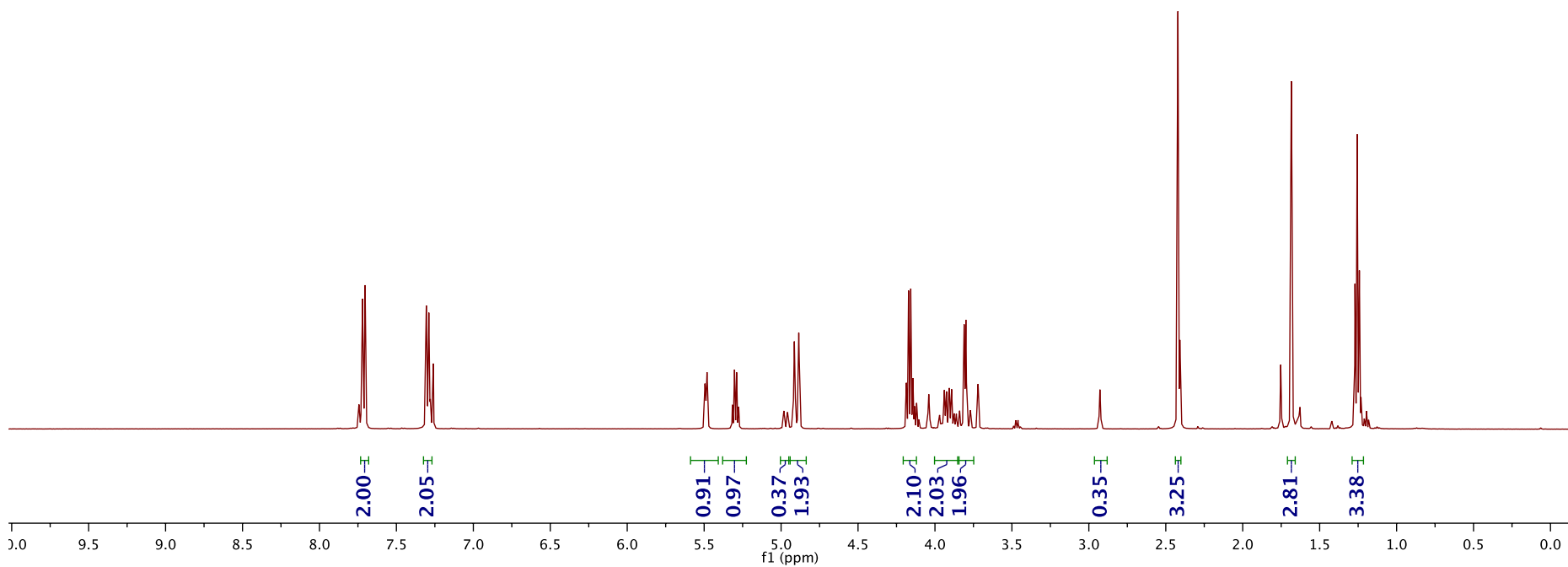
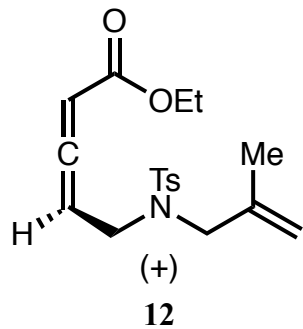

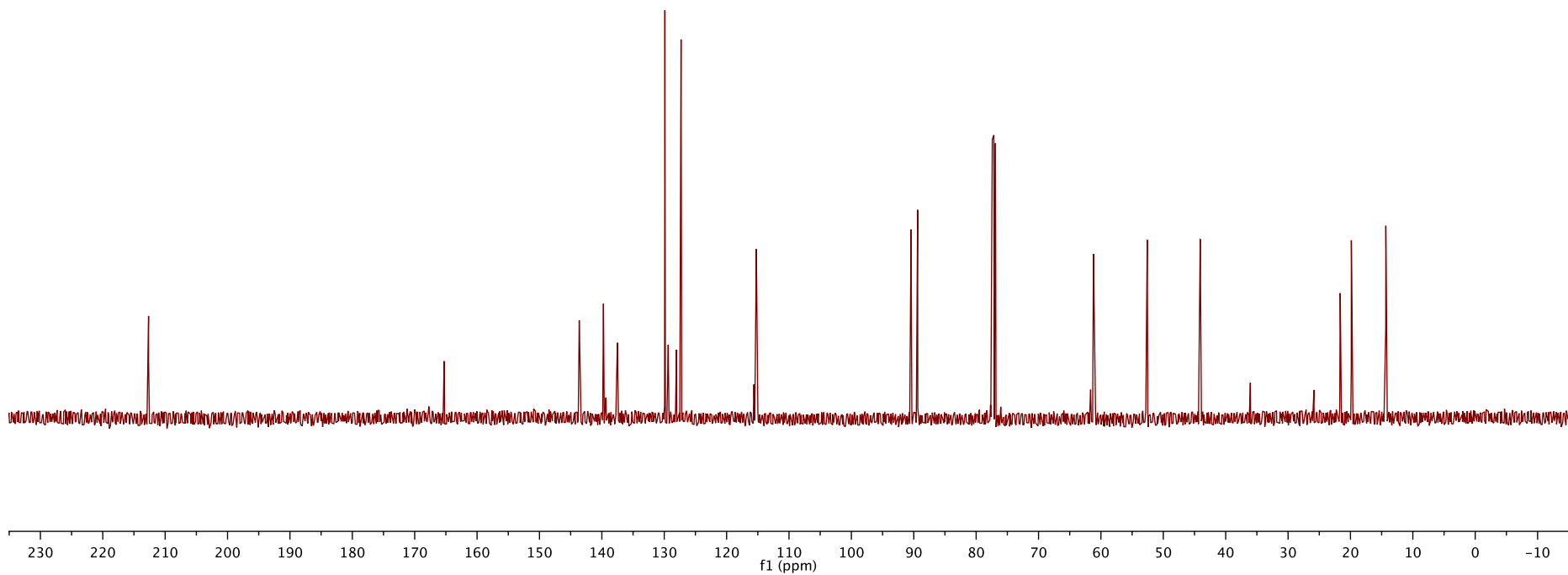
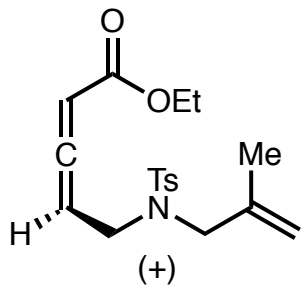

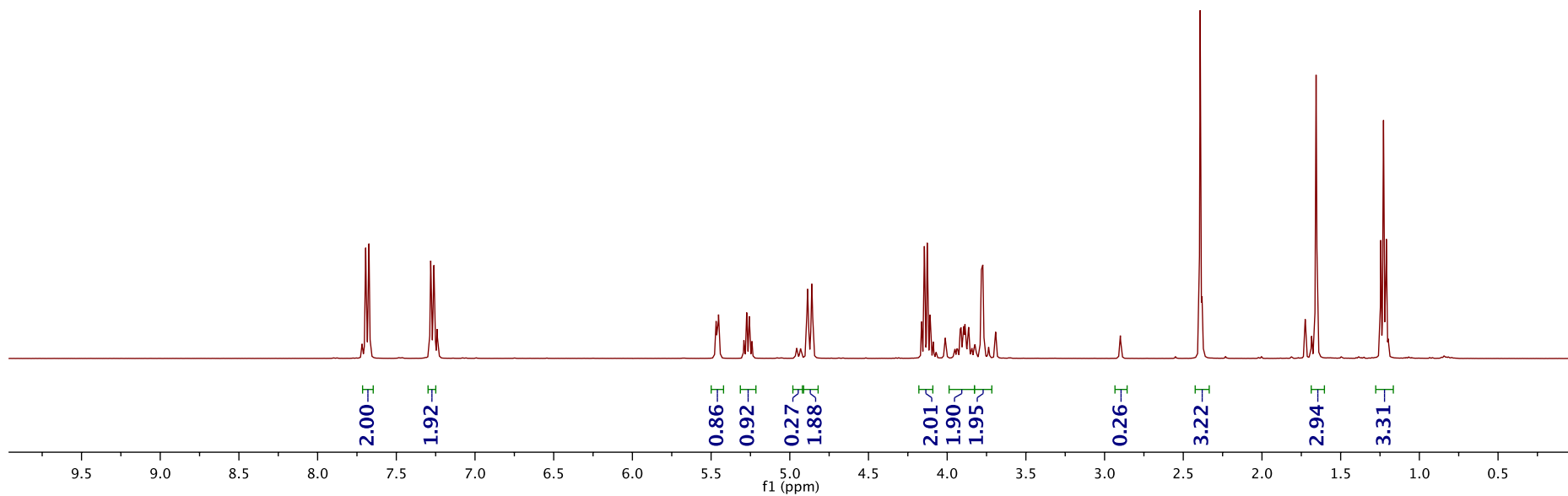
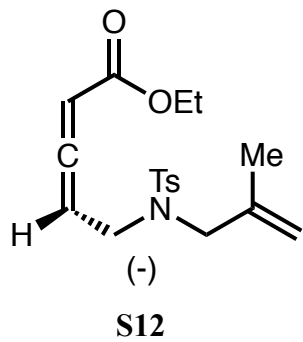

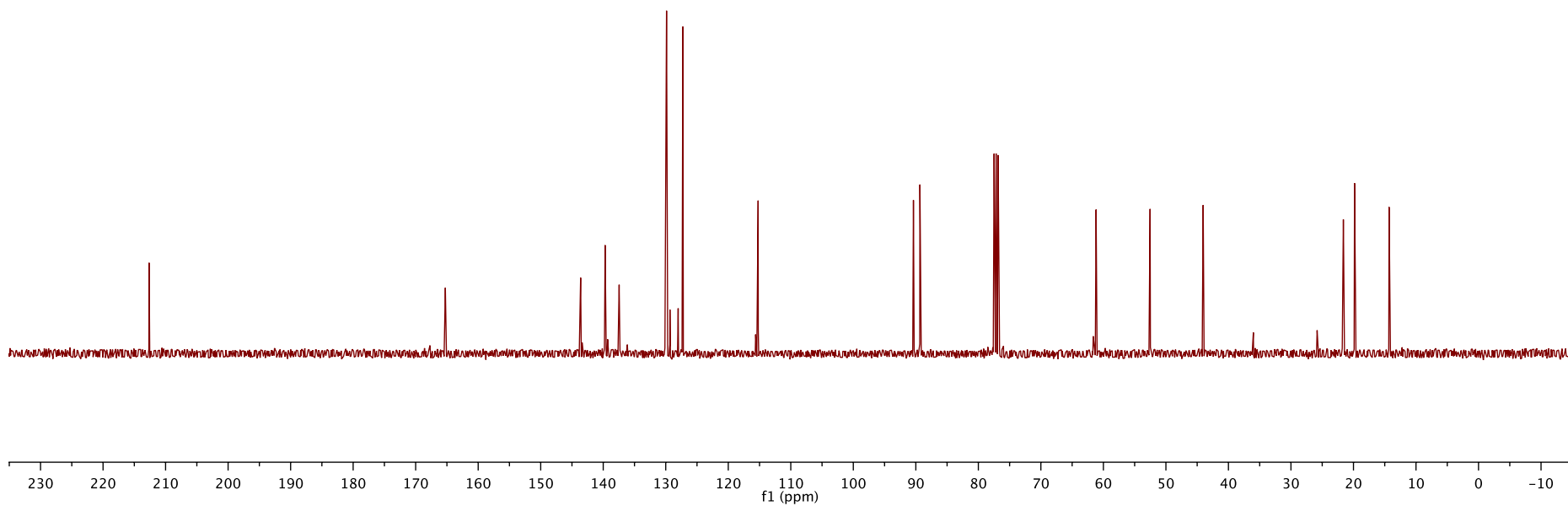
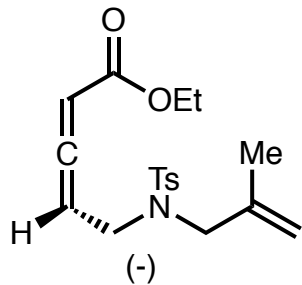

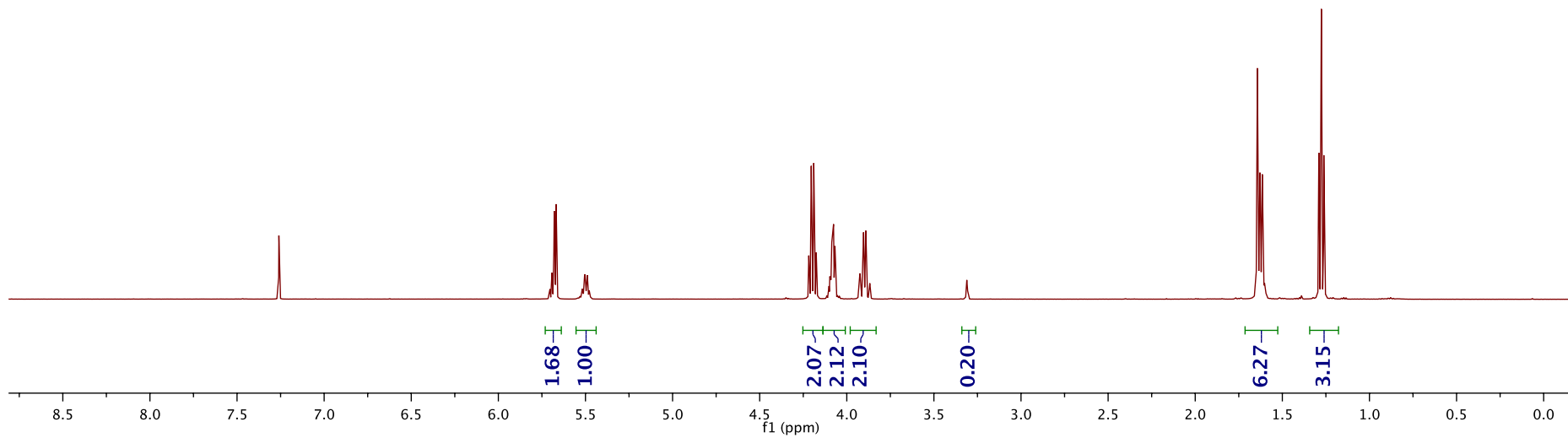
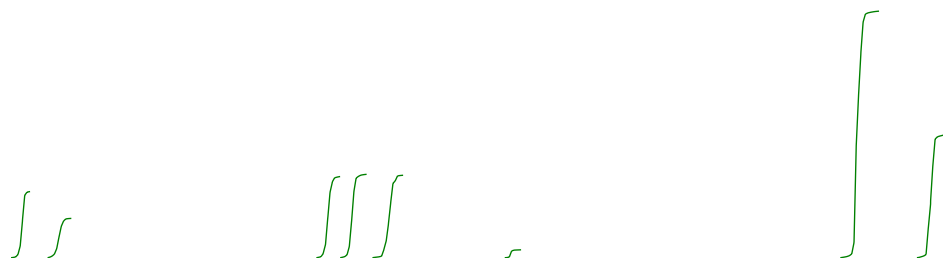
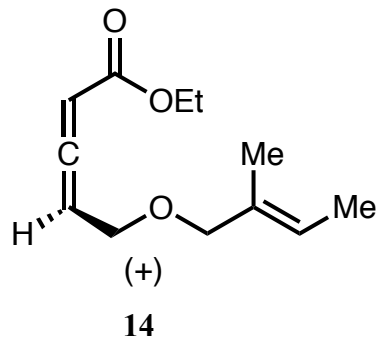

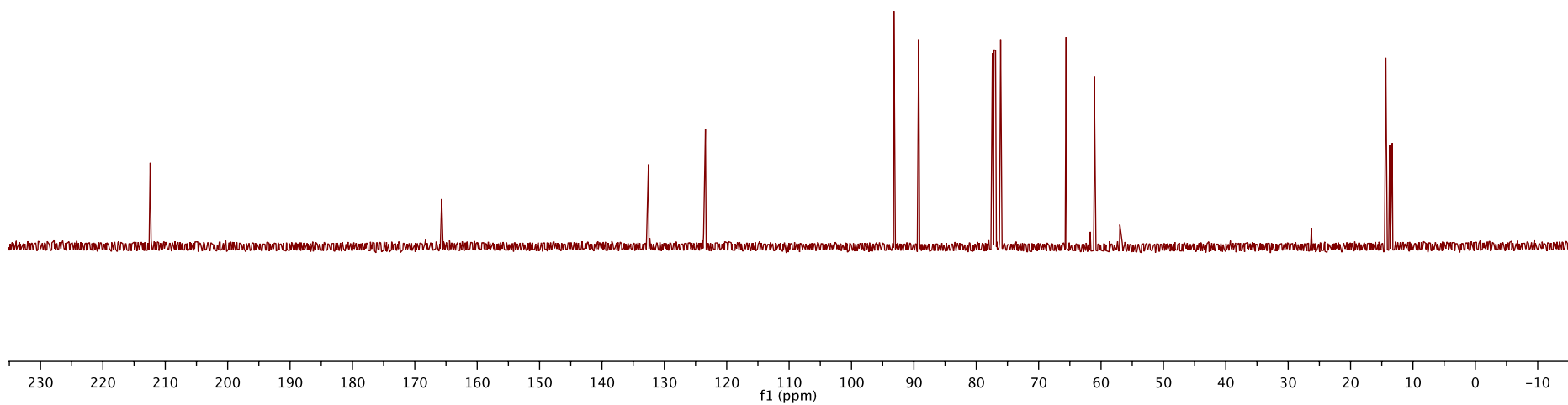
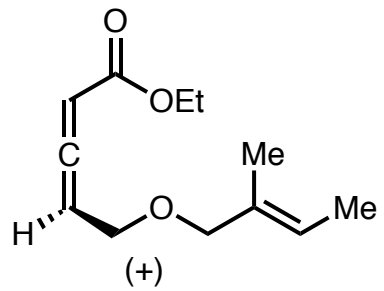

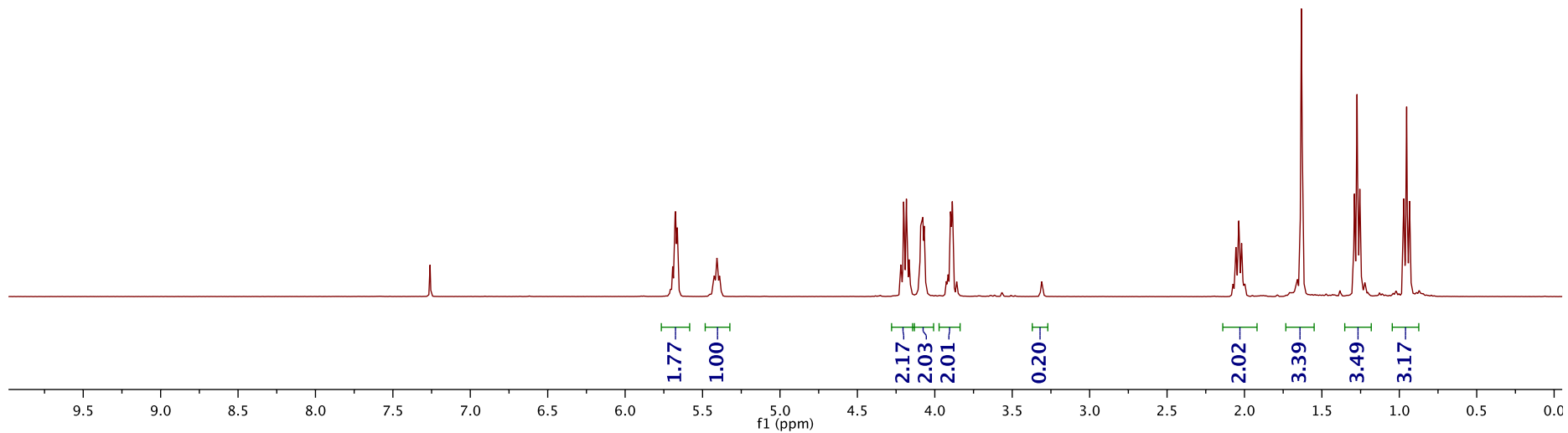
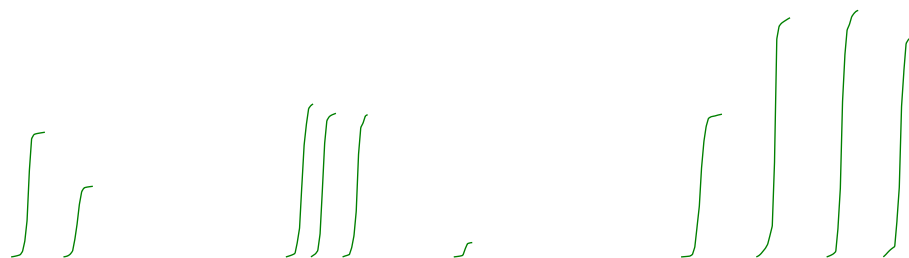
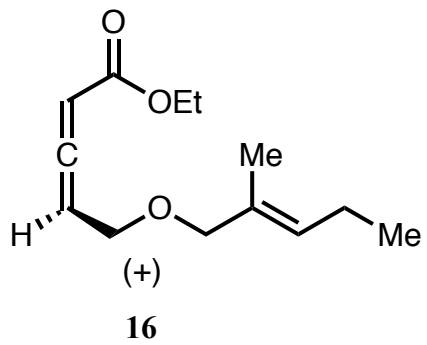

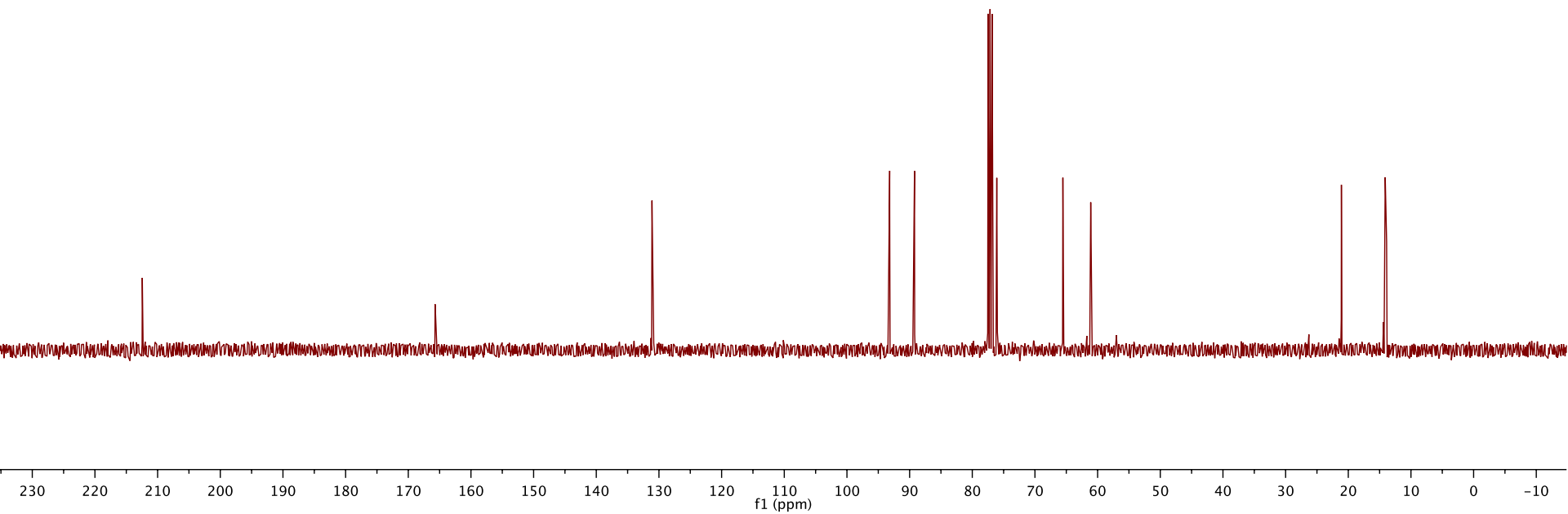
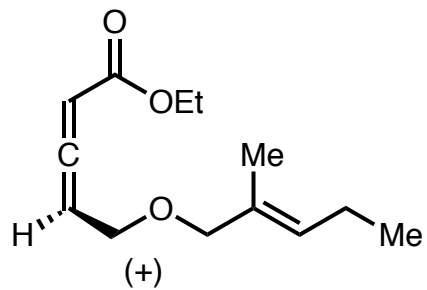



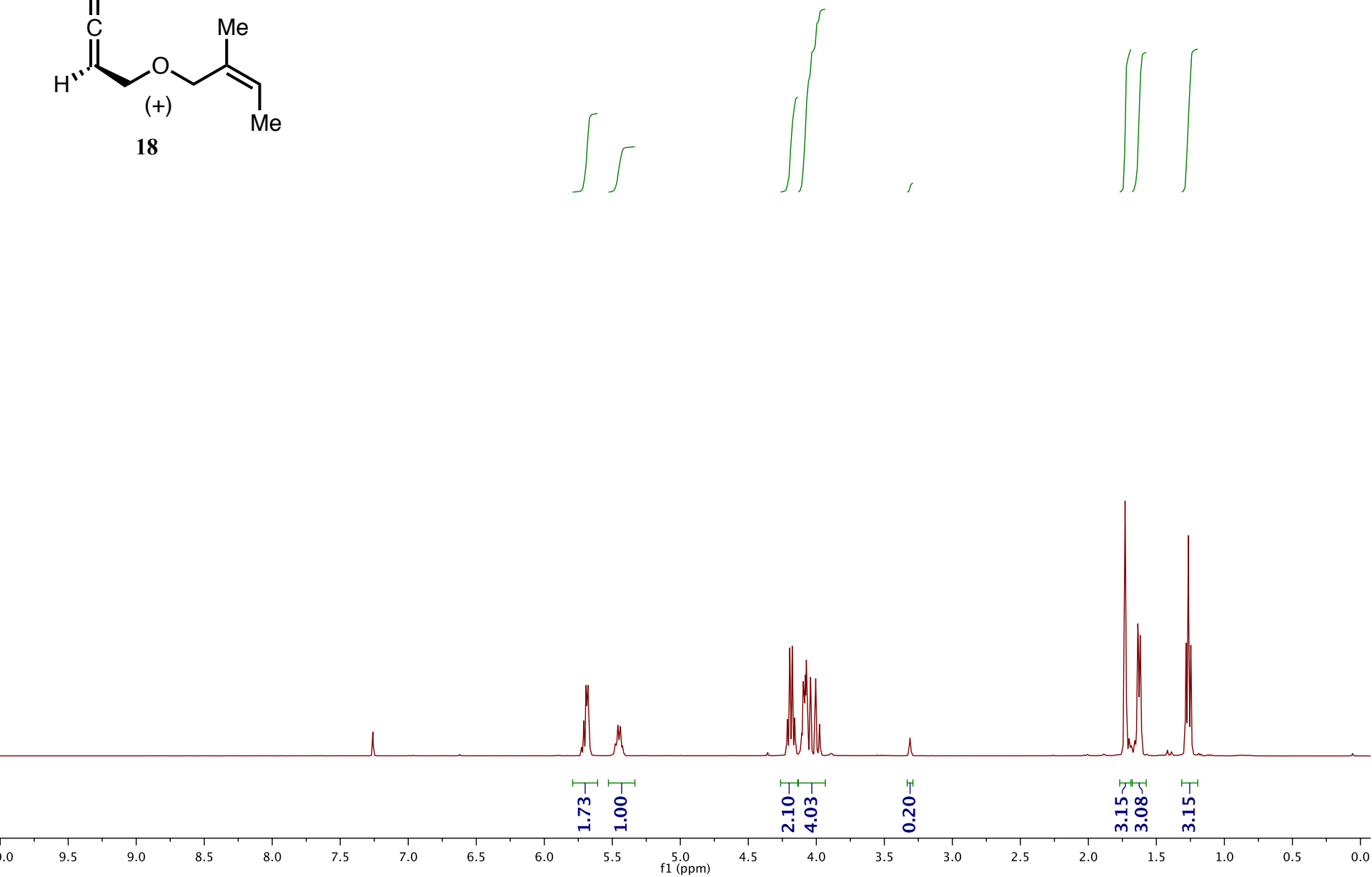
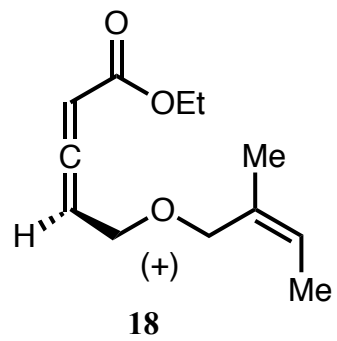

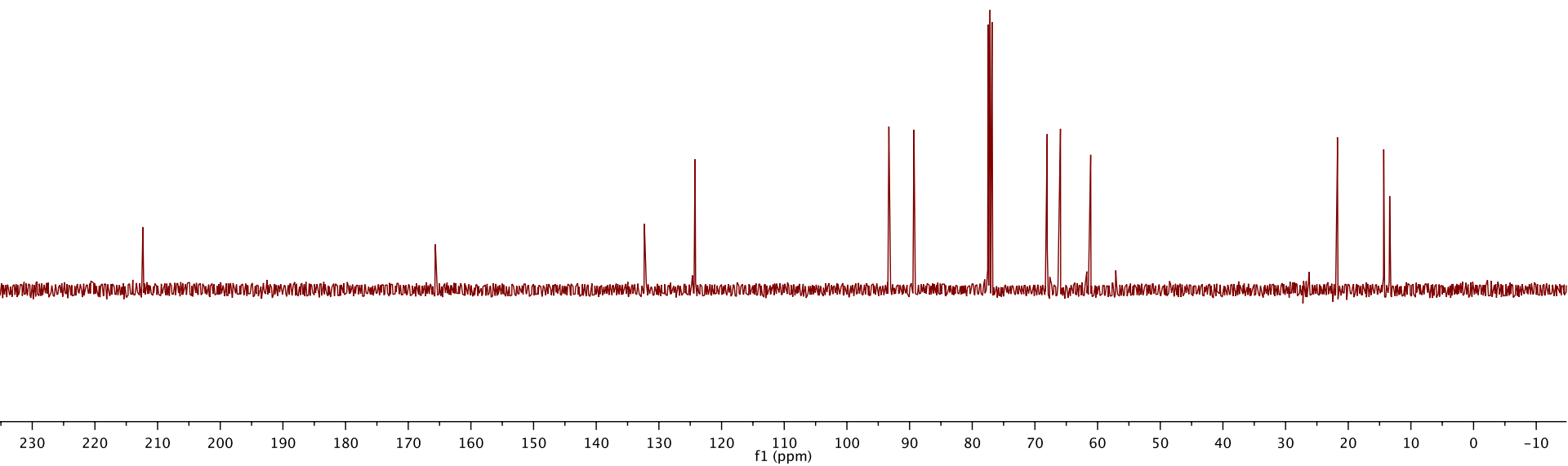
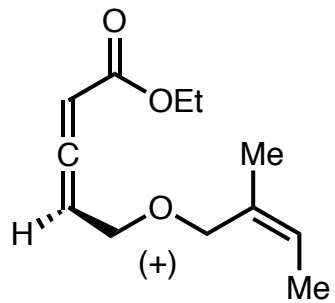

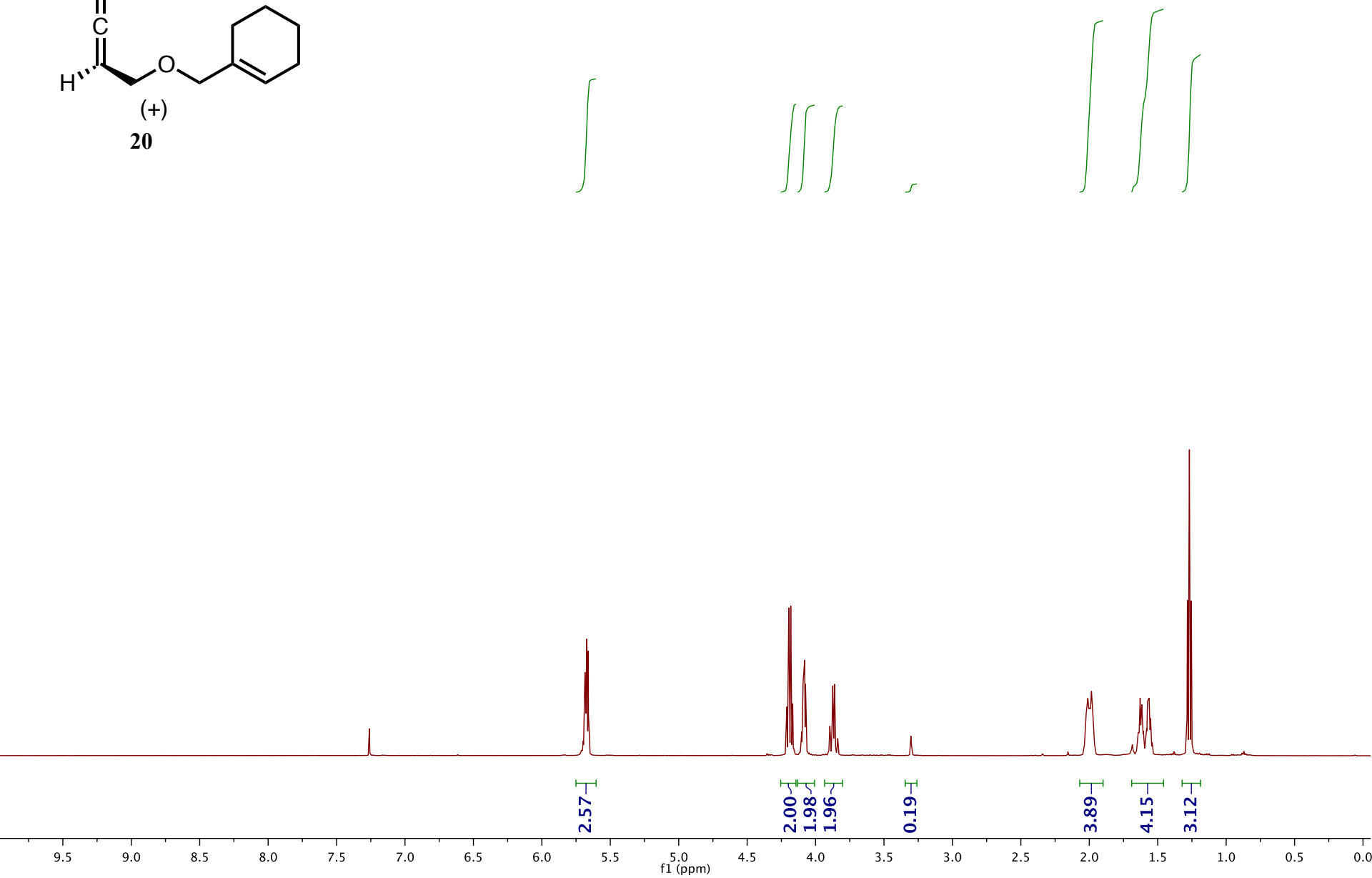
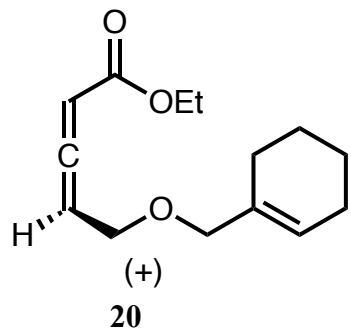

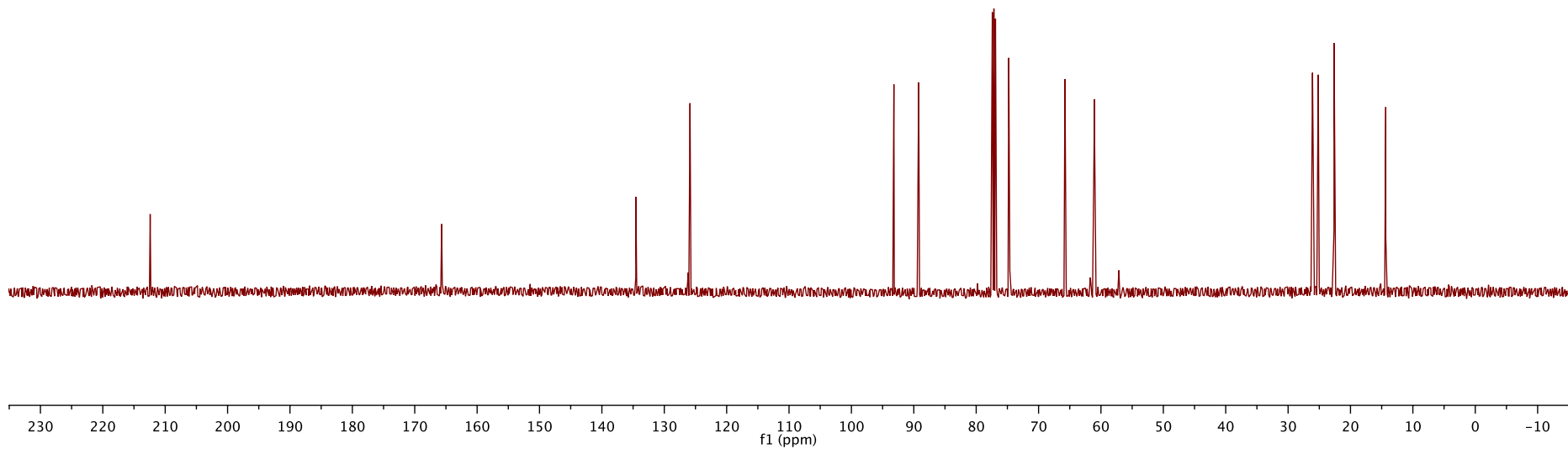
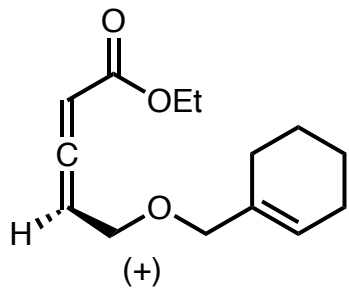

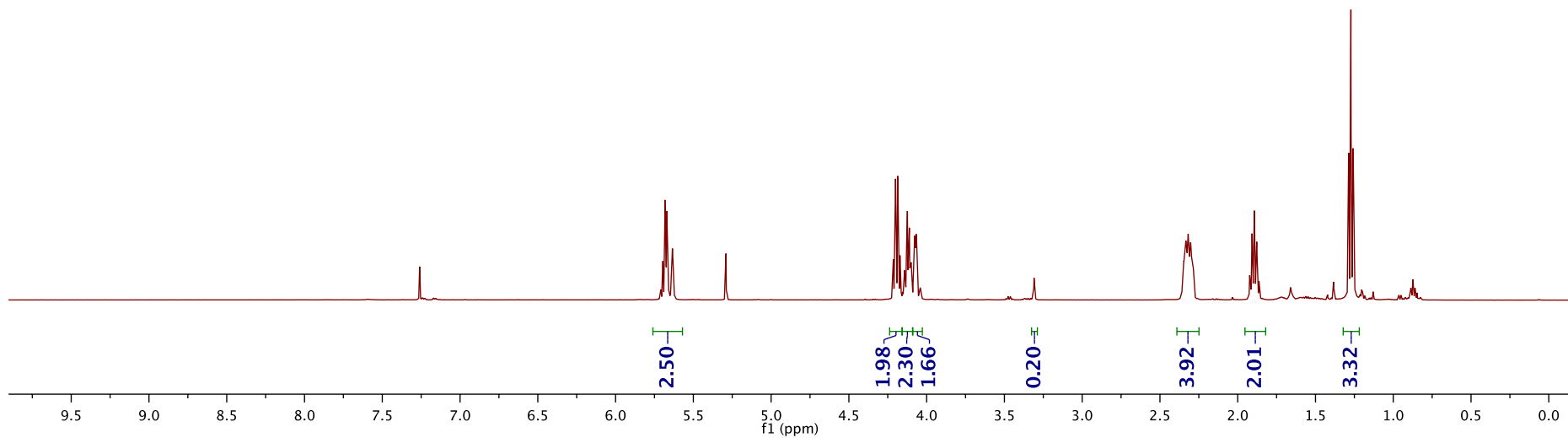
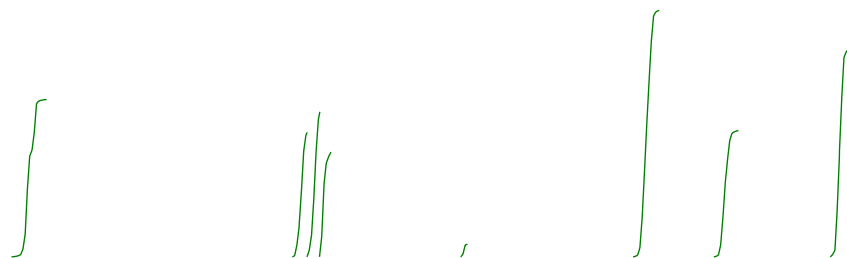
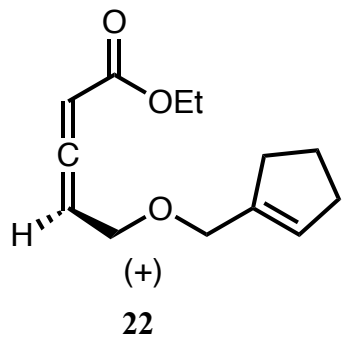

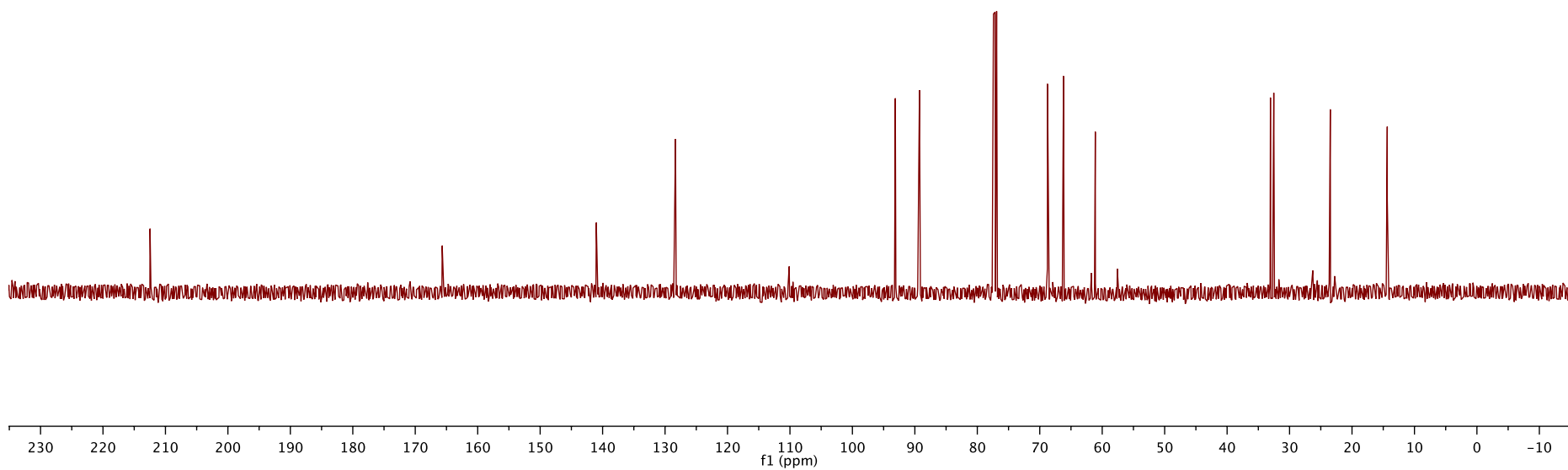
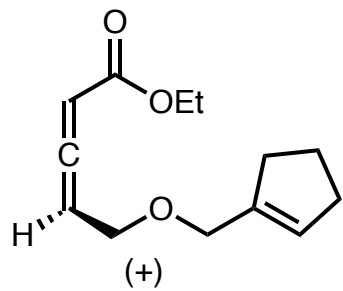

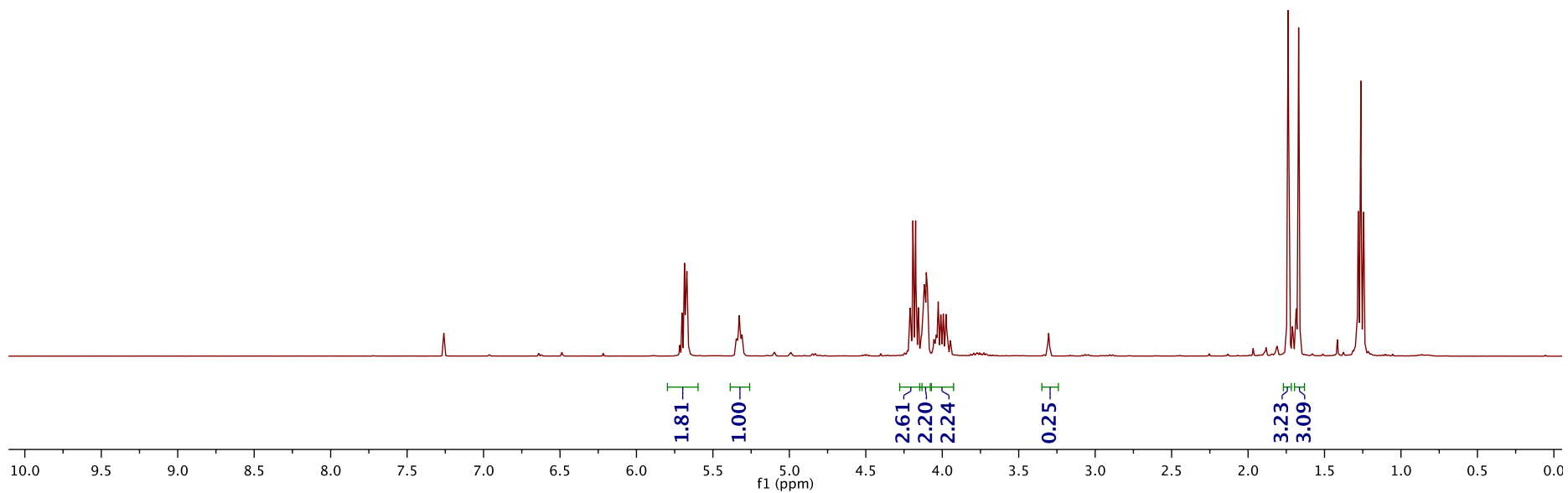
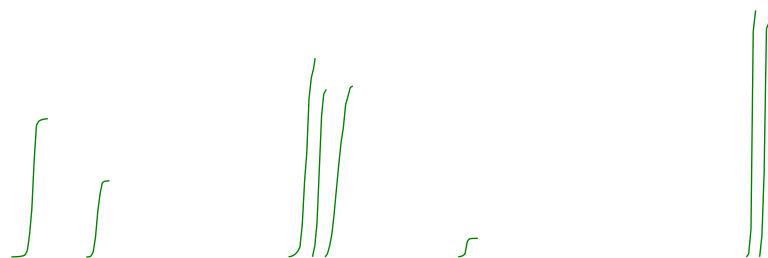
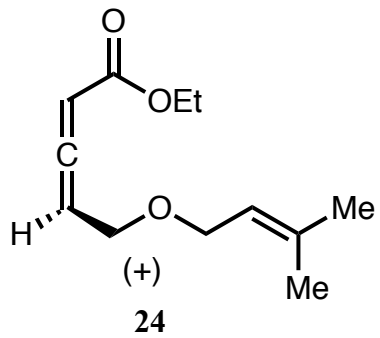

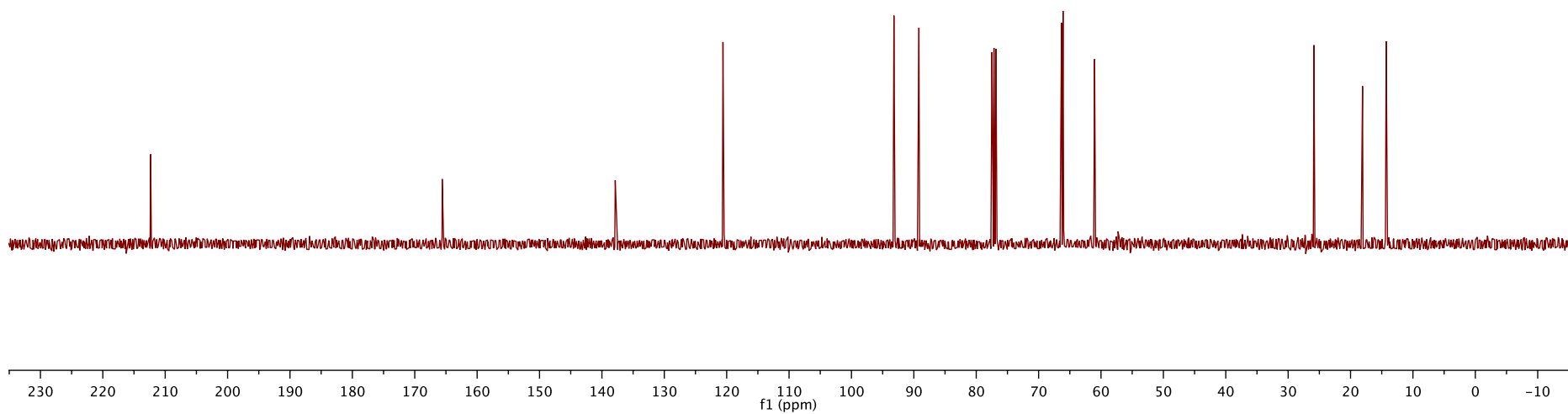
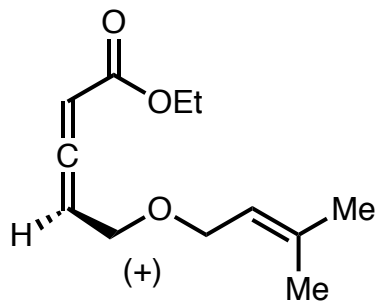



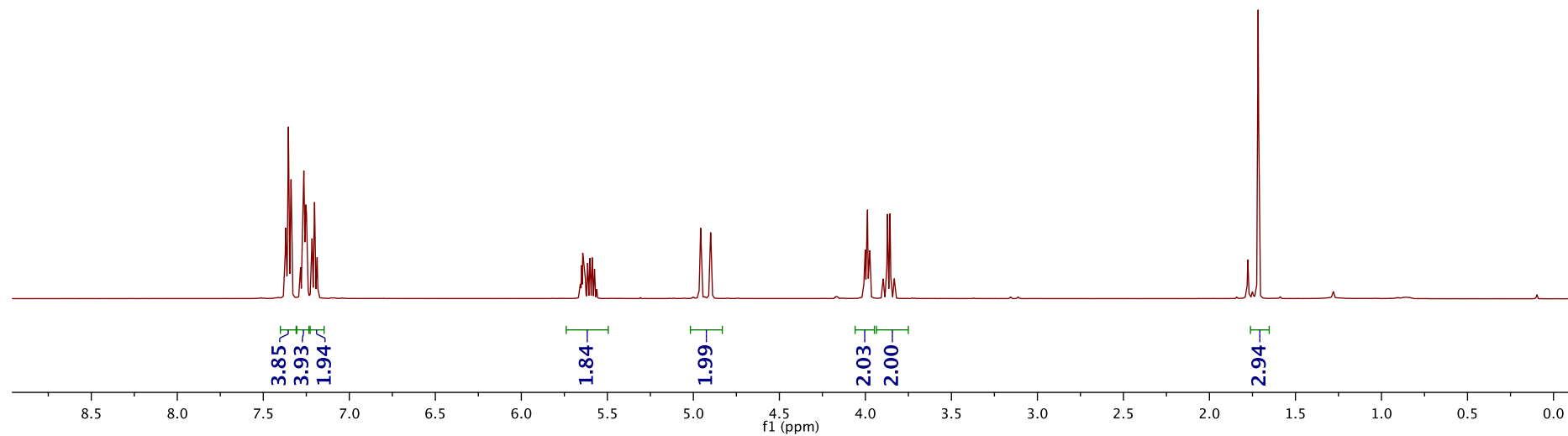
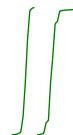
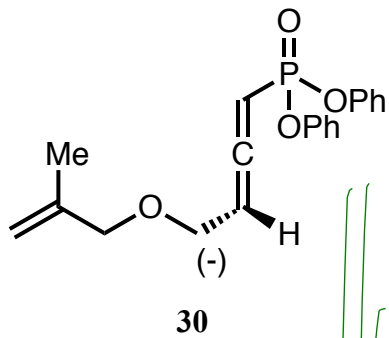

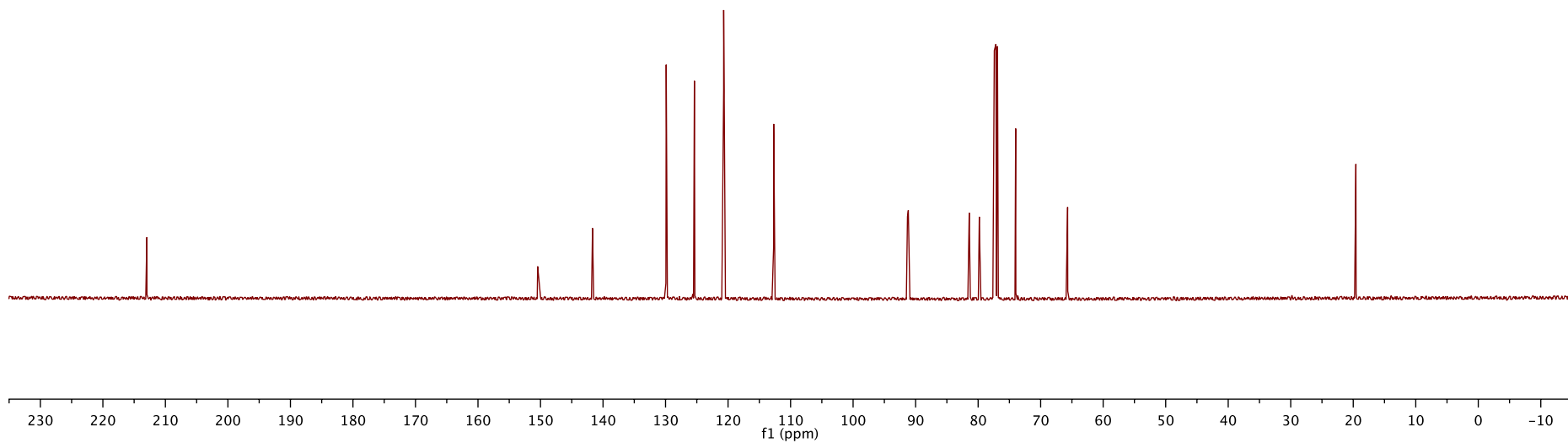
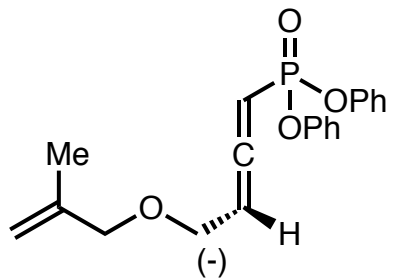

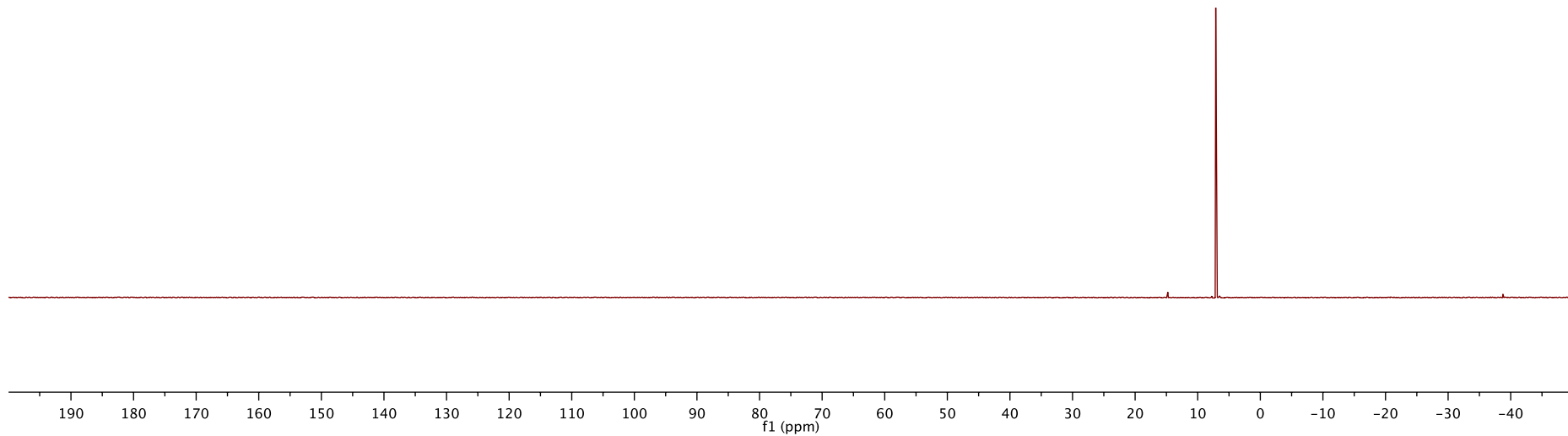
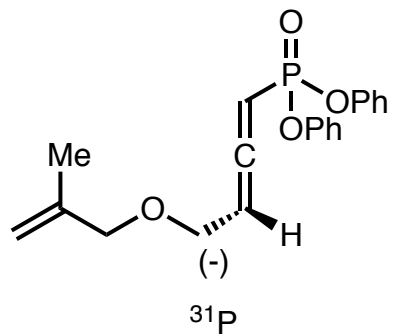

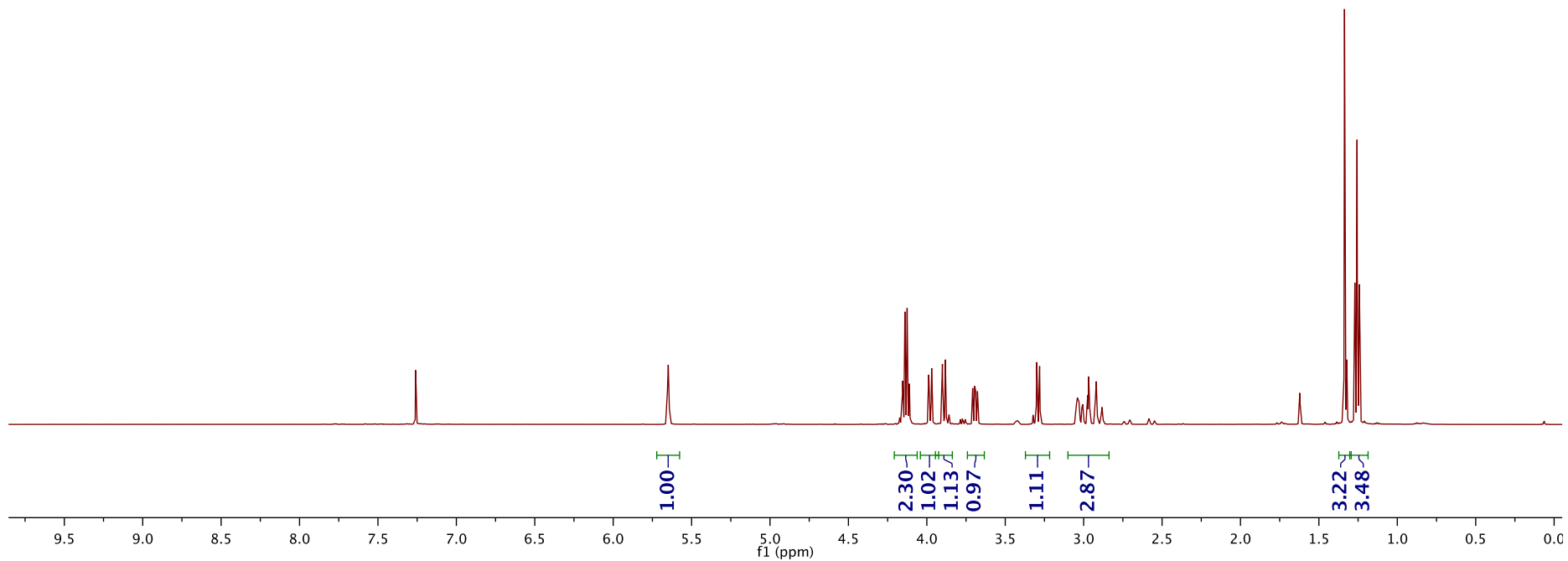
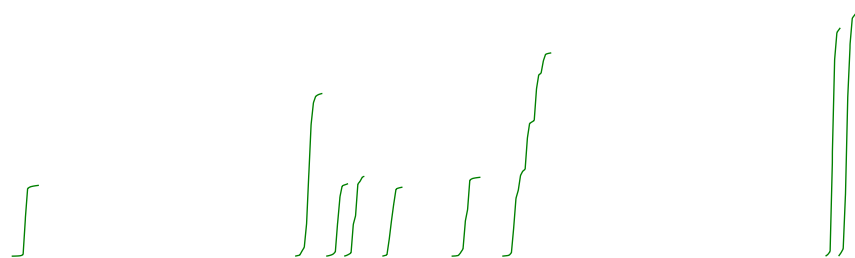
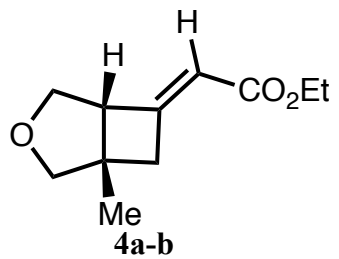

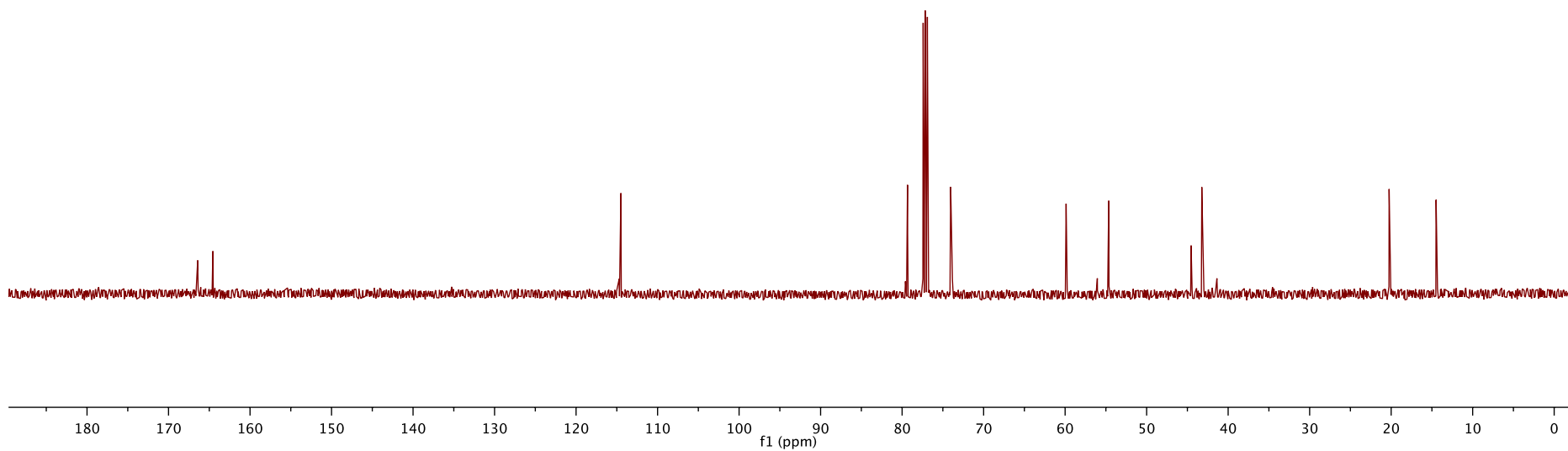
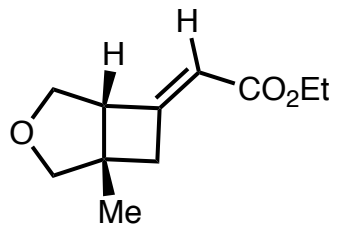

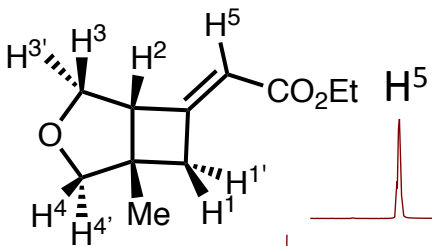

COSY

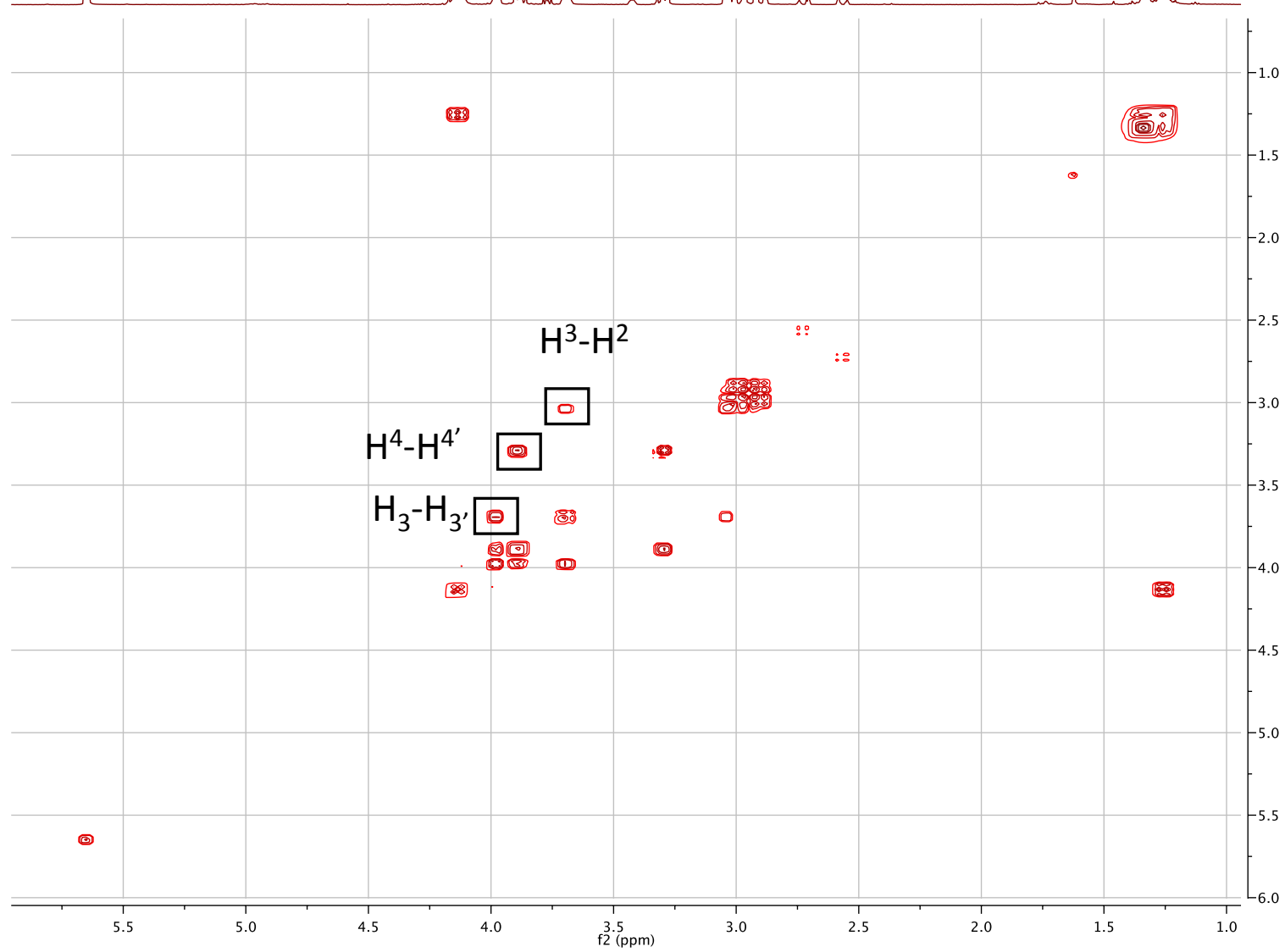

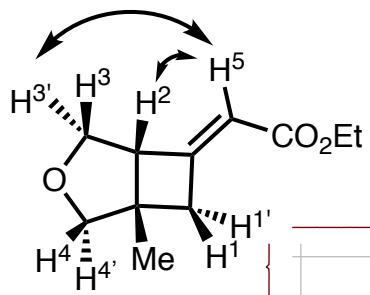

NOESY

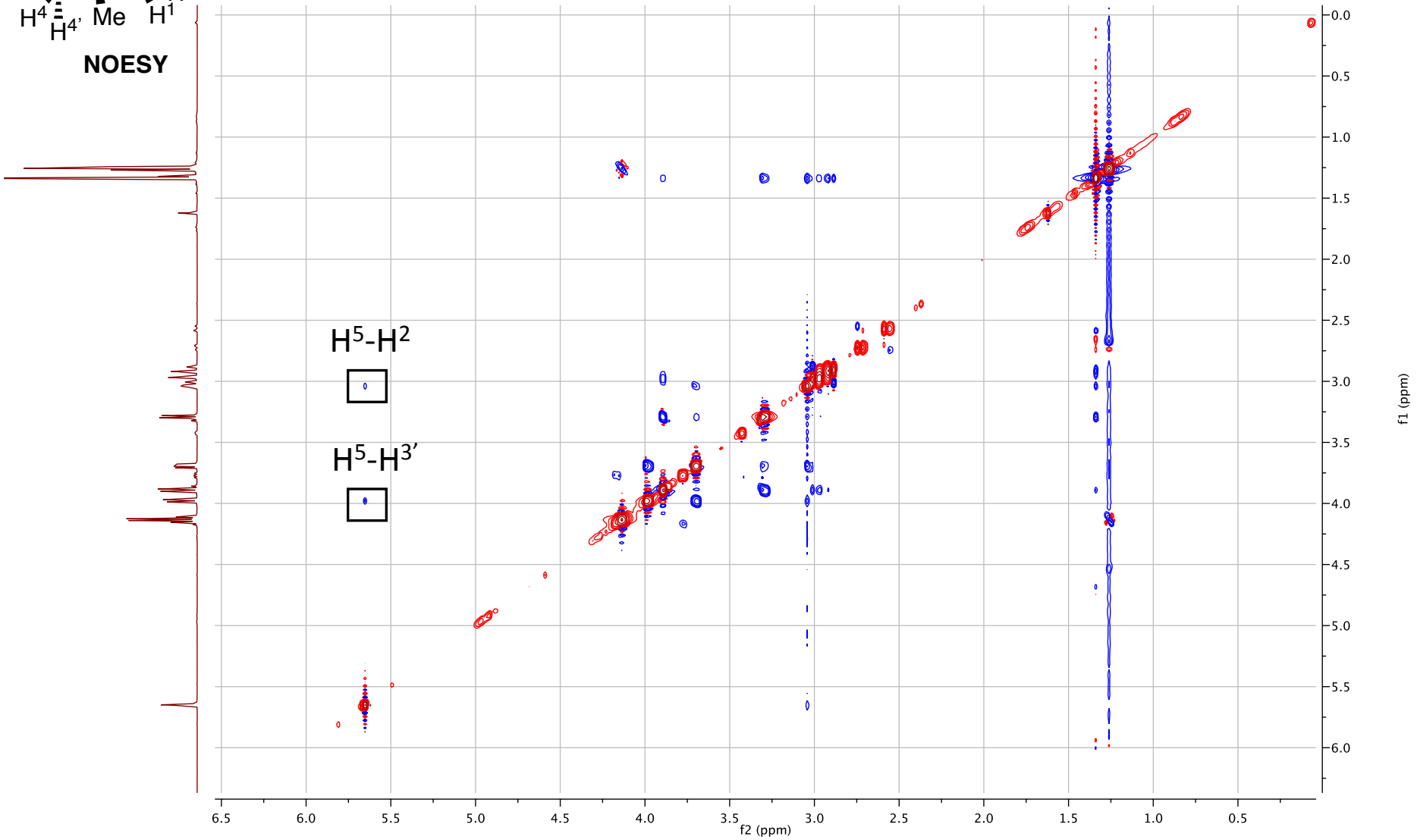

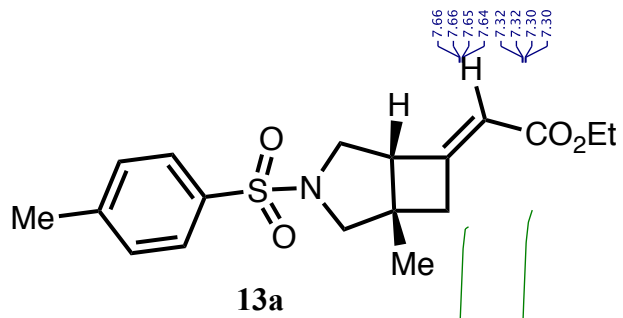

5.65  
5.64  
5.64  
5.63

Page S72

4.15  
4.14  
4.14  
4.13  
4.13  
4.12  
4.12  
4.11  
4.11  
4.10  
4.10  
3.54  
3.54  
3.52  
3.52  
3.49  
3.48  
3.47  
3.46  
3.10  
3.10  
3.09  
3.07  
3.06  
3.06  
3.05  
2.92  
2.91  
2.90  
2.88  
2.87  
2.81  
2.81  
2.80  
2.80  
2.79  
2.78  
2.77  
2.77  
2.41  
2.41  
2.39  
2.39  
2.37  
2.37  
1.27  
1.27  
1.26  
1.25  
1.24  
1.24  
1.21  
1.21

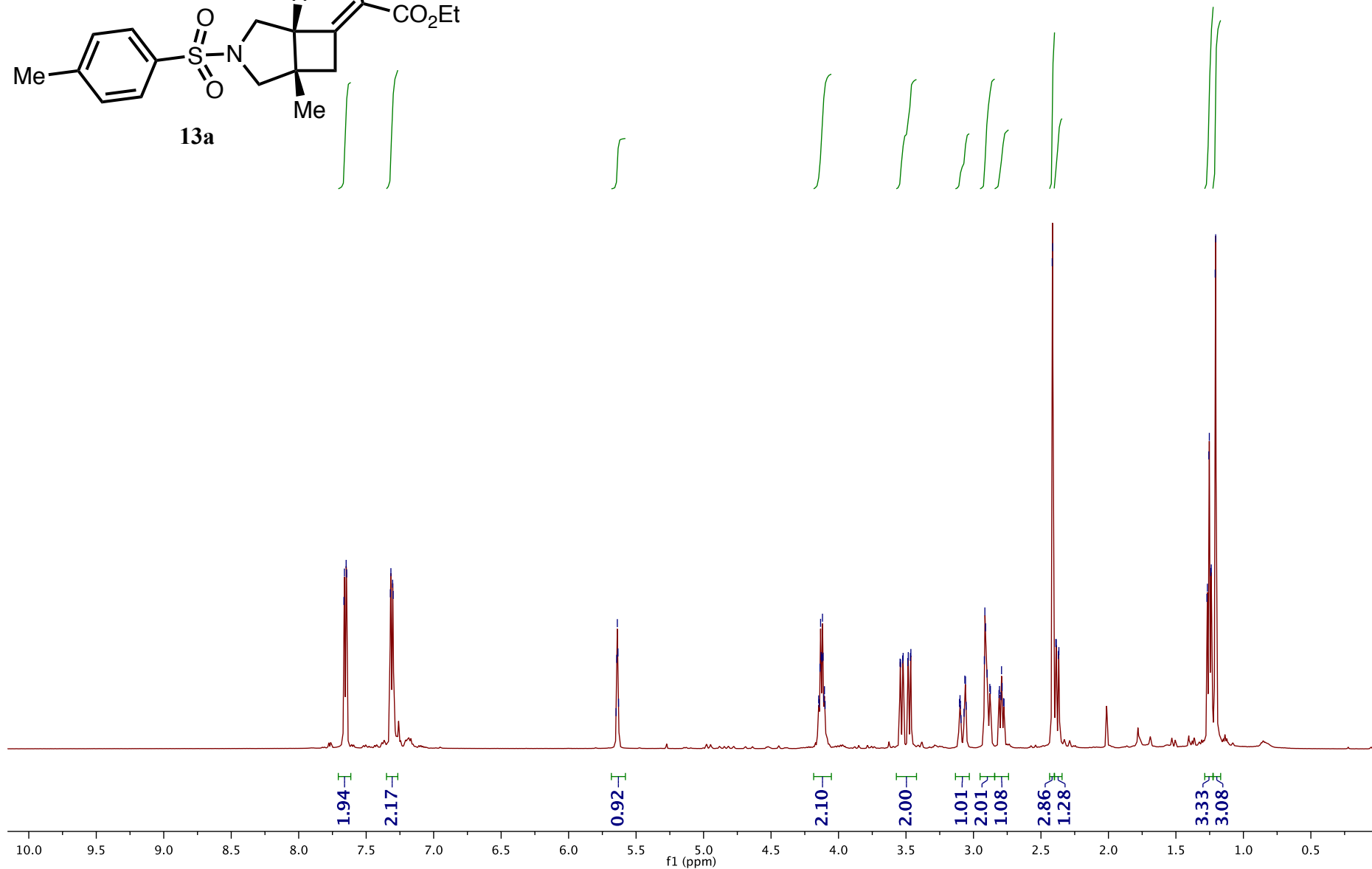



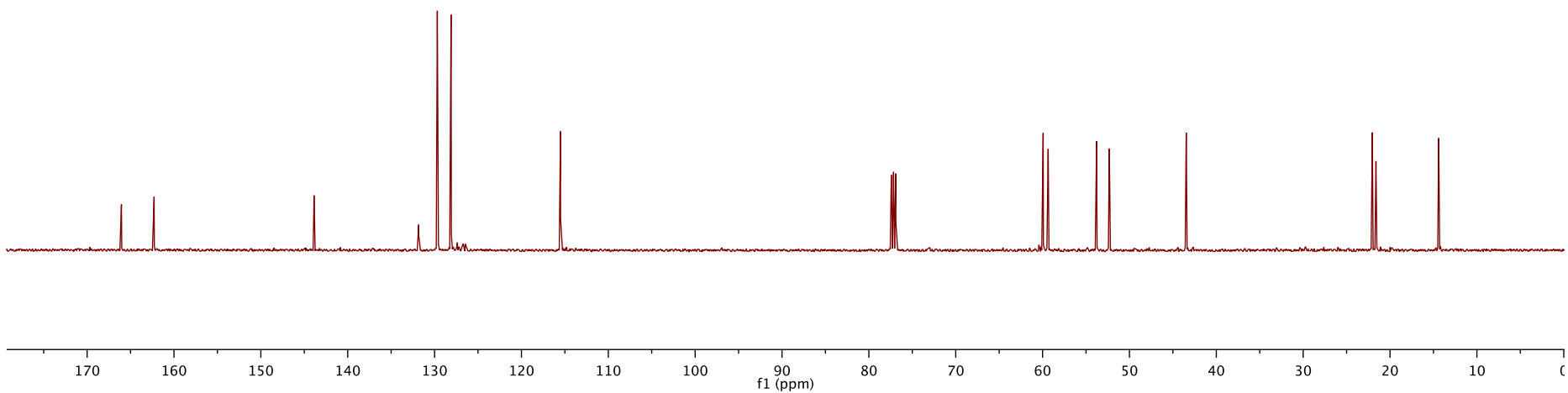
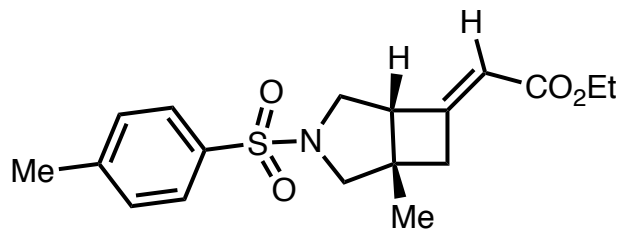

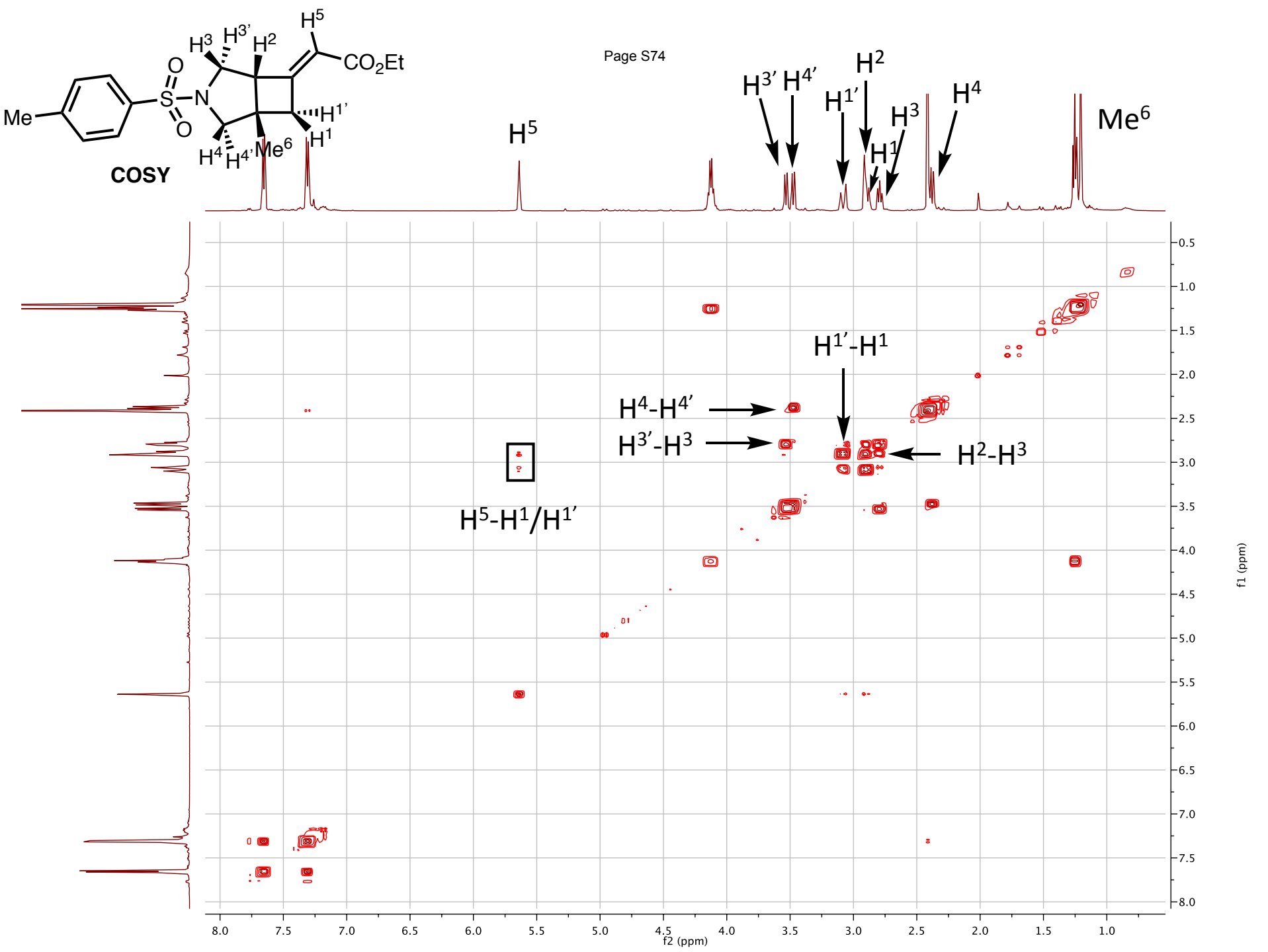

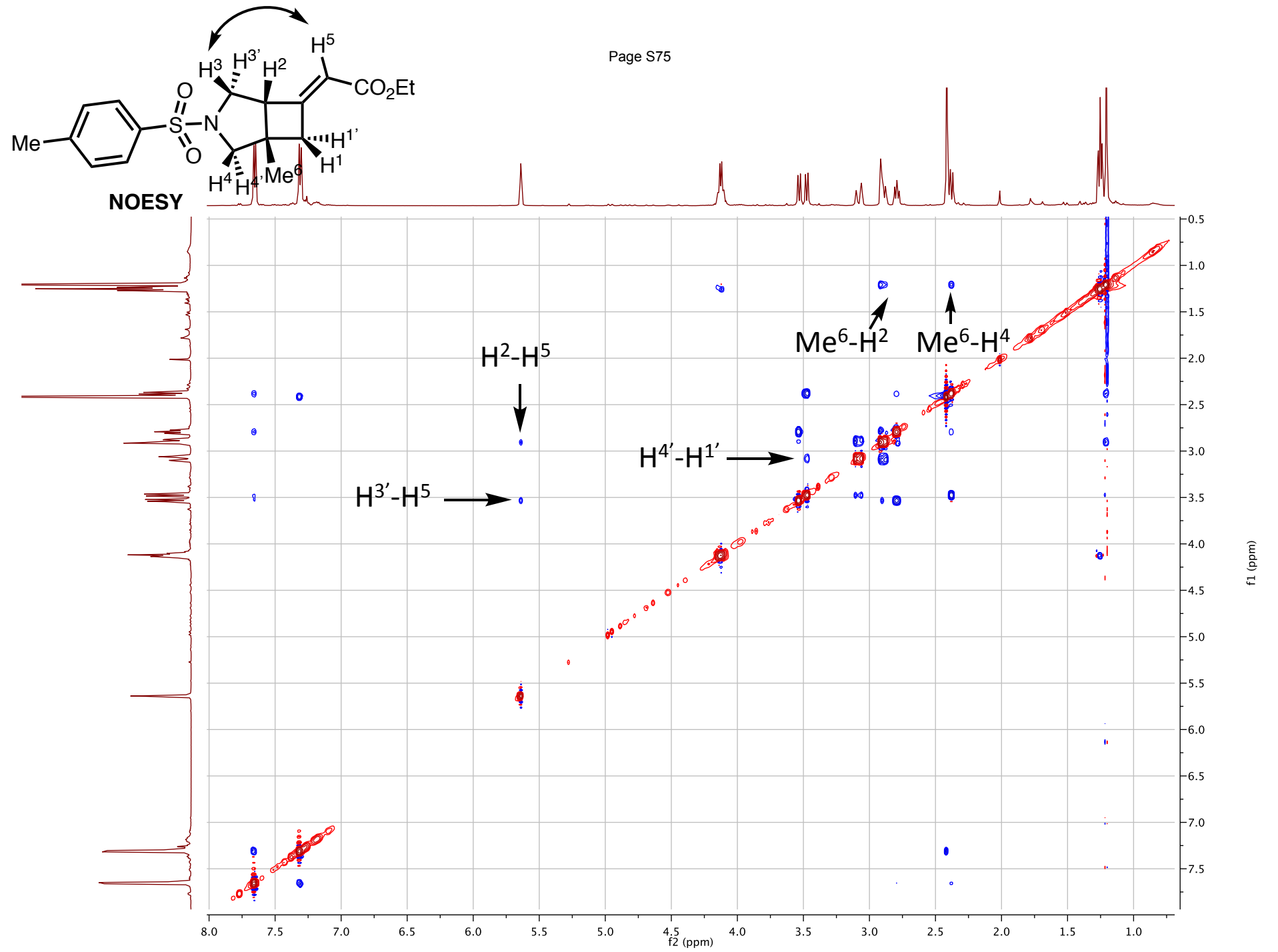

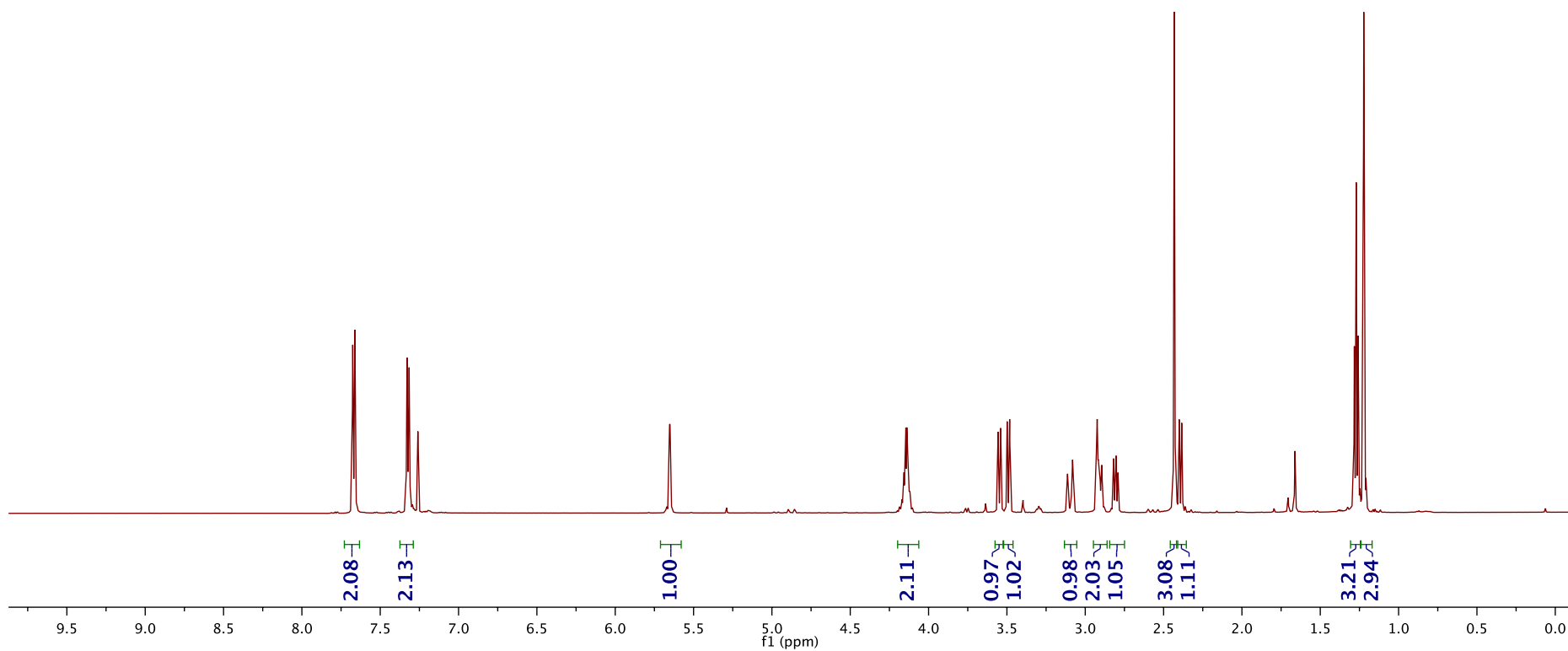
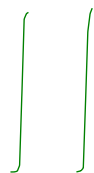
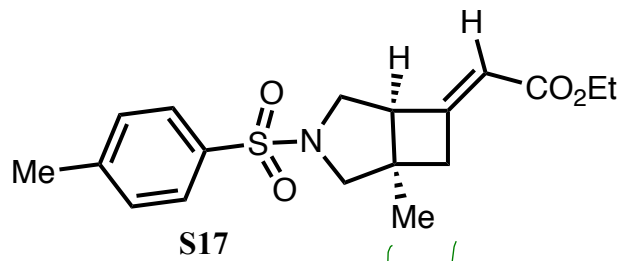

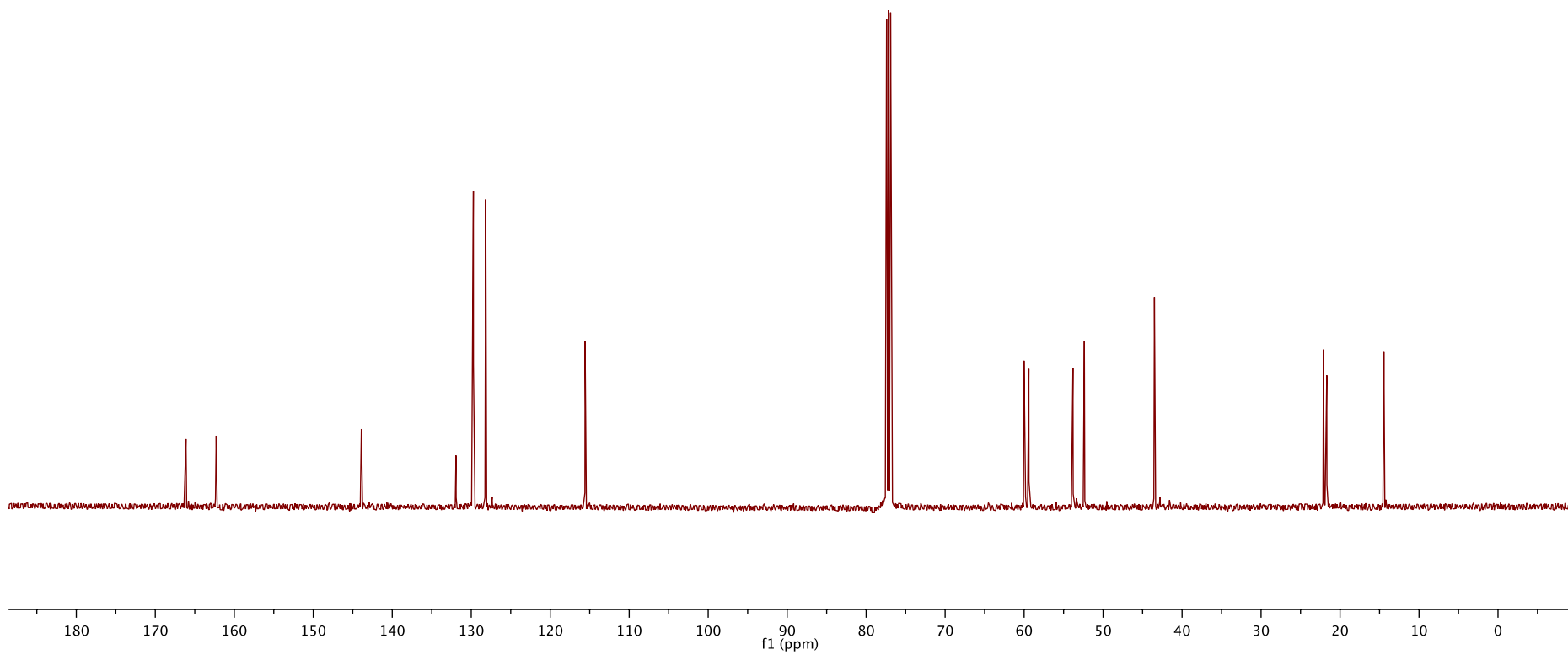
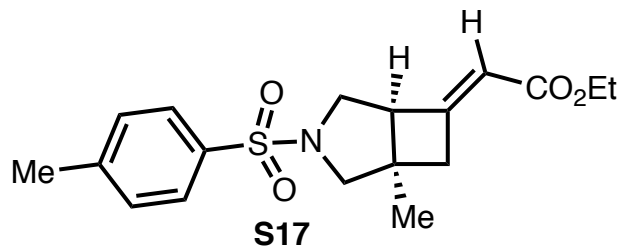

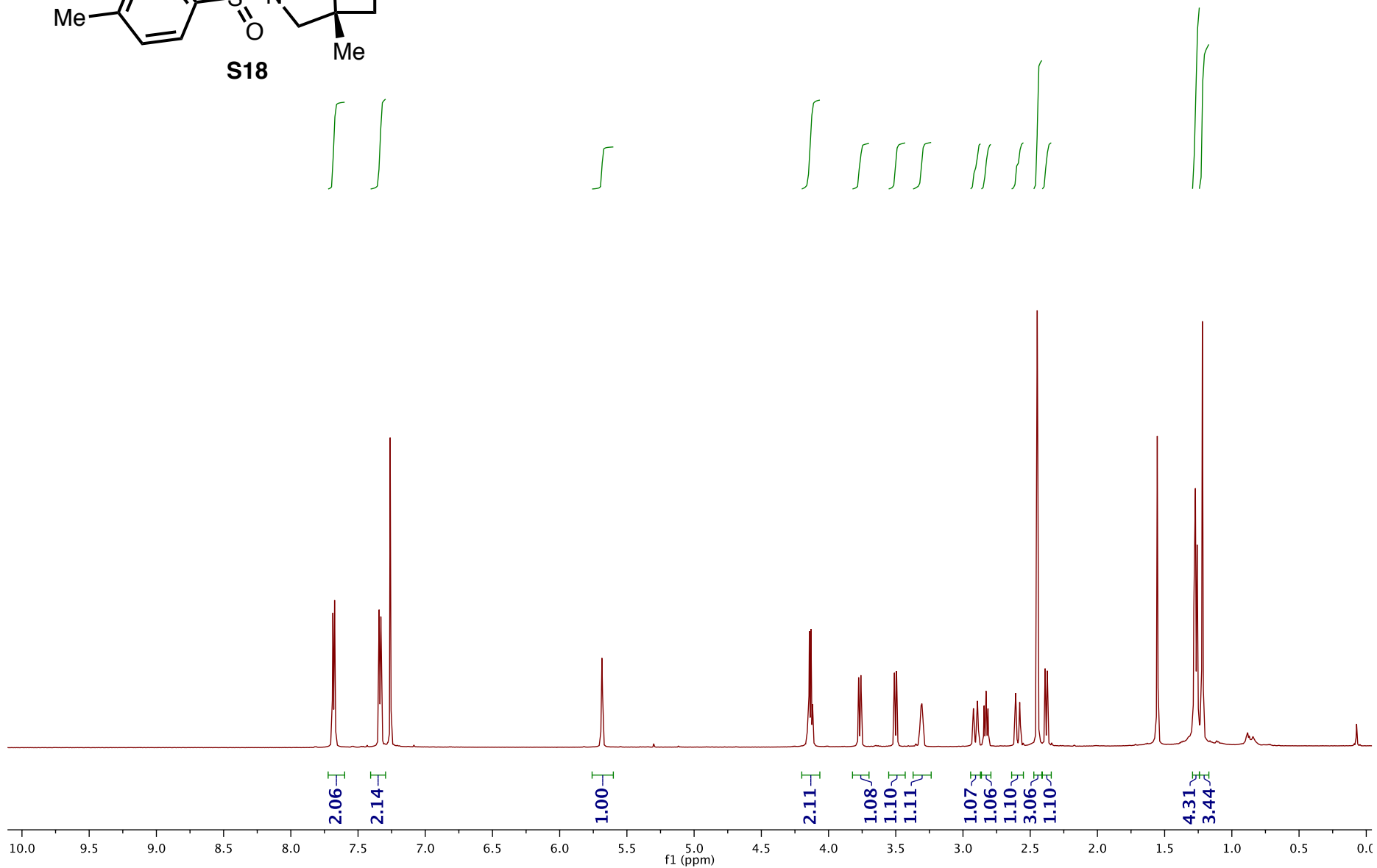
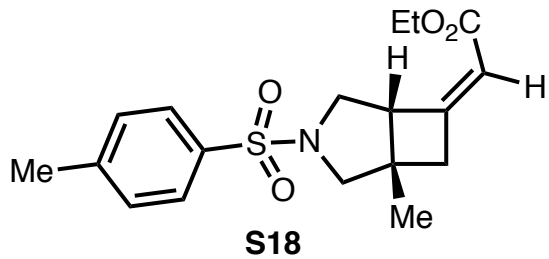

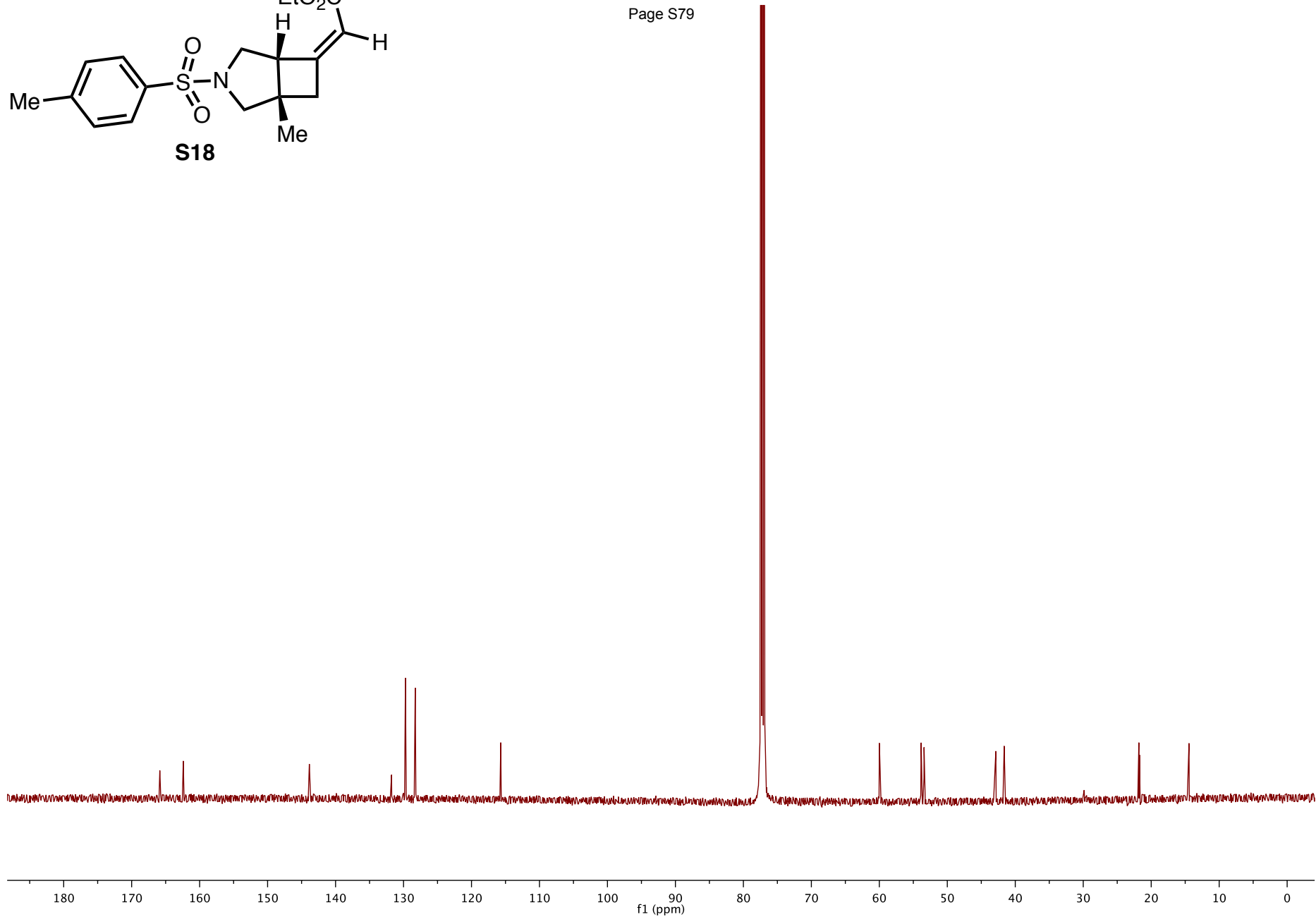
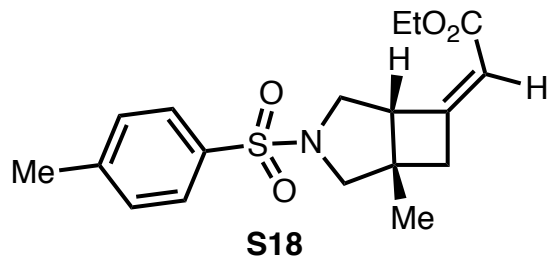

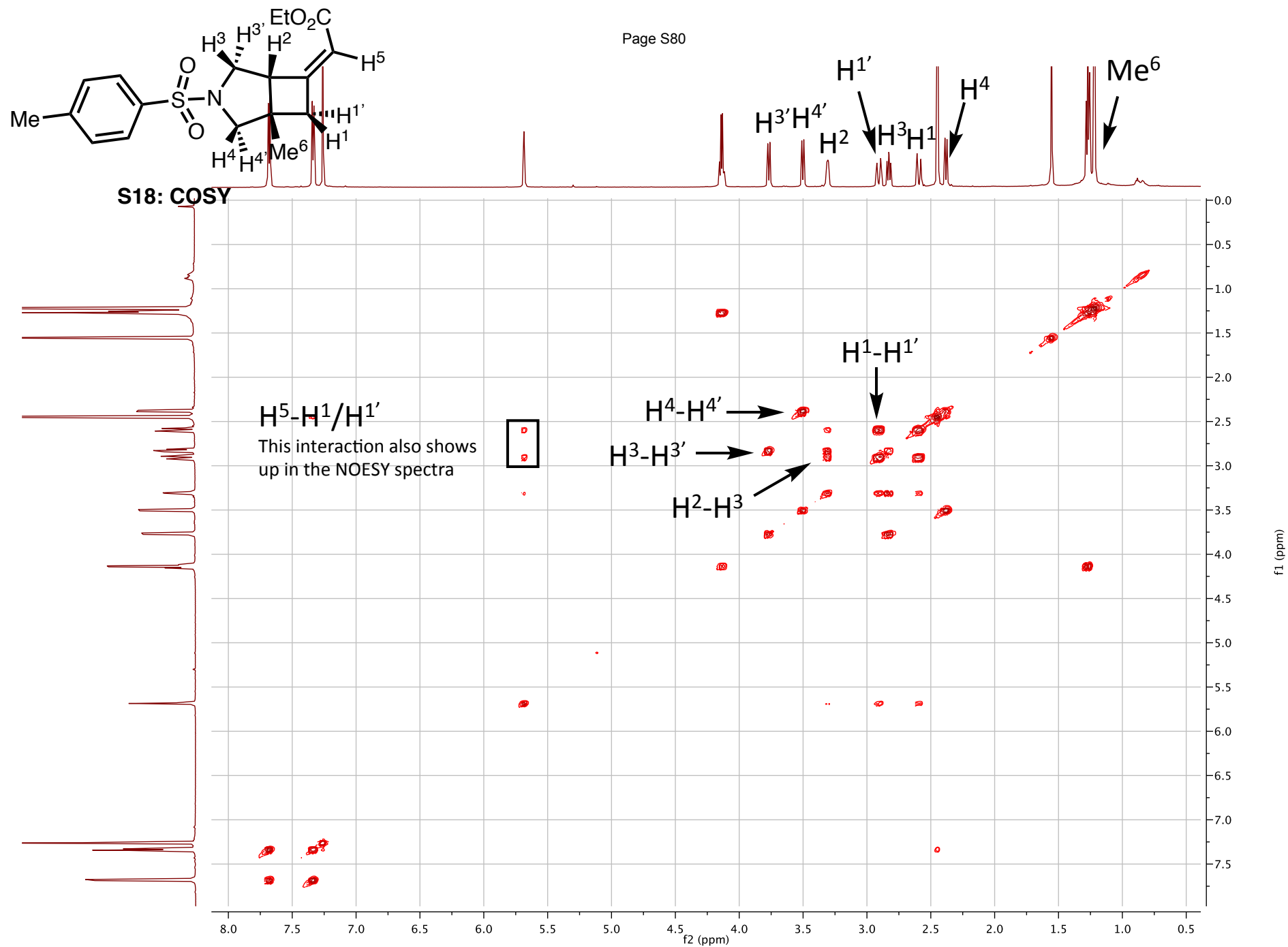



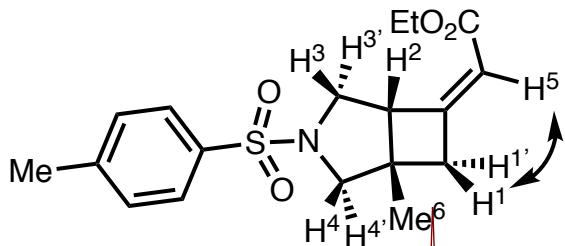

S18: NOESY

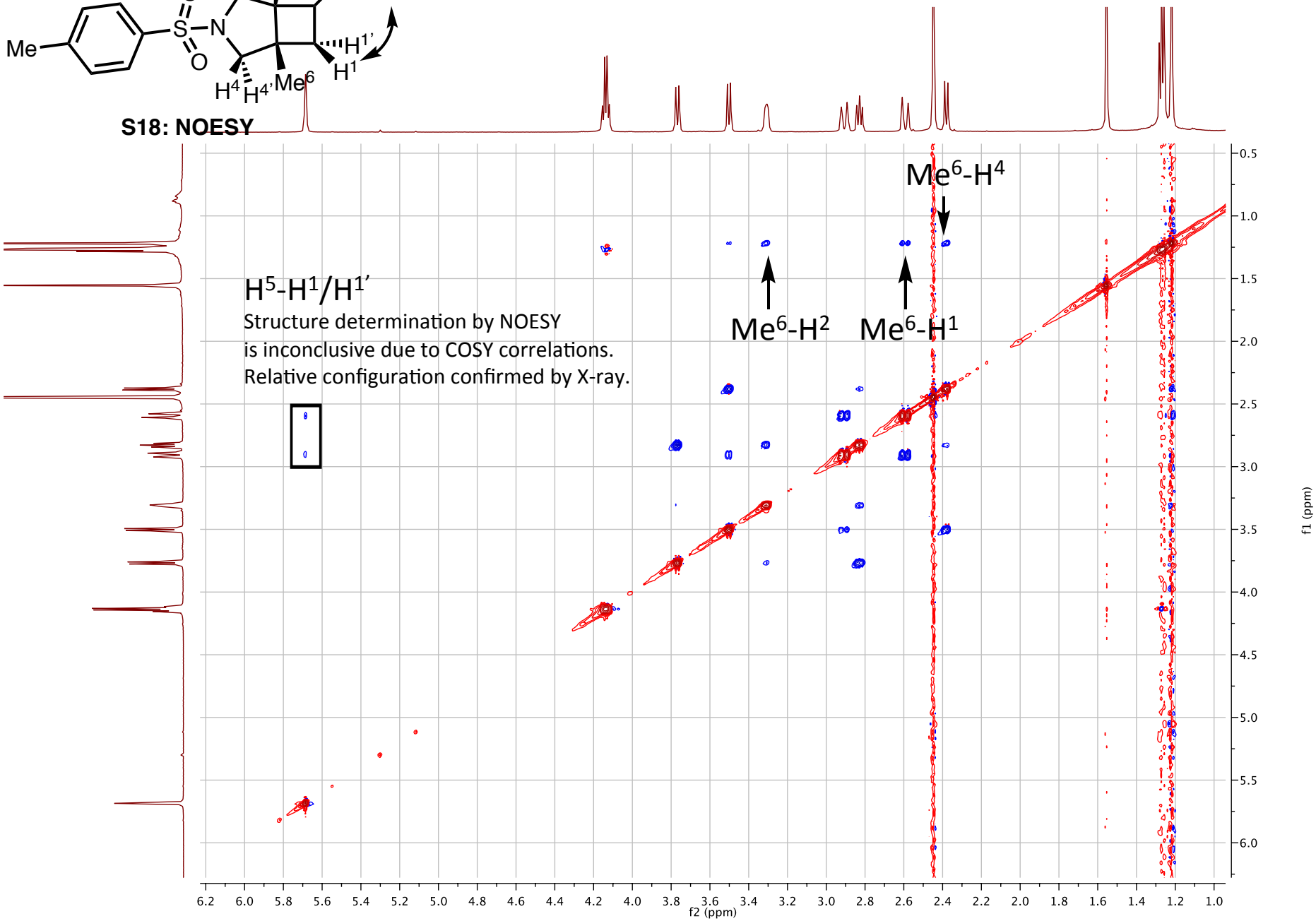

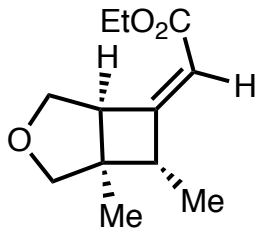

15a-b

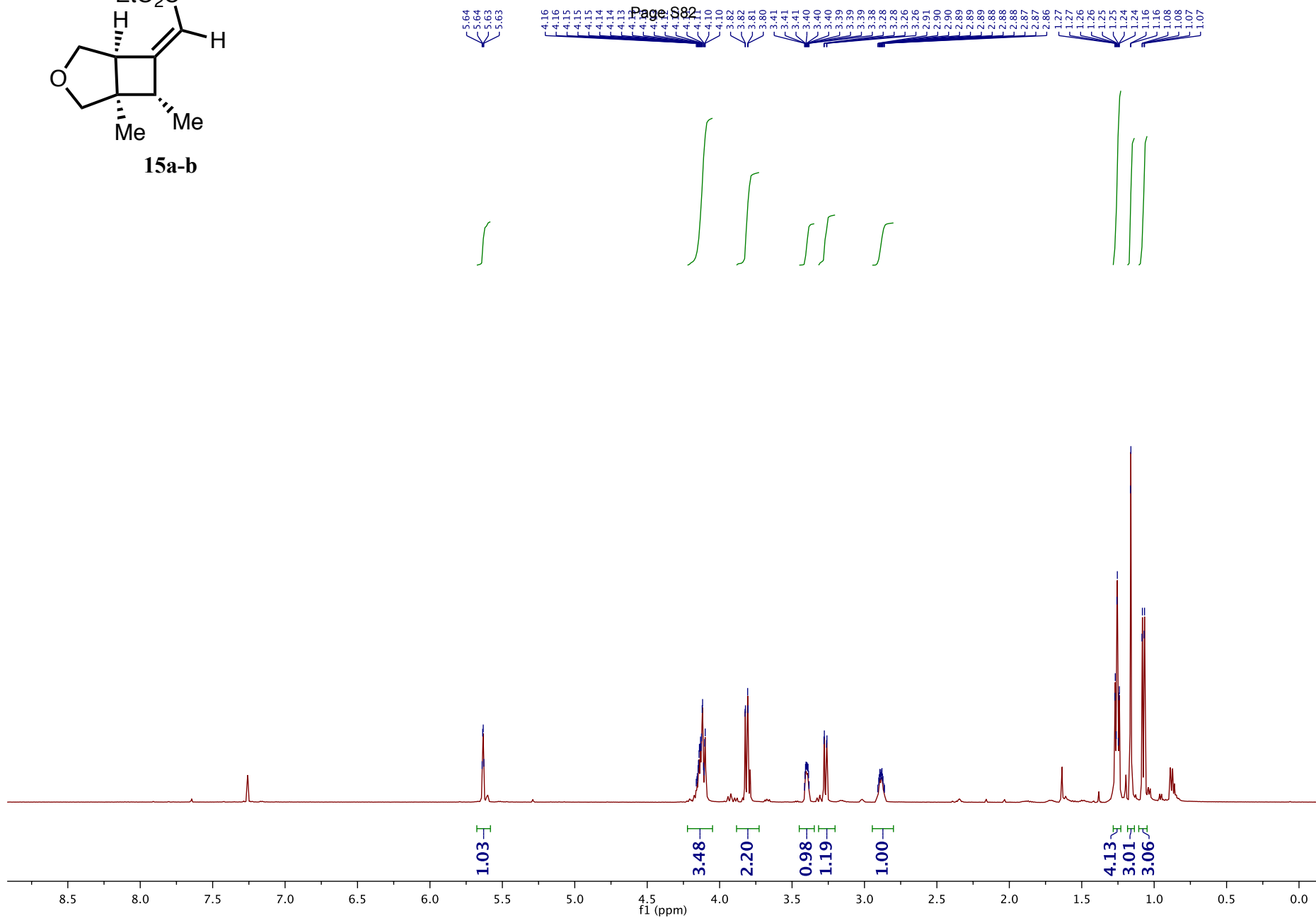

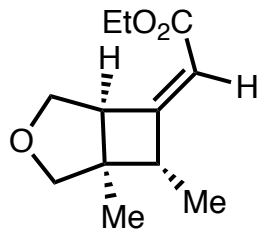

— 170.95  
— 166.43

Page S83

— 112.88

79.85  
77.42  
77.36  
77.16  
76.91  
73.36

— 59.83  
— 54.96

— 47.04  
— 44.37

14.44  
14.27  
12.96

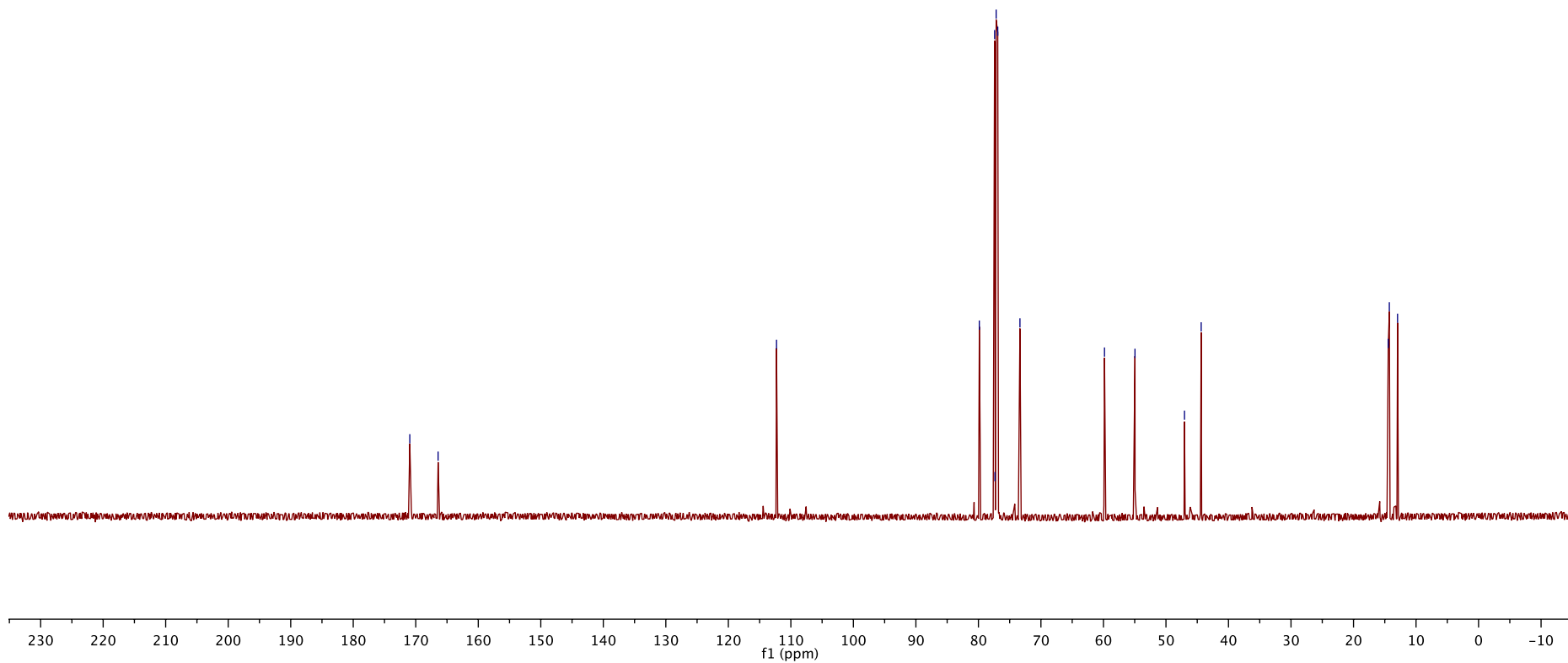

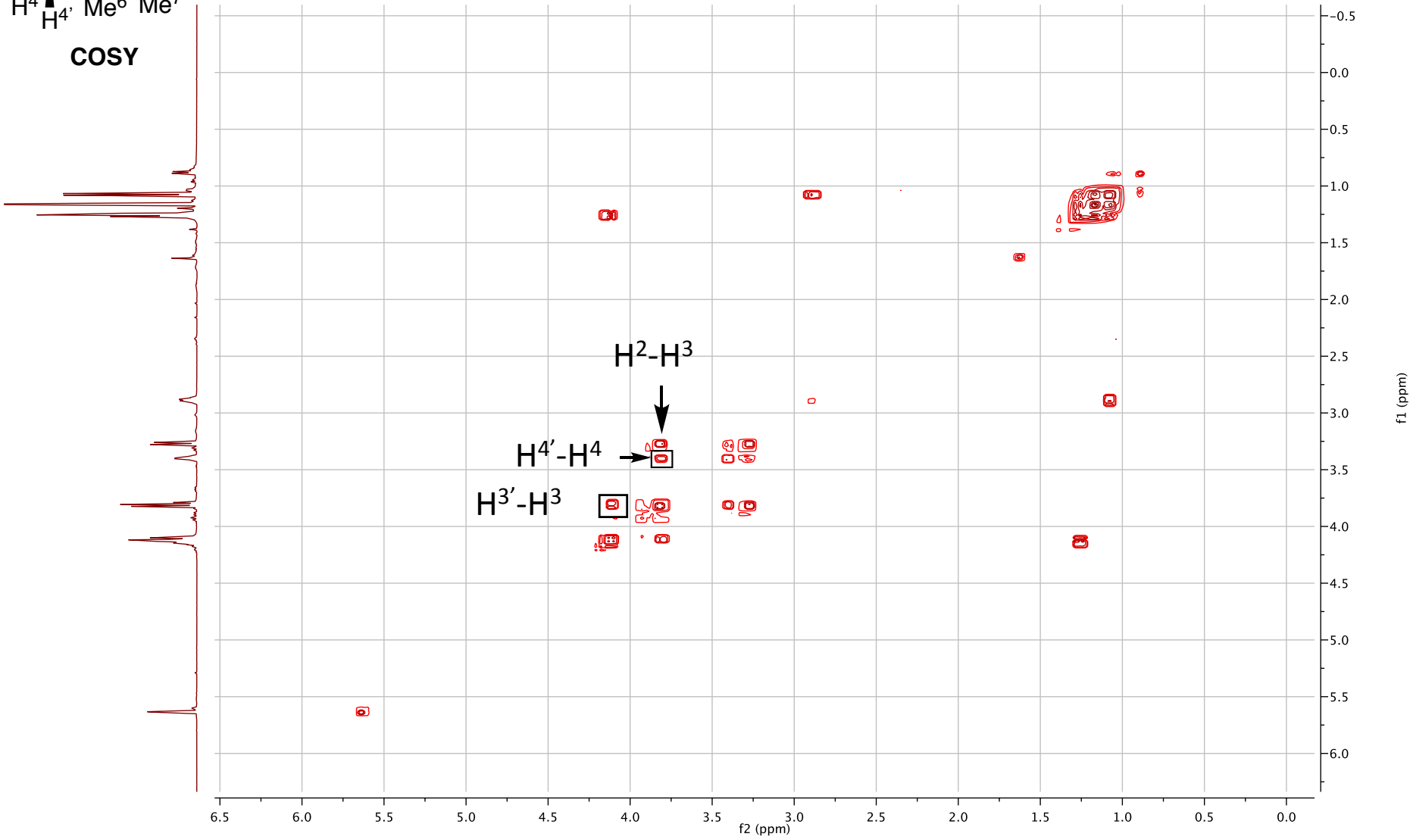
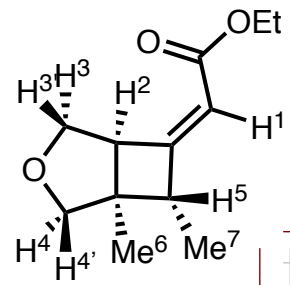

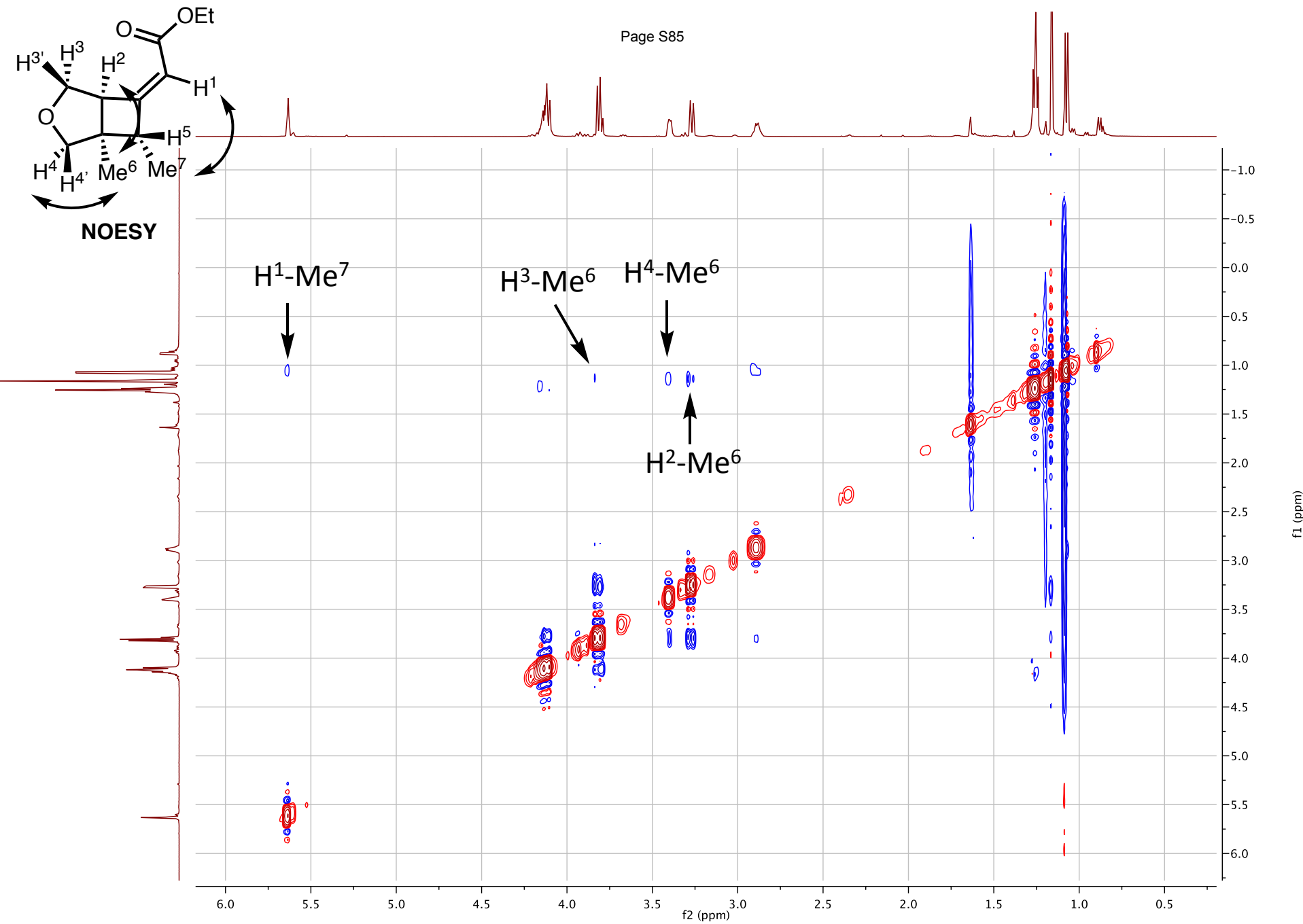

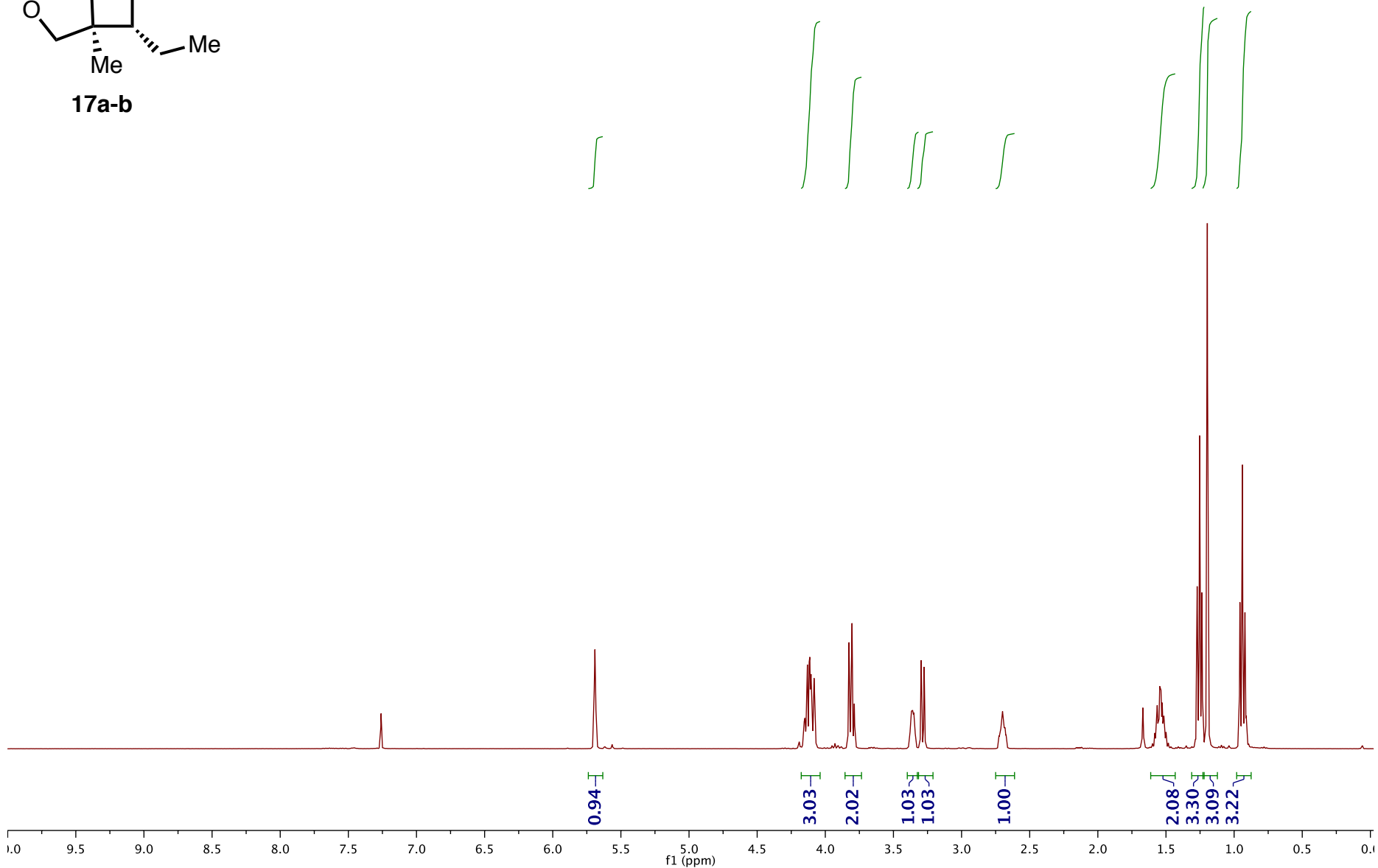
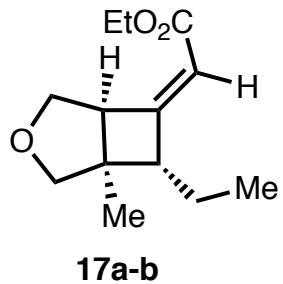

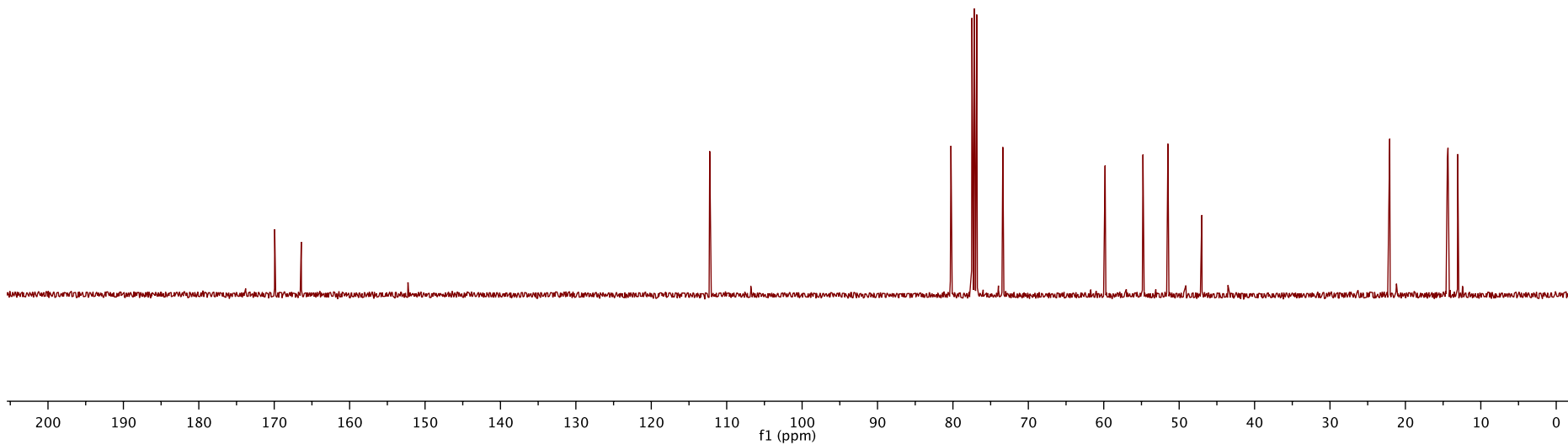
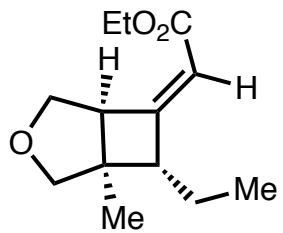

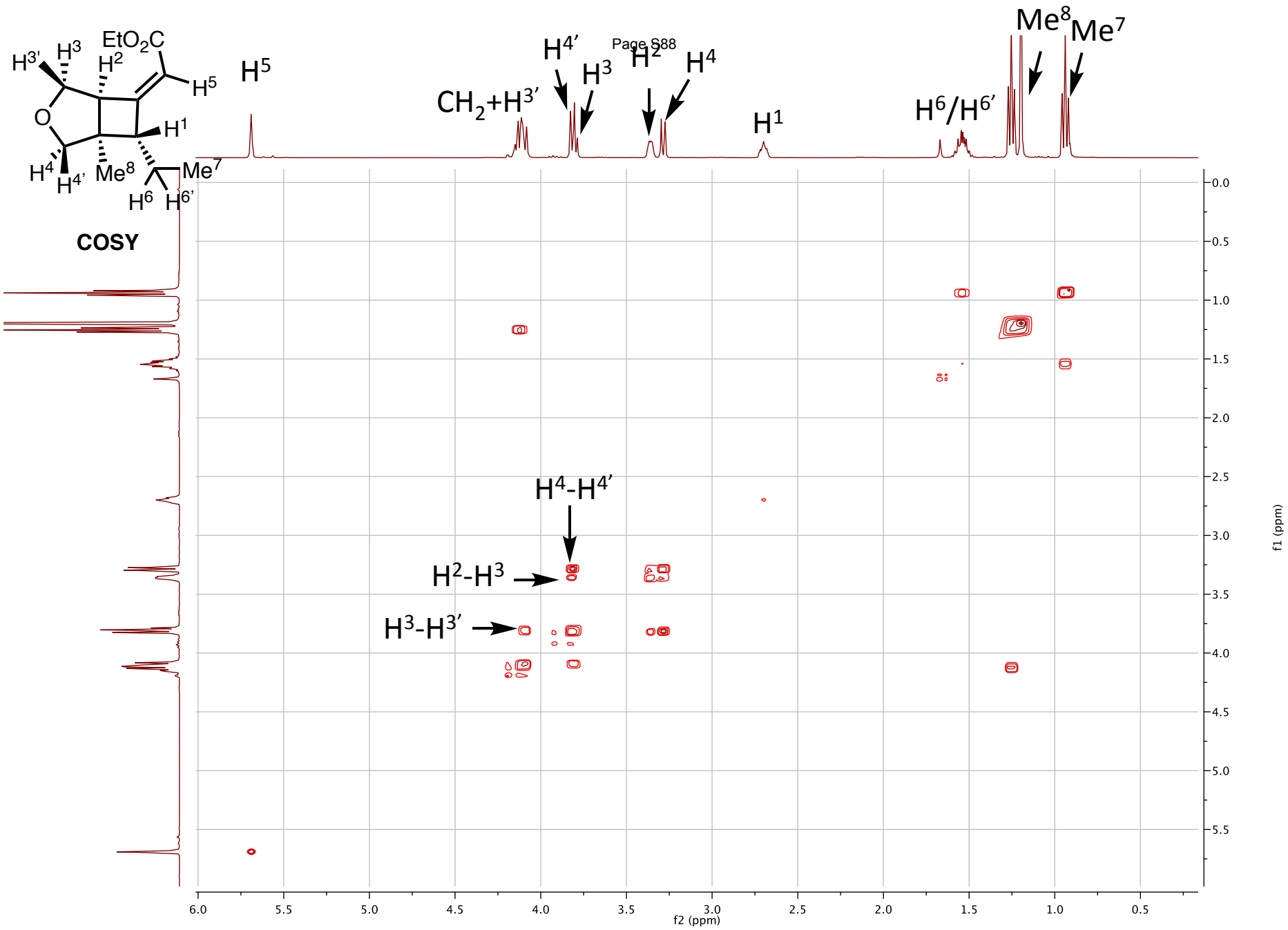



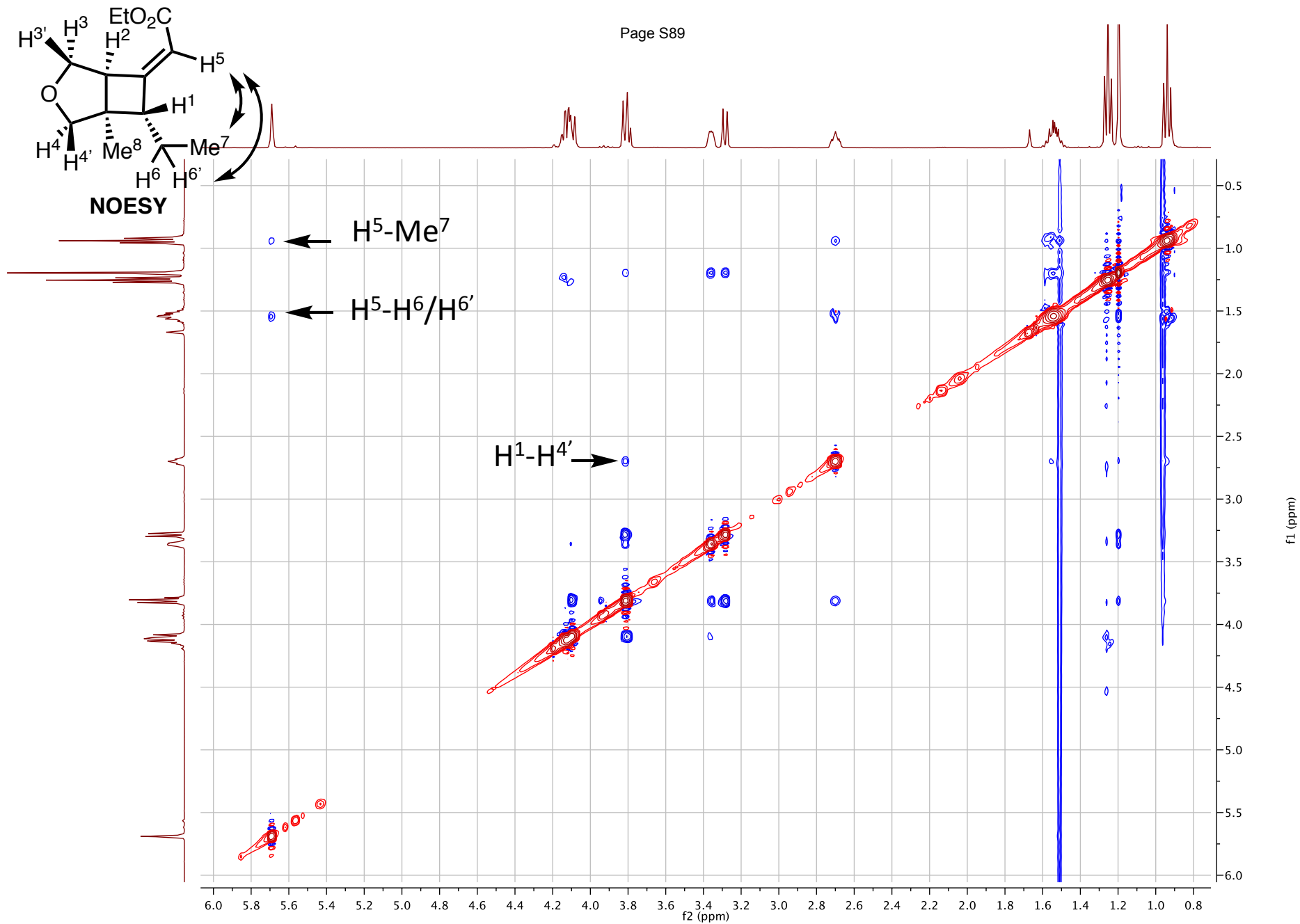

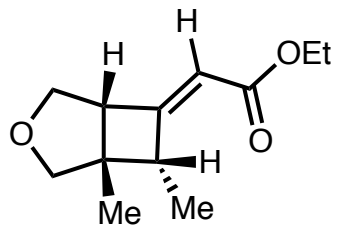

19a-b

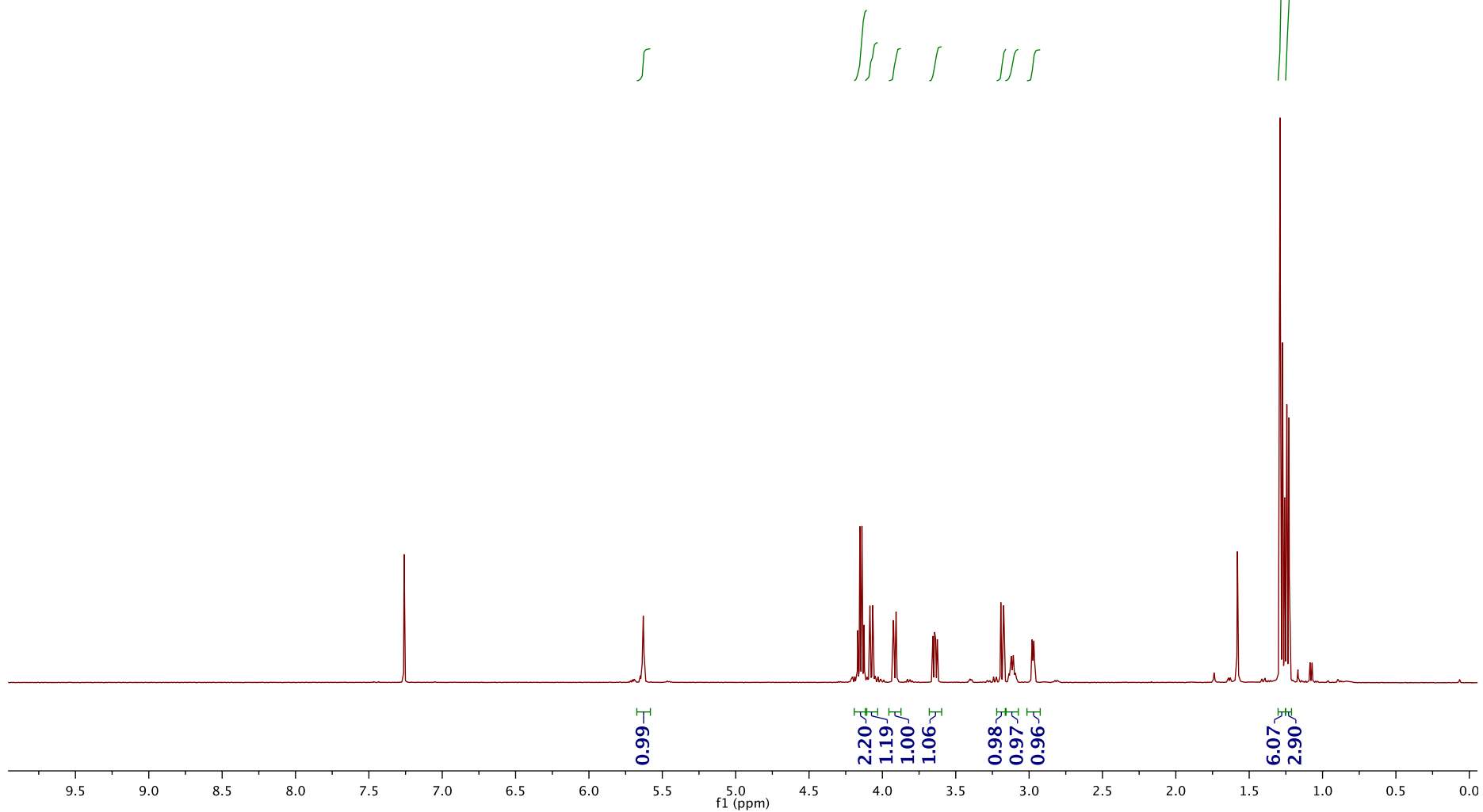

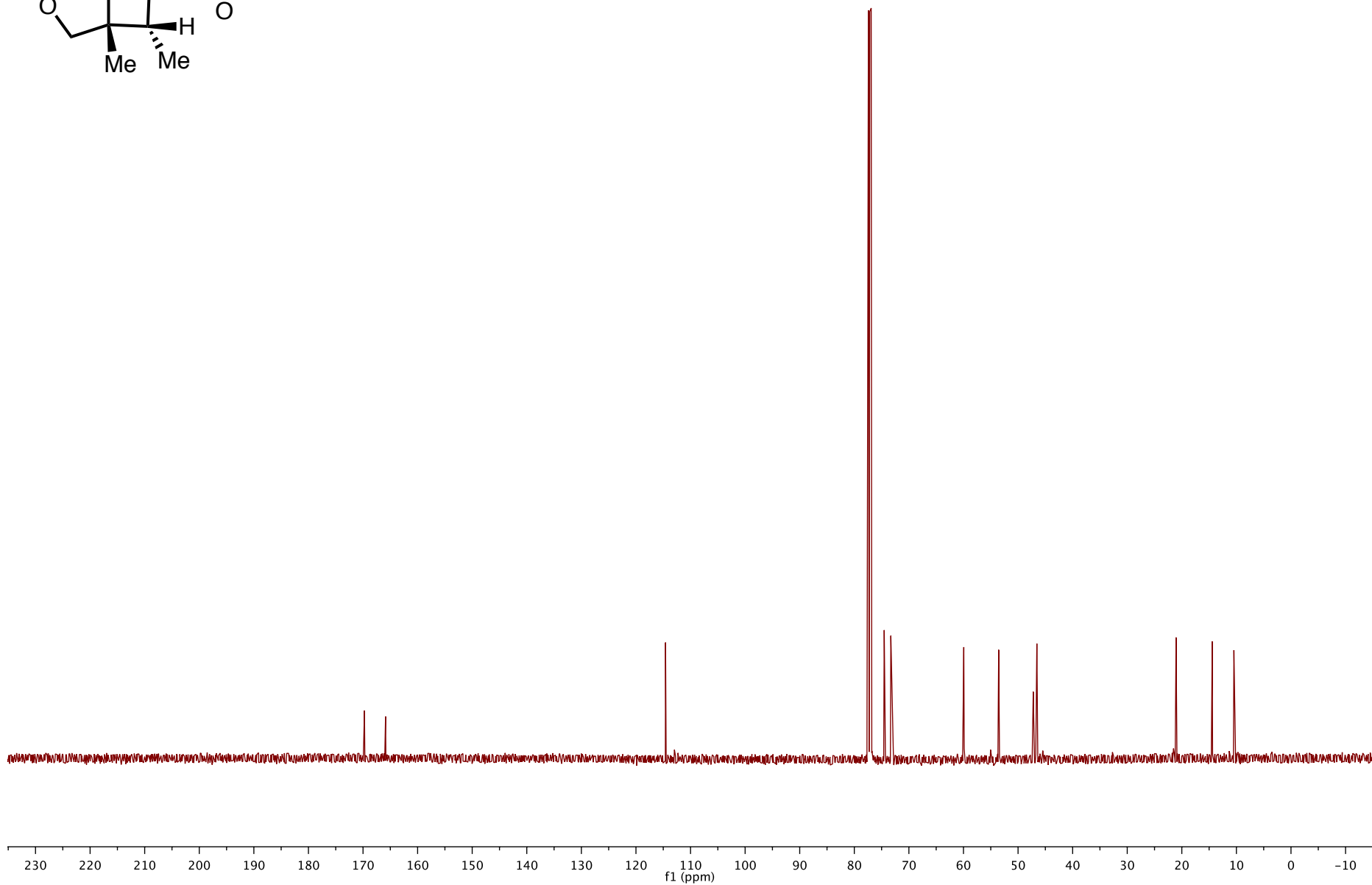
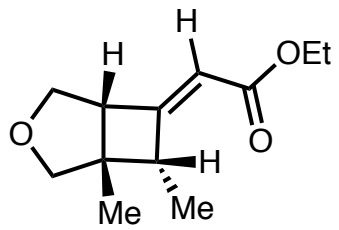

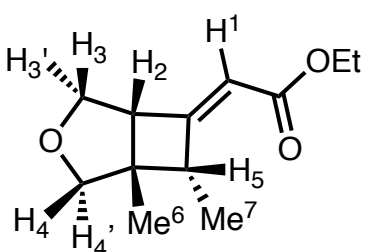

COSY

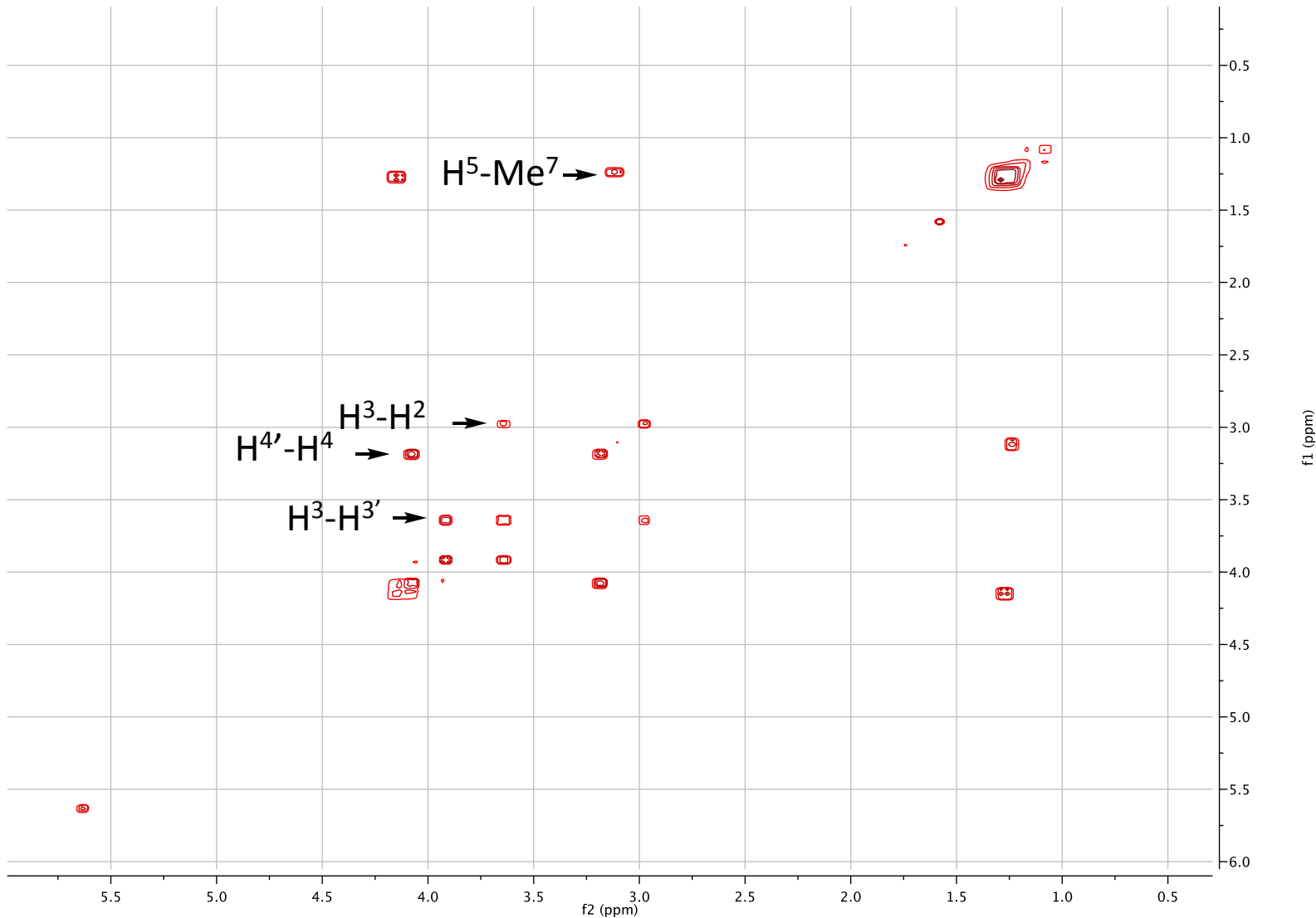

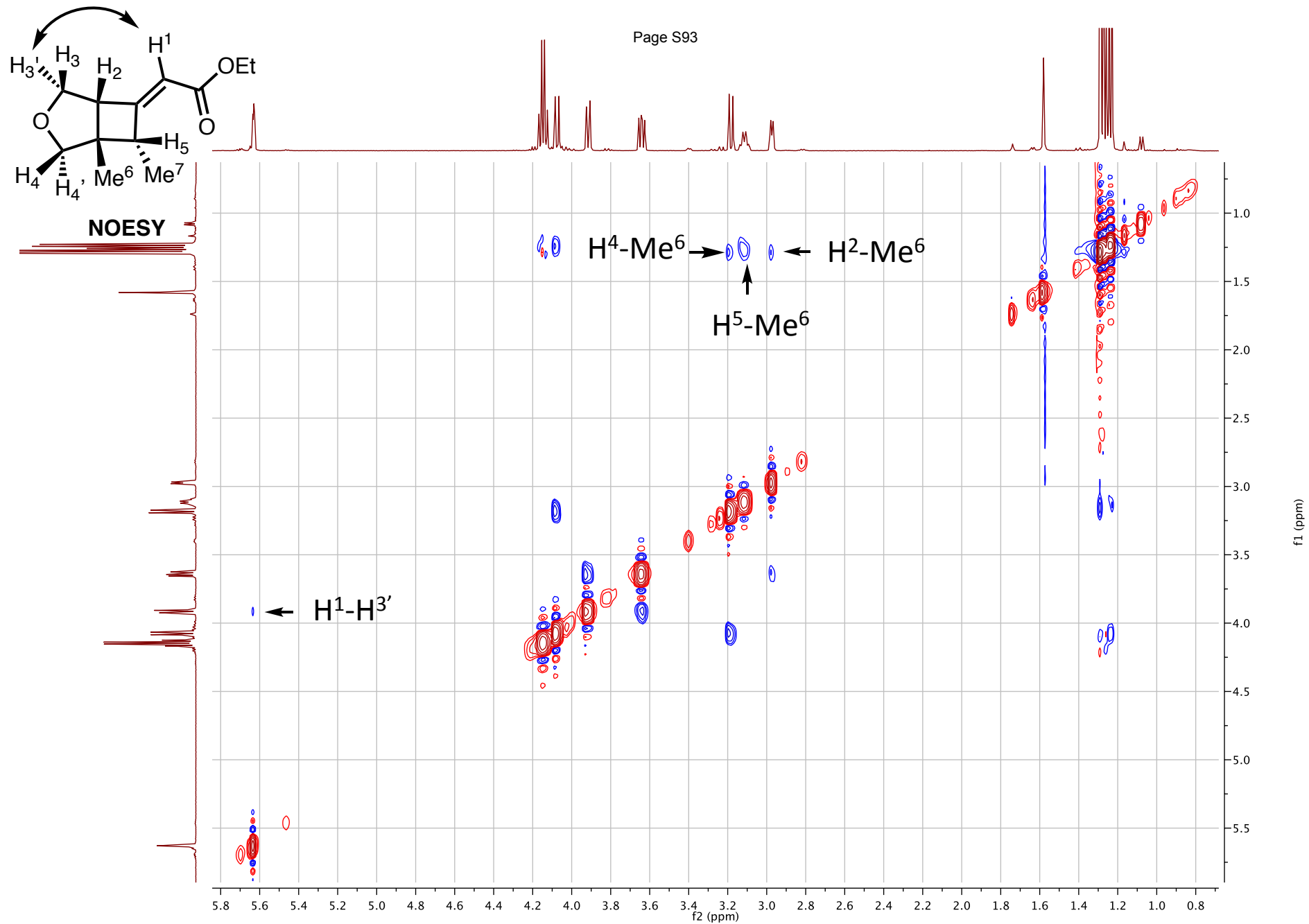

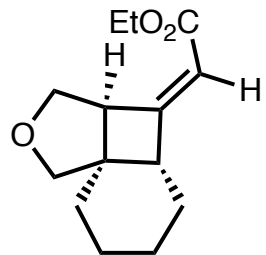

21a-b

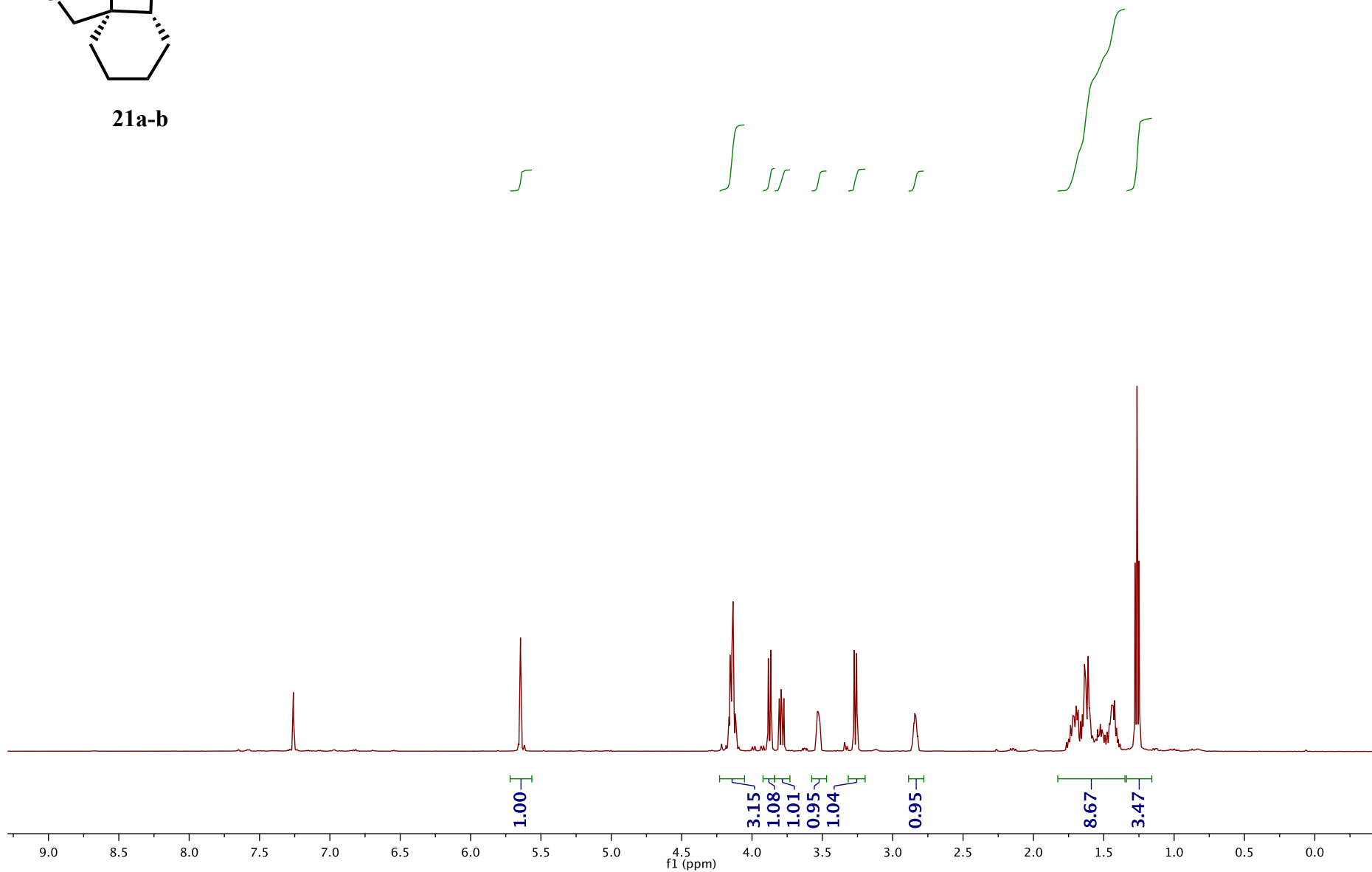

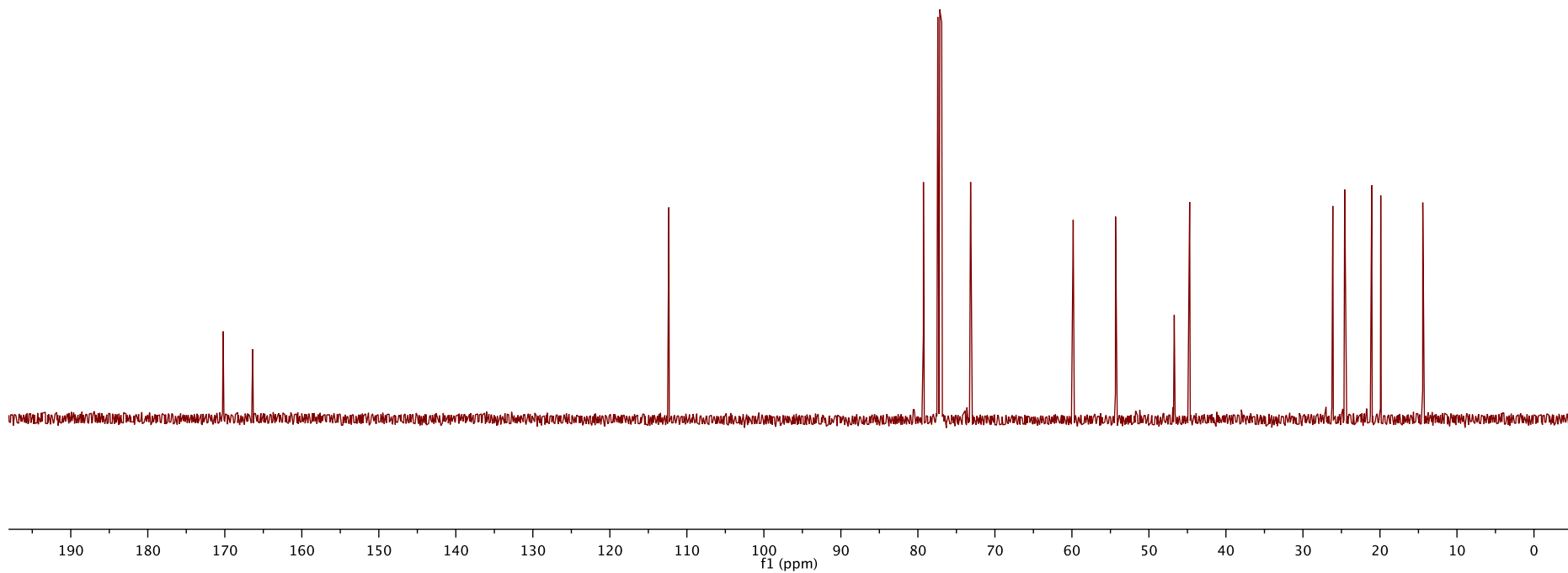
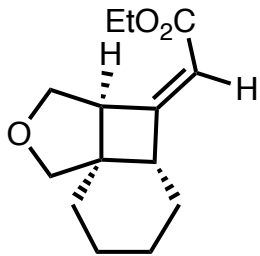

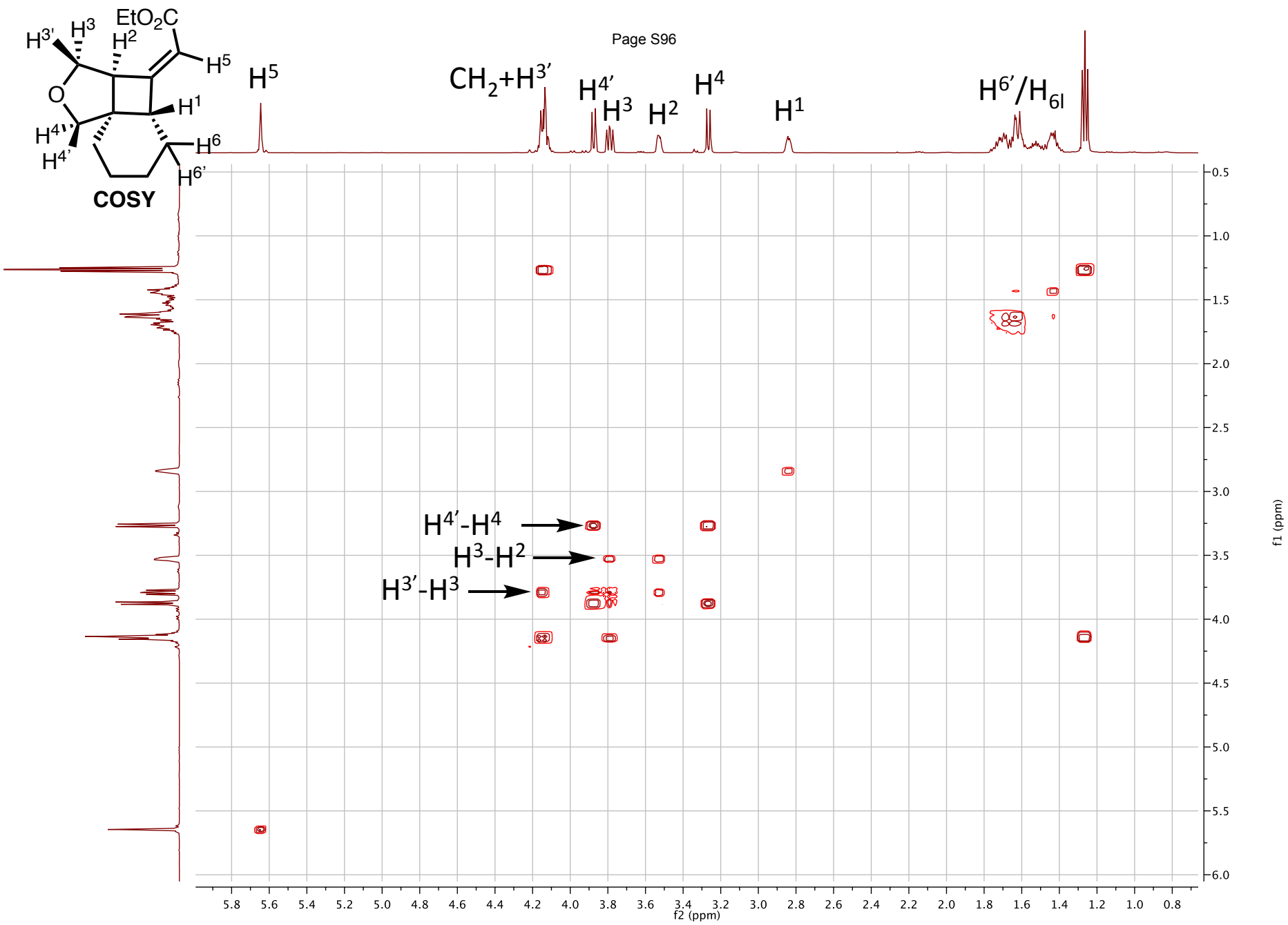



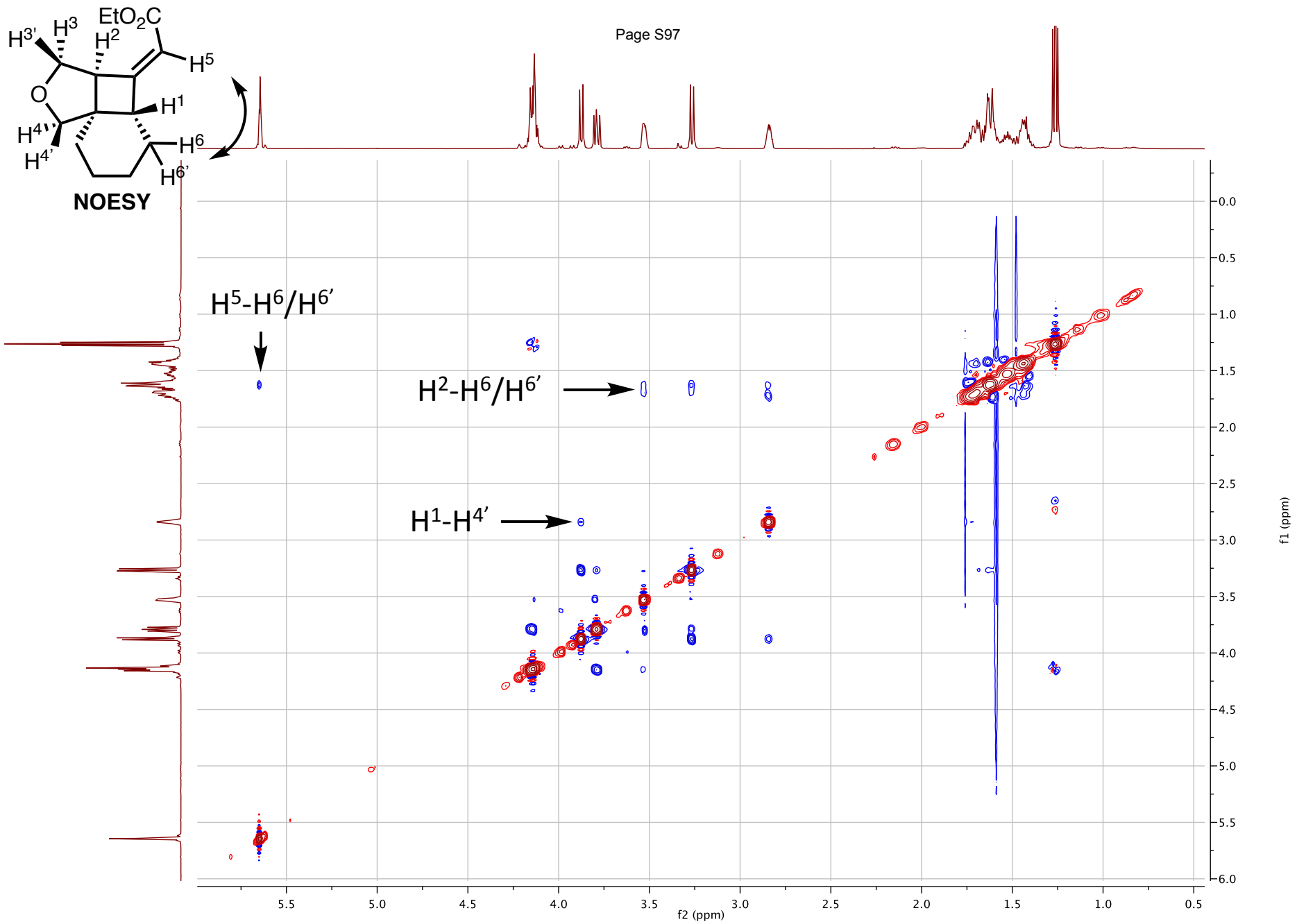

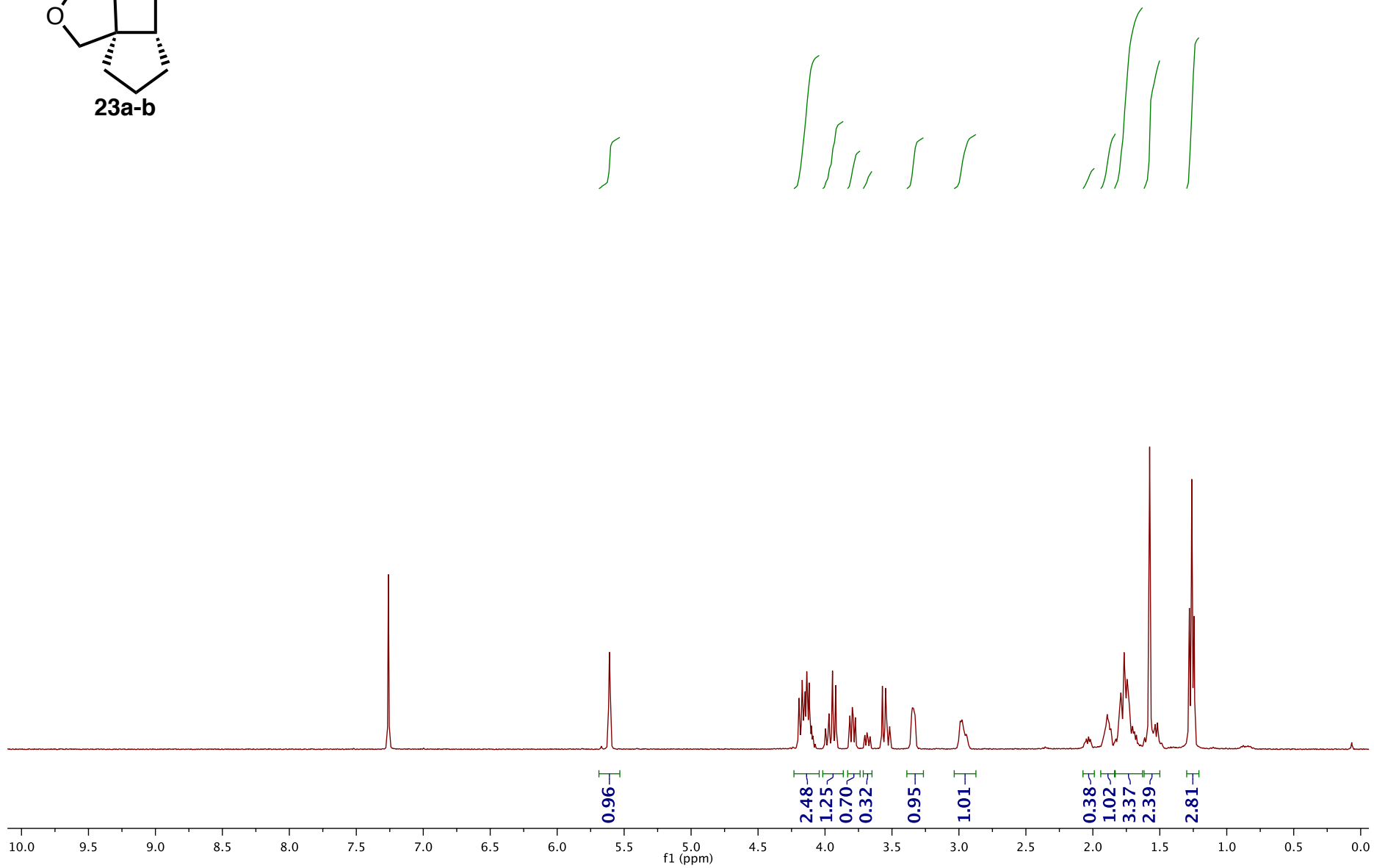
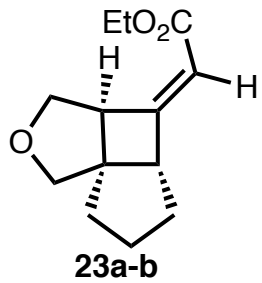

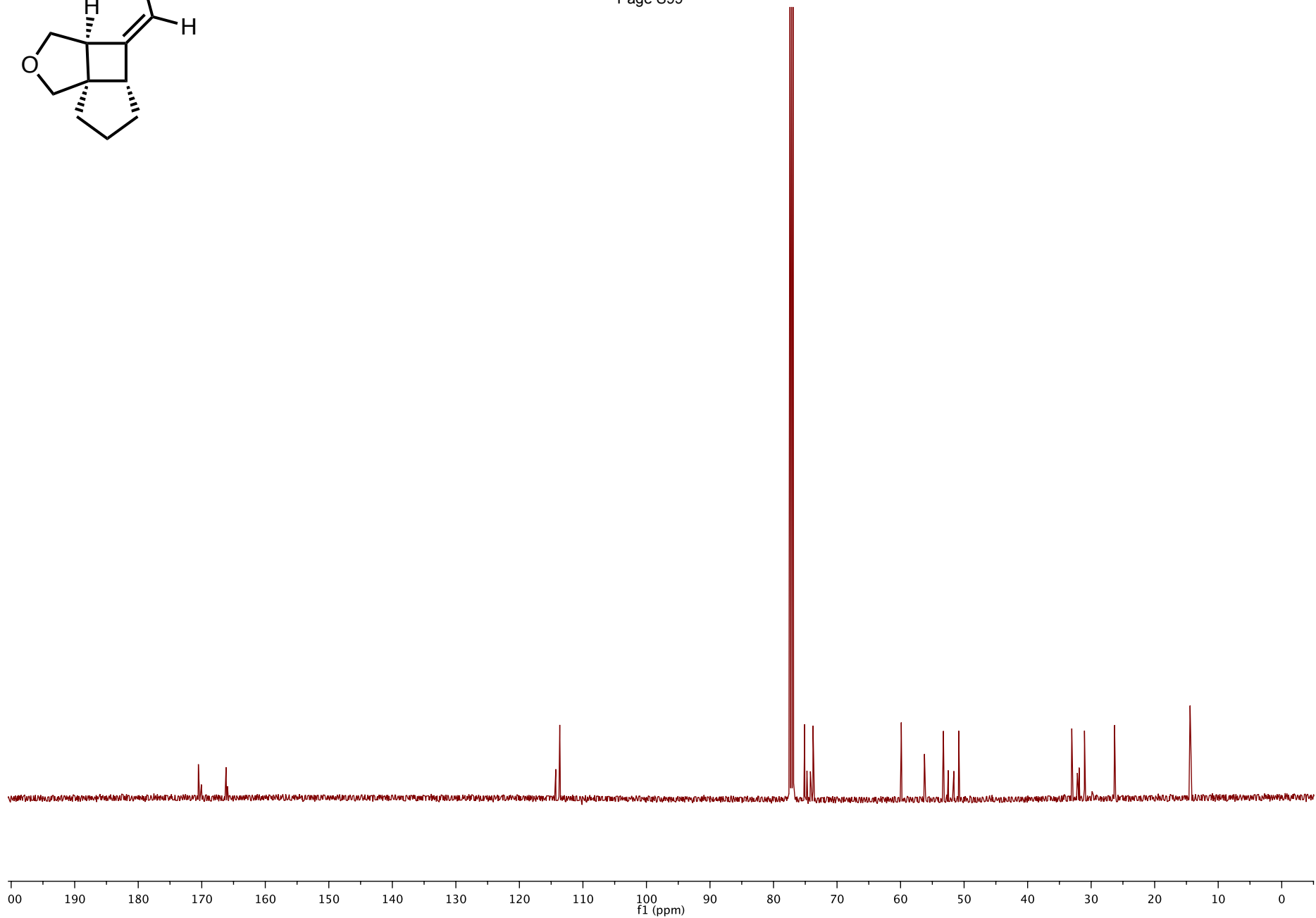
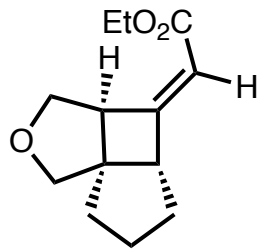

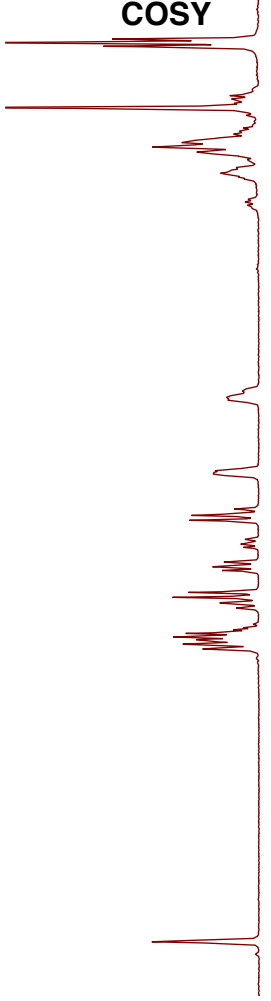
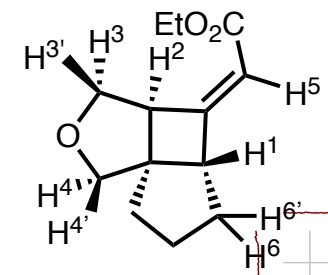

COSY

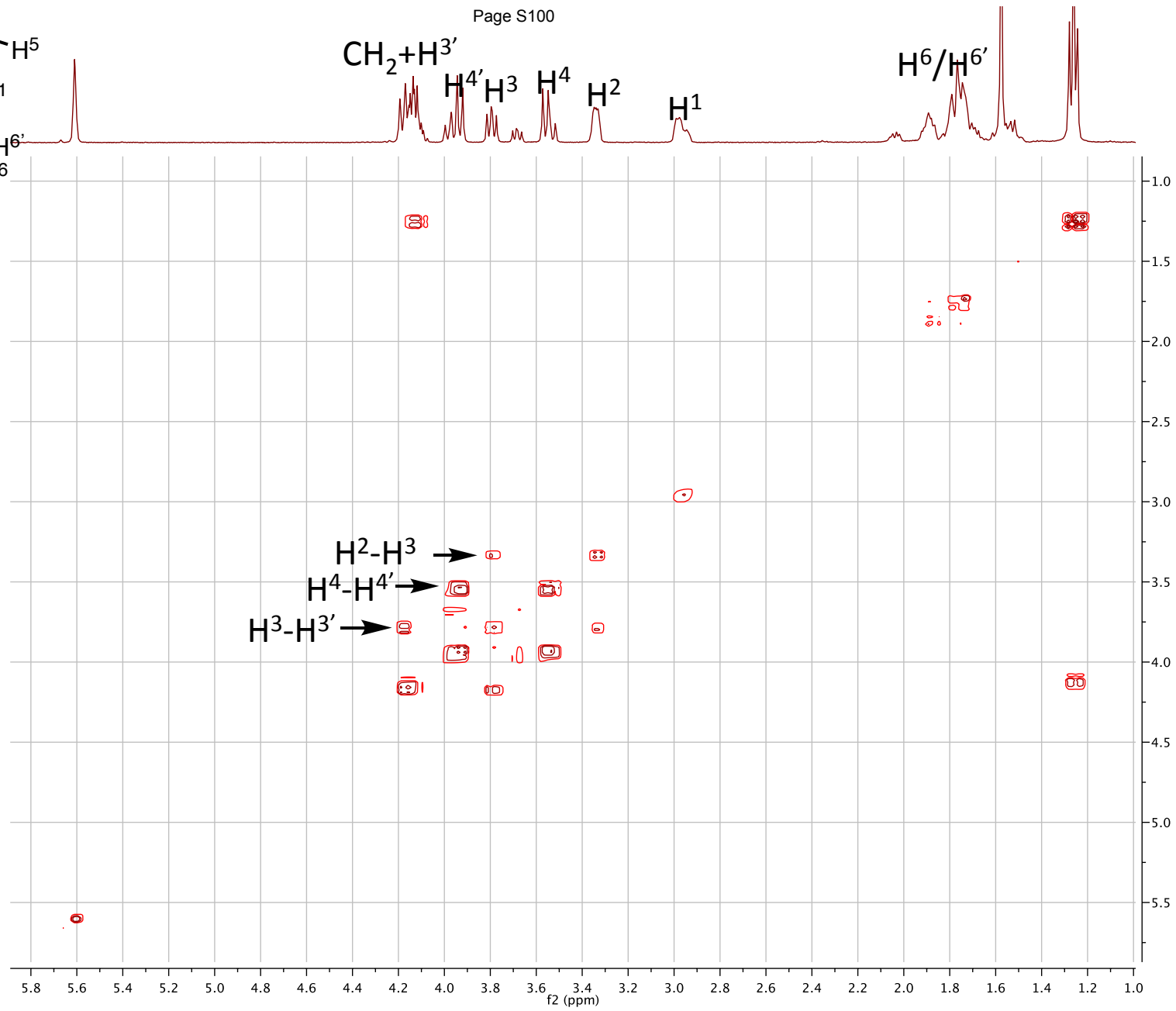

f1 (ppm)

f2 (ppm)

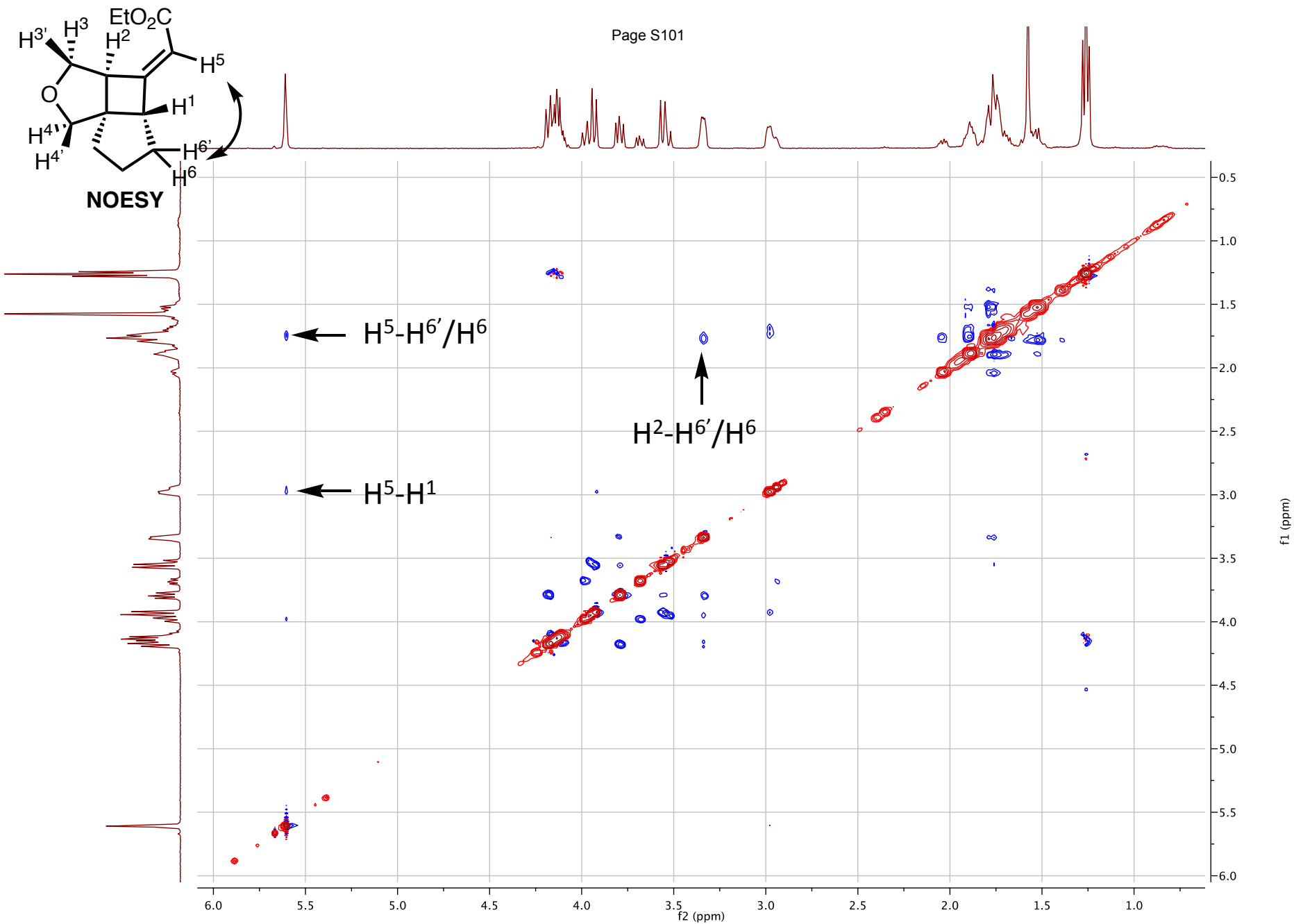

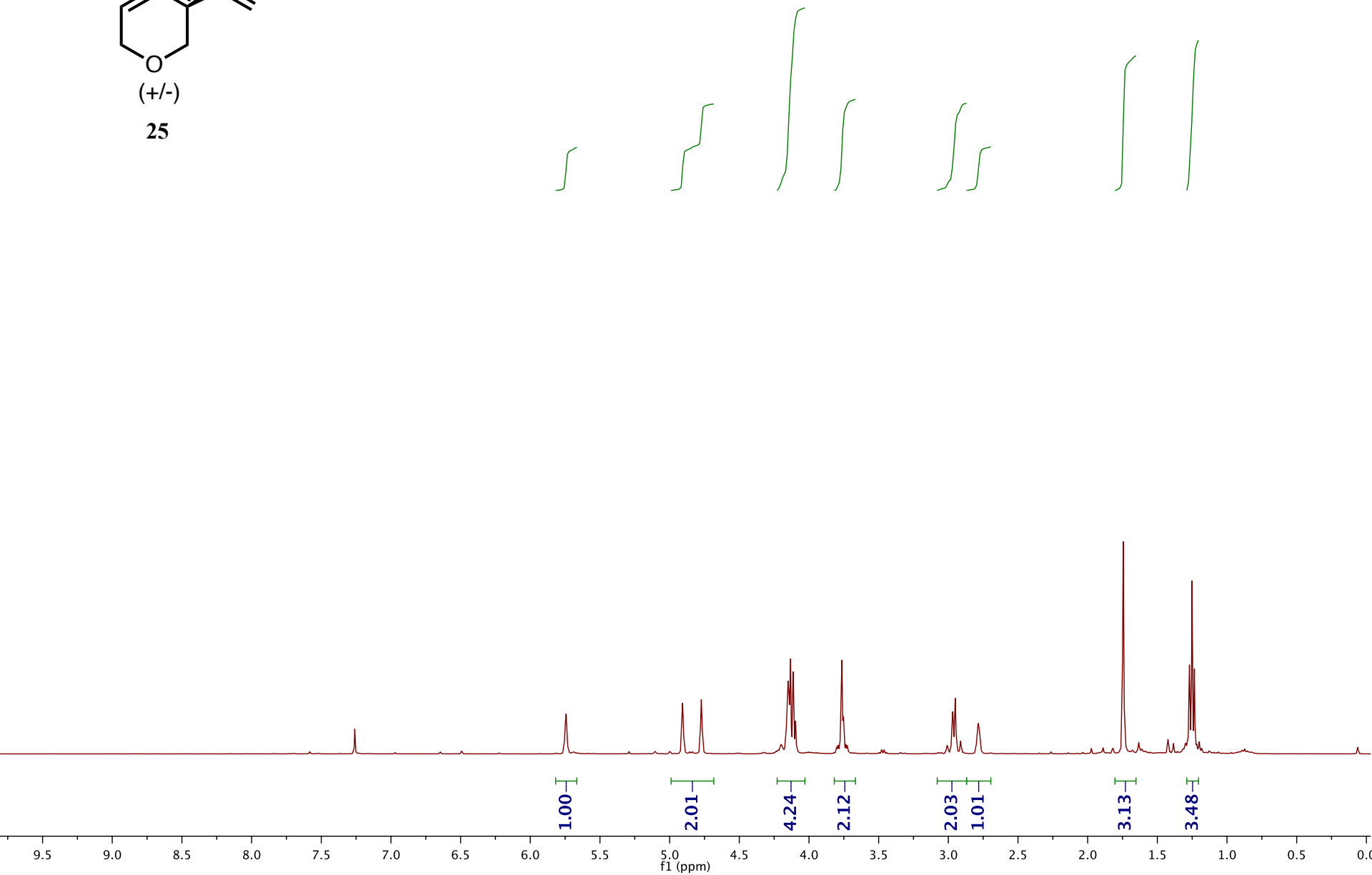
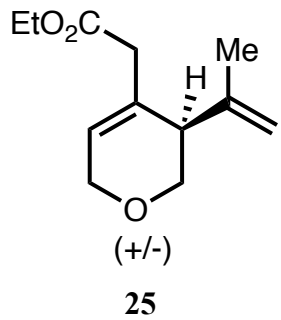

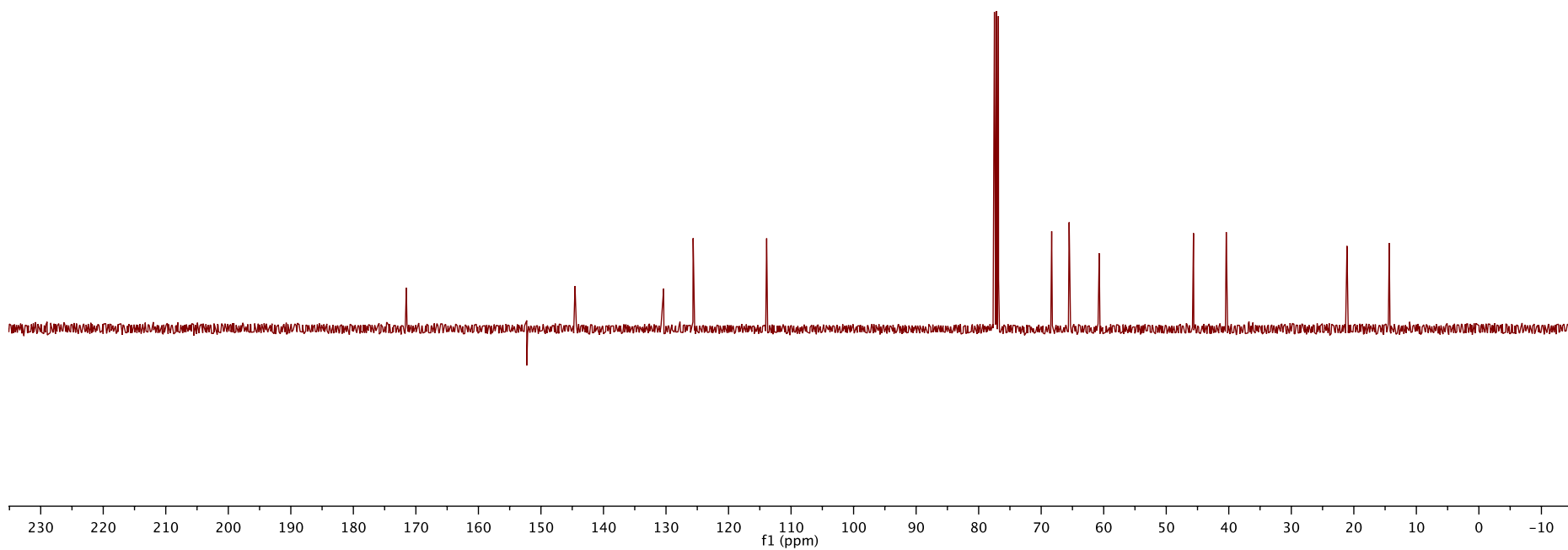
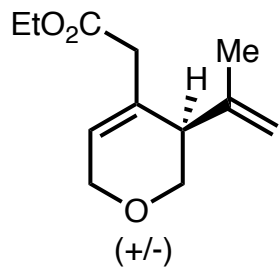

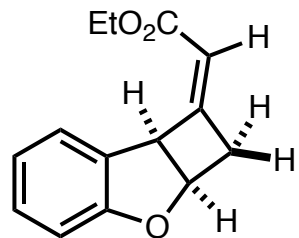

Spot 1  
minor diastereomer

27

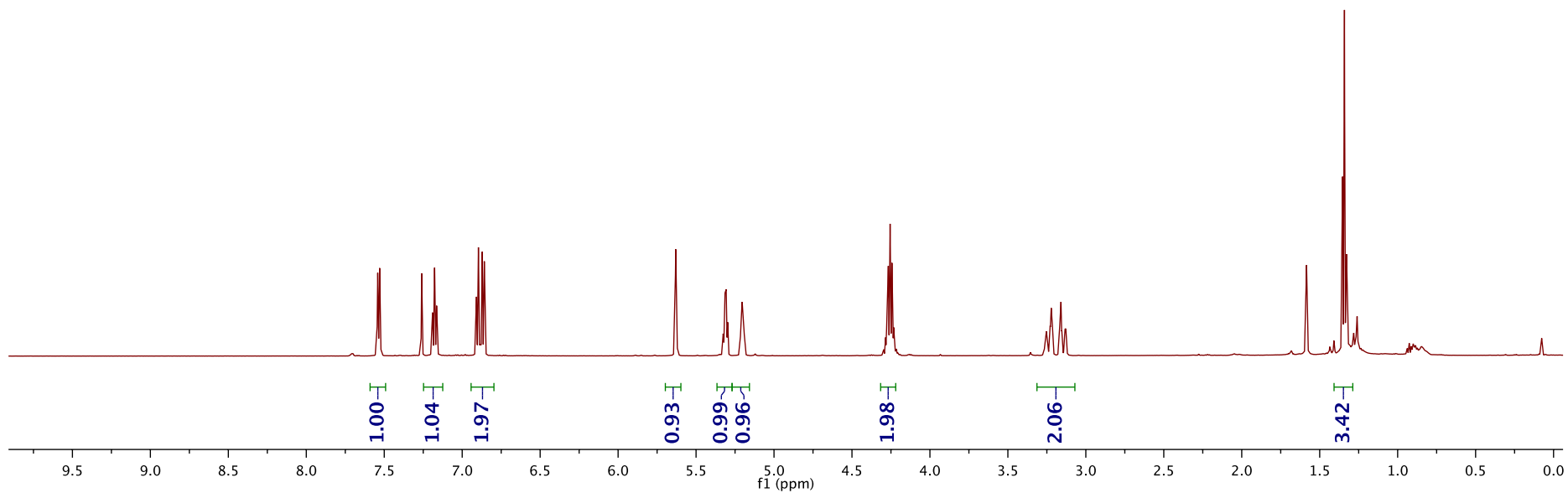
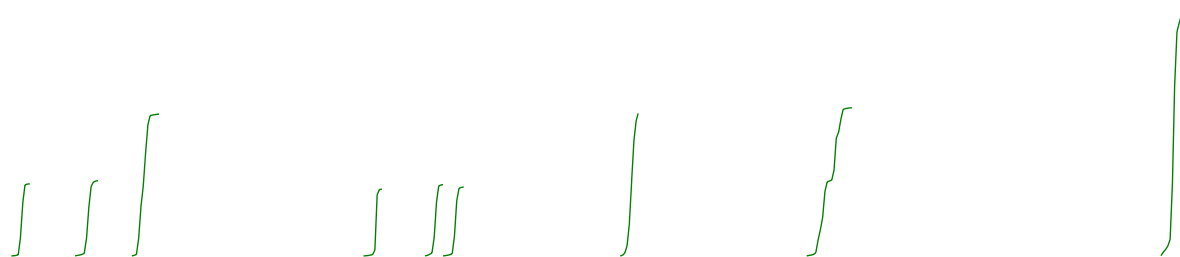



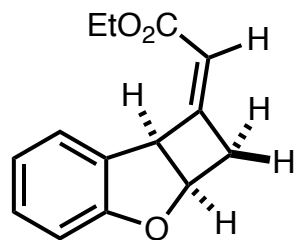

Spot 1  
minor diastereomer

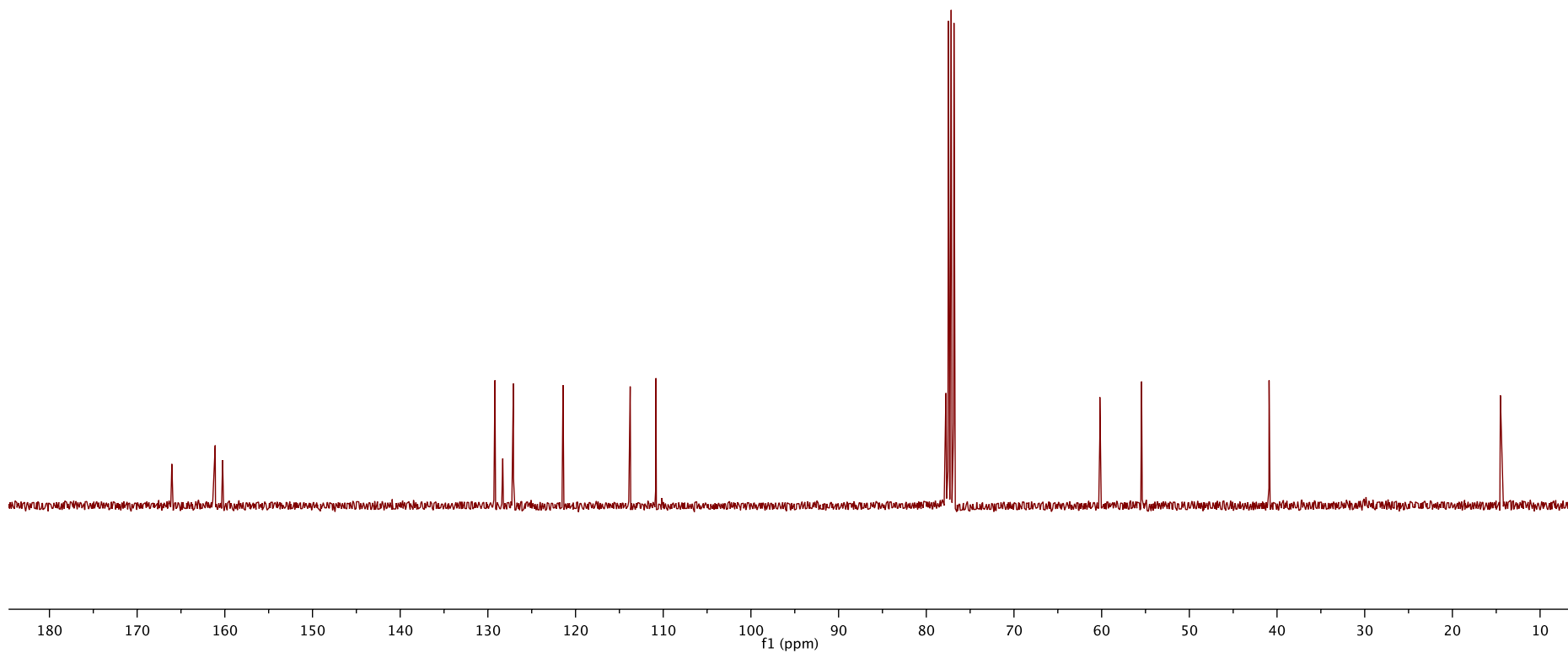

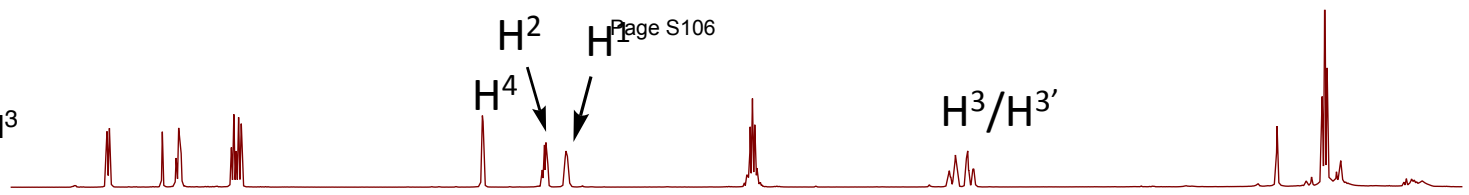
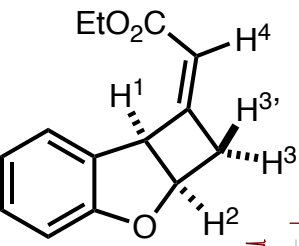

Spot 1  
minor diastereomer  
COSY

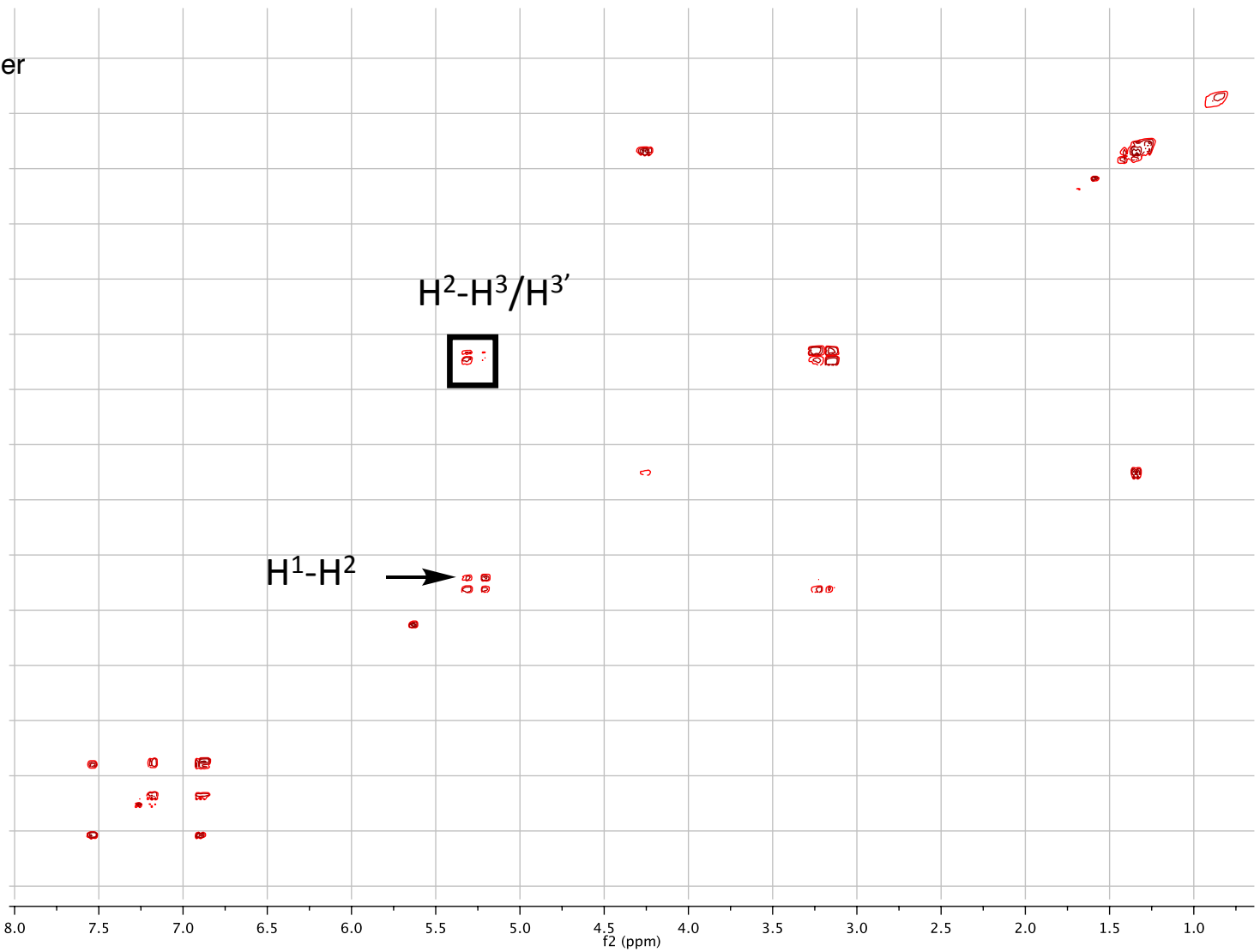

f1 (ppm)

f2 (ppm)

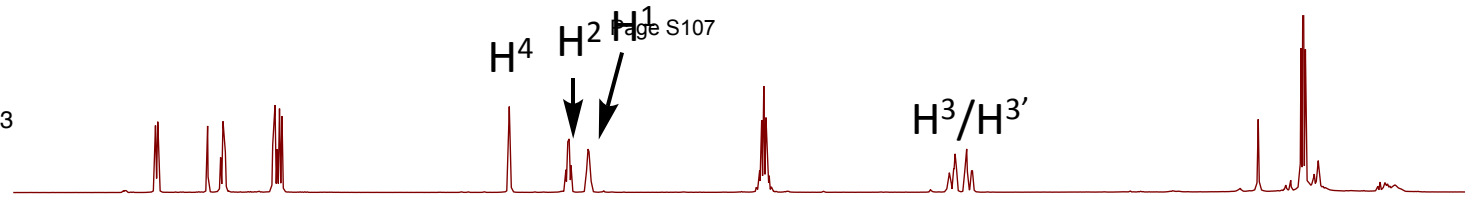
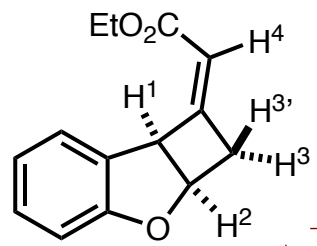

Spot 1  
minor diastereomer  
NOESY

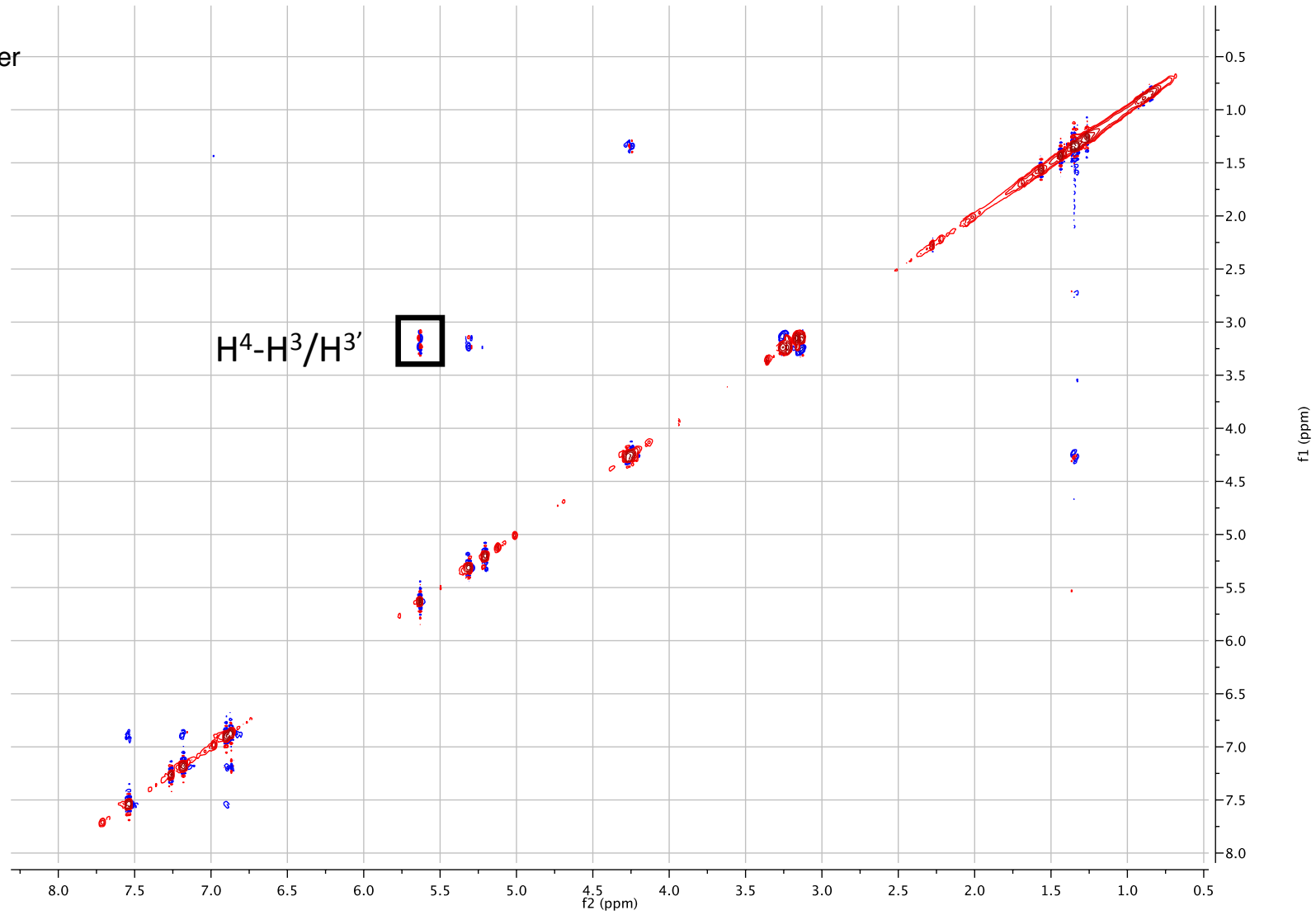

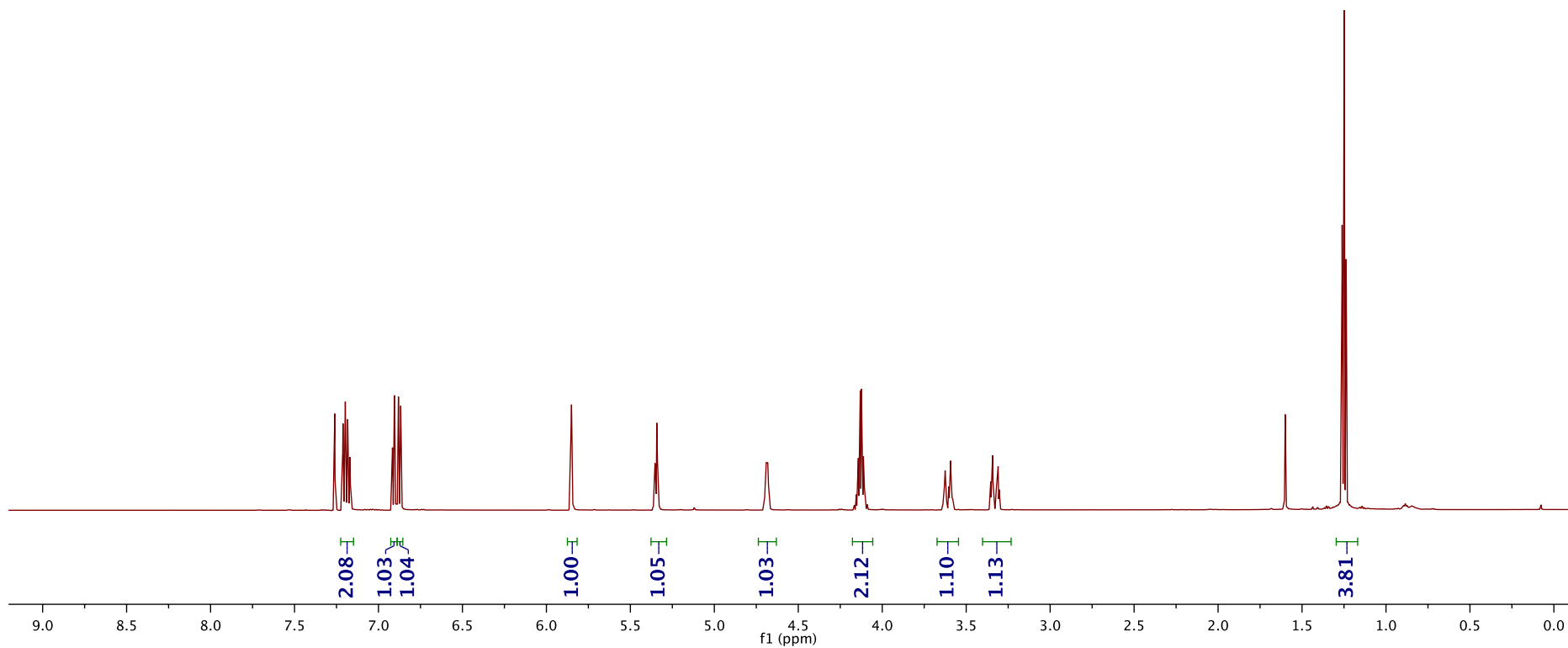
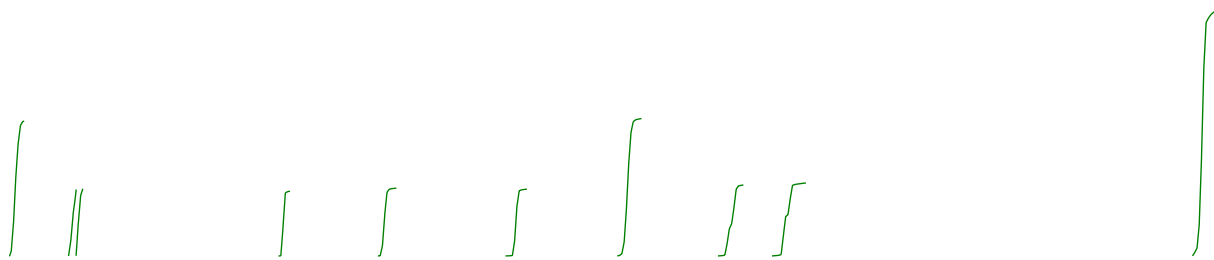
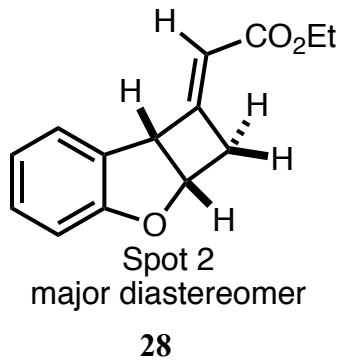

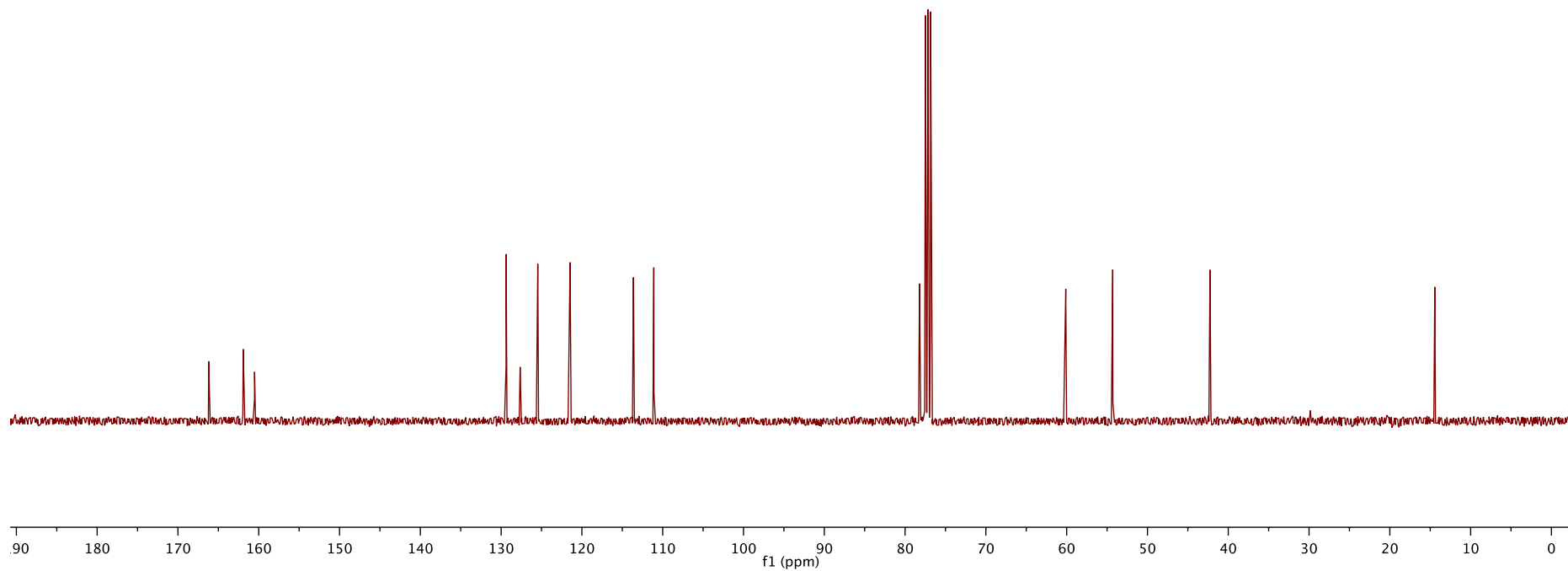
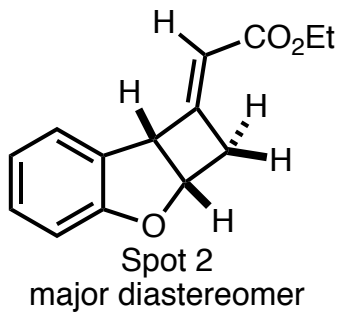

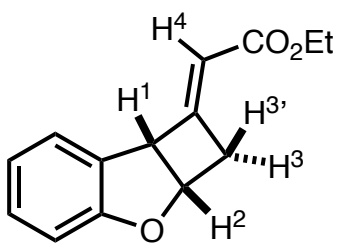

Spot 2  
major diastereomer  
COSY

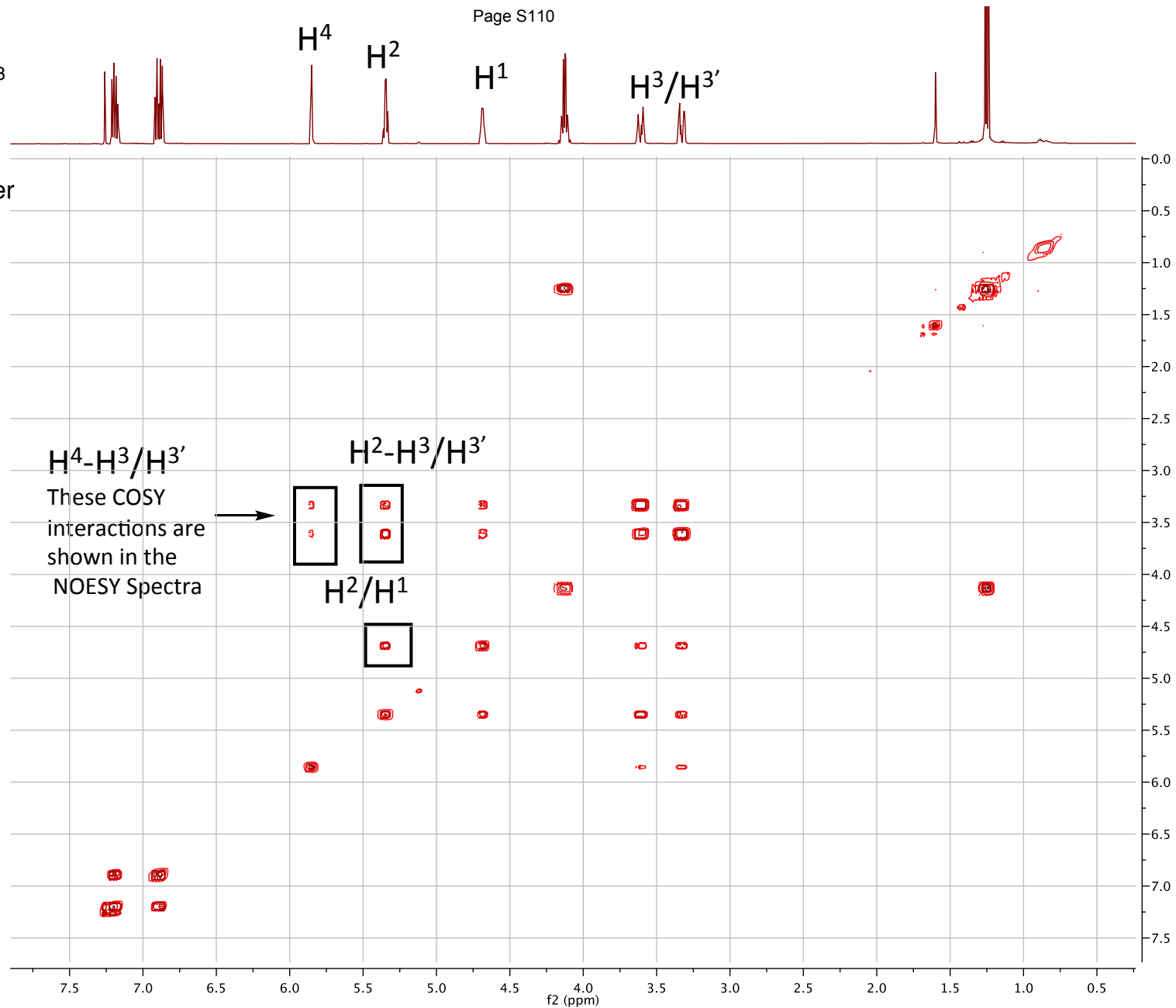

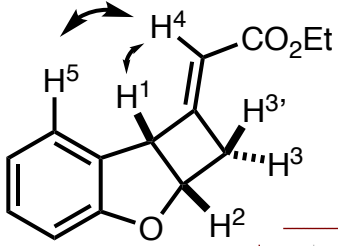

Spot 2  
major diastereomer  
NOESY



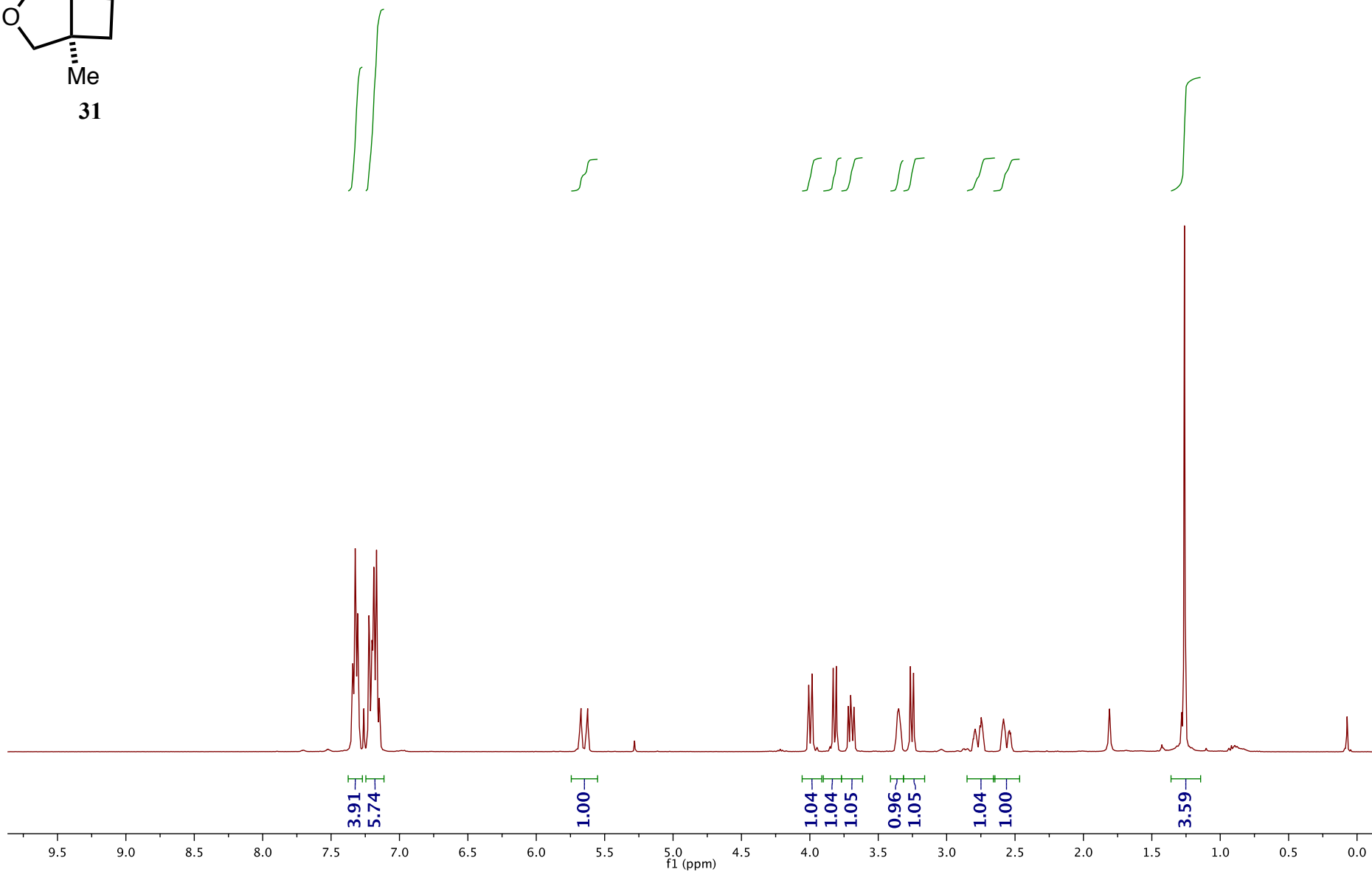
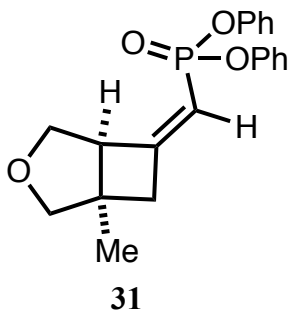



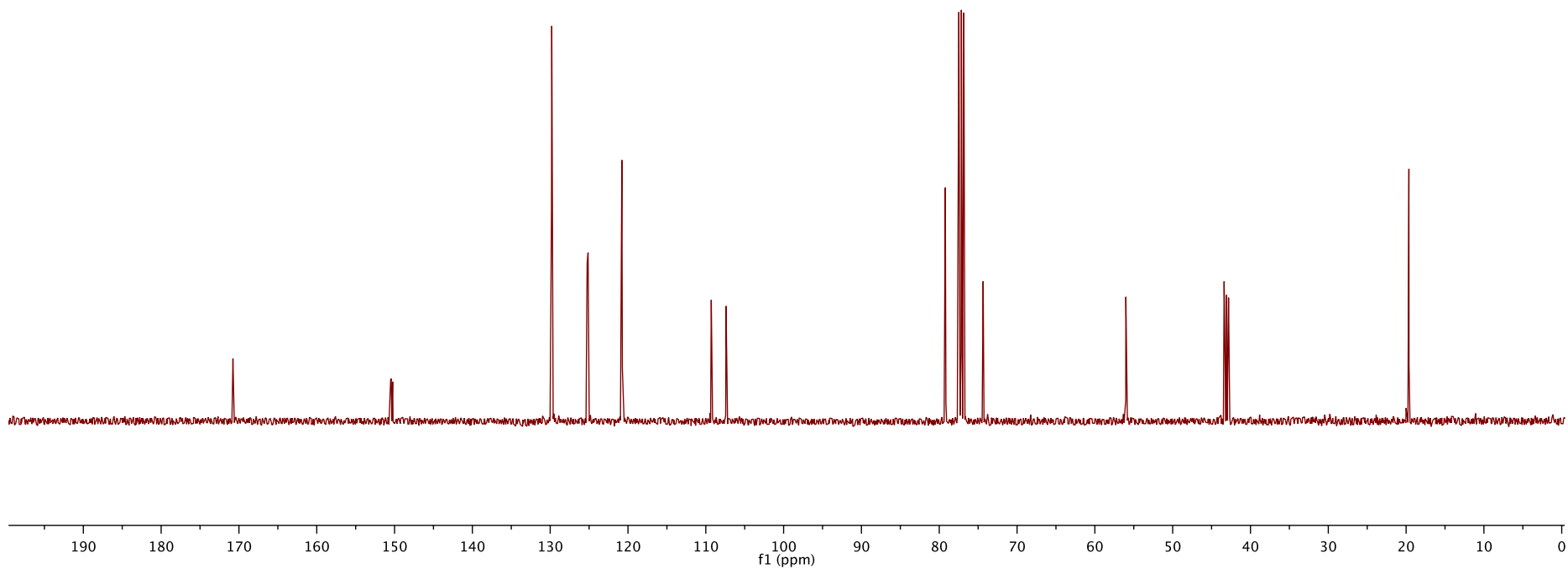
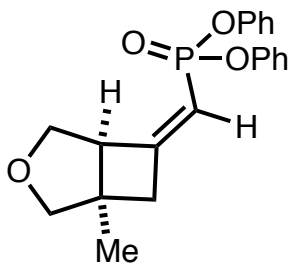

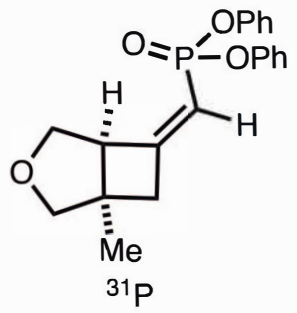

9.44

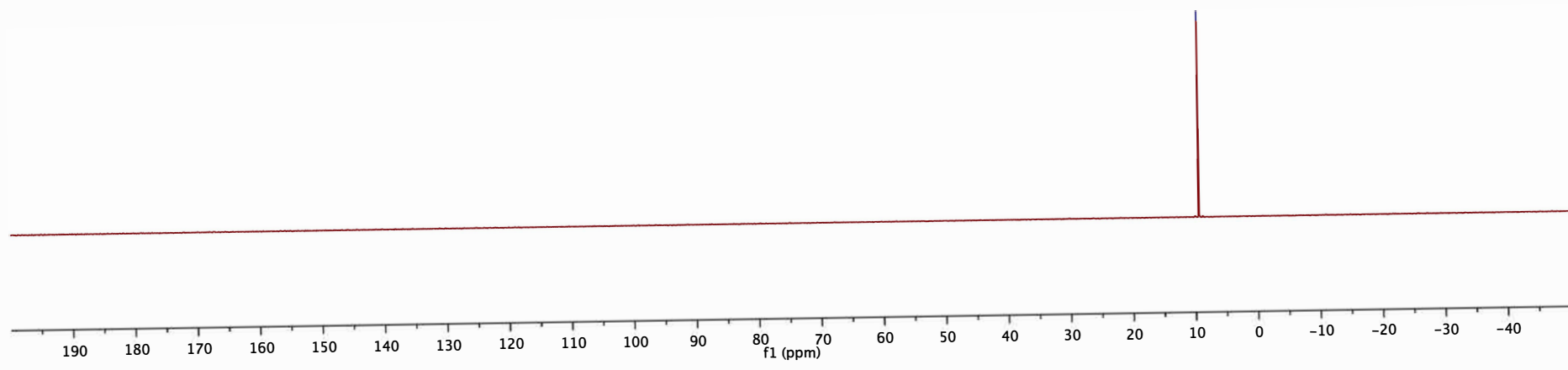

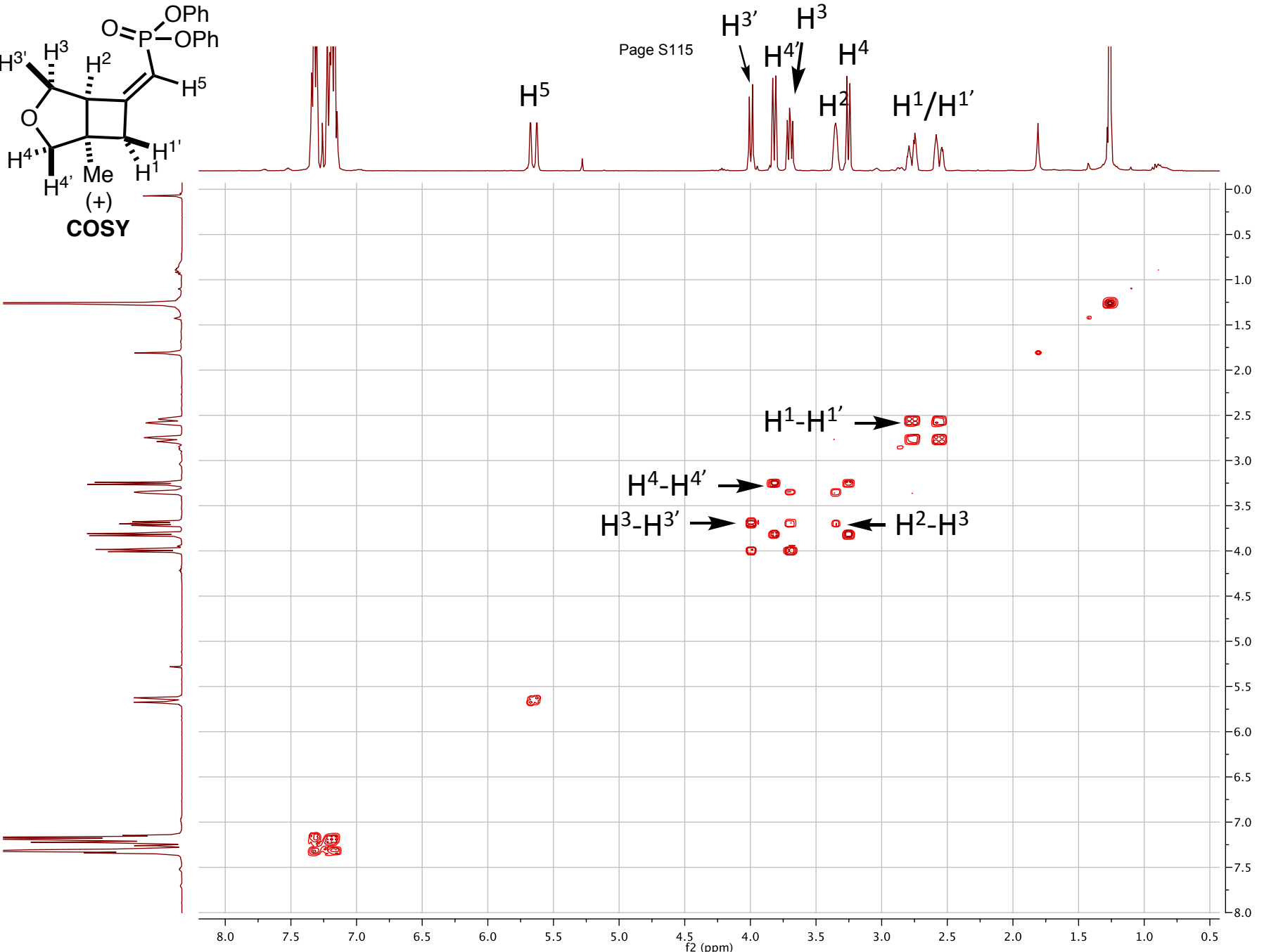
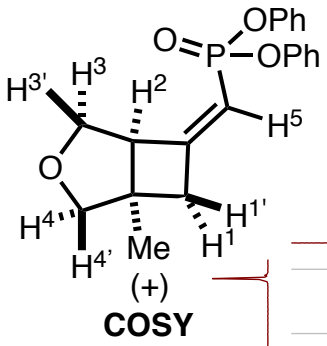

f1 (ppm)

f2 (ppm)

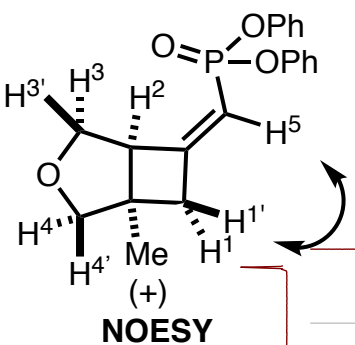

NOESY

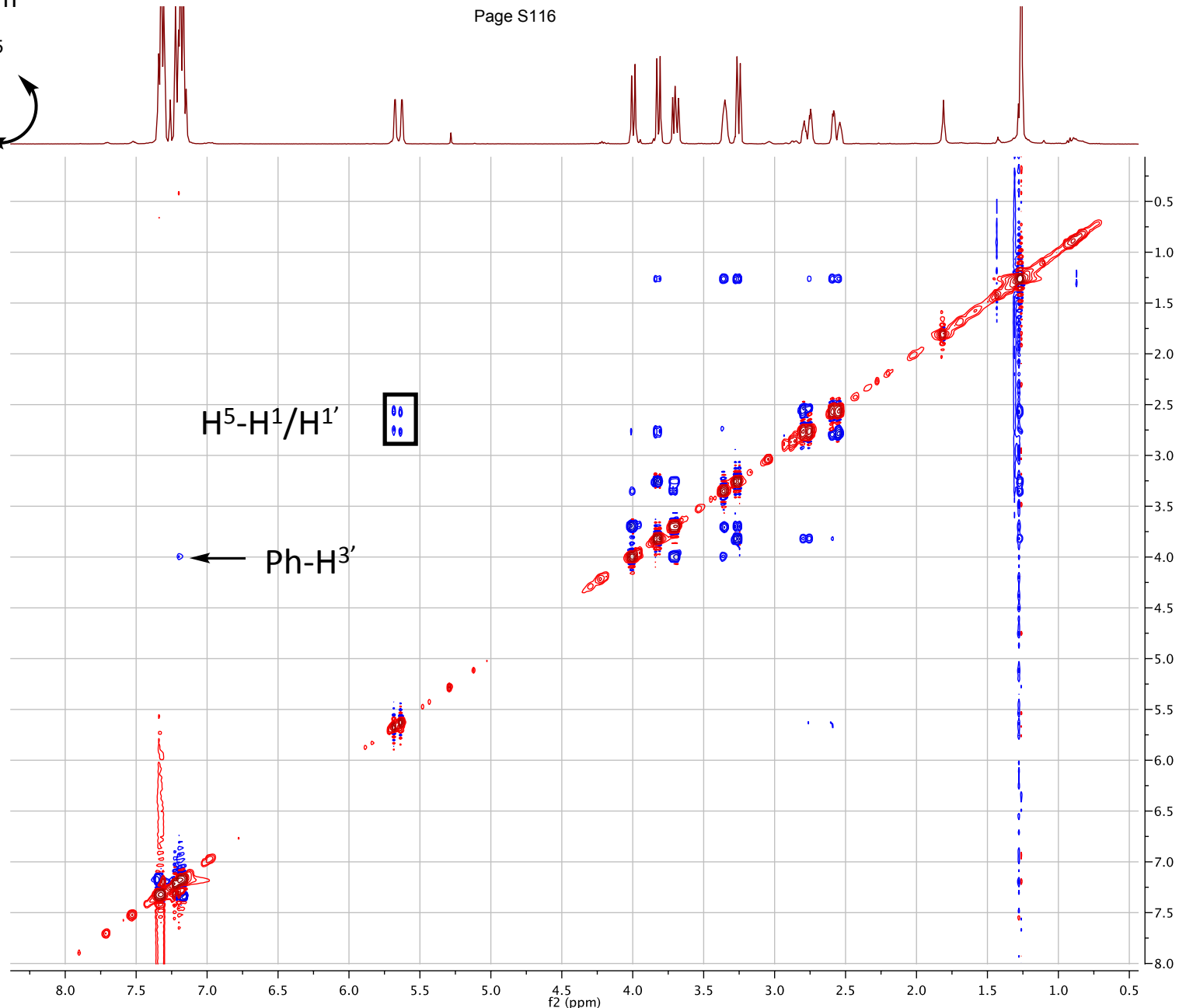

f1 (ppm)

f2 (ppm)

=====

Acq. Operator     : SYSTEM   Seq. Line :   1  
Acq. Instrument   : 1220 HPLC   Location : Vial 69  
Injection Date    : 1/5/2017 12:40:18 PM    Inj :    1  
  Inj Volume : 10.000 µl

Acq. Method       : C:\CHEM32\2\METHODS\WY\_99.5\_0.5\_HEX-IPA\_0.5ML-MIN\_254NM.M  
Last changed      : 1/5/2017 12:19:28 PM by SYSTEM  
Analysis Method   : C:\CHEM32\2\METHODS\DEF\_LC.M  
Last changed      : 12/6/2016 1:32:42 PM by SYSTEM  
Sample Info       : Chirlapak IA PG024 99.5:0.5 Hex:IPA. 0.5mL/min. 254 nm

Additional Info : Peak(s) manually integrated

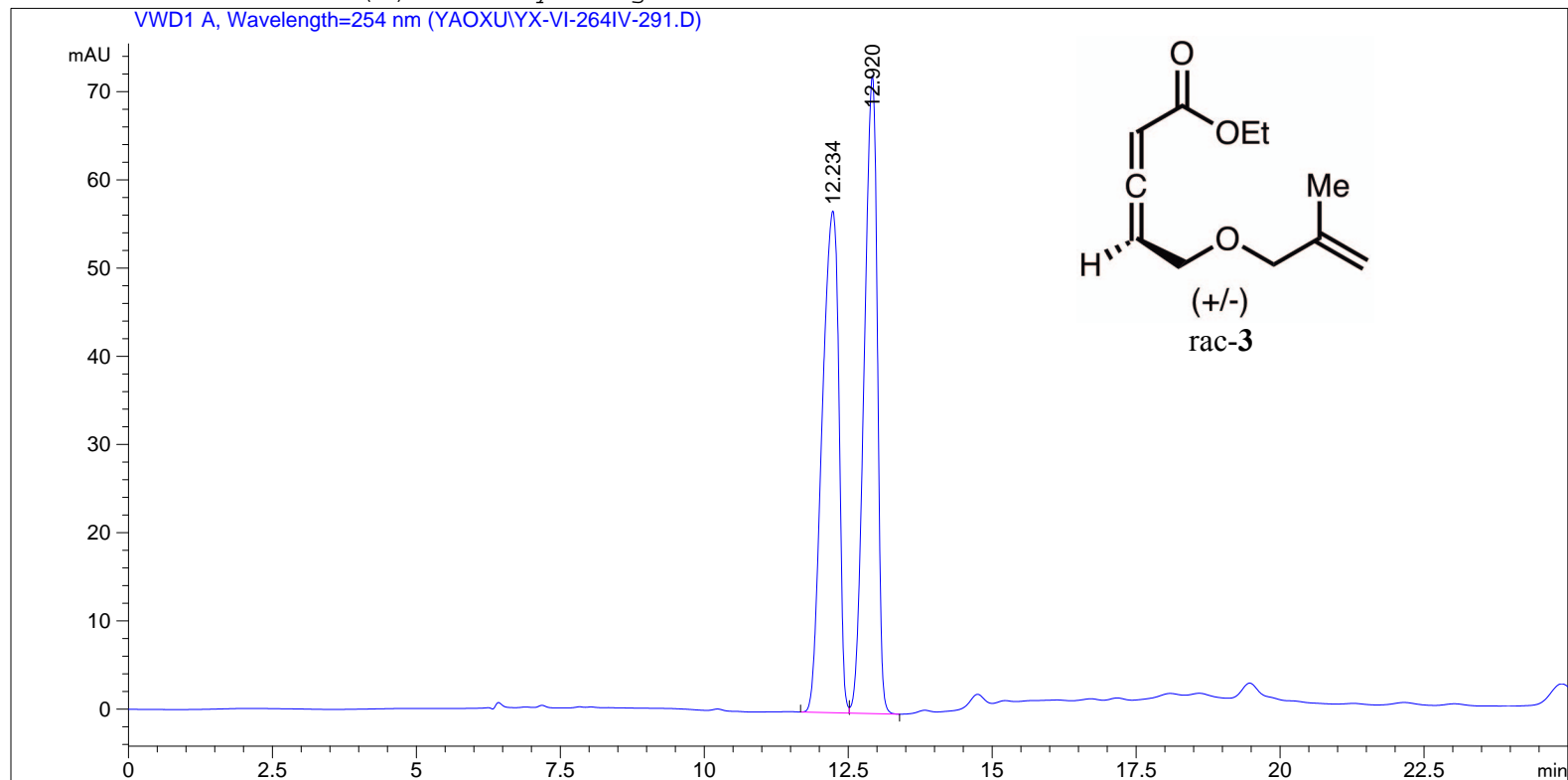

=====  
Area Percent Report  
=====

Sorted By                 :       Signal  
Multiplier:                :       1.0000  
Dilution:                  :       1.0000  
Use Multiplier & Dilution Factor with ISTDs

Signal 1: VWD1 A, Wavelength=254 nm

Peak #	RetTime [min]	Type	Width [min]	Area [mAU*s]	Height [mAU]	Area %
1	12.234	BV	0.3383	1142.22229	56.87540	50.0681
2	12.920	VB	0.2528	1139.11414	72.30820	49.9319

Totals :   2281.33643   129.18360

=====  
\*\*\* End of Report \*\*\*



```

=====
Acq. Operator   : SYSTEM                      Seq. Line :    1
Acq. Instrument : 1220 HPLC                   Location  : Vial 78
Injection Date  : 12/2/2016 2:14:20 PM       Inj       :    1
                                                Inj Volume: 10.000 µl

Acq. Method     : C:\CHEM32\2\METHODS\YX-98_2_HEX-IPA_1ML-MIN_254NM.M
Last changed    : 12/2/2016 1:58:31 PM by SYSTEM
Analysis Method : C:\CHEM32\2\METHODS\DEF_LC.M
Last changed    : 11/28/2016 4:18:36 PM by SYSTEM
Sample Info     : Lux 3u Cellulose-1 98:2 Hex/IPA, 1ml/min, 254nm
    
```

Additional Info : Peak(s) manually integrated

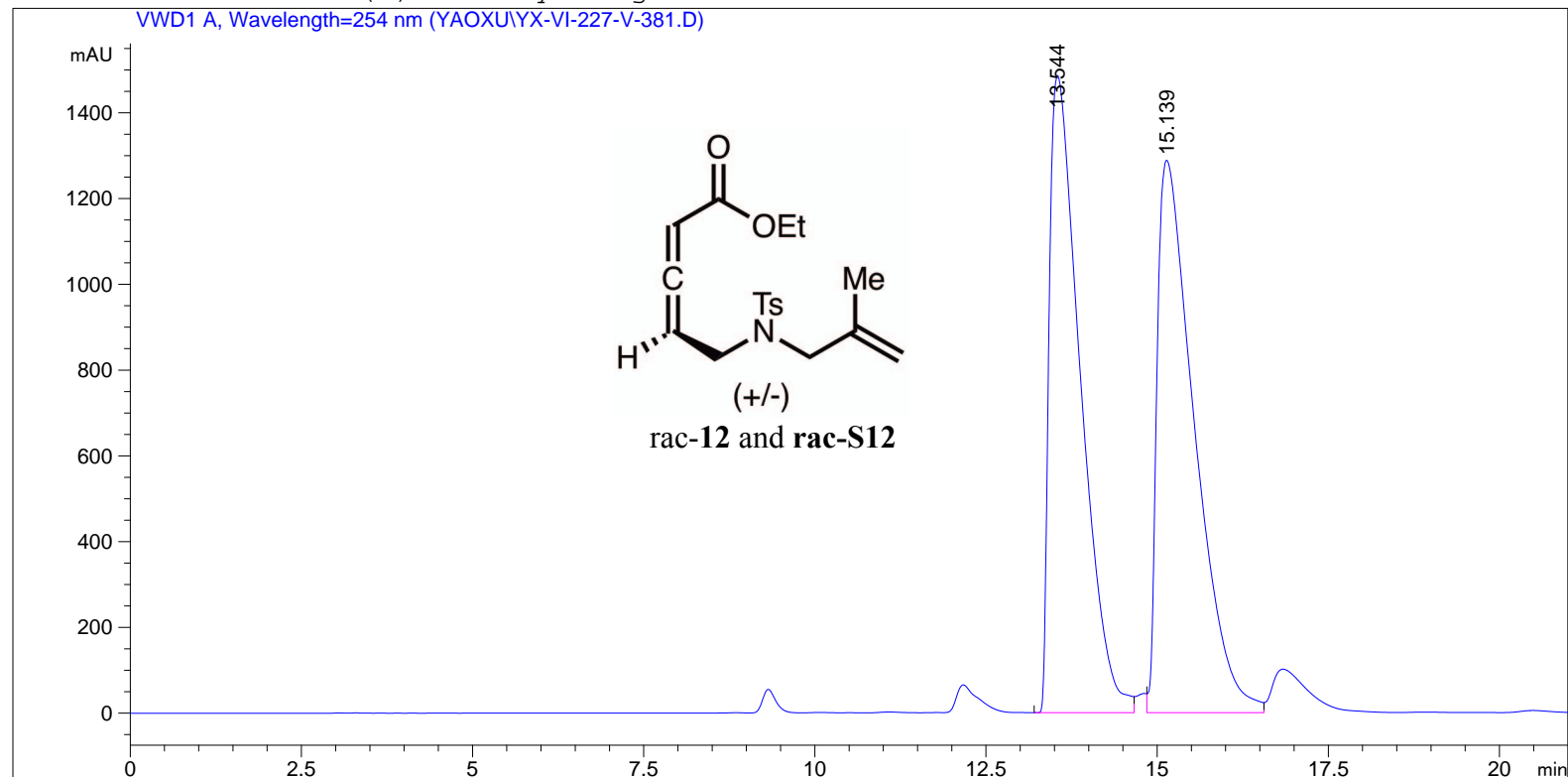

=====  
 Area Percent Report  
 =====

```

Sorted By      :      Signal
Multiplier:    :      1.0000
Dilution:     :      1.0000
Use Multiplier & Dilution Factor with ISTDs
    
```

Signal 1: VWD1 A, Wavelength=254 nm

Peak #	RetTime [min]	Type	Width [min]	Area [mAU*s]	Height [mAU]	Area %
1	13.544	BV	0.4765	4.70563e4	1485.67712	49.0823
2	15.139	VV	0.5632	4.88160e4	1287.78540	50.9177

Totals :                                    9.58722e4   2773.46252

=====  
 \*\*\* End of Report \*\*\*

=====

Acq. Operator	: SYSTEM	Seq. Line	: 2
Acq. Instrument	: 1220 HPLC	Location	: Vial 79
Injection Date	: 12/2/2016 2:36:12 PM	Inj	: 1
		Inj Volume	: 10.000 µl

Acq. Method : C:\CHEM32\2\METHODS\YX-98\_2\_HEX-IPA\_1ML-MIN\_254NM.M  
Last changed : 12/2/2016 1:58:31 PM by SYSTEM  
Analysis Method : C:\CHEM32\2\METHODS\DEF\_LC.M  
Last changed : 11/28/2016 4:18:36 PM by SYSTEM  
Sample Info : Lux 3u Cellulose-1 98:2 Hex/IPA, 1ml/min, 254nm

Additional Info : Peak(s) manually integrated

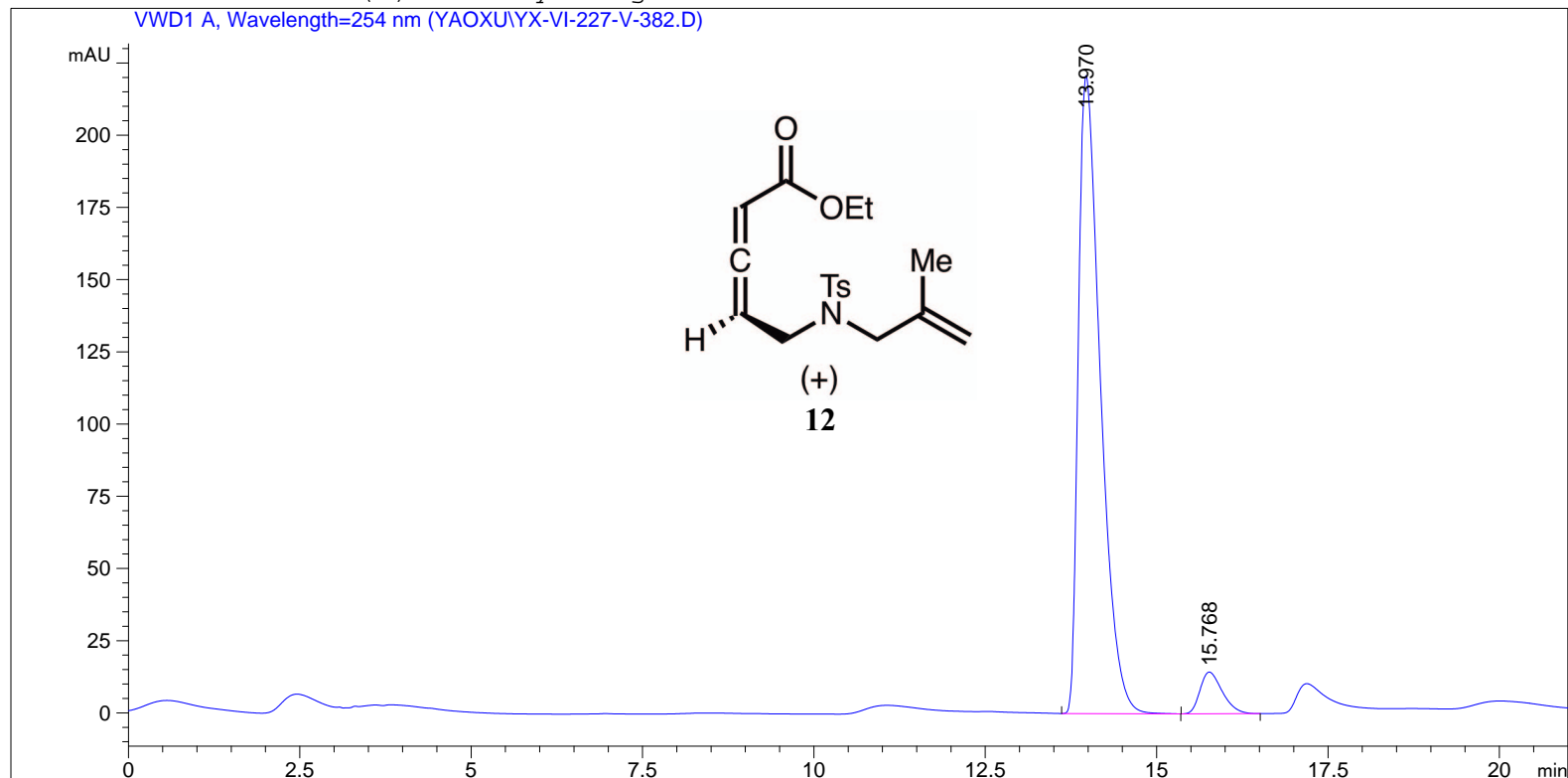

=====  
Area Percent Report  
=====

Sorted By : Signal  
Multiplier: : 1.0000  
Dilution: : 1.0000  
Use Multiplier & Dilution Factor with ISTDs

Signal 1: VWD1 A, Wavelength=254 nm

Peak #	RetTime [min]	Type	Width [min]	Area [mAU*s]	Height [mAU]	Area %
1	13.970	BB	0.3430	4940.63477	220.84840	93.7942
2	15.768	BB	0.3480	326.89285	14.44441	6.2058

Totals : 5267.52762 235.29282

=====  
\*\*\* End of Report \*\*\*



=====

Acq. Operator : SYSTEM	Seq. Line : 2
Acq. Instrument : 1220 HPLC	Location : Vial 87
Injection Date : 2/28/2017 2:58:40 PM	Inj : 1
	Inj Volume : 10.000 µl

Acq. Method : C:\CHEM32\2\METHODS\YX-98\_2\_HEX-IPA\_1ML-MIN\_254NM.M  
 Last changed : 2/28/2017 2:10:58 PM by SYSTEM  
 Analysis Method : C:\CHEM32\2\METHODS\DEF\_LC.M  
 Last changed : 3/20/2017 1:24:46 AM by SYSTEM  
 Sample Info : Lux 3u Cellulose-1 98:2 Hex/IPA, 1ml/min, 254nm

Additional Info : Peak(s) manually integrated

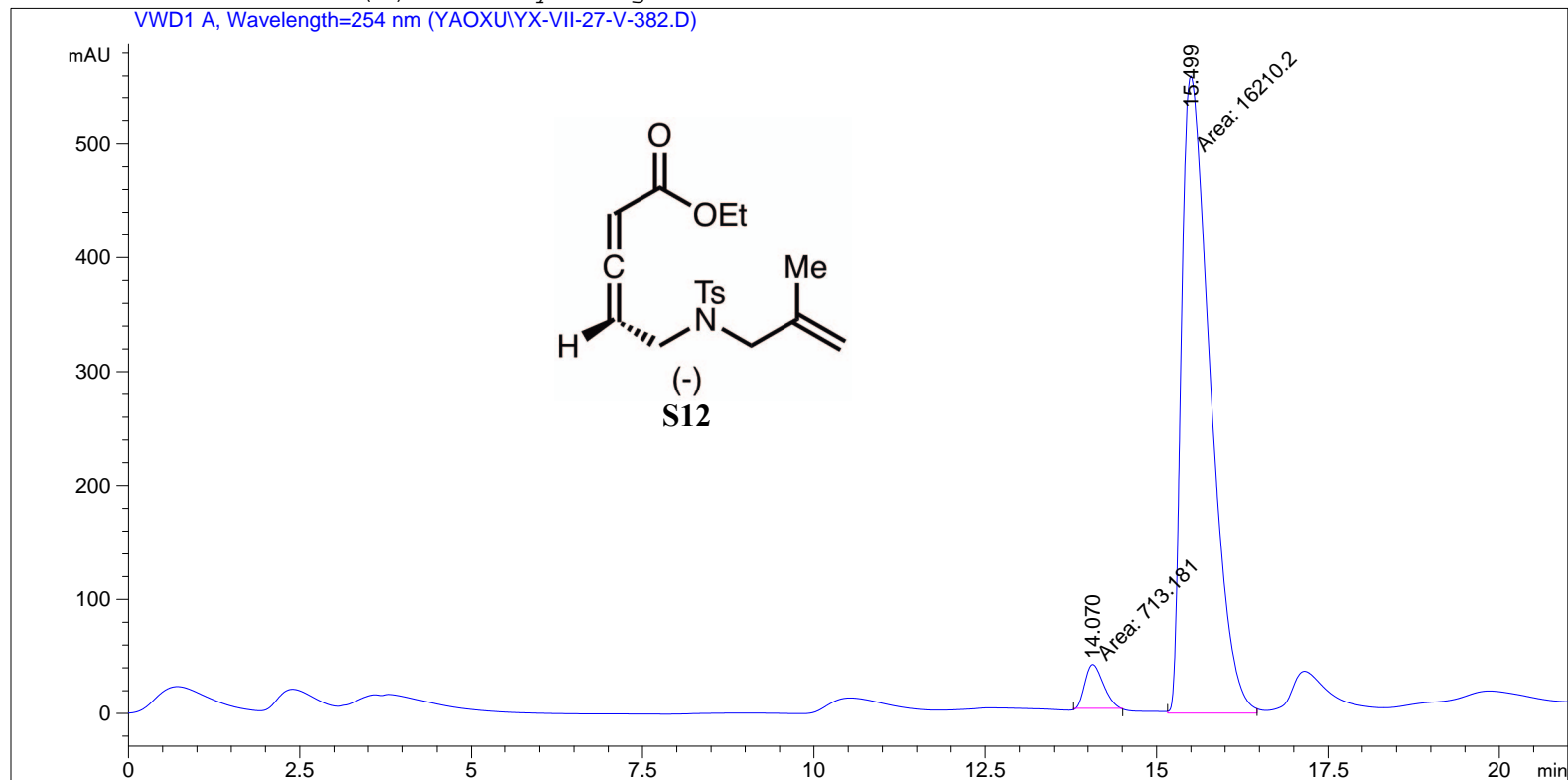

=====  
 Area Percent Report  
 =====

Sorted By : Signal  
 Multiplier: : 1.0000  
 Dilution: : 1.0000  
 Use Multiplier & Dilution Factor with ISTDs

Signal 1: VWD1 A, Wavelength=254 nm

Peak #	RetTime [min]	Type	Width [min]	Area [mAU*s]	Height [mAU]	Area %
1	14.070	MM	0.3086	713.18121	38.51493	4.2142
2	15.499	MM	0.4829	1.62102e4	559.48883	95.7858

Totals : 1.69234e4 598.00376

=====  
 \*\*\* End of Report \*\*\*

=====

Acq. Operator	: SYSTEM	Seq. Line	: 1
Acq. Instrument	: 1220 HPLC	Location	: Vial 94
Injection Date	: 10/29/2016 5:14:44 PM	Inj	: 1
		Inj Volume	: 10.000 µl
Acq. Method	: C:\CHEM32\2\METHODS\WY_99.5_0.5_HEX-IPA_0.5ML-MIN_254NM.M		
Last changed	: 10/21/2016 12:24:23 PM by SYSTEM		
Analysis Method	: C:\CHEM32\2\METHODS\DEF_LC.M		
Sample Info	: Lux 3u Cellulose-1 99.5:0.5 Hex/IPA, 0.5ml/min, 254nm		

Additional Info : Peak(s) manually integrated

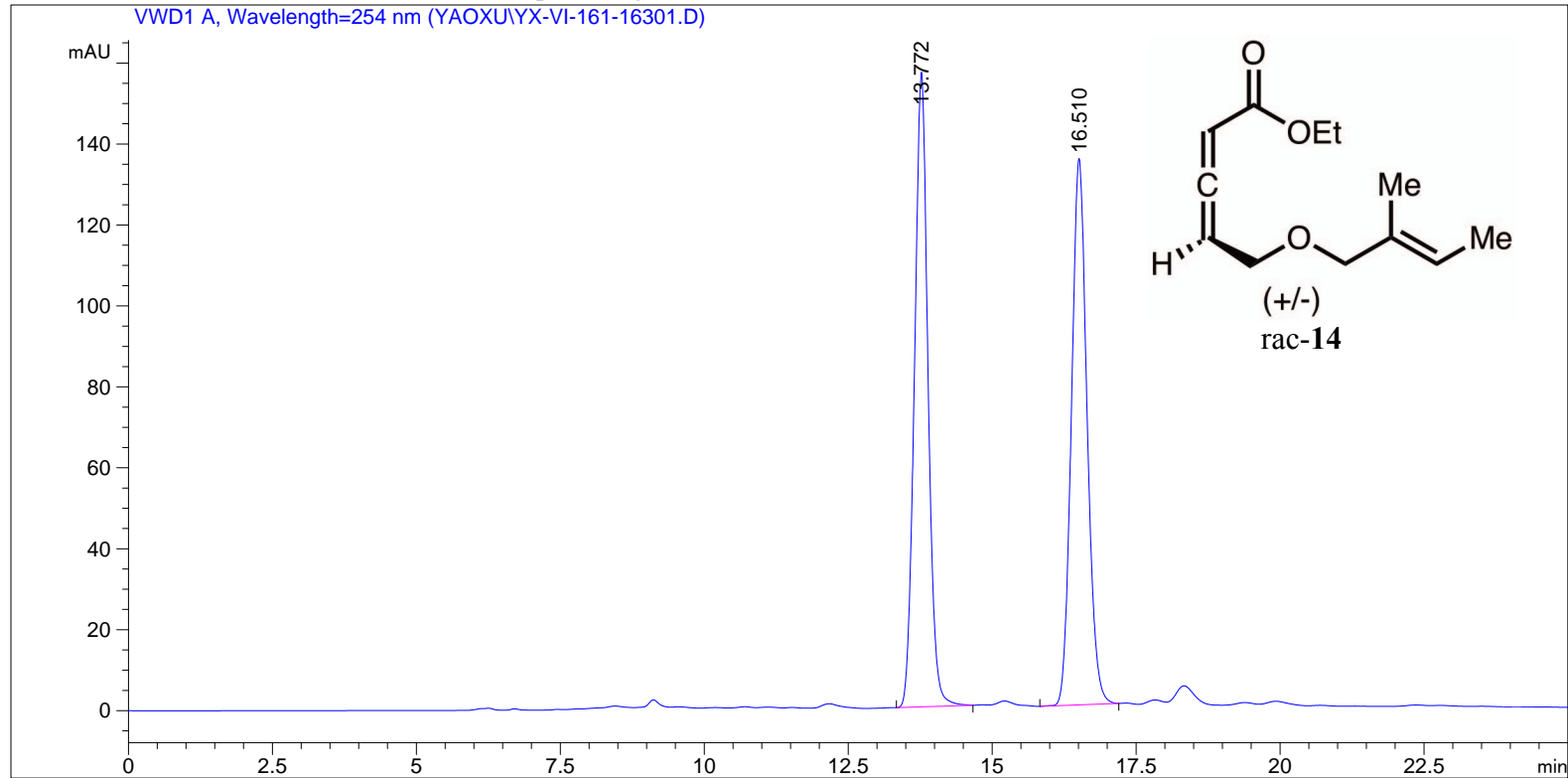

=====  
Area Percent Report  
=====

Sorted By : Signal  
Multiplier: : 1.0000  
Dilution: : 1.0000  
Use Multiplier & Dilution Factor with ISTDs

Signal 1: VWD1 A, Wavelength=254 nm

Peak #	RetTime [min]	Type	Width [min]	Area [mAU*s]	Height [mAU]	Area %
1	13.772	BB	0.2463	2557.84814	156.79839	50.0744
2	16.510	BB	0.2884	2550.24609	134.98282	49.9256

Totals : 5108.09424 291.78120

=====  
\*\*\* End of Report \*\*\*

```
=====
Acq. Operator   : SYSTEM                      Seq. Line :    2
Acq. Instrument : 1220 HPLC                  Location  : Vial 95
Injection Date  : 10/29/2016 5:40:38 PM      Inj       :    1
                                              Inj Volume: 10.000 µl
Acq. Method     : C:\CHEM32\2\METHODS\WY_99.5_0.5_HEX-IPA_0.5ML-MIN_254NM.M
Last changed    : 10/21/2016 12:24:23 PM by SYSTEM
Analysis Method : C:\CHEM32\2\METHODS\DEF_LC.M
Sample Info     : Lux 3u Cellulose-1 99.5:0.5 Hex/IPA, 0.5ml/min, 254nm
=====
```

Additional Info : Peak(s) manually integrated

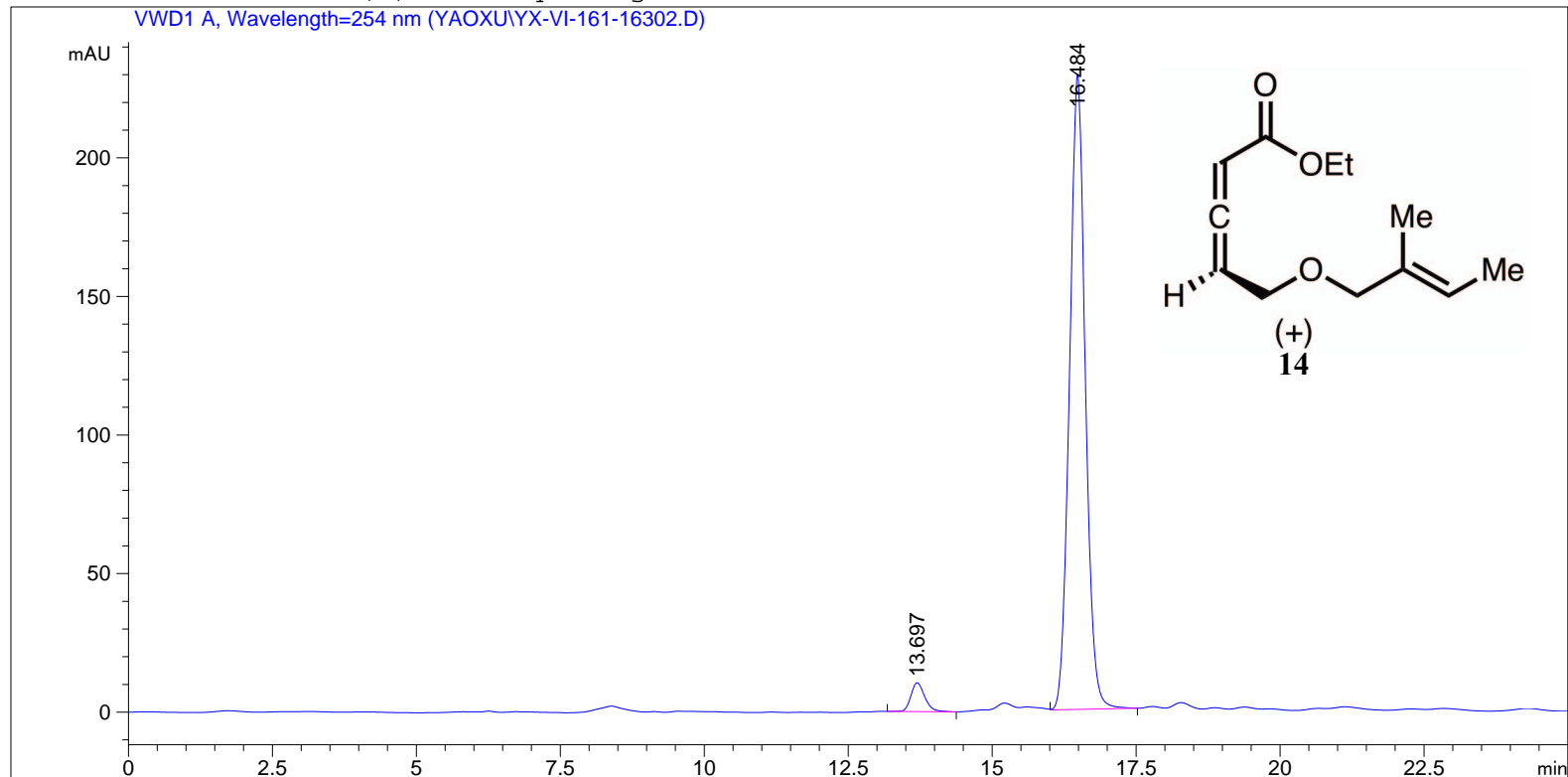

=====  
Area Percent Report  
=====

Sorted By : Signal  
Multiplier: : 1.0000  
Dilution: : 1.0000  
Use Multiplier & Dilution Factor with ISTDs

Signal 1: VWD1 A, Wavelength=254 nm

Peak #	RetTime [min]	Type	Width [min]	Area [mAU*s]	Height [mAU]	Area %
1	13.697	BB	0.2557	173.66200	10.40682	3.8357
2	16.484	VB	0.2876	4353.86426	229.20427	96.1643

Totals : 4527.52626 239.61109

=====  
\*\*\* End of Report \*\*\*

=====

Acq. Operator	: SYSTEM	Seq. Line	: 1
Acq. Instrument	: 1220 HPLC	Location	: Vial 93
Injection Date	: 1/26/2017 2:09:13 PM	Inj	: 1
		Inj Volume	: 10.000 µl
Acq. Method	: C:\CHEM32\2\METHODS\WY_99.5_0.5_HEX-IPA_0.5ML-MIN_254NM.M		
Last changed	: 1/26/2017 1:48:21 PM by SYSTEM		
Analysis Method	: C:\CHEM32\2\METHODS\DEF_LC.M		
Last changed	: 12/6/2016 1:32:42 PM by SYSTEM		
Sample Info	: Lux 3u Cellulose-1 99.5:0.5 Hex/IPA, 0.5ml/min, 254nm		

Additional Info : Peak(s) manually integrated

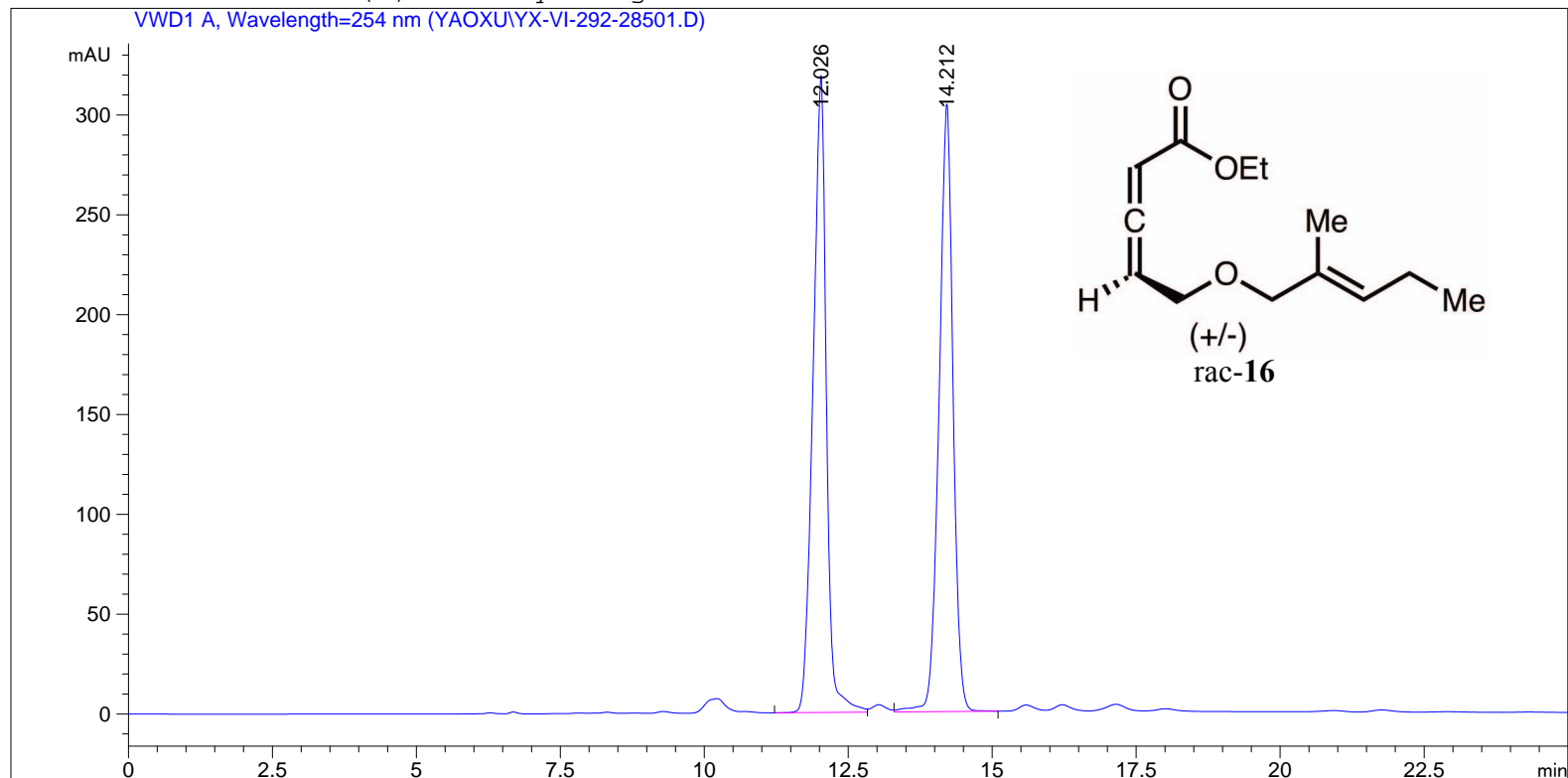

=====  
Area Percent Report  
=====

Sorted By : Signal  
Multiplier: : 1.0000  
Dilution: : 1.0000  
Use Multiplier & Dilution Factor with ISTDs

Signal 1: VWD1 A, Wavelength=254 nm

Peak #	RetTime [min]	Type	Width [min]	Area [mAU*s]	Height [mAU]	Area %
1	12.026	BV	0.2369	5109.71924	318.99051	49.8410
2	14.212	VB	0.2531	5142.32324	304.36188	50.1590

Totals : 1.02520e4 623.35239

=====  
\*\*\* End of Report \*\*\*

=====  
Acq. Operator : SYSTEM   Seq. Line :    2  
Acq. Instrument : 1220 HPLC    Location : Vial 94  
Injection Date : 1/26/2017 2:35:06 PM                                Inj :        1  
  Inj Volume : 10.000 µl  
Acq. Method : C:\CHEM32\2\METHODS\WY\_99.5\_0.5\_HEX-IPA\_0.5ML-MIN\_254NM.M  
Last changed : 1/26/2017 1:48:21 PM by SYSTEM  
Analysis Method : C:\CHEM32\2\METHODS\DEF\_LC.M  
Last changed : 12/6/2016 1:32:42 PM by SYSTEM  
Sample Info : Lux 3u Cellulose-1 99.5:0.5 Hex/IPA, 0.5ml/min, 254nm

Additional Info : Peak(s) manually integrated

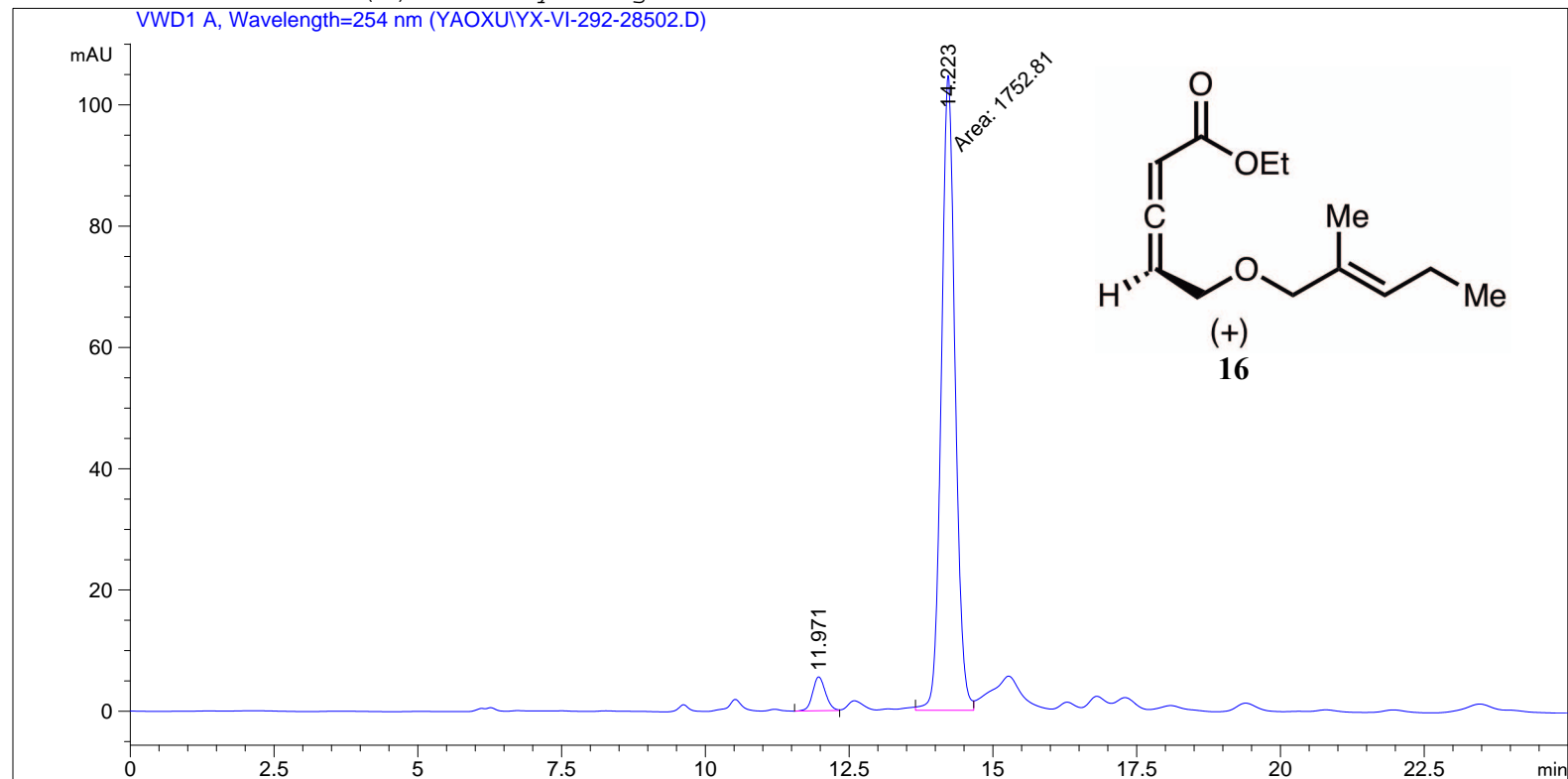

=====  
Area Percent Report  
=====

Sorted By : Signal  
Multiplier: : 1.0000  
Dilution: : 1.0000  
Use Multiplier & Dilution Factor with ISTDs

Signal 1: VWD1 A, Wavelength=254 nm

Peak #	RetTime [min]	Type	Width [min]	Area [mAU*s]	Height [mAU]	Area %
1	11.971	BV	0.2400	86.70005	5.58882	4.7132
2	14.223	MM	0.2791	1752.81226	104.68245	95.2868

Totals :                                1839.51231   110.27127

=====  
\*\*\* End of Report \*\*\*

```

=====
Acq. Operator   : SYSTEM                      Seq. Line :    1
Acq. Instrument : 1220 HPLC                    Location  : Vial 79
Injection Date  : 4/21/2017 4:16:46 PM         Inj       :    1
                                                Inj Volume: 10.000 µl

Acq. Method     : C:\CHEM32\2\METHODS\WY_99.5_0.5_HEX-IPA_0.5ML-MIN_254NM.M
Last changed    : 4/21/2017 3:55:55 PM by SYSTEM
Analysis Method : C:\CHEM32\2\METHODS\DEF_LC.M
Last changed    : 3/20/2017 1:24:46 AM by SYSTEM
Sample Info     : Lux 3u Cellulose-1 99.5:0.5 Hex/IPA, 0.5ml/min, 254nm
    
```

Additional Info : Peak(s) manually integrated

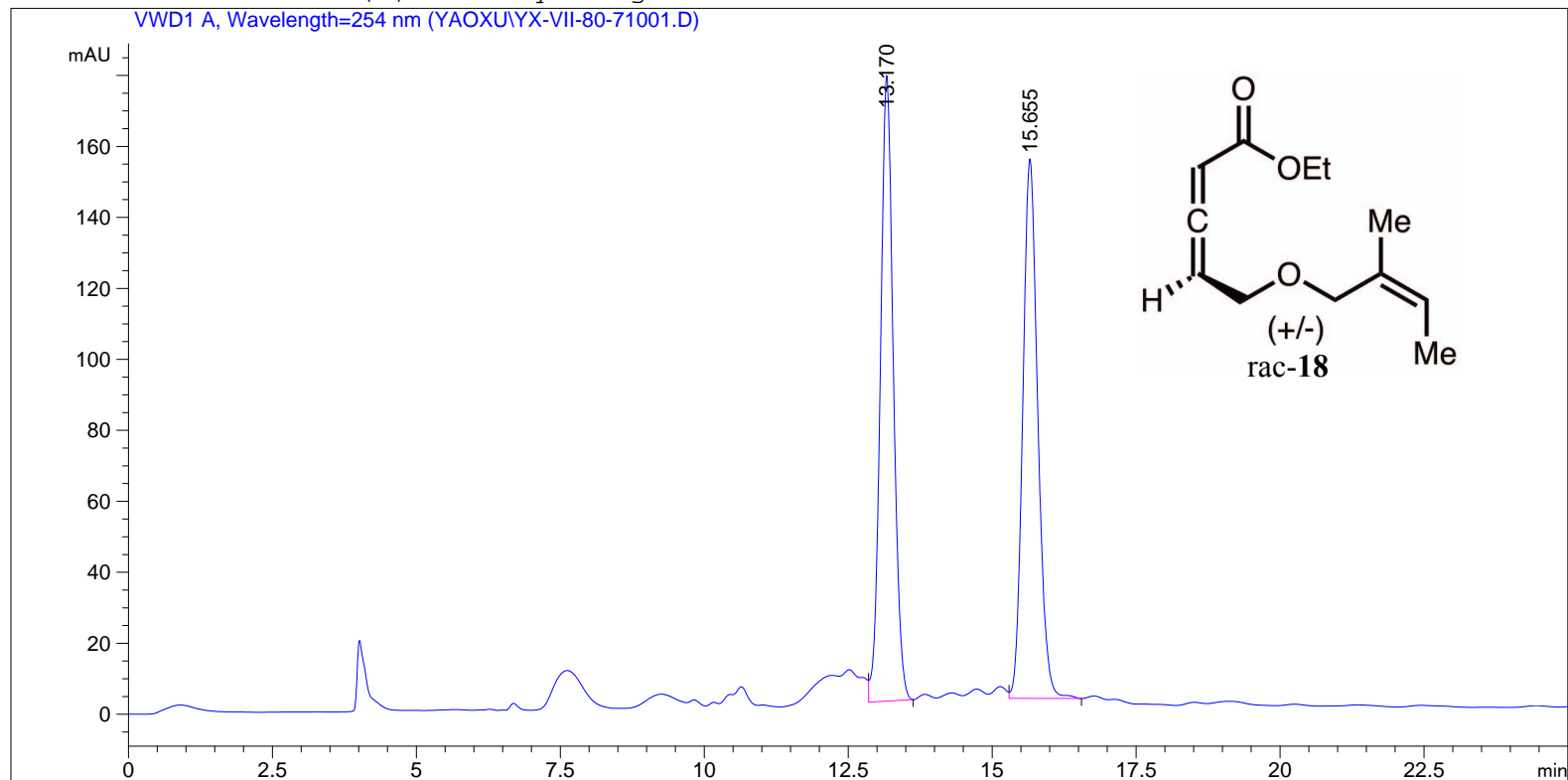

Area Percent Report

```

Sorted By      :      Signal
Multiplier:    :      1.0000
Dilution:      :      1.0000
Use Multiplier & Dilution Factor with ISTDs
    
```

Signal 1: VWD1 A, Wavelength=254 nm

Peak #	RetTime [min]	Type	Width [min]	Area [mAU*s]	Height [mAU]	Area %
1	13.170	VB	0.2382	2768.07764	176.24934	50.0826
2	15.655	VB	0.2778	2758.95020	152.00424	49.9174

Totals :                      5527.02783    328.25359

\*\*\* End of Report \*\*\*

```

=====
Acq. Operator   : SYSTEM                      Seq. Line :    2
Acq. Instrument : 1220 HPLC                   Location  : Vial 80
Injection Date  : 4/21/2017 4:42:39 PM      Inj       :    1
                                                Inj Volume: 10.000 µl
Acq. Method     : C:\CHEM32\2\METHODS\WY_99.5_0.5_HEX-IPA_0.5ML-MIN_254NM.M
Last changed    : 4/21/2017 3:55:55 PM by SYSTEM
Analysis Method : C:\CHEM32\2\METHODS\DEF_LC.M
Last changed    : 3/20/2017 1:24:46 AM by SYSTEM
Sample Info     : Lux 3u Cellulose-1 99.5:0.5 Hex/IPA, 0.5ml/min, 254nm
    
```

Additional Info : Peak(s) manually integrated

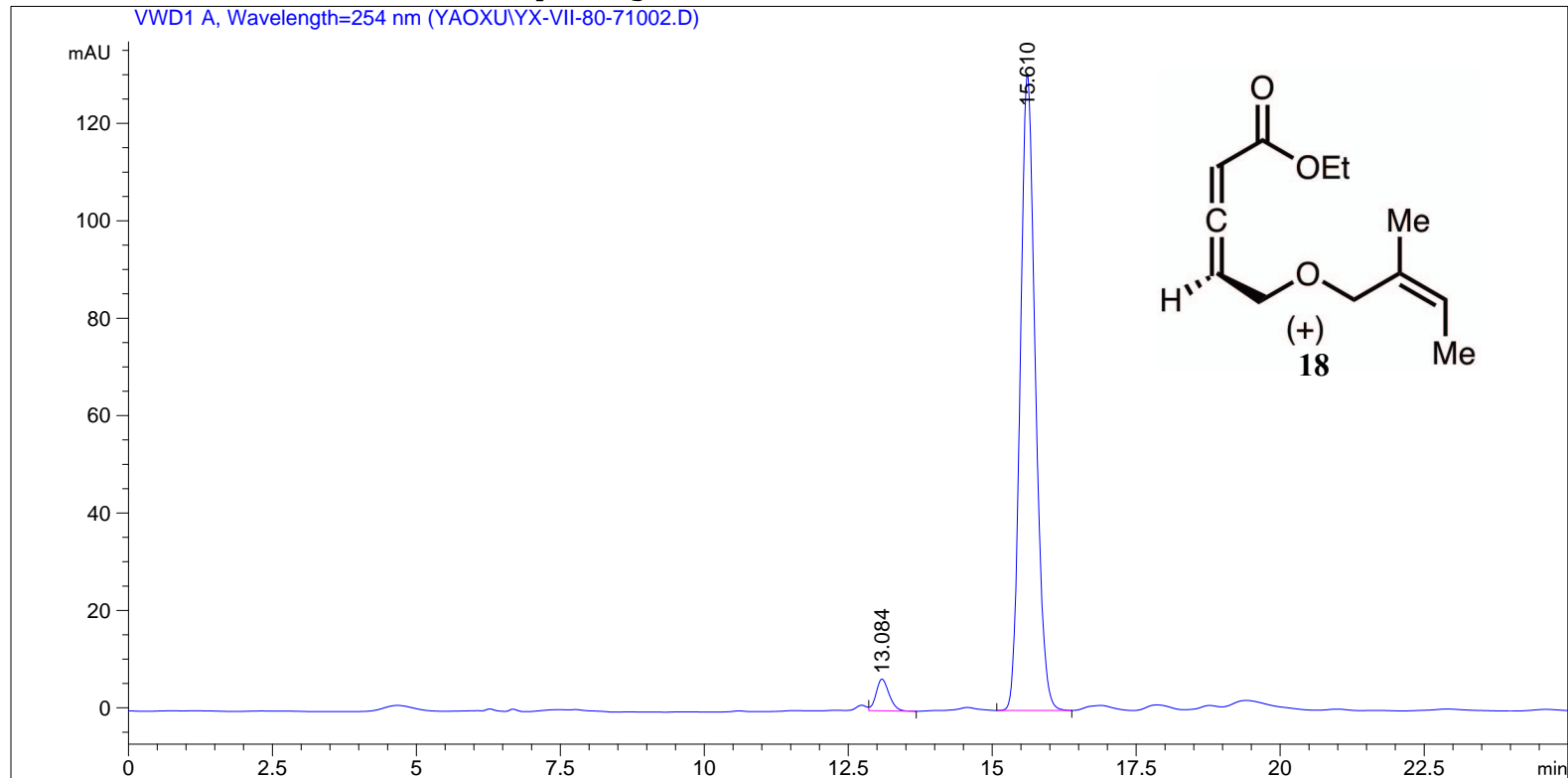

=====  
 Area Percent Report  
 =====

```

Sorted By           :      Signal
Multiplier:         :      1.0000
Dilution:           :      1.0000
Use Multiplier & Dilution Factor with ISTDs
    
```

Signal 1: VWD1 A, Wavelength=254 nm

Peak #	RetTime [min]	Type	Width [min]	Area [mAU*s]	Height [mAU]	Area %
1	13.084	VB	0.2408	102.66872	6.51574	4.1331
2	15.610	BB	0.2785	2381.38989	130.74098	95.8669

Totals :                                    2484.05861    137.25672

=====  
 \*\*\* End of Report \*\*\*

=====

Acq. Operator	: SYSTEM	Seq. Line	: 1
Acq. Instrument	: 1220 HPLC	Location	: Vial 97
Injection Date	: 11/4/2016 1:14:19 PM	Inj	: 1
		Inj Volume	: 10.000 µl

Acq. Method : C:\CHEM32\2\METHODS\WY\_99.5\_0.5\_HEX-IPA\_0.5ML-MIN\_254NM.M  
Last changed : 11/4/2016 1:38:40 PM by SYSTEM  
(modified after loading)  
Analysis Method : C:\CHEM32\2\METHODS\DEF\_LC.M  
Sample Info : Lux 3u Cellulose-1 99.5:0.5 Hex/IPA, 0.5ml/min, 254nm

Additional Info : Peak(s) manually integrated

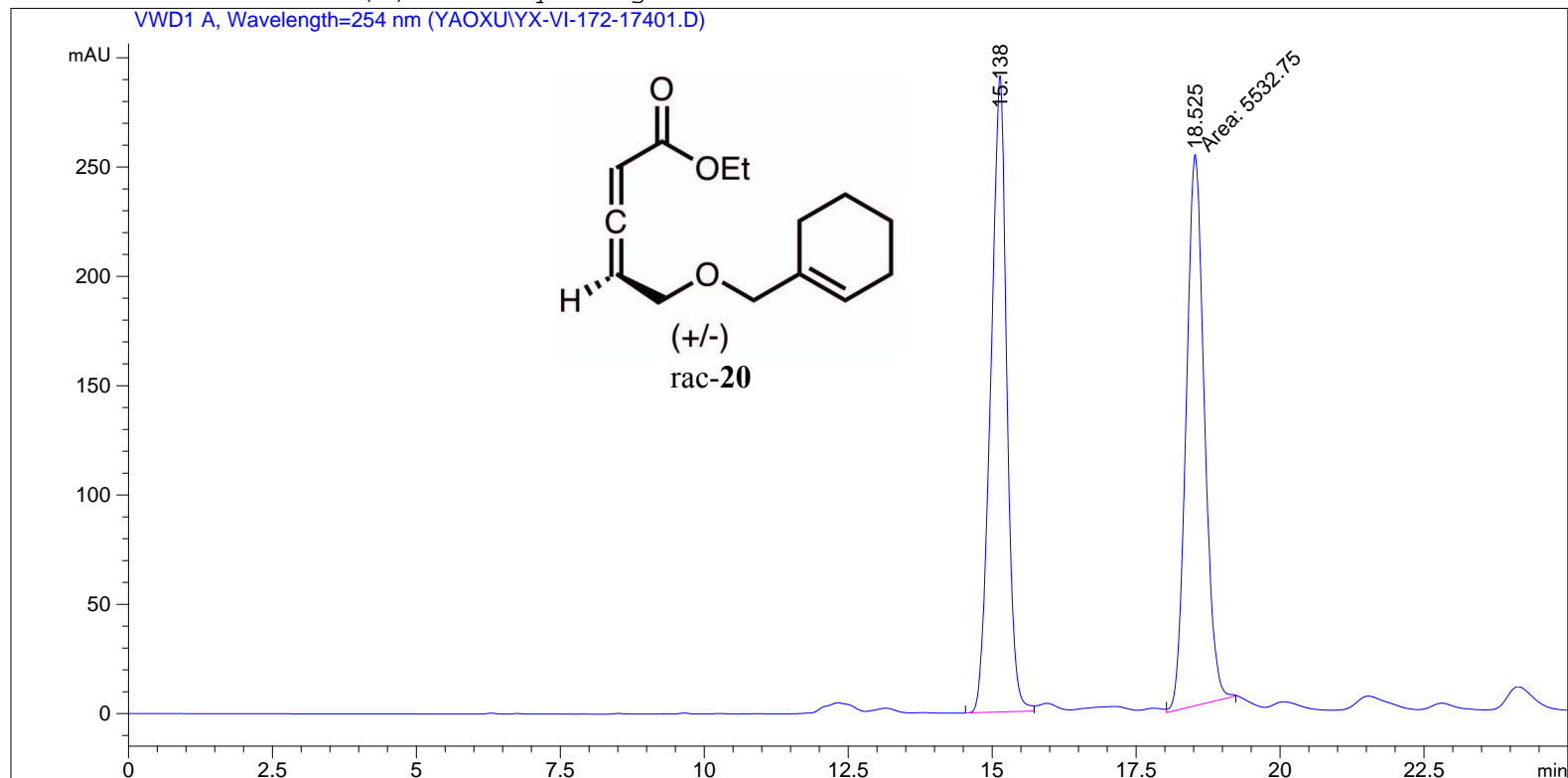

=====  
Area Percent Report  
=====

Sorted By : Signal  
Multiplier: : 1.0000  
Dilution: : 1.0000  
Use Multiplier & Dilution Factor with ISTDs

Signal 1: VWD1 A, Wavelength=254 nm

Peak #	RetTime [min]	Type	Width [min]	Area [mAU*s]	Height [mAU]	Area %
1	15.138	BV	0.2860	5614.05078	291.08856	50.3647
2	18.525	MM	0.3657	5532.74805	252.16696	49.6353

Totals : 1.11468e4 543.25552

=====  
\*\*\* End of Report \*\*\*



```

=====
Acq. Operator   : SYSTEM                      Seq. Line :    2
Acq. Instrument : 1220 HPLC                  Location  : Vial 98
Injection Date  : 11/4/2016 1:40:13 PM      Inj       :    1
                                           Inj Volume: 10.000 µl
Acq. Method     : C:\CHEM32\2\METHODS\WY_99.5_0.5_HEX-IPA_0.5ML-MIN_254NM.M
Last changed    : 11/4/2016 1:38:40 PM by SYSTEM
                 (modified after loading)
Analysis Method  : C:\CHEM32\2\METHODS\DEF_LC.M
Last changed    : 2/16/2017 2:45:13 PM by SYSTEM
Sample Info     : Lux 3u Cellulose-1 99.5:0.5 Hex/IPA, 0.5ml/min, 254nm
    
```

Additional Info : Peak(s) manually integrated

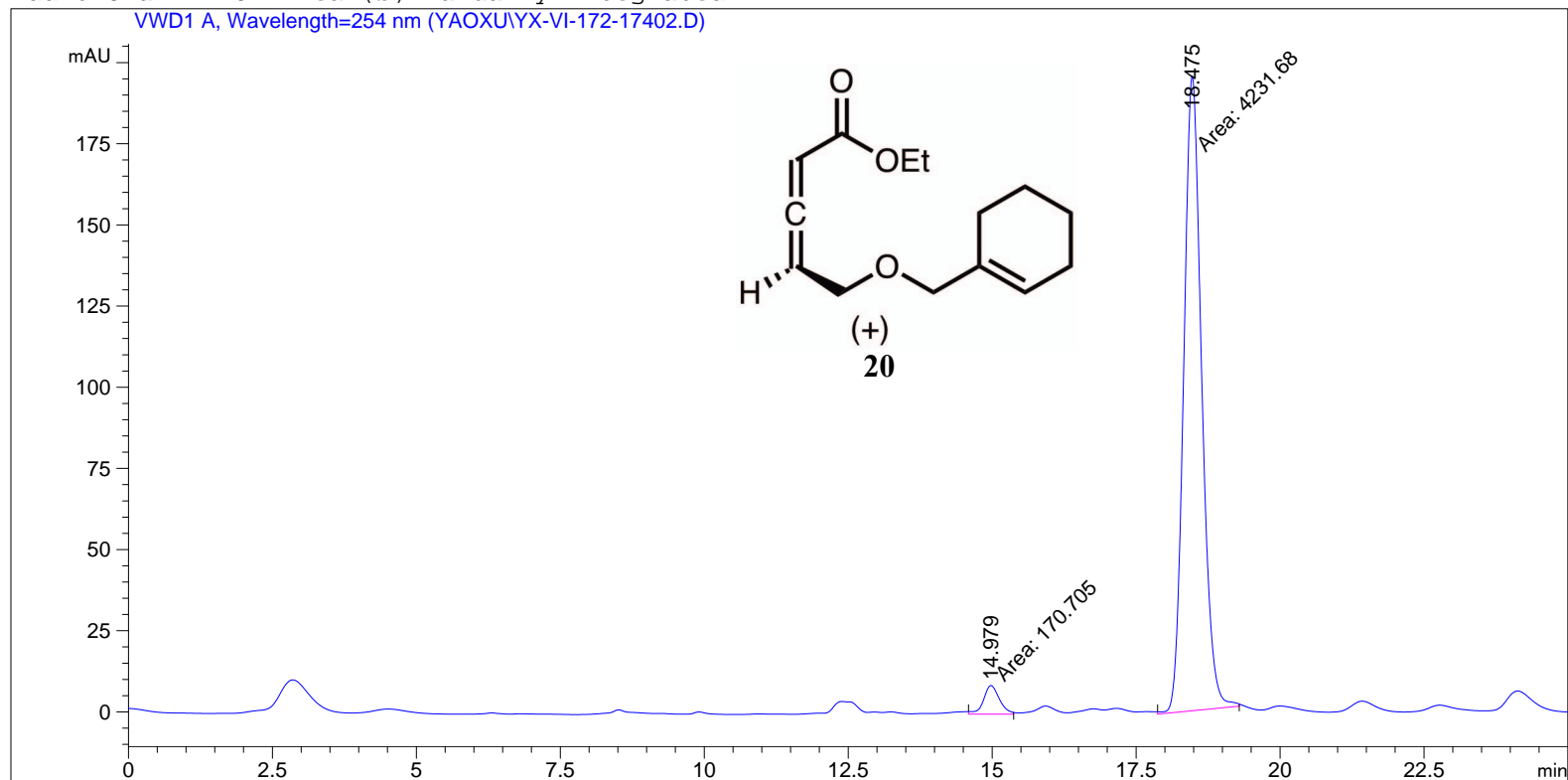

Area Percent Report

```

=====
Sorted By      :      Signal
Multiplier:    :      1.0000
Dilution:      :      1.0000
Use Multiplier & Dilution Factor with ISTDs
    
```

Signal 1: VWD1 A, Wavelength=254 nm

Peak #	RetTime [min]	Type	Width [min]	Area [mAU*s]	Height [mAU]	Area %
1	14.979	MM	0.3225	170.70538	8.82323	3.8776
2	18.475	MM	0.3607	4231.67529	195.51846	96.1224

Totals : 4402.38068 204.34169

\*\*\*End of Report \*\*\*

=====
Acq. Operator : SYSTEM
Acq. Instrument : 1220 HPLC
Injection Date : 12/13/2016 1:13:50 PM
Seq. Line : 1
Location : Vial 66
Inj : 1
Inj Volume : 10.000 µl
Acq. Method : C:\CHEM32\2\METHODS\WY\_99.5\_0.5\_HEX-IPA\_0.5ML-MIN\_254NM.M
Last changed : 12/13/2016 1:03:01 PM by SYSTEM
Analysis Method : C:\CHEM32\2\METHODS\DEF\_LC.M
Last changed : 12/6/2016 1:32:42 PM by SYSTEM
Sample Info : Lux 3u Cellulose-1 99.5:0.5 Hex/IPA, 0.5ML/MIN, 254NM
=====

Additional Info : Peak(s) manually integrated

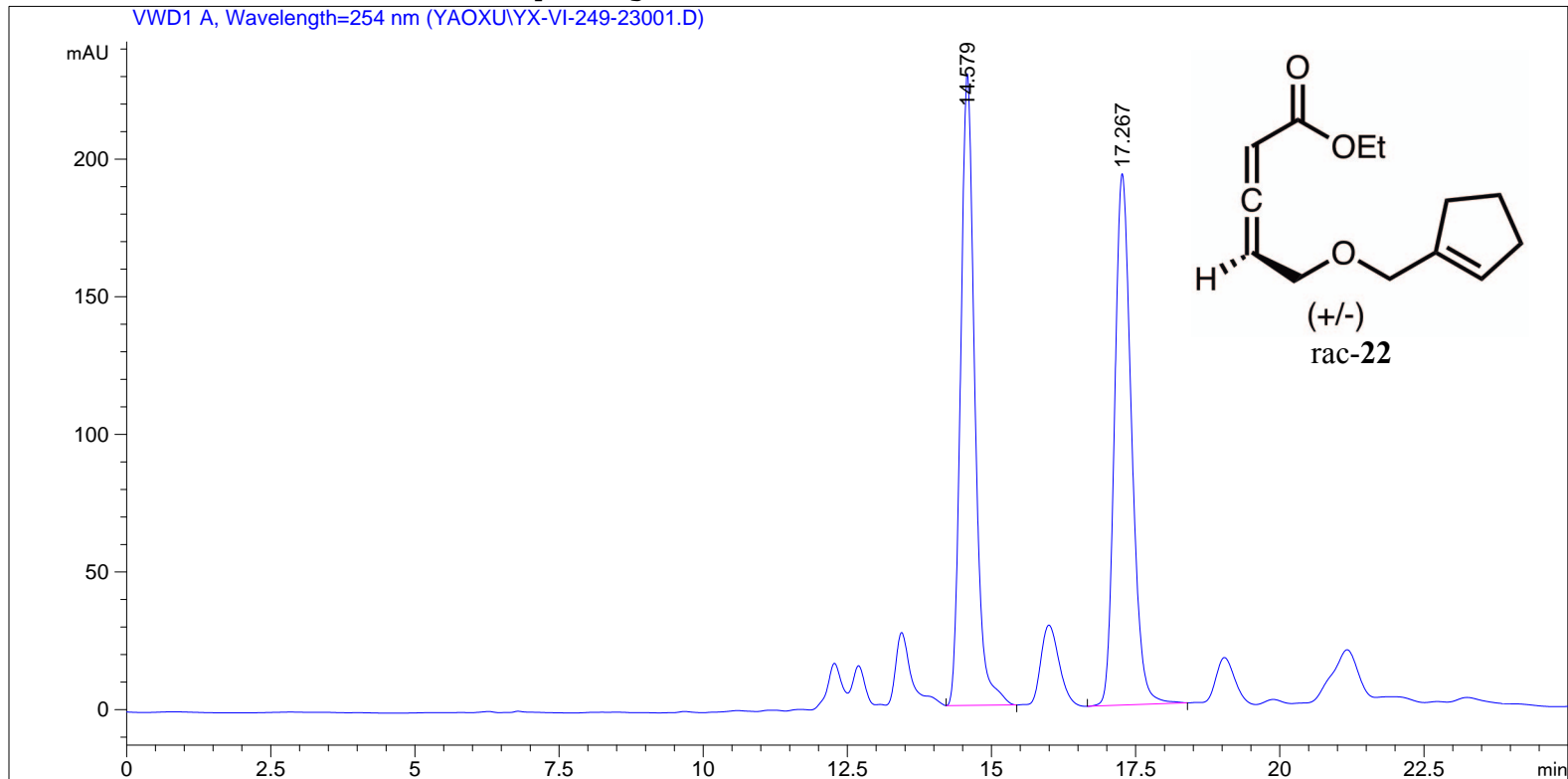

Area Percent Report

Sorted By : Signal
Multiplier: : 1.0000
Dilution: : 1.0000
Use Multiplier & Dilution Factor with ISTDs

Signal 1: VWD1 A, Wavelength=254 nm

Table with 7 columns: Peak #, RetTime [min], Type, Width [min], Area [mAU\*s], Height [mAU], Area %. It lists two peaks at retention times 14.579 and 17.267 minutes.

Totals : 7882.98755 422.54387

\*\*\* End of Report \*\*\*

```
=====
Acq. Operator   : SYSTEM                      Seq. Line :    2
Acq. Instrument : 1220 HPLC                  Location  : Vial 67
Injection Date  : 12/13/2016 1:39:43 PM      Inj       :    1
                                           Inj Volume: 10.000 µl
Acq. Method     : C:\CHEM32\2\METHODS\WY_99.5_0.5_HEX-IPA_0.5ML-MIN_254NM.M
Last changed    : 12/13/2016 1:03:01 PM by SYSTEM
Analysis Method : C:\CHEM32\2\METHODS\DEF_LC.M
Last changed    : 12/6/2016 1:32:42 PM by SYSTEM
Sample Info     : Lux 3u Cellulose-1 99.5:0.5 Hex/IPA, 0.5ML/MIN, 254NM
=====
```

Additional Info : Peak(s) manually integrated

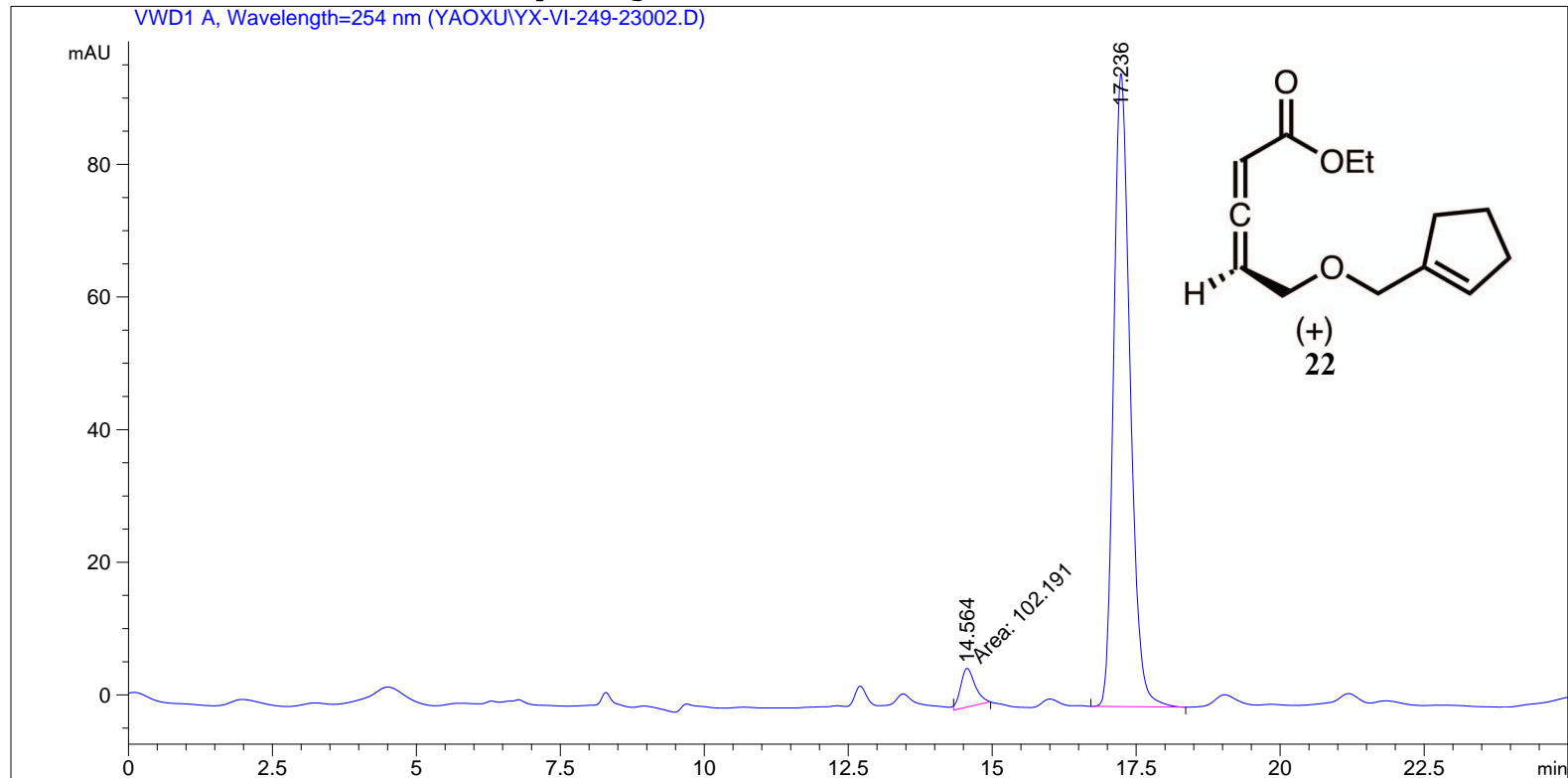

Area Percent Report

```
Sorted By      :      Signal
Multiplier:    :      1.0000
Dilution:      :      1.0000
Use Multiplier & Dilution Factor with ISTDs
```

Signal 1: VWD1 A, Wavelength=254 nm

Peak #	RetTime [min]	Type	Width [min]	Area [mAU*s]	Height [mAU]	Area %
1	14.564	MM	0.2914	102.19089	5.84469	5.1007
2	17.236	BB	0.3074	1901.26331	95.44495	94.8993

Totals :                    2003.45419   101.28965

\*\*\* End of Report \*\*\*

Sample Name: YX-VI-213

```

=====
Acq. Operator   : SYSTEM                      Seq. Line :    1
Acq. Instrument : 1220 HPLC                  Location  : Vial 89
Injection Date  : 11/23/2016 5:15:50 PM     Inj       :    1
                                           Inj Volume: 10.000 µl
Acq. Method     : C:\CHEM32\2\METHODS\WY_99.5_0.5_HEX-IPA_0.5ML-MIN_254NM.M
Last changed    : 11/23/2016 3:56:28 PM by SYSTEM
Analysis Method : C:\CHEM32\2\METHODS\DEF_LC.M
Last changed    : 11/14/2016 1:23:16 PM by SYSTEM
Sample Info     : Lux 3u Cellulose-1 99.5:0.5 Hex/IPA, 0.5ml/min, 254nm
=====
    
```

Additional Info : Peak(s) manually integrated

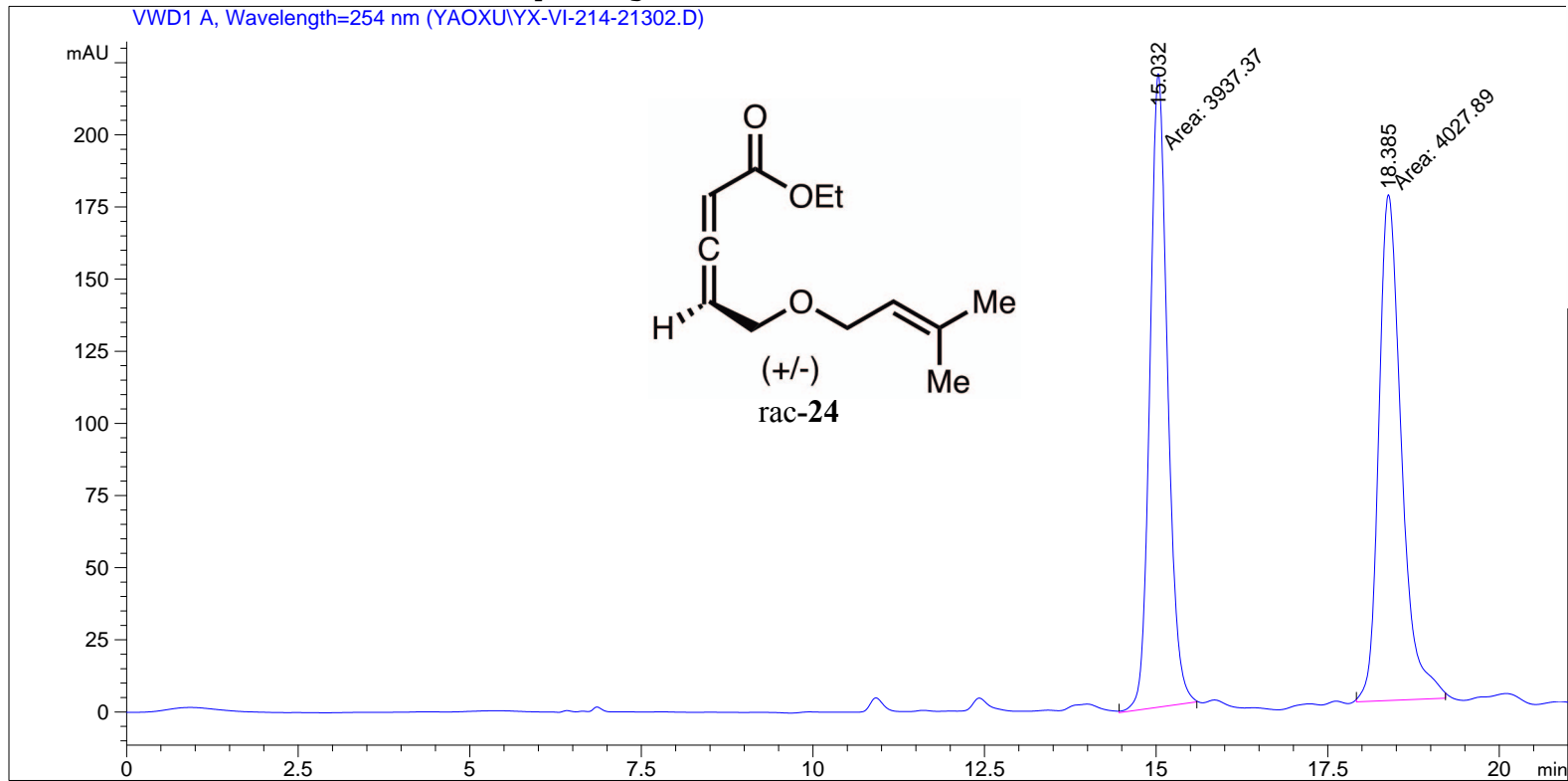

Area Percent Report

```

=====
Sorted By      :      Signal
Multiplier:    :      1.0000
Dilution:      :      1.0000
Use Multiplier & Dilution Factor with ISTDs
    
```

Signal 1: VWD1 A, Wavelength=254 nm

Peak #	RetTime [min]	Type	Width [min]	Area [mAU*s]	Height [mAU]	Area %
1	15.032	MM	0.2989	3937.36621	219.53625	49.4318
2	18.385	MM	0.3829	4027.88770	175.30659	50.5682

Totals : 7965.25391 394.84285

\*\*\* End of Report \*\*\*

=====  
Acq. Operator : SYSTEM Seq. Line : 1  
Acq. Instrument : 1220 HPLC Location : Vial 88  
Injection Date : 11/23/2016 4:02:17 PM Inj : 1  
Inj Volume : 10.000 µl  
Acq. Method : C:\CHEM32\2\METHODS\WY\_99.5\_0.5\_HEX-IPA\_0.5ML-MIN\_254NM.M  
Last changed : 11/23/2016 3:56:28 PM by SYSTEM  
Analysis Method : C:\CHEM32\2\METHODS\DEF\_LC.M  
Last changed : 11/14/2016 1:23:16 PM by SYSTEM  
Sample Info : Lux 3u Cellulose-1 99.5:0.5 Hex/IPA, 0.5ml/min, 254nm  
=====

Additional Info : Peak(s) manually integrated  
VWD1 A, Wavelength=254 nm (YAOXU\YX-VI-214-21301.D)

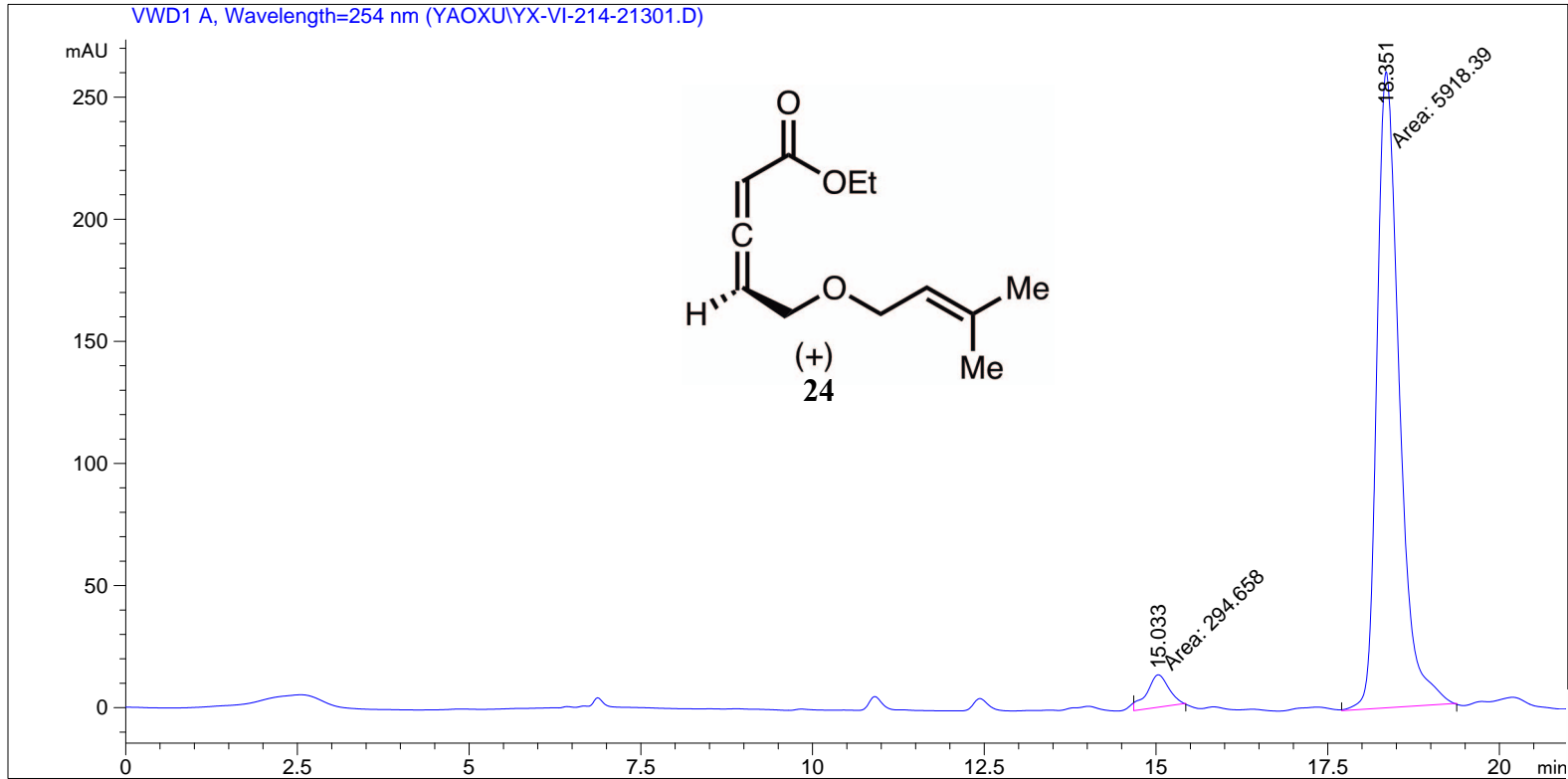

=====  
Area Percent Report  
=====

Sorted By : Signal  
Multiplier: : 1.0000  
Dilution: : 1.0000  
Use Multiplier & Dilution Factor with ISTDs

Signal 1: VWD1 A, Wavelength=254 nm

Peak #	RetTime [min]	Type	Width [min]	Area [mAU*s]	Height [mAU]	Area %
1	15.033	MM	0.3700	294.65845	13.27302	4.7426
2	18.351	MM	0.3787	5918.39404	260.44778	95.2574

Totals : 6213.05249 273.72080

=====  
\*\*\* End of Report \*\*\*

=====

Acq. Operator	: SYSTEM	Seq. Line	: 1
Acq. Instrument	: 1220 HPLC	Location	: Vial 74
Injection Date	: 2/9/2017 4:01:59 PM	Inj	: 1
		Inj Volume	: 10.000 µl

Acq. Method : C:\CHEM32\2\METHODS\MLC-99-1\_HEX-IPA\_0.5ML-MIN.M  
 Last changed : 2/9/2017 3:46:05 PM by SYSTEM  
 Analysis Method : C:\CHEM32\2\METHODS\DEF\_LC.M  
 Last changed : 12/6/2016 1:32:42 PM by SYSTEM  
 Sample Info : Chiralpak IA PG024, 99:1 Hex/IPA, 0.5ml/min, 254nm

Additional Info : Peak(s) manually integrated

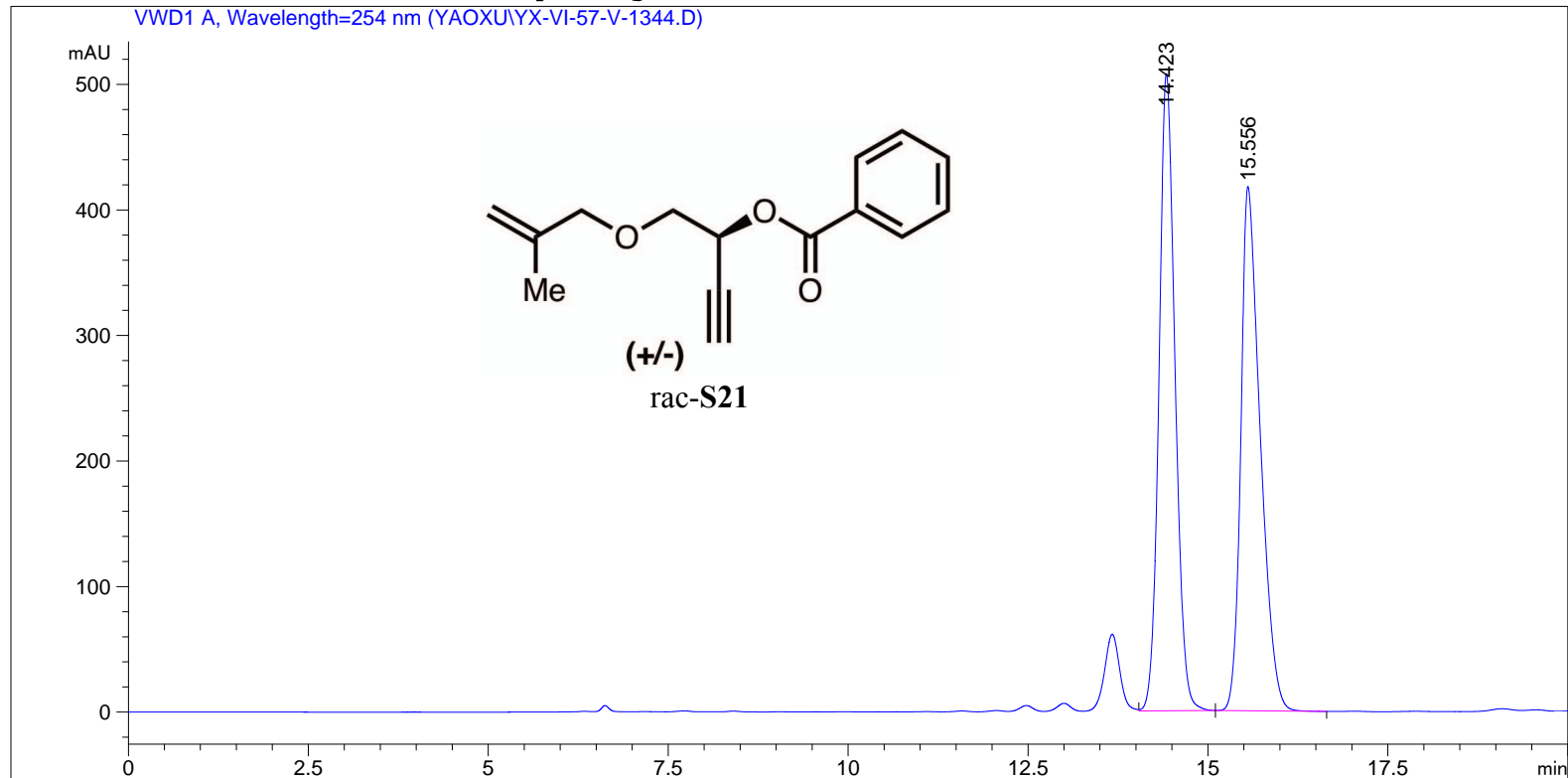

=====  
 Area Percent Report  
 =====

Sorted By : Signal  
 Multiplier: : 1.0000  
 Dilution: : 1.0000  
 Use Multiplier & Dilution Factor with ISTDs

Signal 1: VWD1 A, Wavelength=254 nm

Peak #	RetTime [min]	Type	Width [min]	Area [mAU*s]	Height [mAU]	Area %
1	14.423	VB	0.2343	7863.59717	507.51968	50.0971
2	15.556	BB	0.2773	7833.10889	417.59097	49.9029

Totals :                                  1.56967e4    925.11066

=====  
 \*\*\* End of Report \*\*\*

```

=====
Acq. Operator   : SYSTEM                      Seq. Line :    1
Acq. Instrument : 1220 HPLC                  Location  : Vial 73
Injection Date  : 2/9/2017 3:24:22 PM       Inj       :    1
                                           Inj Volume: 10.000 µl

Acq. Method    : C:\CHEM32\2\METHODS\MLC-99-1_HEX-IPA_0.5ML-MIN.M
Last changed   : 2/9/2017 3:39:53 PM by SYSTEM
               : (modified after loading)

Analysis Method : C:\CHEM32\2\METHODS\DEF_LC.M
Last changed   : 12/6/2016 1:32:42 PM by SYSTEM
Sample Info    : Chiralpak IA PG024, 99:1 Hex/IPA, 0.5ml/min, 254nm
=====

```

Additional Info : Peak(s) manually integrated

VWD1 A, Wavelength=254 nm (YAOXU\YX-VI-57-V-1343.D)

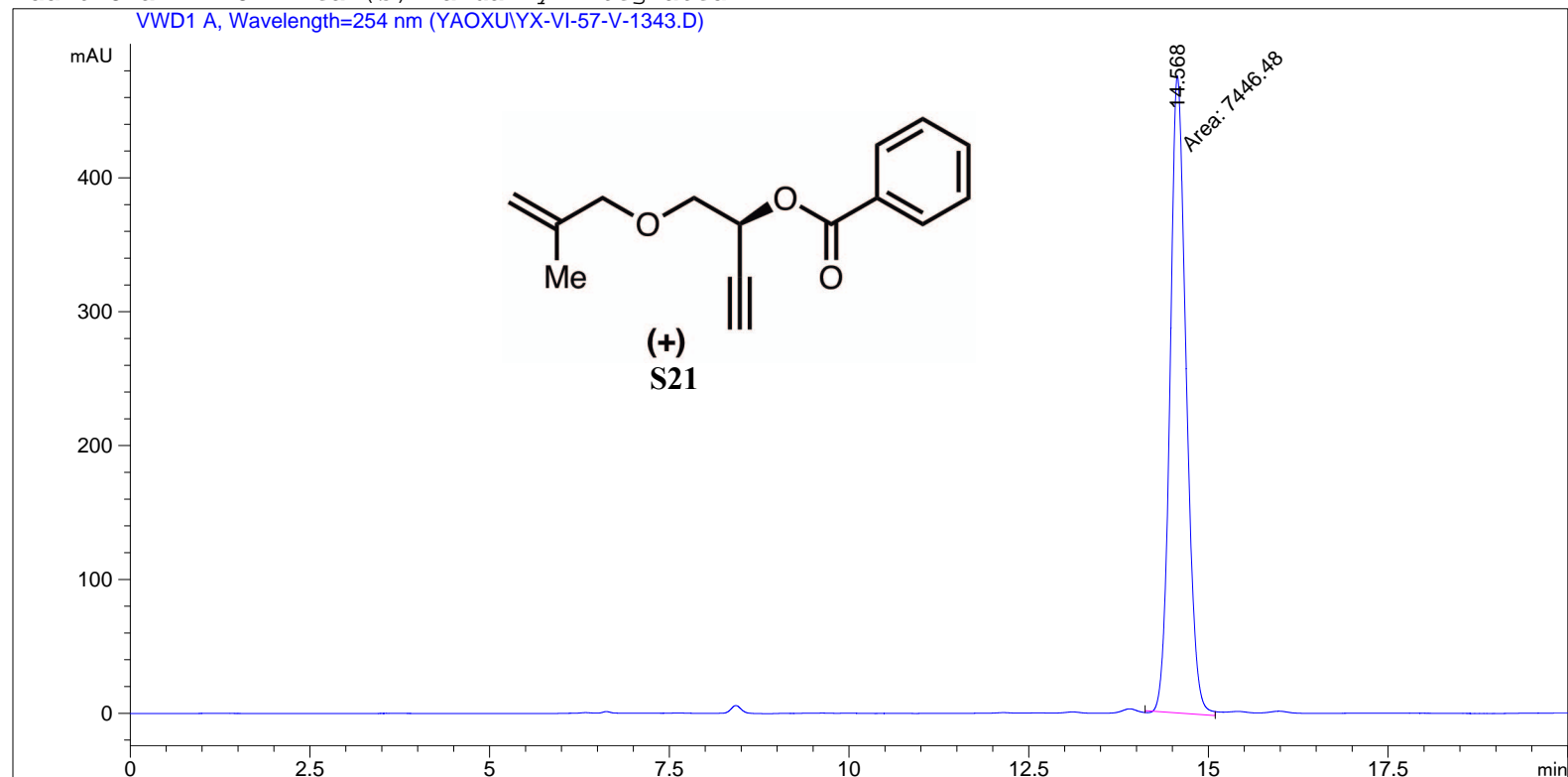

=====  
Area Percent Report  
=====

```

Sorted By          :      Signal
Multiplier:        :      1.0000
Dilution:          :      1.0000
Use Multiplier & Dilution Factor with ISTDs

```

Signal 1: VWD1 A, Wavelength=254 nm

Peak #	RetTime [min]	Type	Width [min]	Area [mAU*s]	Height [mAU]	Area %
1	14.568	MM	0.2608	7446.47705	475.86578	100.0000

Totals : 7446.47705 475.86578

=====  
\*\*\* End of Report \*\*\*

=====

Acq. Operator	: SYSTEM	Seq. Line	: 1
Acq. Instrument	: 1220 HPLC	Location	: Vial 88
Injection Date	: 2/23/2017 12:42:45 PM	Inj	: 1
		Inj Volume	: 10.000 µl

Acq. Method : C:\CHEM32\2\METHODS\YX\_96\_4\_HEX\_IPA\_1ML\_MIN\_254NM.M  
Last changed : 2/22/2017 10:34:51 AM by SYSTEM  
Analysis Method : C:\CHEM32\2\METHODS\DEF\_LC.M  
Last changed : 2/16/2017 2:45:13 PM by SYSTEM  
Sample Info : Lux 3u Cellulose-1 96:4 Hex/IPA, 1ml/min. 254nm

Additional Info : Peak(s) manually integrated

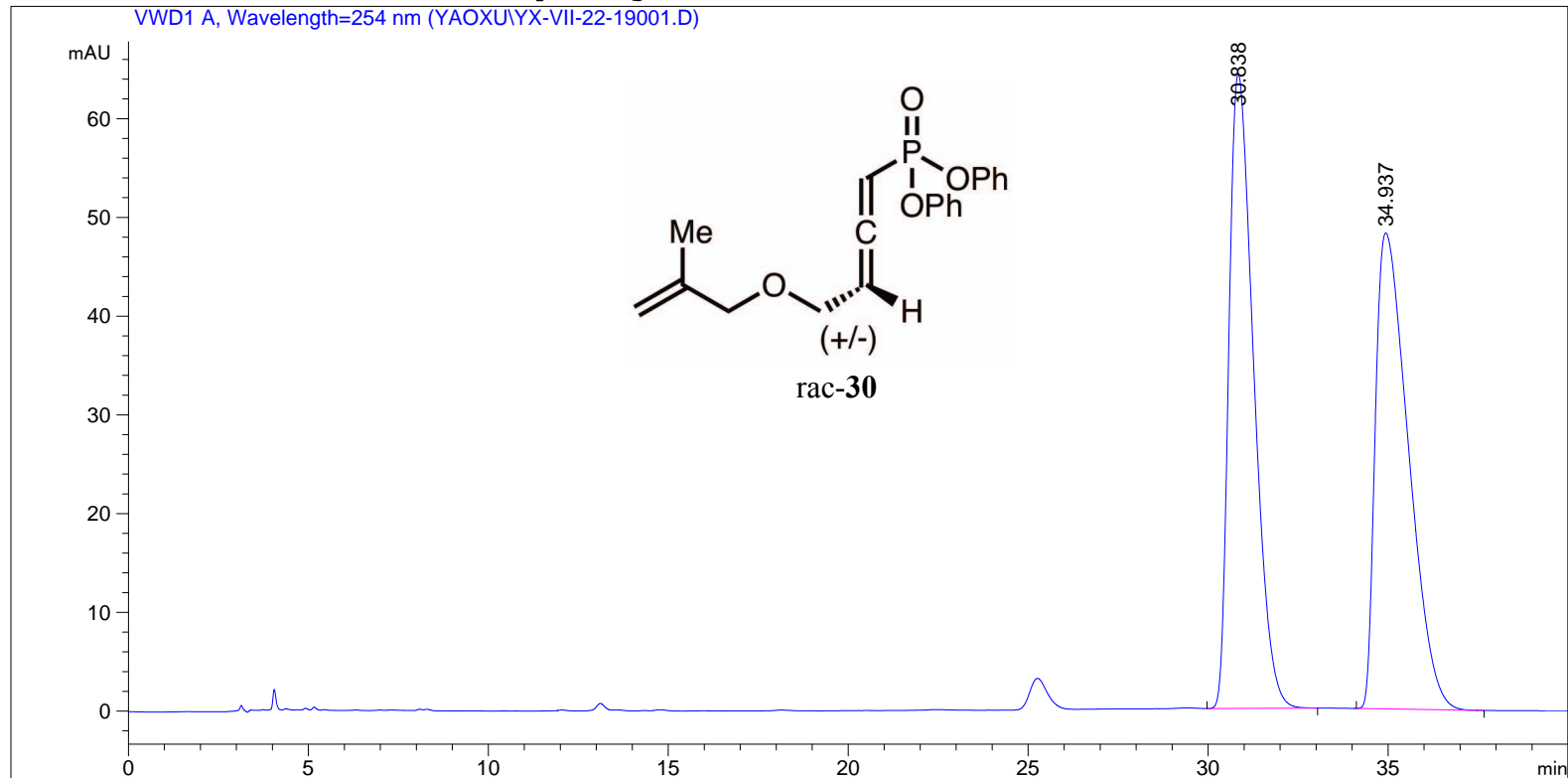

=====  
Area Percent Report  
=====

Sorted By : Signal  
Multiplier: : 1.0000  
Dilution: : 1.0000  
Use Multiplier & Dilution Factor with ISTDs

Signal 1: VWD1 A, Wavelength=254 nm

Peak #	RetTime [min]	Type	Width [min]	Area [mAU*s]	Height [mAU]	Area %
1	30.838	BB	0.7448	3062.81128	64.29079	49.9482
2	34.937	BB	0.9647	3069.15894	48.21045	50.0518

Totals : 6131.97021 112.50123

=====  
\*\*\* End of Report \*\*\*



```

=====
Acq. Operator   : SYSTEM                               Seq. Line :    2
Acq. Instrument : 1220 HPLC                             Location  : Vial 89
Injection Date  : 2/23/2017 1:23:41 PM                 Inj       :    1
                                                    Inj Volume: 10.000 µl

Acq. Method    : C:\CHEM32\2\METHODS\YX_96_4_HEX_IPA_1ML_MIN_254NM.M
Last changed   : 2/22/2017 10:34:51 AM by SYSTEM
Analysis Method: C:\CHEM32\2\METHODS\DEF_LC.M
Last changed   : 2/16/2017 2:45:13 PM by SYSTEM
Sample Info    : Lux 3u Cellulose-1 96:4 Hex/IPA, 1ml/min. 254nm
=====
  
```

Additional Info : Peak(s) manually integrated

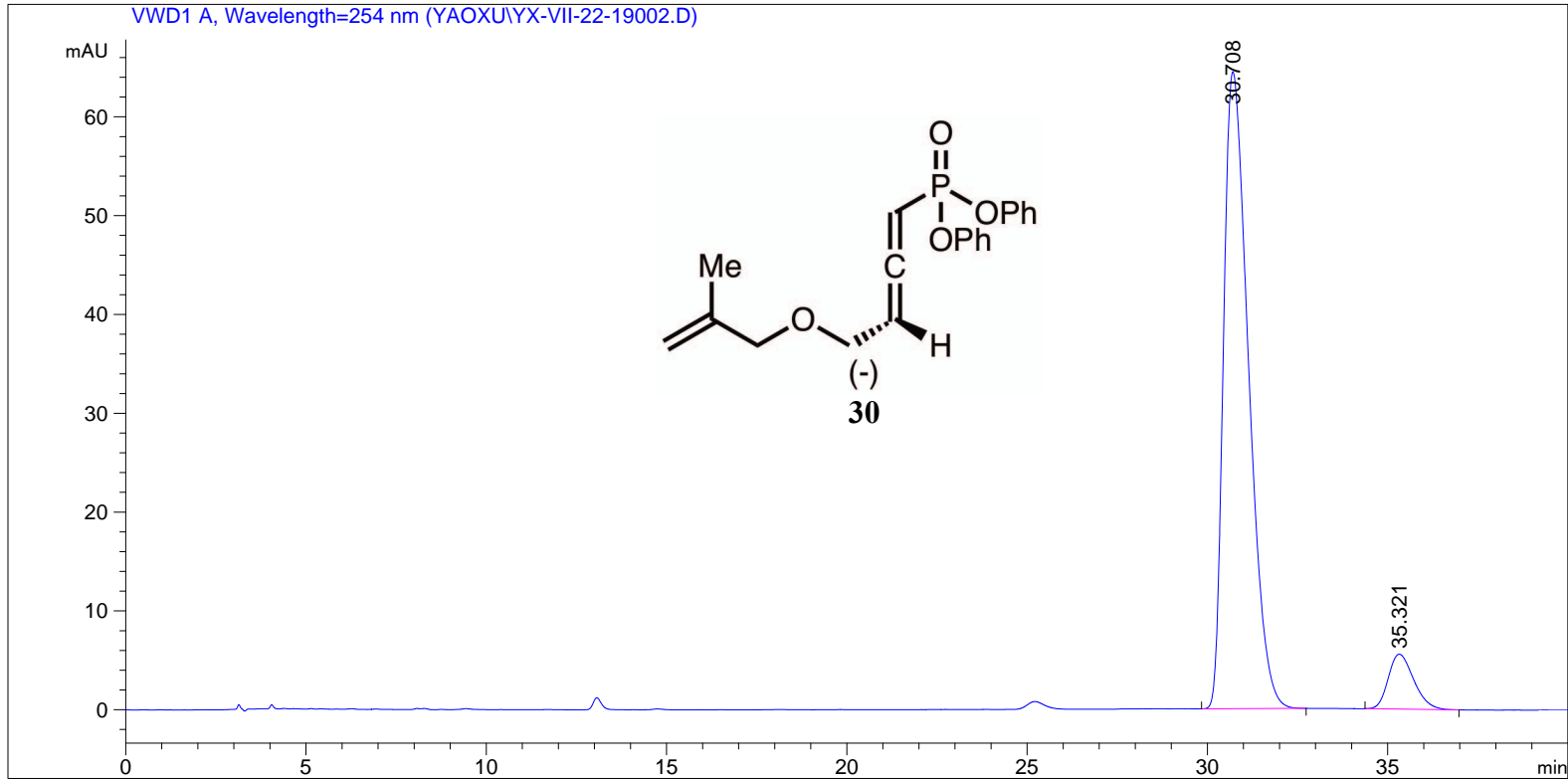

Area Percent Report

```

Sorted By           :      Signal
Multiplier          :      1.0000
Dilution            :      1.0000
Use Multiplier & Dilution Factor with ISTDs
  
```

Signal 1: VWD1 A, Wavelength=254 nm

Peak #	RetTime [min]	Type	Width [min]	Area [mAU*s]	Height [mAU]	Area %
1	30.708	BB	0.7513	3095.48901	64.45647	91.9020
2	35.321	BB	0.7456	272.76184	5.55795	8.0980

Totals :                      3368.25085    70.01442

\*\*\* End of Report \*\*\*

```
=====
Acq. Operator   : SYSTEM                      Seq. Line :    1
Acq. Instrument : 1220 HPLC                  Location  : Vial 65
Injection Date  : 1/7/2017 12:20:26 PM      Inj       :    1
                                           Inj Volume: 10.000 µl

Acq. Method    : C:\CHEM32\2\METHODS\MLC-99-1_HEX-IPA_0.5ML-MIN.M
Last changed   : 1/7/2017 12:58:00 PM by SYSTEM
               (modified after loading)

Analysis Method : C:\CHEM32\2\METHODS\DEF_LC.M
Last changed   : 12/6/2016 1:32:42 PM by SYSTEM
Sample Info    : Chiralpak IA PG024, 99:1 Hex/IPA, 0.5ML/MIN, 254nm
=====
```

Additional Info : Peak(s) manually integrated

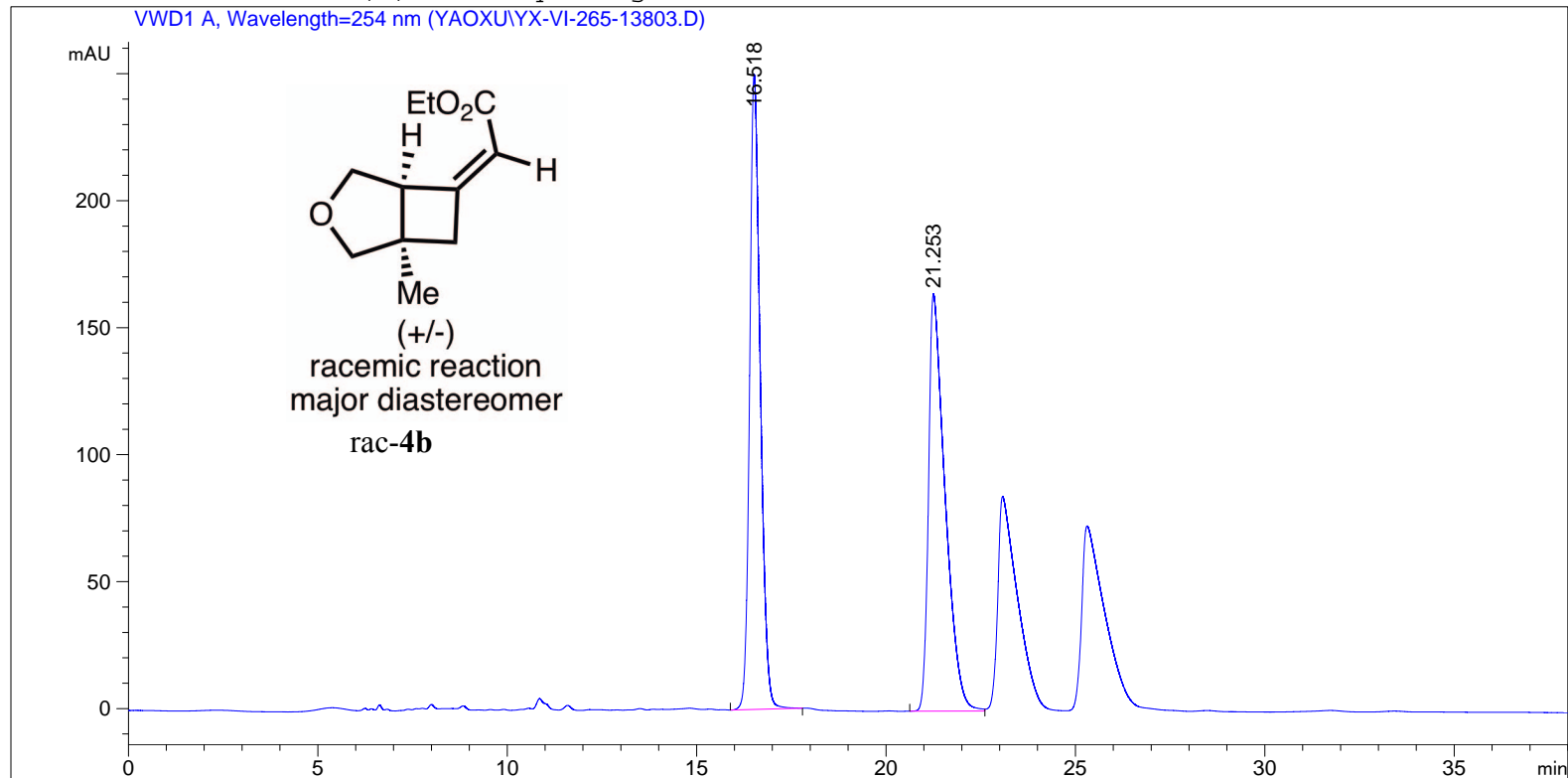

=====  
 Area Percent Report  
 =====

Sorted By : Signal  
 Multiplier: : 1.0000  
 Dilution: : 1.0000  
 Use Multiplier & Dilution Factor with ISTDs

Signal 1: VWD1 A, Wavelength=254 nm

Peak #	RetTime [min]	Type	Width [min]	Area [mAU*s]	Height [mAU]	Area %
1	16.518	BB	0.2899	4866.85303	250.21080	49.3599
2	21.253	BV	0.4146	4993.07715	164.29343	50.6401

Totals : 9859.93018 414.50423

=====  
 \*\*\*End of Report \*\*\*

```
=====
Acq. Operator   : SYSTEM                      Seq. Line :    2
Acq. Instrument : 1220 HPLC                  Location  : Vial 66
Injection Date  : 1/7/2017 12:59:18 PM      Inj       :    1
                                                Inj Volume: 10.000 µl

Acq. Method    : C:\CHEM32\2\METHODS\MLC-99-1_HEX-IPA_0.5ML-MIN.M
Last changed   : 1/7/2017 1:33:07 PM by SYSTEM
                (modified after loading)

Analysis Method: C:\CHEM32\2\METHODS\DEF_LC.M
Last changed   : 12/6/2016 1:32:42 PM by SYSTEM
Sample Info    : Chiralpak IA PG024, 99:1 Hex/IPA, 0.5ML/MIN, 254nm
=====
```

Additional Info : Peak(s) manually integrated

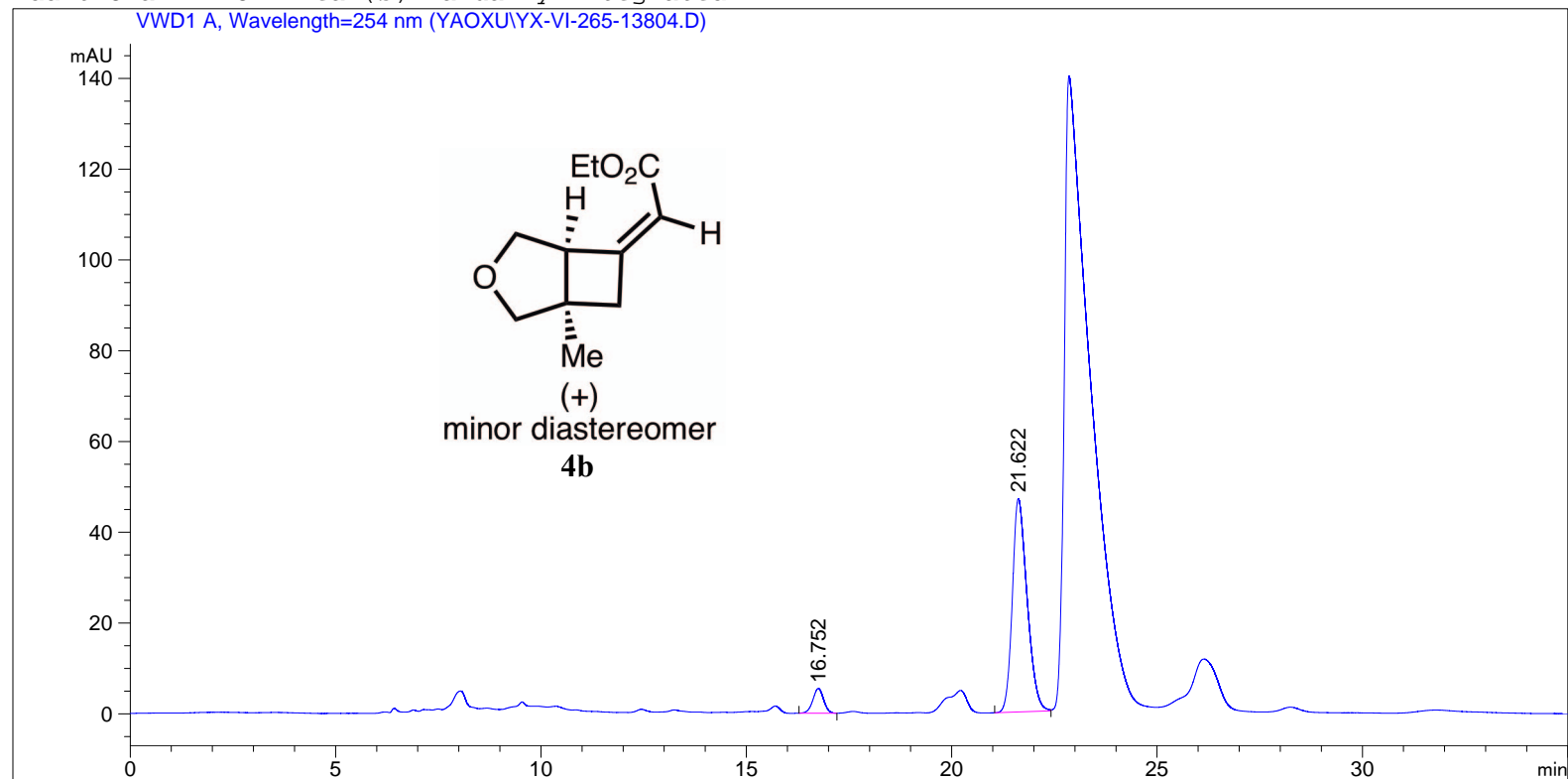

=====  
Area Percent Report  
=====

```
Sorted By      :      Signal
Multiplier:    :      1.0000
Dilution:      :      1.0000
Use Multiplier & Dilution Factor with ISTDs
```

Signal 1: VWD1 A, Wavelength=254 nm

Peak #	RetTime [min]	Type	Width [min]	Area [mAU*s]	Height [mAU]	Area %
1	16.752	BB	0.2149	99.53814	5.46616	7.8069
2	21.622	BV	0.3442	1175.46240	47.00769	92.1931

Totals :                   1275.00054   52.47386

=====  
\*\*\*End of Report \*\*\*

```

=====
Acq. Operator   : SYSTEM                   Seq. Line :    1
Acq. Instrument : 1220 HPLC                 Location  : Vial 65
Injection Date  : 1/7/2017 12:20:26 PM    Inj       :    1
                                           Inj Volume: 10.000 µl
Acq. Method    : C:\CHEM32\2\METHODS\MLC-99-1_HEX-IPA_0.5ML-MIN.M
Last changed   : 1/7/2017 12:58:00 PM by SYSTEM
                (modified after loading)
Analysis Method: C:\CHEM32\2\METHODS\DEF_LC.M
Last changed   : 12/6/2016 1:32:42 PM by SYSTEM
Sample Info    : Chiralpak IA PG024, 99:1 Hex/IPA, 0.5ML/MIN, 254nm
=====

```

Additional Info : Peak(s) manually integrated  
VWD1 A, Wavelength=254 nm (YAOXU\YX-VI-265-13803.D)

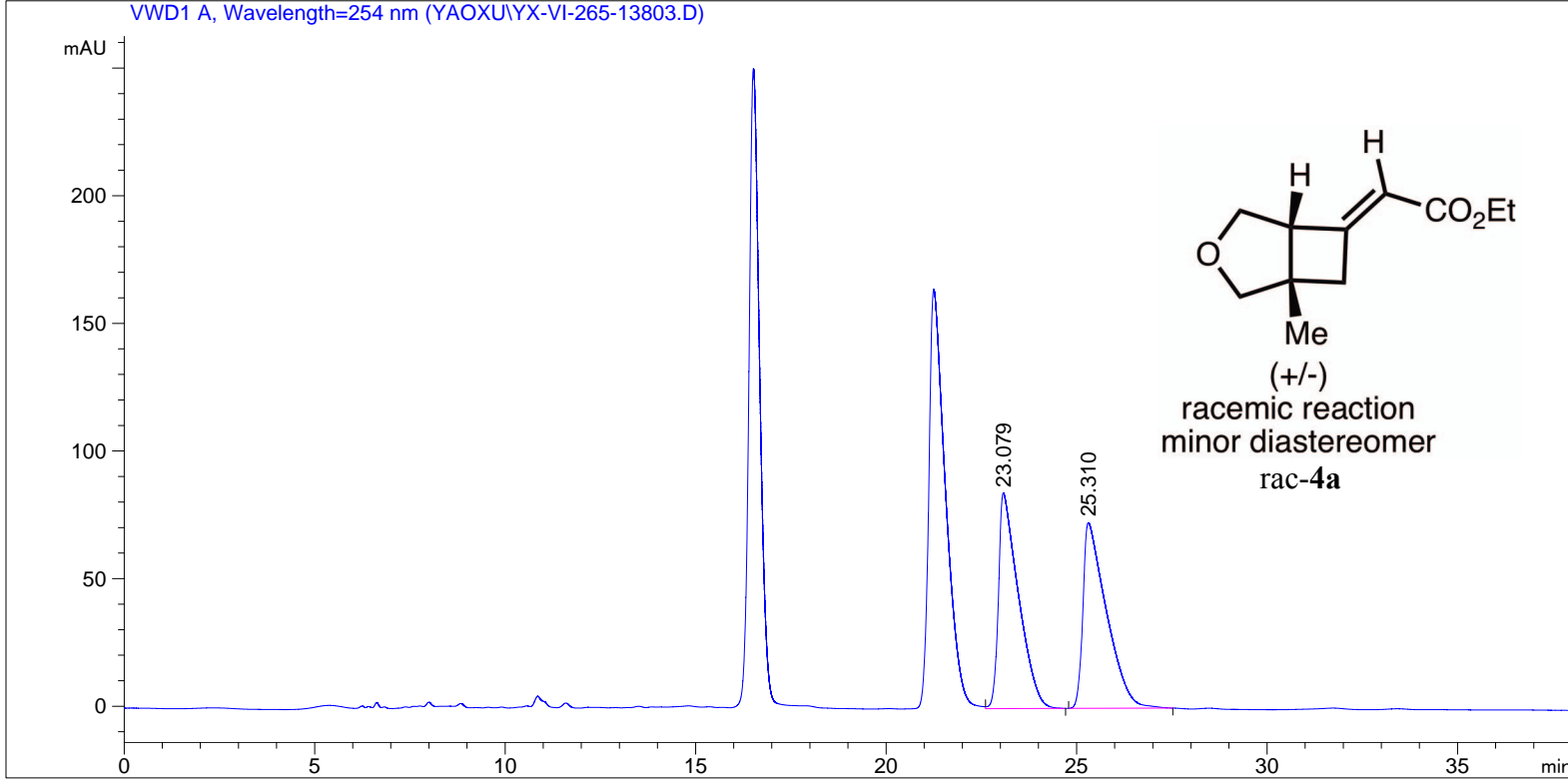

=====  
Area Percent Report  
=====

```

Sorted By           :      Signal
Multiplier:         :      1.0000
Dilution:           :      1.0000
Use Multiplier & Dilution Factor with ISTDs

```

Signal 1: VWD1 A, Wavelength=254 nm

Peak #	RetTime [min]	Type	Width [min]	Area [mAU*s]	Height [mAU]	Area %
1	23.079	VB	0.4775	3074.14111	84.38940	49.6702
2	25.310	BB	0.5500	3114.96582	72.75870	50.3298

Totals :                          6189.10693    157.14809

=====  
\*\*\* End of Report \*\*\*

```

=====
Acq. Operator   : SYSTEM                      Seq. Line :    2
Acq. Instrument : 1220 HPLC                   Location  : Vial 66
Injection Date  : 1/7/2017 12:59:18 PM       Inj       :    1
                                           Inj Volume: 10.000 µl

Acq. Method     : C:\CHEM32\2\METHODS\MLC-99-1_HEX-IPA_0.5ML-MIN.M
Last changed    : 1/7/2017 1:33:07 PM by SYSTEM
                  (modified after loading)

Analysis Method : C:\CHEM32\2\METHODS\DEF_LC.M
Last changed    : 12/6/2016 1:32:42 PM by SYSTEM
Sample Info     : Chiralpak IA PG024, 99:1 Hex/IPA, 0.5ML/MIN, 254nm
=====

```

Additional Info : Peak(s) manually integrated

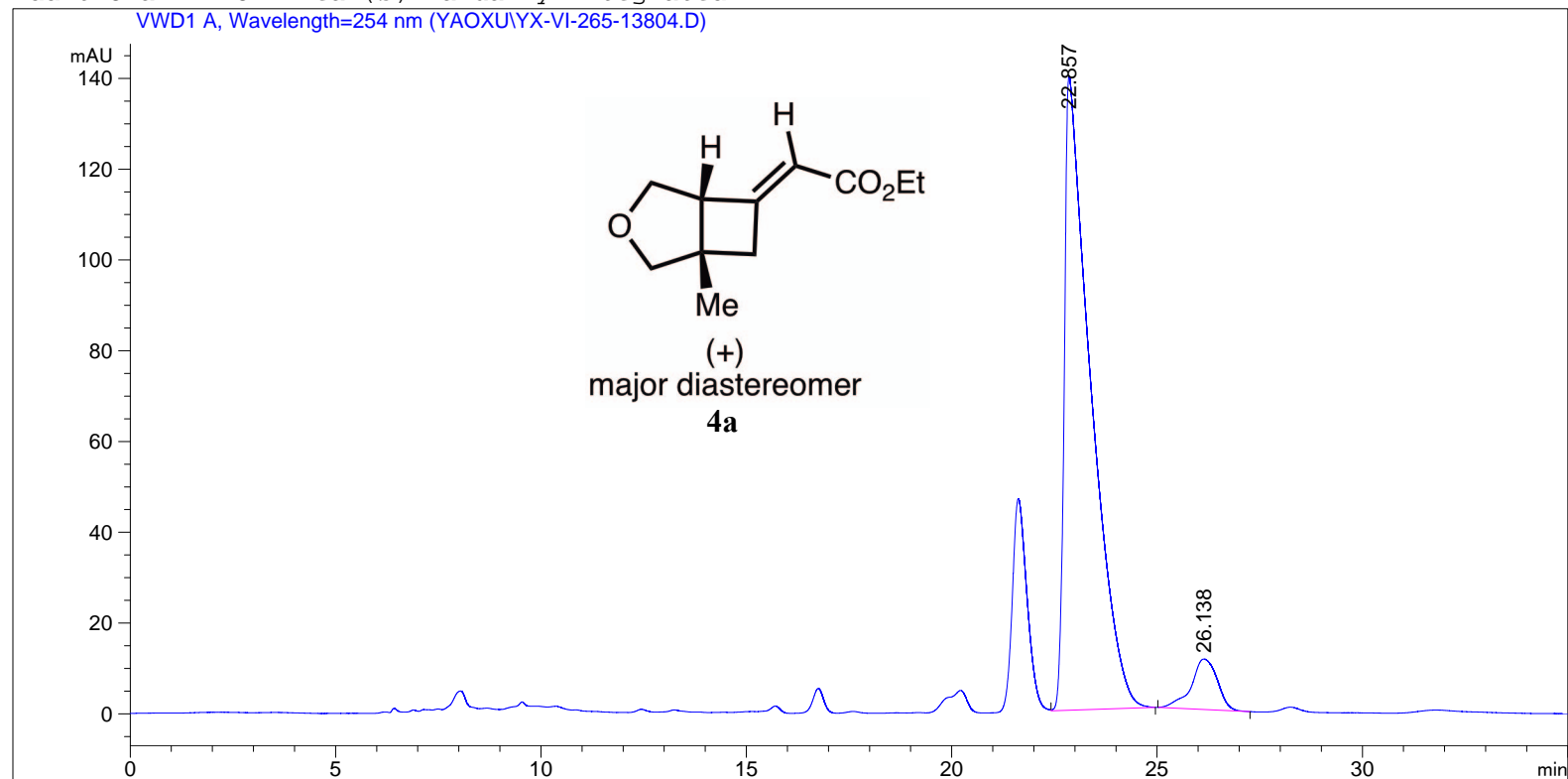

```

=====
Area Percent Report
=====

```

```

Sorted By      :      Signal
Multiplier:    :      1.0000
Dilution:      :      1.0000
Use Multiplier & Dilution Factor with ISTDs

```

Signal 1: VWD1 A, Wavelength=254 nm

Peak #	RetTime [min]	Type	Width [min]	Area [mAU*s]	Height [mAU]	Area %
1	22.857	VB	0.5633	6208.78564	139.76122	92.6354
2	26.138	BB	0.5221	493.60278	11.12510	7.3646

```
Totals :                      6702.38843  150.88631
```

```

=====
*** End of Report ***

```

```

=====
Acq. Operator   : SYSTEM                      Seq. Line :    1
Acq. Instrument : 1220 HPLC                   Location  : Vial 97
Injection Date  : 2/6/2017 9:41:06 PM        Inj       :    1
                                                Inj Volume: 10.000 µl

Acq. Method     : C:\CHEM32\2\METHODS\YX_97_3_HEX_IPA_1MIN_254NM.M
Last changed    : 2/4/2017 8:59:05 PM by SYSTEM
Analysis Method : C:\CHEM32\2\METHODS\DEF_LC.M
Last changed    : 12/6/2016 1:32:42 PM by SYSTEM
Sample Info     : Lux 3u Cellulose-1 97:3 Hex/IPA, 1ml/min, 254nm
    
```

Additional Info : Peak(s) manually integrated

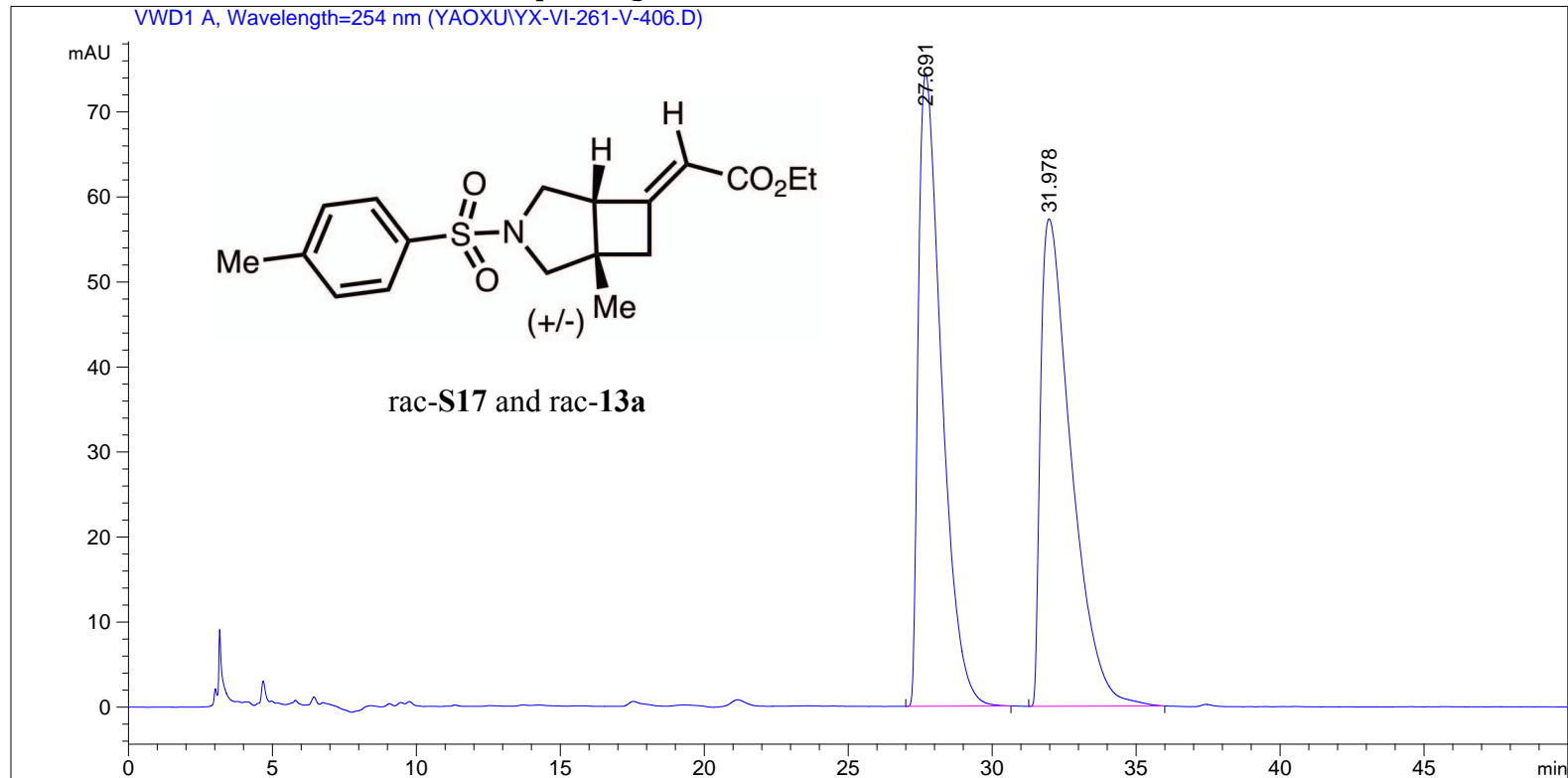

Area Percent Report

```

Sorted By          :      Signal
Multiplier:        :      1.0000
Dilution:          :      1.0000
Use Multiplier & Dilution Factor with ISTDs
    
```

Signal 1: VWD1 A, Wavelength=254 nm

Peak #	RetTime [min]	Type	Width [min]	Area [mAU*s]	Height [mAU]	Area %
1	27.691	BB	0.8670	4182.81641	74.39319	49.6290
2	31.978	BB	1.0942	4245.35742	57.31539	50.3710

Totals : 8428.17383 131.70858

\*\*\* End of Report \*\*\*

```

=====
Acq. Operator   : SYSTEM                      Seq. Line :    2
Acq. Instrument : 1220 HPLC                  Location  : Vial 100
Injection Date  : 2/6/2017 10:32:01 PM      Inj       :    1
                                           Inj Volume: 10.000 µl

Acq. Method     : C:\CHEM32\2\METHODS\YX_97_3_HEX_IPA_1MIN_254NM.M
Last changed    : 2/4/2017 8:59:05 PM by SYSTEM
Analysis Method : C:\CHEM32\2\METHODS\DEF_LC.M
Last changed    : 12/6/2016 1:32:42 PM by SYSTEM
Sample Info     : Lux 3u Cellulose-1 97:3 Hex/IPA, 1ml/min, 254nm
    
```

Additional Info : Peak(s) manually integrated

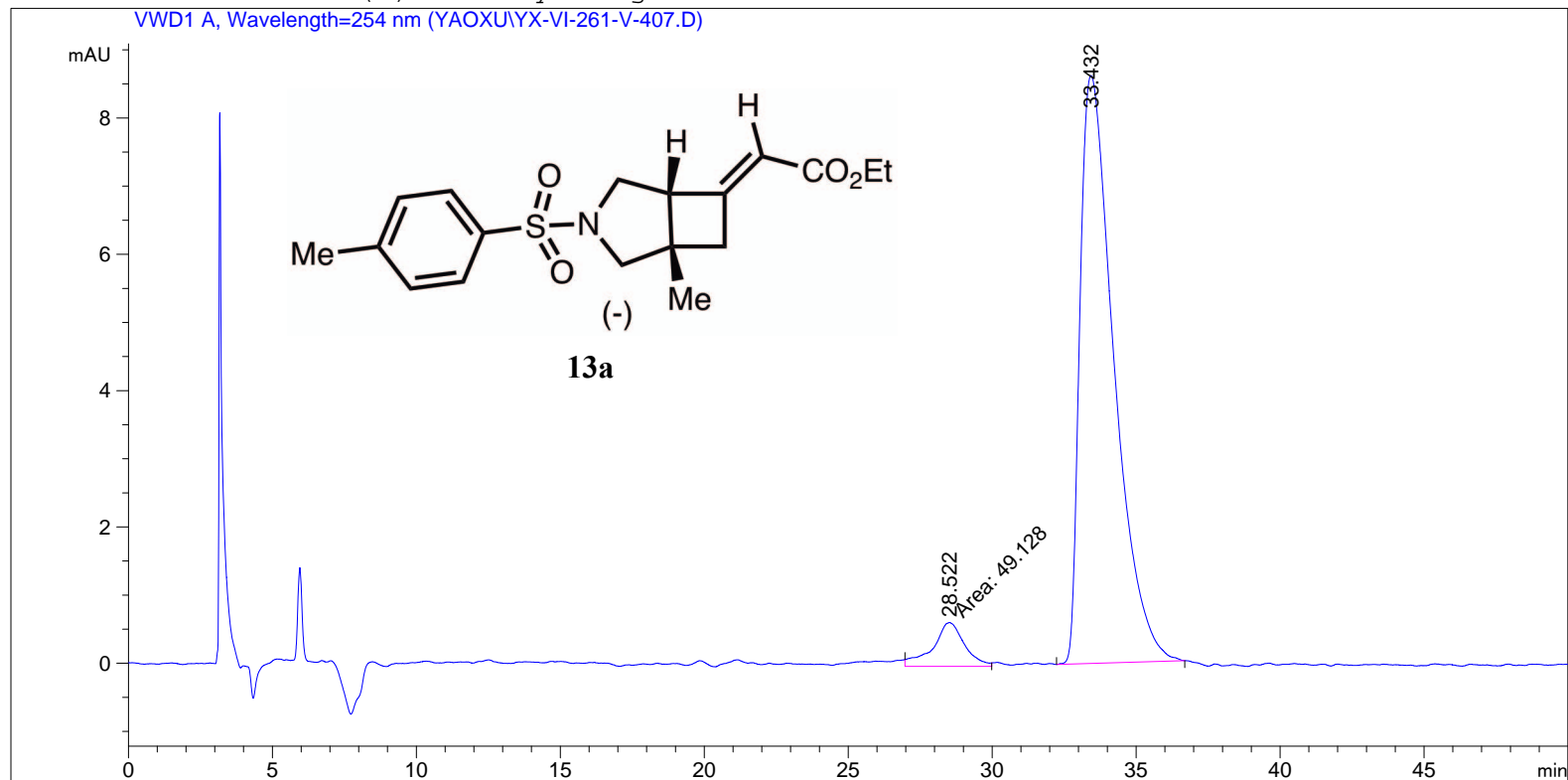

Area Percent Report

```

Sorted By      :      Signal
Multiplier:    :      1.0000
Dilution:      :      1.0000
Use Multiplier & Dilution Factor with ISTDs
    
```

Signal 1: VWD1 A, Wavelength=254 nm

Peak #	RetTime [min]	Type	Width [min]	Area [mAU*s]	Height [mAU]	Area %
1	28.522	MM	1.2727	49.12797	6.43336e-1	6.4967
2	33.432	BB	1.1574	707.07648	8.62494	93.5033

Totals : 756.20445 9.26827

\*\*\* End of Report \*\*\*

```

=====
Acq. Operator   : SYSTEM                      Seq. Line : 2
Acq. Instrument : 1220 HPLC                   Location  : Vial 87
Injection Date  : 3/3/2017 12:17:59 PM       Inj       : 1
                                                Inj Volume: 10.000 µl

Acq. Method     : C:\CHEM32\2\METHODS\YX_97_3_HEX_IPA_1MIN_254NM.M
Last changed    : 3/3/2017 11:16:13 AM by SYSTEM
Analysis Method : C:\CHEM32\2\METHODS\DEF_LC.M
Last changed    : 2/16/2017 2:45:13 PM by SYSTEM
Sample Info     : Lux 3u Cellulose-1 97:3 Hex/IPA, 1ml/min, 254nm
=====
  
```

Additional Info : Peak(s) manually integrated

VWD1 A, Wavelength=254 nm (YAOXU\YX-VII-28-V-402.D)

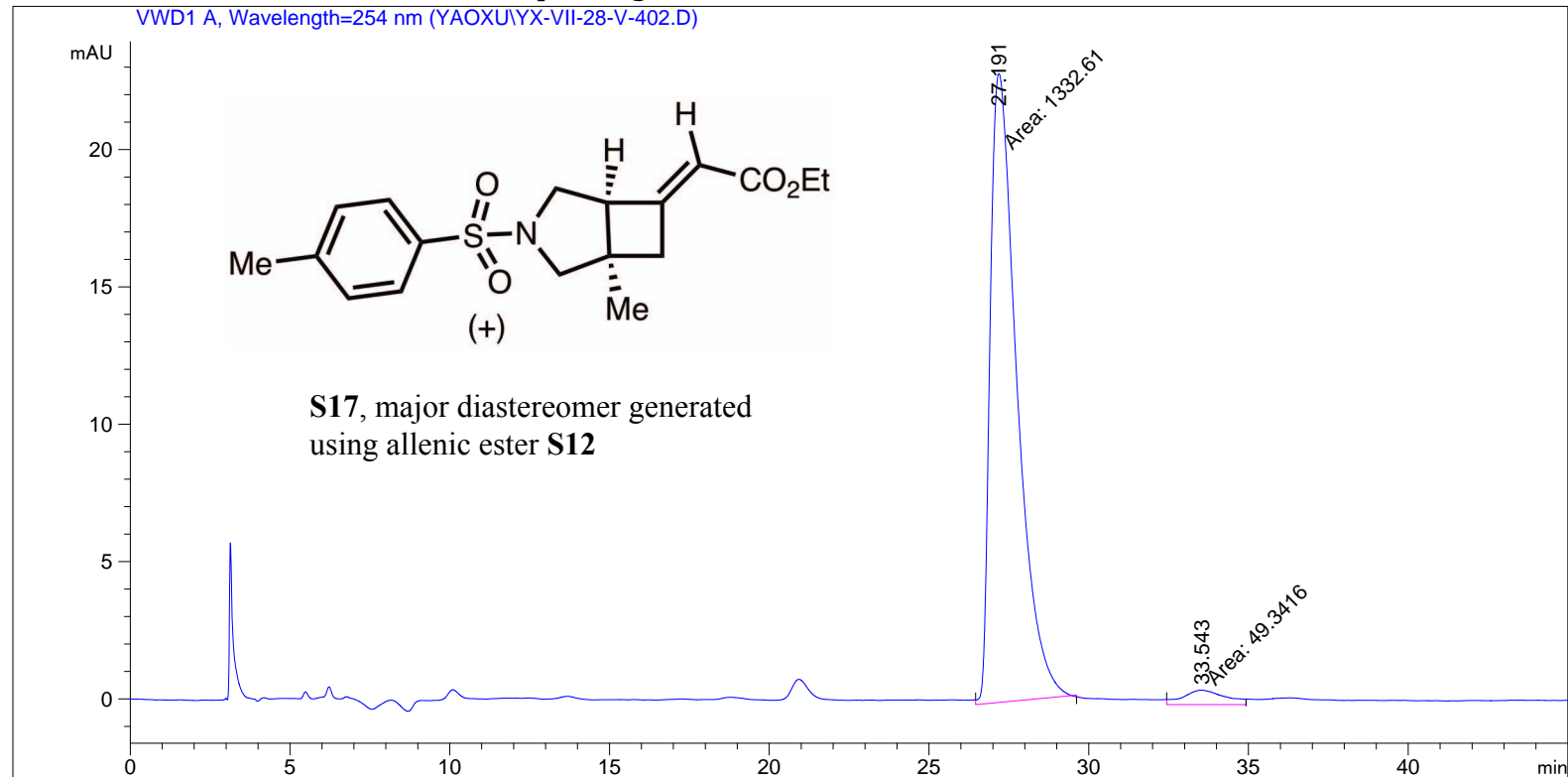

```

=====
                          Area Percent Report
=====
  
```

```

Sorted By      :      Signal
Multiplier:    :      1.0000
Dilution:      :      1.0000
Use Multiplier & Dilution Factor with ISTDs
  
```

Signal 1: VWD1 A, Wavelength=254 nm

Peak #	RetTime [min]	Type	Width [min]	Area [mAU*s]	Height [mAU]	Area %
1	27.191	MM	0.9700	1332.60522	22.89806	96.4296
2	33.543	MM	1.5507	49.34163	5.30315e-1	3.5704

Totals : 1381.94686 23.42838

\*\*\* End of Report \*\*\*



Acq. Operator : SYSTEM Seq. Line : 4
Acq. Instrument : 1220 HPLC Location : Vial 96
Injection Date : 3/3/2017 1:49:42 PM Inj : 1
Inj Volume : 10.000 µl
Acq. Method : C:\CHEM32\2\METHODS\YX\_97\_3\_HEX\_IPA\_1MIN\_254NM.M
Last changed : 3/3/2017 11:16:13 AM by SYSTEM
Analysis Method : C:\CHEM32\2\METHODS\DEF\_LC.M
Last changed : 2/16/2017 2:45:13 PM by SYSTEM
Sample Info : Lux 3u Cellulose-1 97:3 Hex/IPA, 1ml/min, 254nm

Additional Info : Peak(s) manually integrated

VWD1 A, Wavelength=254 nm (YAOXU\YX-VII-28-V-404.D)

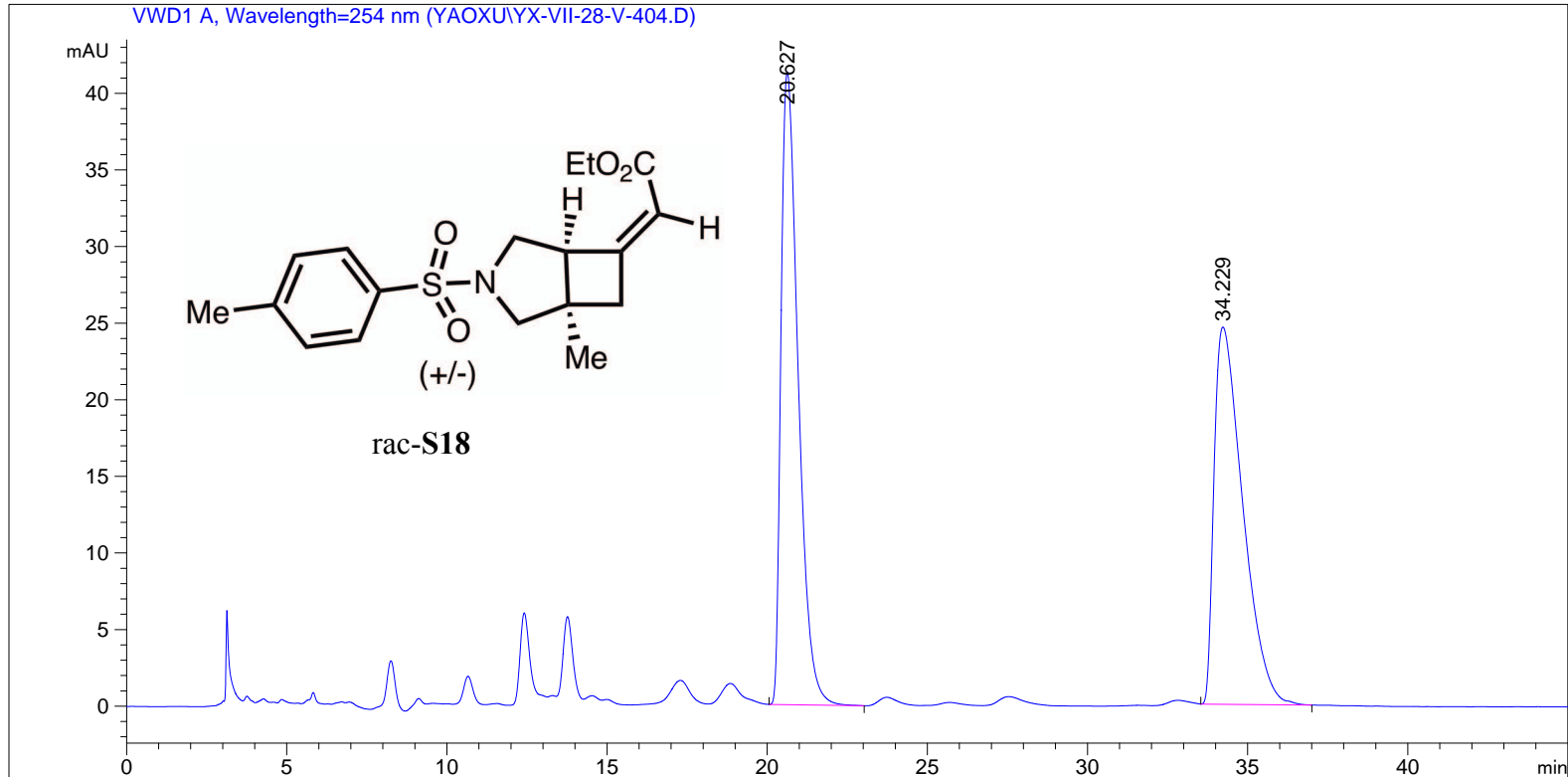

Area Percent Report

Sorted By : Signal
Multiplier: : 1.0000
Dilution: : 1.0000
Use Multiplier & Dilution Factor with ISTDs

Signal 1: VWD1 A, Wavelength=254 nm

Table with 7 columns: Peak #, RetTime [min], Type, Width [min], Area [mAU\*s], Height [mAU], Area %. Contains two rows of peak data.

Totals : 3070.49072 65.93360

\*\*\* End of Report \*\*\*

=====

Acq. Operator	: SYSTEM	Seq. Line	: 1
Acq. Instrument	: 1220 HPLC	Location	: Vial 100
Injection Date	: 3/3/2017 11:32:06 AM	Inj	: 1
		Inj Volume	: 10.000 µl

Acq. Method : C:\CHEM32\2\METHODS\YX\_97\_3\_HEX\_IPA\_1MIN\_254NM.M  
Last changed : 3/3/2017 11:16:13 AM by SYSTEM  
Analysis Method : C:\CHEM32\2\METHODS\DEF\_LC.M  
Last changed : 2/16/2017 2:45:13 PM by SYSTEM  
Sample Info : Lux 3u Cellulose-1 97:3 Hex/IPA, 1ml/min, 254nm

Additional Info : Peak(s) manually integrated

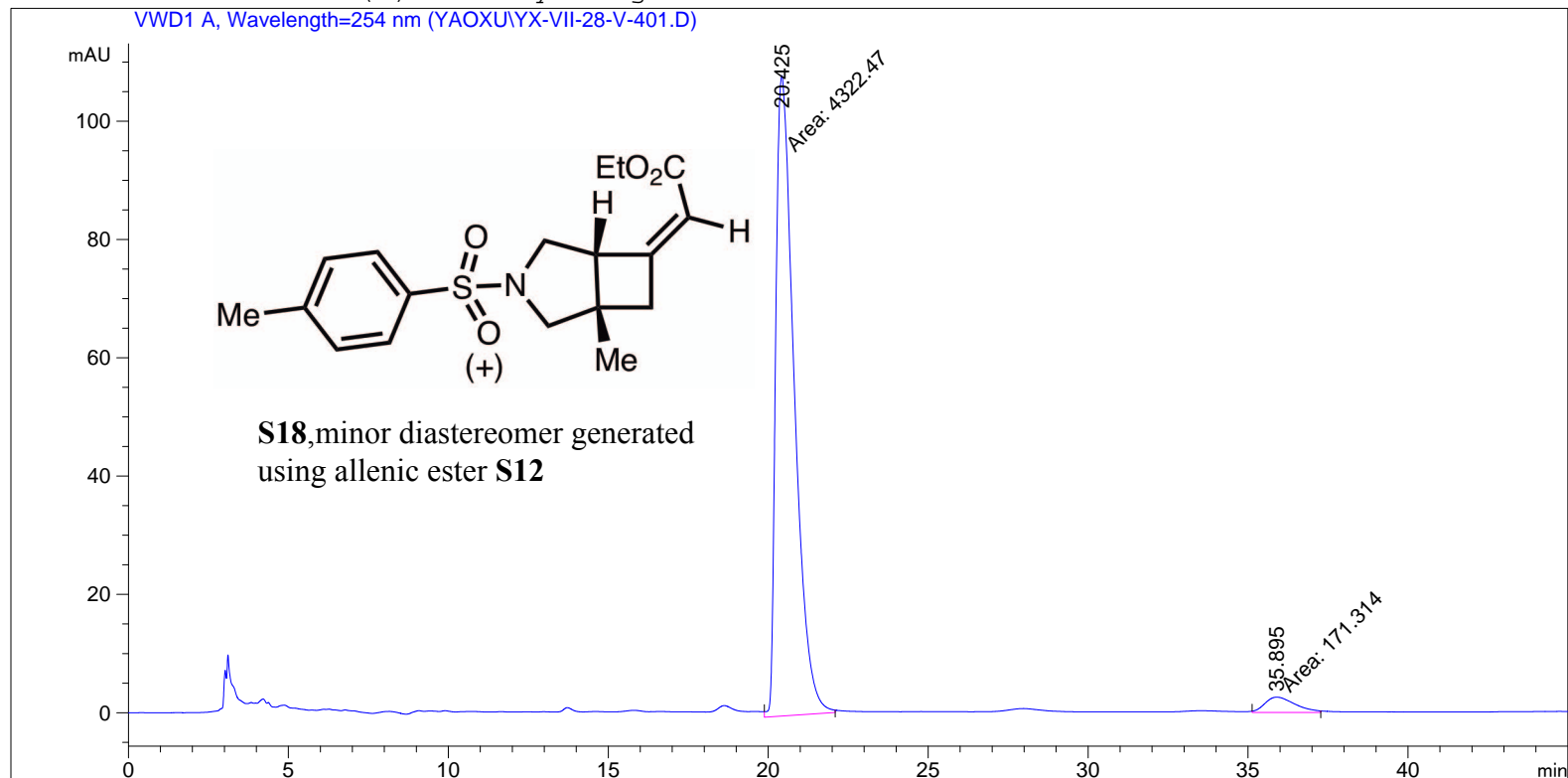

=====  
Area Percent Report  
=====

Sorted By : Signal  
Multiplier: : 1.0000  
Dilution: : 1.0000  
Use Multiplier & Dilution Factor with ISTDs

Signal 1: VWD1 A, Wavelength=254 nm

Peak #	RetTime [min]	Type	Width [min]	Area [mAU*s]	Height [mAU]	Area %
1	20.425	MM	0.6654	4322.46924	108.27132	96.1878
2	35.895	MM	1.1063	171.31425	2.58085	3.8122

Totals : 4493.78349 110.85218

=====  
\*\*\* End of Report \*\*\*

```

=====
Acq. Operator   : SYSTEM                      Seq. Line :    2
Acq. Instrument : 1220 HPLC                  Location  : Vial 95
Injection Date  : 11/1/2016 4:46:38 PM      Inj       :    1
                                           Inj Volume: 10.000 µl
Acq. Method    : C:\CHEM32\2\METHODS\MLC-99-1_HEX-IPA_1.0ML-MIN.M
Last changed   : 11/1/2016 4:09:54 PM by SYSTEM
Analysis Method: C:\CHEM32\2\METHODS\DEF_LC.M
Sample Info    : Lux 3u Cellulose-1, 99:1 Hex/IPA, 1ml/min, 254nm
=====
  
```

Additional Info : Peak(s) manually integrated

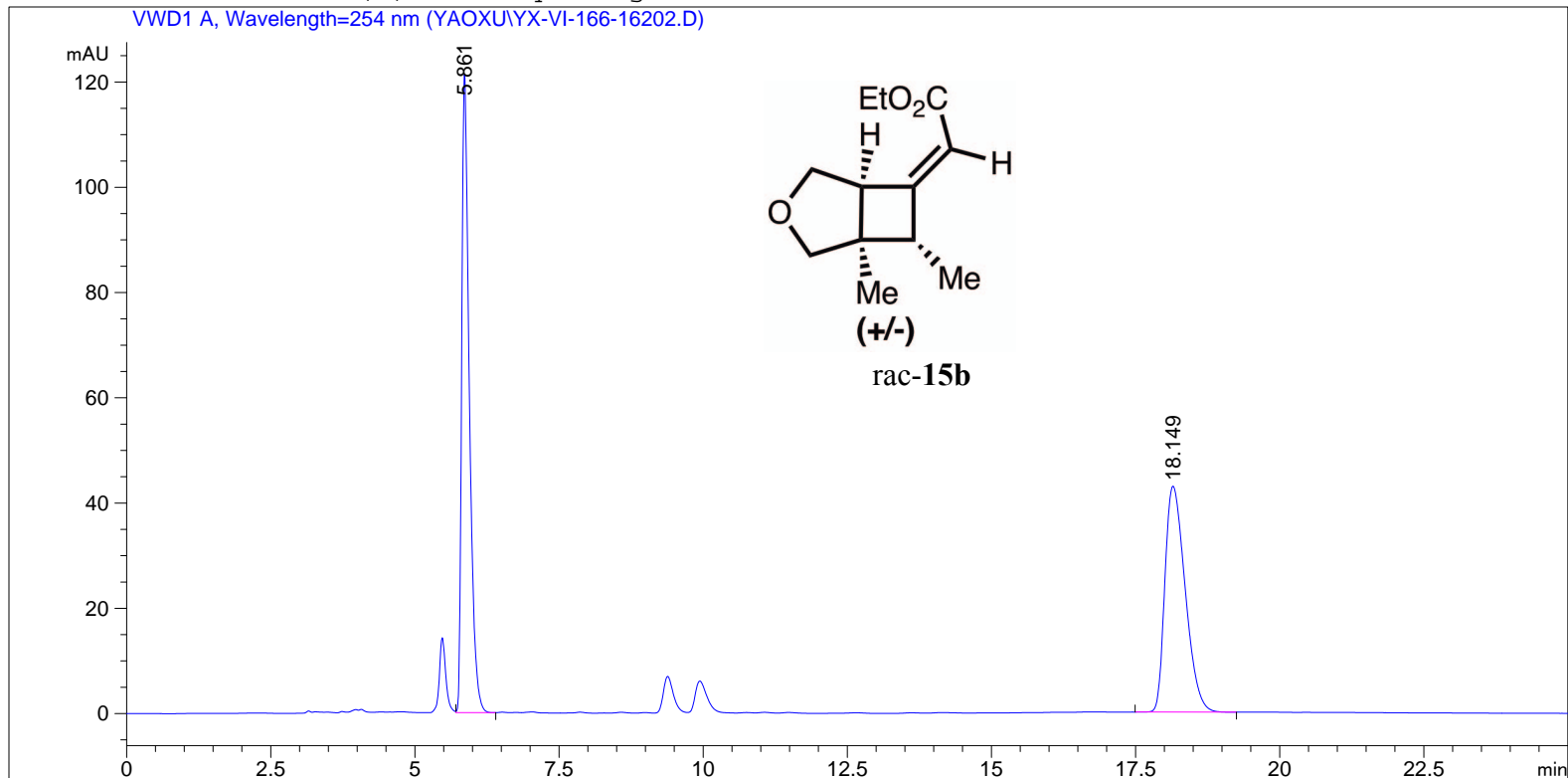

Area Percent Report

```

Sorted By      :      Signal
Multiplier:    :      1.0000
Dilution:      :      1.0000
Use Multiplier & Dilution Factor with ISTDs
  
```

Signal 1: VWD1 A, Wavelength=254 nm

Peak #	RetTime [min]	Type	Width [min]	Area [mAU*s]	Height [mAU]	Area %
1	5.861	VB	0.1360	1112.28442	121.30591	51.4206
2	18.149	BB	0.3846	1050.82532	42.92686	48.5794

Totals : 2163.10974 164.23277

\*\*\* End of Report \*\*\*

=====

Acq. Operator	: SYSTEM	Seq. Line	: 1
Acq. Instrument	: 1220 HPLC	Location	: Vial 96
Injection Date	: 11/1/2016 4:20:44 PM	Inj	: 1
		Inj Volume	: 10.000 µl

Acq. Method : C:\CHEM32\2\METHODS\MLC-99-1\_HEX-IPA\_1.0ML-MIN.M  
Last changed : 11/1/2016 4:09:54 PM by SYSTEM  
Analysis Method : C:\CHEM32\2\METHODS\DEF\_LC.M  
Sample Info : Lux 3u Cellulose-1, 99:1 Hex/IPA, 1ml/min, 254nm

Additional Info : Peak(s) manually integrated

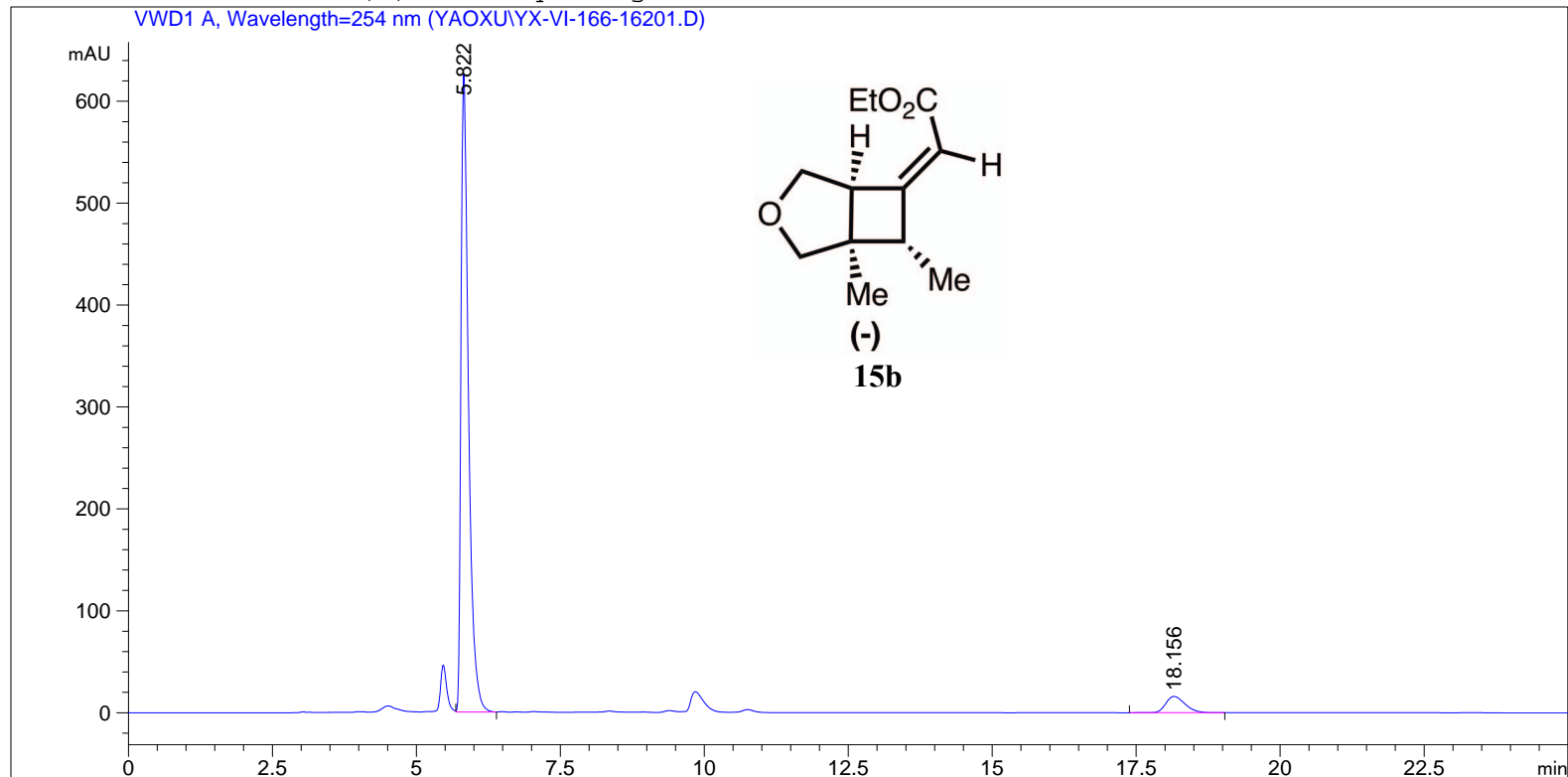

=====  
Area Percent Report  
=====

Sorted By : Signal  
Multiplier: : 1.0000  
Dilution: : 1.0000  
Use Multiplier & Dilution Factor with ISTDs

Signal 1: VWD1 A, Wavelength=254 nm

Peak #	RetTime [min]	Type	Width [min]	Area [mAU*s]	Height [mAU]	Area %
1	5.822	VB	0.1380	5688.40039	625.86432	93.8905
2	18.156	BB	0.3592	370.14966	15.98212	6.1095

Totals : 6058.55005 641.84644

=====  
\*\*\* End of Report \*\*\*

=====  
 Acq. Operator : SYSTEM Seq. Line : 2  
 Acq. Instrument : 1220 HPLC Location : Vial 92  
 Injection Date : 1/28/2017 12:51:57 PM Inj : 1  
 Inj Volume : 10.000 µl  
 Acq. Method : C:\CHEM32\2\METHODS\MLC-99-1\_HEX-IPA\_1.0ML-MIN.M  
 Last changed : 1/28/2017 12:51:14 PM by SYSTEM  
 (modified after loading)  
 Analysis Method : C:\CHEM32\2\METHODS\DEF\_LC.M  
 Last changed : 12/6/2016 1:32:42 PM by SYSTEM  
 Sample Info : Lux 3u Cellulose-1 99:1 Hex/IPA, 1ml/min, 254nm

Additional Info : Peak(s) manually integrated

VWD1 A, Wavelength=254 nm (YAOXU\YX-VI-295-28802.D)

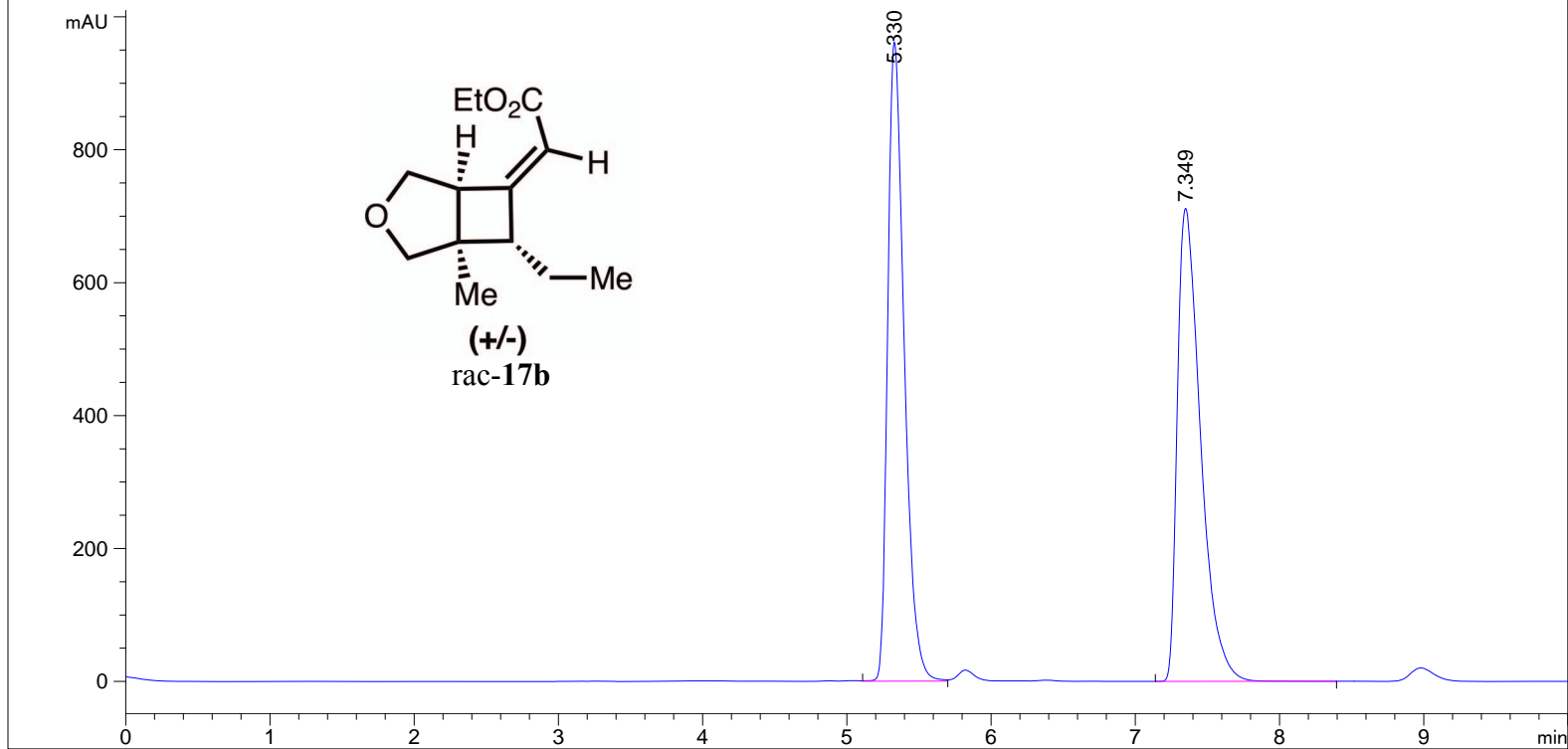

=====  
 Area Percent Report  
 =====

Sorted By : Signal  
 Multiplier: : 1.0000  
 Dilution: : 1.0000  
 Use Multiplier & Dilution Factor with ISTDs

Signal 1: VWD1 A, Wavelength=254 nm

Peak #	RetTime [min]	Type	Width [min]	Area [mAU*s]	Height [mAU]	Area %
1	5.330	VV	0.1229	7652.45898	961.19727	49.0338
2	7.349	BB	0.1734	7954.02832	711.81793	50.9662

Totals : 1.56065e4 1673.01520

=====  
 \*\*\*End of Report \*\*\*





```

=====
Acq. Operator   : SYSTEM                      Seq. Line :    1
Acq. Instrument : 1220 HPLC                   Location  : Vial 70
Injection Date  : 4/24/2017 2:27:03 PM       Inj       :    1
                                           Inj Volume: 10.000 µl

Acq. Method     : C:\CHEM32\2\METHODS\MLC-99-1_HEX-IPA_0.5ML-MIN.M
Last changed    : 4/24/2017 1:19:09 PM by SYSTEM
Analysis Method : C:\CHEM32\2\METHODS\DEF_LC.M
Last changed    : 4/22/2017 2:47:59 PM by SYSTEM
Sample Info     : Lux 3u Cellulose-2, 99:1 Hex/IPA, 0.5ml/min, 254nm
=====
  
```

Additional Info : Peak(s) manually integrated

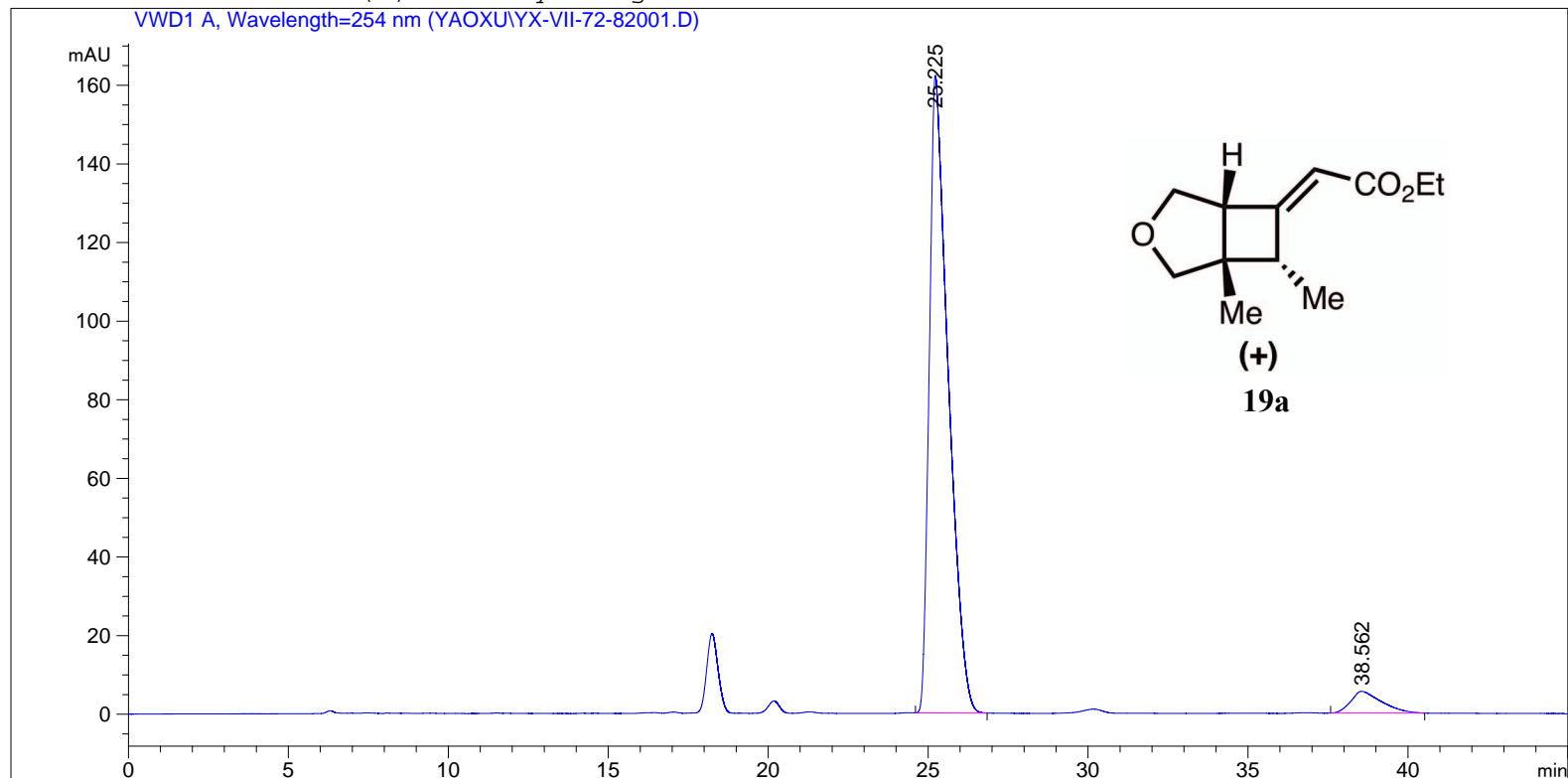

Area Percent Report

```

=====
Sorted By           :      Signal
Multiplier          :      1.0000
Dilution           :      1.0000
Use Multiplier & Dilution Factor with ISTDs
=====
  
```

Signal 1: VWD1 A, Wavelength=254 nm

Peak #	RetTime [min]	Type	Width [min]	Area [mAU*s]	Height [mAU]	Area %
1	25.225	BB	0.5352	6685.90967	162.11046	94.7680
2	38.562	BB	0.7806	369.12155	5.53460	5.2320

Totals : 7055.03122 167.64506

\*\*\* End of Report \*\*\*





```
=====
Acq. Operator   : SYSTEM                               Seq. Line :    1
Acq. Instrument : 1220 HPLC                           Location  : Vial 70
Injection Date  : 1/7/2017 4:35:48 PM                 Inj       :    1
                                                    Inj Volume: 10.000 µl

Acq. Method    : C:\CHEM32\2\METHODS\MLC-99-1_HEX-IPA_1.0ML-MIN.M
Last changed   : 1/7/2017 4:32:56 PM by SYSTEM
Analysis Method : C:\CHEM32\2\METHODS\DEF_LC.M
Last changed   : 2/16/2017 2:45:13 PM by SYSTEM
Sample Info    : Lux 3u Cellulose-1, 99:1 Hex/IPA, 1ML/MIN, 254nm
=====
```

Additional Info : Peak(s) manually integrated

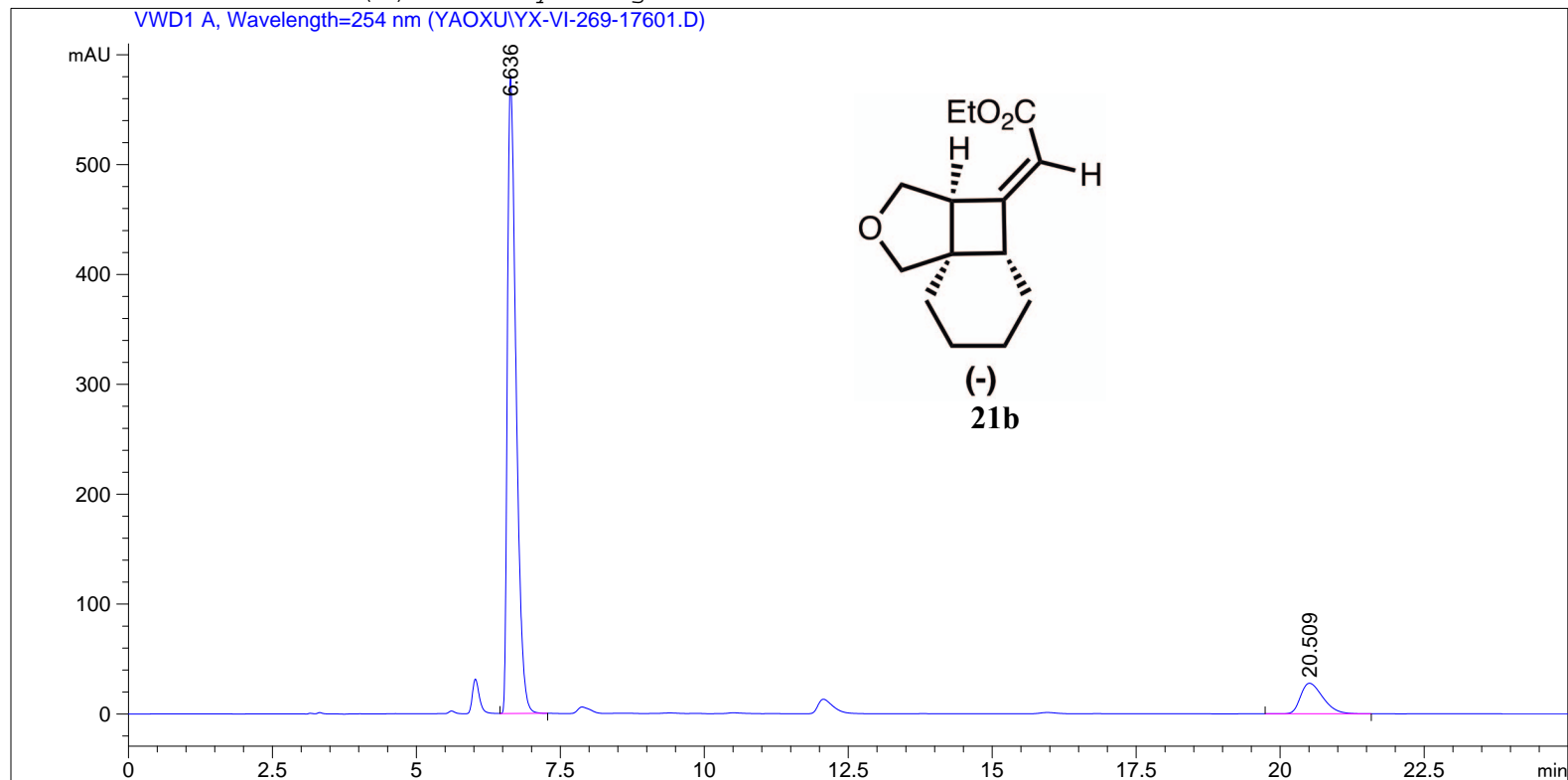

Area Percent Report

```
Sorted By      :      Signal
Multiplier:    :      1.0000
Dilution:      :      1.0000
Use Multiplier & Dilution Factor with ISTDs
```

Signal 1: VWD1 A, Wavelength=254 nm

Peak #	RetTime [min]	Type	Width [min]	Area [mAU*s]	Height [mAU]	Area %
1	6.636	VB	0.1613	6083.97510	580.55469	89.0483
2	20.509	BB	0.4202	748.24121	27.78066	10.9517

Totals :                              6832.21631   608.33535

\*\*\* End of Report \*\*\*

```

=====
Acq. Operator   : SYSTEM                      Seq. Line :    1
Acq. Instrument : 1220 HPLC                   Location  : Vial 76
Injection Date  : 12/14/2016 7:59:13 PM      Inj       :    1
                                           Inj Volume: 10.000 µl

Acq. Method     : C:\CHEM32\2\METHODS\MLC-99-1_HEX-IPA_1.0ML-MIN.M
Last changed    : 12/14/2016 7:38:24 PM by SYSTEM
Analysis Method : C:\CHEM32\2\METHODS\DEF_LC.M
Sample Info     : Chiralpak IA PG024, 99:1 Hex/IPA, 1ml/min, 254nm
  
```

Additional Info : Peak(s) manually integrated

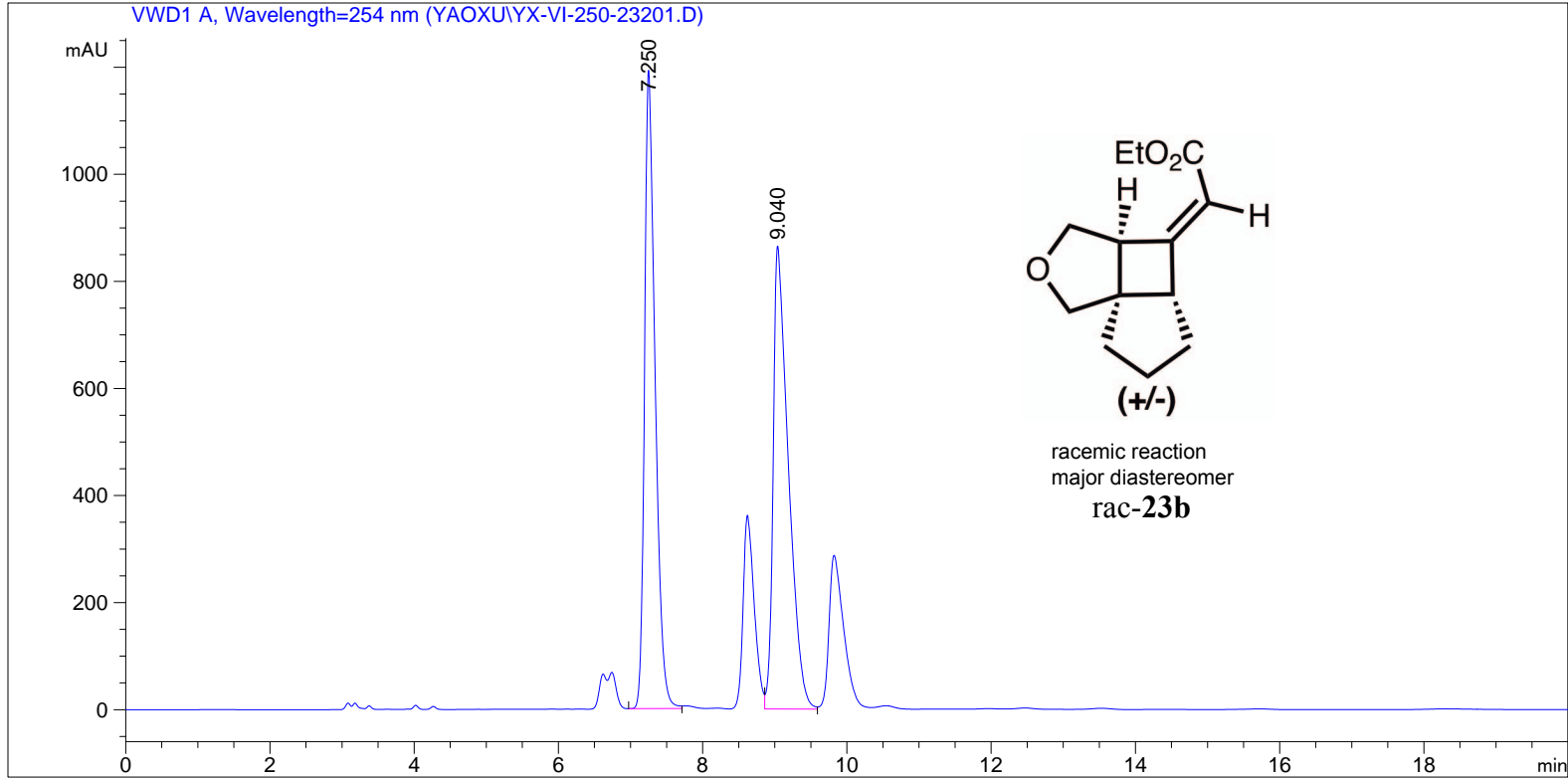

=====  
 Area Percent Report  
 =====

```

Sorted By      :      Signal
Multiplier:    :      1.0000
Dilution:      :      1.0000
Use Multiplier & Dilution Factor with ISTDs
  
```

Signal 1: VWD1 A, Wavelength=254 nm

Peak #	RetTime [min]	Type	Width [min]	Area [mAU*s]	Height [mAU]	Area %
1	7.250	BV	0.1535	1.22068e4	1192.17859	49.0477
2	9.040	VV	0.2131	1.26808e4	864.86273	50.9523

Totals :                      2.48875e4  2057.04132

=====  
 \*\*\* End of Report \*\*\*

=====

Acq. Operator	: SYSTEM	Seq. Line	: 2
Acq. Instrument	: 1220 HPLC	Location	: Vial 77
Injection Date	: 12/14/2016 8:20:05 PM	Inj	: 1
		Inj Volume	: 10.000 µl

Acq. Method : C:\CHEM32\2\METHODS\MLC-99-1\_HEX-IPA\_1.0ML-MIN.M  
Last changed : 12/14/2016 7:38:24 PM by SYSTEM  
Analysis Method : C:\CHEM32\2\METHODS\DEF\_LC.M  
Sample Info : Chiralpak IA PG024, 99:1 Hex/IPA, 1ml/min, 254nm

Additional Info : Peak(s) manually integrated

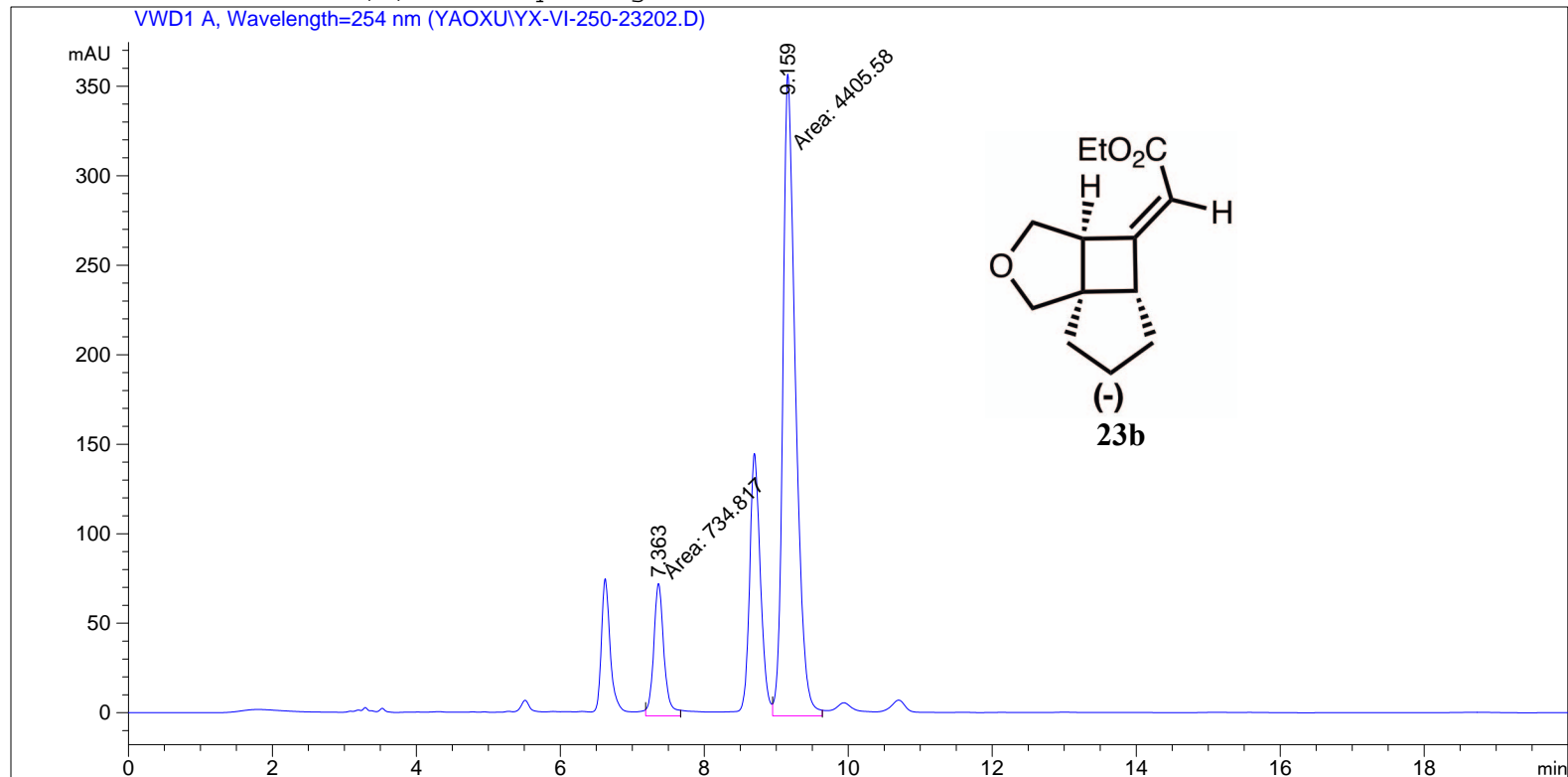

=====  
Area Percent Report  
=====

Sorted By : Signal  
Multiplier: : 1.0000  
Dilution: : 1.0000  
Use Multiplier & Dilution Factor with ISTDs

Signal 1: VWD1 A, Wavelength=254 nm

Peak #	RetTime [min]	Type	Width [min]	Area [mAU*s]	Height [mAU]	Area %
1	7.363	MM	0.1657	734.81726	73.89751	14.2949
2	9.159	MM	0.2048	4405.58057	358.49142	85.7051

Totals : 5140.39783 432.38893

=====  
\*\*\* End of Report \*\*\*

=====

Acq. Operator	: SYSTEM	Seq. Line	: 1
Acq. Instrument	: 1220 HPLC	Location	: Vial 76
Injection Date	: 12/14/2016 7:59:13 PM	Inj	: 1
		Inj Volume	: 10.000 µl

Acq. Method : C:\CHEM32\2\METHODS\MLC-99-1\_HEX-IPA\_1.0ML-MIN.M  
Last changed : 12/14/2016 7:38:24 PM by SYSTEM  
Analysis Method : C:\CHEM32\2\METHODS\DEF\_LC.M  
Sample Info : Chiralpak IA PG024, 99:1 Hex/IPA, 1ml/min, 254nm

Additional Info : Peak(s) manually integrated

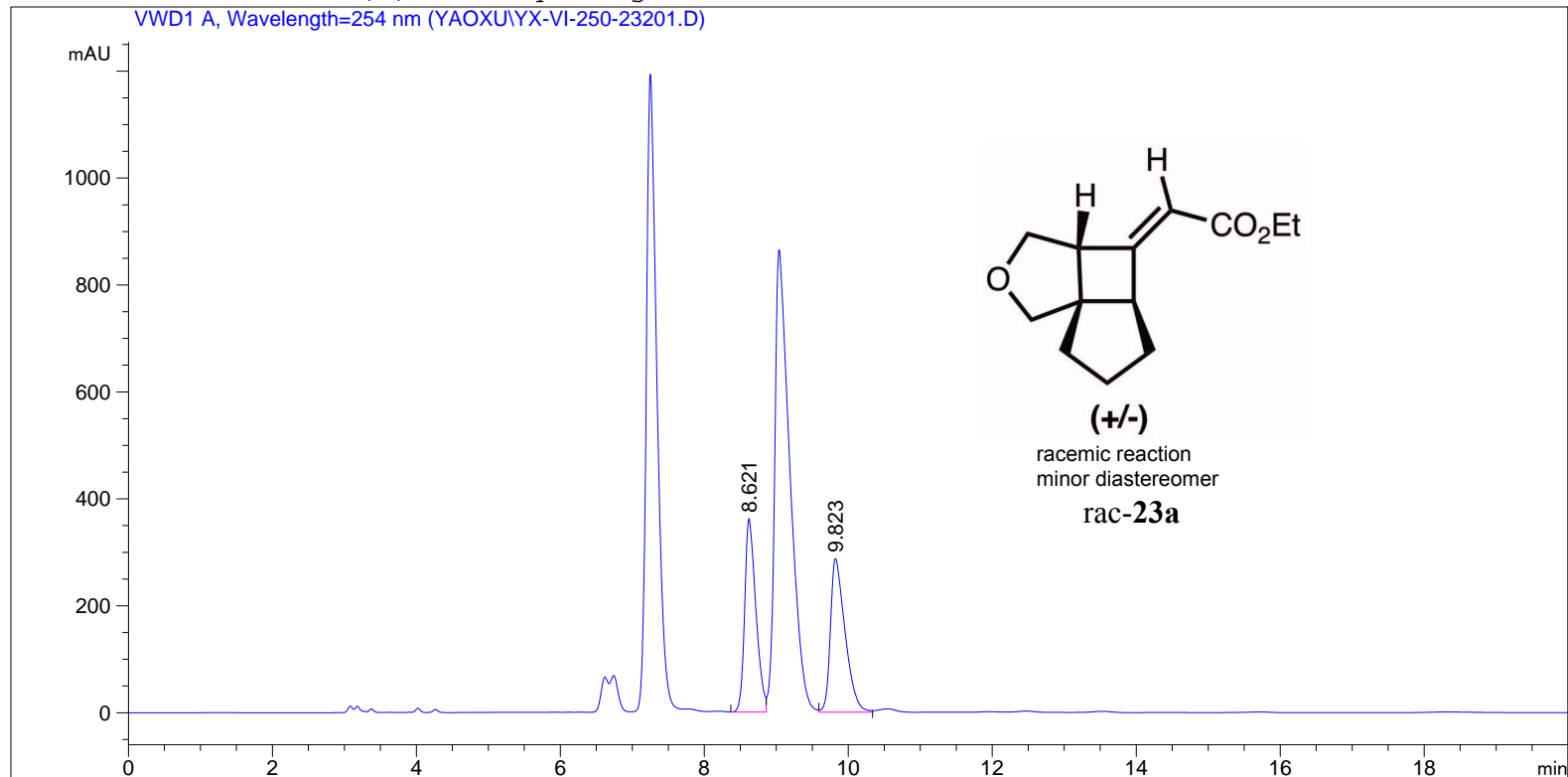

=====  
Area Percent Report  
=====

Sorted By : Signal  
Multiplier: : 1.0000  
Dilution: : 1.0000  
Use Multiplier & Dilution Factor with ISTDs

Signal 1: VWD1 A, Wavelength=254 nm

Peak #	RetTime [min]	Type	Width [min]	Area [mAU*s]	Height [mAU]	Area %
1	8.621	BV	0.1618	3901.63696	361.92337	48.9753
2	9.823	VV	0.2111	4064.90869	287.17010	51.0247

Totals : 7966.54565 649.09348

=====  
\*\*\* End of Report \*\*\*

```

=====
Acq. Operator   : SYSTEM                      Seq. Line :    2
Acq. Instrument : 1220 HPLC                   Location  : Vial 77
Injection Date  : 12/14/2016 8:20:05 PM      Inj       :    1
                                           Inj Volume: 10.000 µl
Acq. Method     : C:\CHEM32\2\METHODS\MLC-99-1_HEX-IPA_1.0ML-MIN.M
Last changed    : 12/14/2016 7:38:24 PM by SYSTEM
Analysis Method : C:\CHEM32\2\METHODS\DEF_LC.M
Sample Info     : Chiralpak IA PG024, 99:1 Hex/IPA, 1ml/min, 254nm
=====
  
```

Additional Info : Peak(s) manually integrated

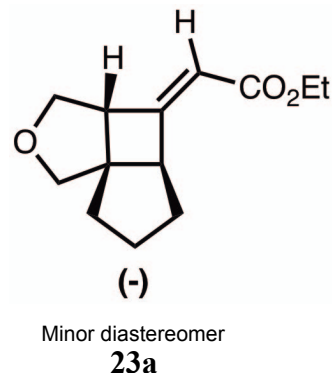
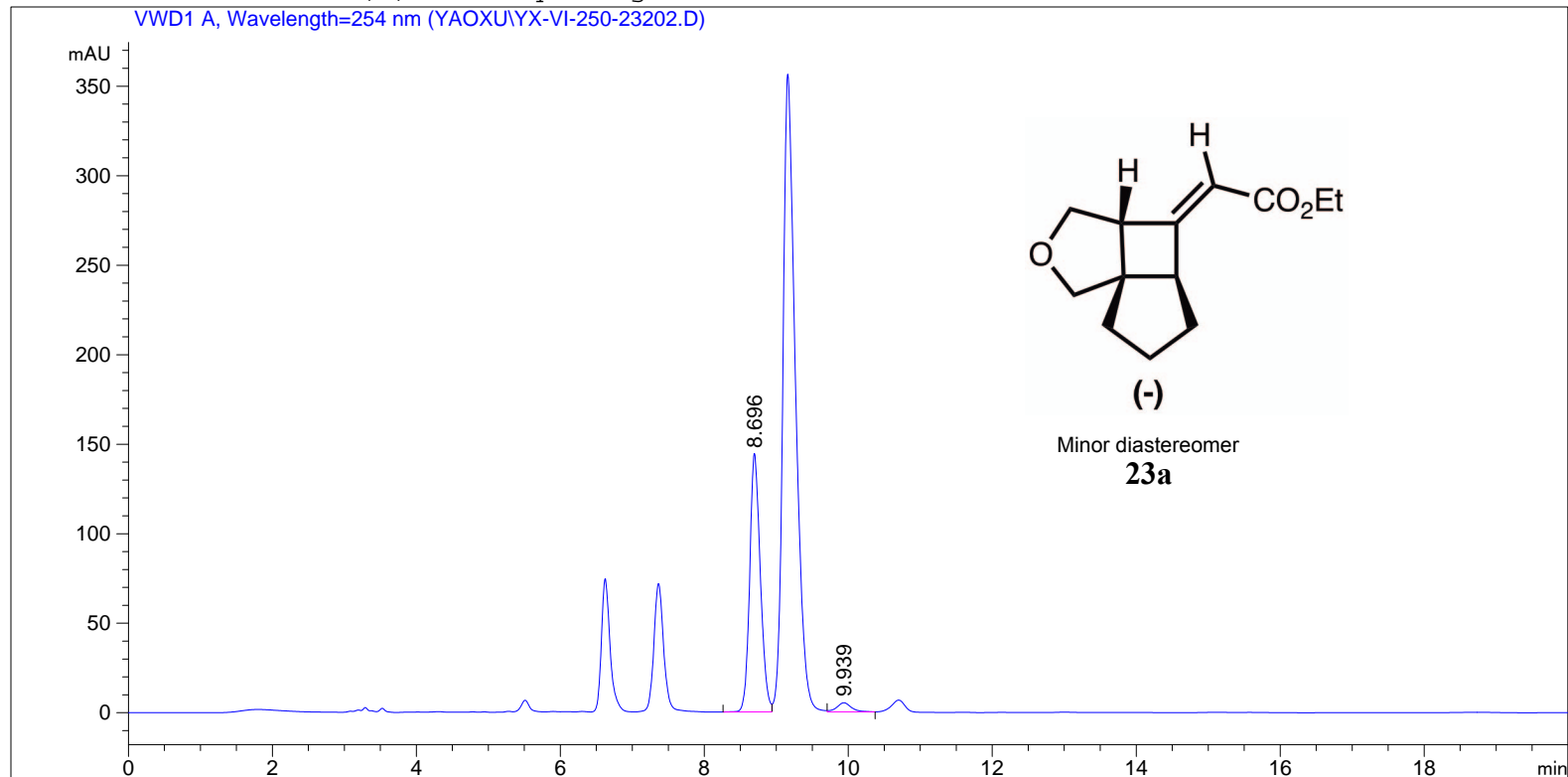

=====  
 Area Percent Report  
 =====

Sorted By : Signal  
 Multiplier: : 1.0000  
 Dilution: : 1.0000  
 Use Multiplier & Dilution Factor with ISTDs

Signal 1: VWD1 A, Wavelength=254 nm

Peak #	RetTime [min]	Type	Width [min]	Area [mAU*s]	Height [mAU]	Area %
1	8.696	BV	0.1572	1487.97900	144.38254	95.3992
2	9.939	VB	0.2096	71.76052	5.08721	4.6008

Totals : 1559.73952 149.46975

=====  
 \*\*\* End of Report \*\*\*







=====  
Acq. Operator : SYSTEM Seq. Line : 1  
Acq. Instrument : 1220 HPLC Location : Vial 82  
Injection Date : 2/15/2017 12:26:21 PM Inj : 1  
Inj Volume : 10.000 µl  
Acq. Method : C:\CHEM32\2\METHODS\WY\_99.5\_0.5\_HEX-IPA\_0.5ML-MIN\_254NM.M  
Last changed : 2/15/2017 12:05:28 PM by SYSTEM  
Analysis Method : C:\CHEM32\2\METHODS\DEF\_LC.M  
Last changed : 2/16/2017 2:45:13 PM by SYSTEM  
Sample Info : Chiralpak IA PG024, 99.5:0.5 Hex/IPA, 0.5ml/min, 254nm  
=====

Additional Info : Peak(s) manually integrated

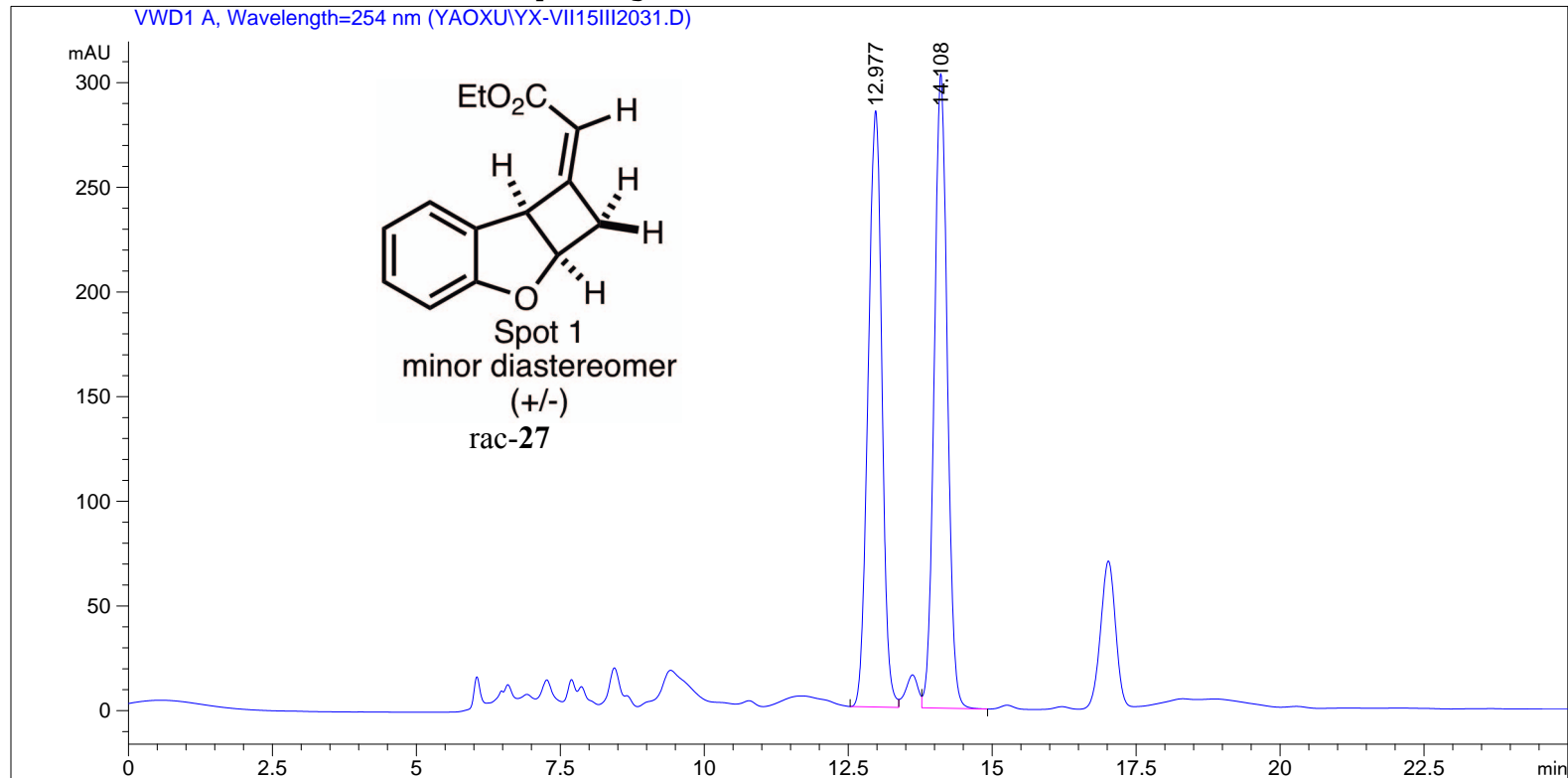

=====  
Area Percent Report  
=====

Sorted By : Signal  
Multiplier: : 1.0000  
Dilution: : 1.0000  
Use Multiplier & Dilution Factor with ISTDs

Signal 1: VWD1 A, Wavelength=254 nm

Peak #	RetTime [min]	Type	Width [min]	Area [mAU*s]	Height [mAU]	Area %
1	12.977	BV	0.2638	4755.60303	284.82263	49.7377
2	14.108	VB	0.2460	4805.75928	303.11380	50.2623

Totals : 9561.36230 587.93643

=====  
\*\*\* End of Report \*\*\*

=====  
Acq. Operator : SYSTEM                   Seq. Line : 3  
Acq. Instrument : 1220 HPLC                Location : Vial 84  
Injection Date : 2/15/2017 1:18:03 PM       Inj : 1  
  Inj Volume : 10.000 µl  
Acq. Method : C:\CHEM32\2\METHODS\WY\_99.5\_0.5\_HEX-IPA\_0.5ML-MIN\_254NM.M  
Last changed : 2/15/2017 12:05:28 PM by SYSTEM  
Analysis Method : C:\CHEM32\2\METHODS\DEF\_LC.M  
Last changed : 2/16/2017 2:45:13 PM by SYSTEM  
Sample Info : Chiralpak IA PG024, 99.5:0.5 Hex/IPA, 0.5ml/min, 254nm

Additional Info : Peak(s) manually integrated

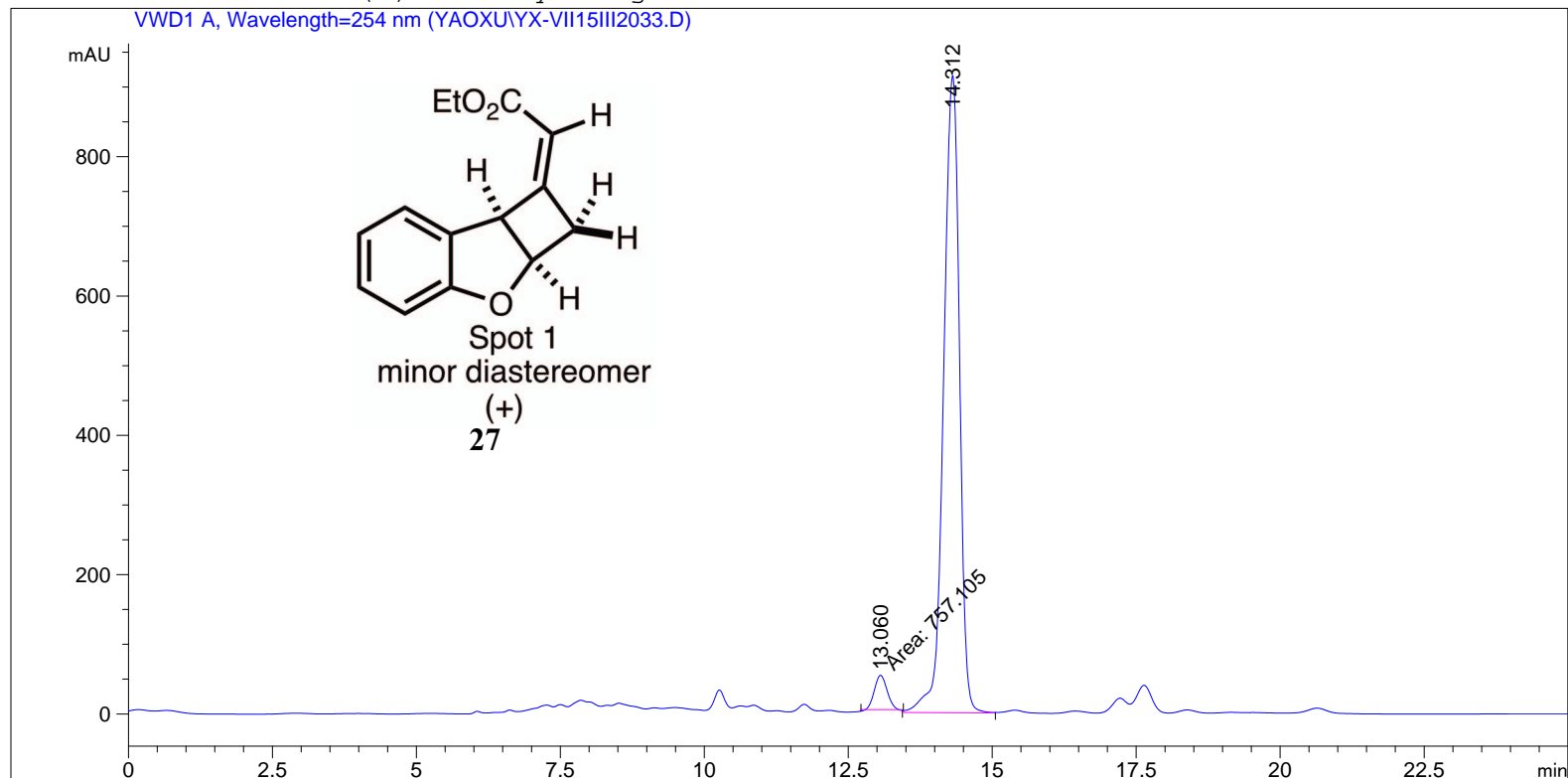

=====  
Area Percent Report  
=====

Sorted By : Signal  
Multiplier: : 1.0000  
Dilution: : 1.0000  
Use Multiplier & Dilution Factor with ISTDs

Signal 1: VWD1 A, Wavelength=254 nm

Peak #	RetTime [min]	Type	Width [min]	Area [mAU*s]	Height [mAU]	Area %
1	13.060	MM	0.2558	757.10498	49.32162	4.1560
2	14.312	VV	0.3037	1.74600e4	914.60095	95.8440

Totals :                                       1.82171e4   963.92258

=====  
\*\*\* End of Report \*\*\*



```

=====
Acq. Operator   : SYSTEM                      Seq. Line :    4
Acq. Instrument : 1220 HPLC                   Location  : Vial 85
Injection Date  : 2/15/2017 1:43:55 PM       Inj       :    1
                                           Inj Volume: 10.000 µl
Acq. Method    : C:\CHEM32\2\METHODS\WY_99.5_0.5_HEX-IPA_0.5ML-MIN_254NM.M
Last changed   : 2/15/2017 12:05:28 PM by SYSTEM
Analysis Method: C:\CHEM32\2\METHODS\DEF_LC.M
Last changed   : 2/16/2017 2:45:13 PM by SYSTEM
Sample Info    : Chiralpak IA PG024, 99.5:0.5 Hex/IPA, 0.5ml/min, 254nm
=====
  
```

Additional Info : Peak(s) manually integrated

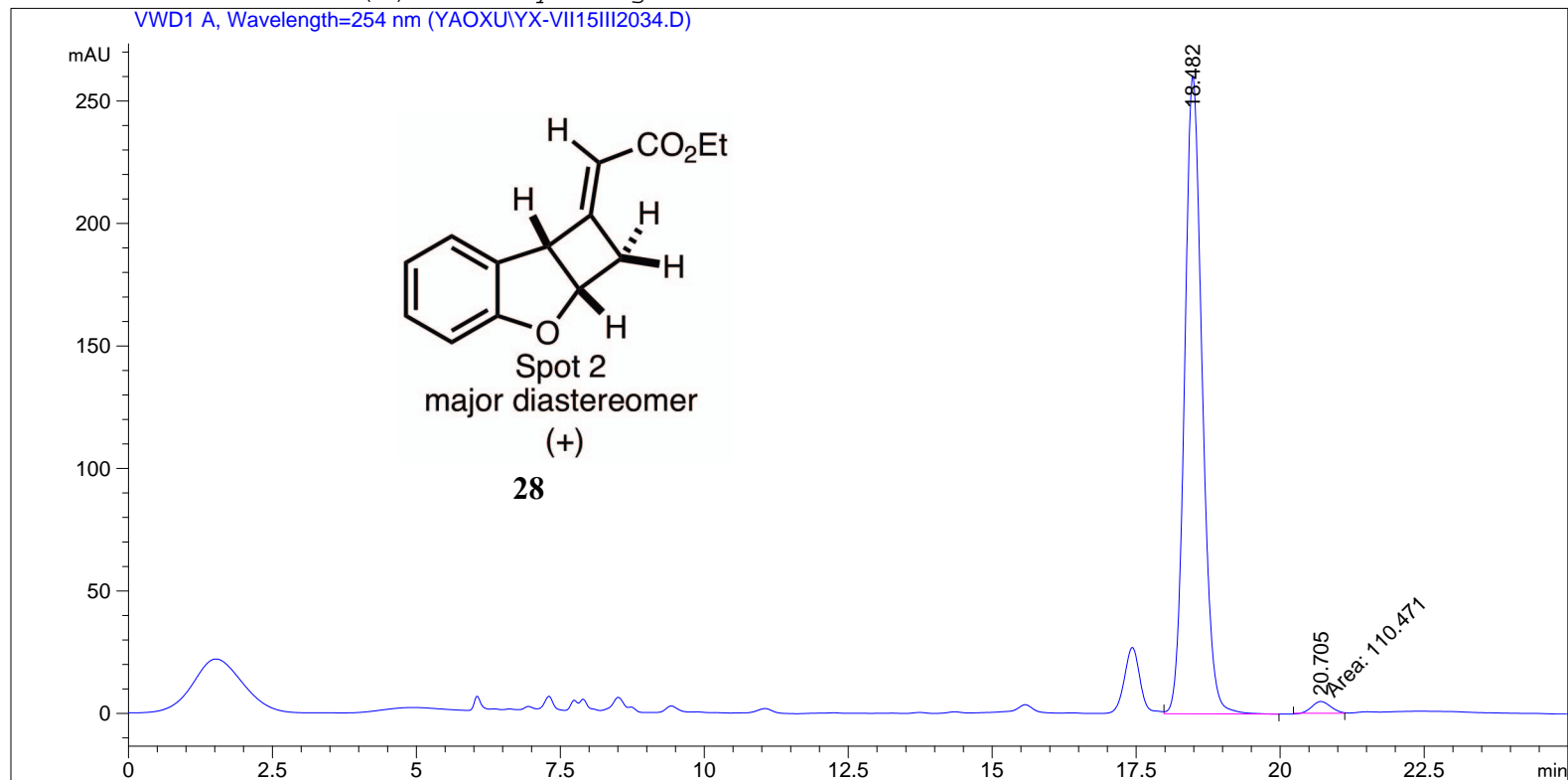

```

=====
                          Area Percent Report
=====
  
```

```

Sorted By      :      Signal
Multiplier:    :      1.0000
Dilution:      :      1.0000
Use Multiplier & Dilution Factor with ISTDs
  
```

Signal 1: VWD1 A, Wavelength=254 nm

Peak #	RetTime [min]	Type	Width [min]	Area [mAU*s]	Height [mAU]	Area %
1	18.482	VB	0.3258	5532.97949	260.48871	98.0425
2	20.705	MM	0.3813	110.47052	4.82930	1.9575

```
Totals :                      5643.45001  265.31801
```

\*\*\* End of Report \*\*\*

=====  
Acq. Operator : SYSTEM                                       Seq. Line : 1  
Acq. Instrument : 1220 HPLC                                    Location : Vial 86  
Injection Date : 2/25/2017 7:18:45 PM                                 Inj : 1  
  Inj Volume : 10.000 µl  
Acq. Method : C:\CHEM32\2\METHODS\MLC-95-5\_HEX-IPA\_1.0ML-MIN.M  
Last changed : 2/25/2017 12:33:25 PM by SYSTEM  
Analysis Method : C:\CHEM32\2\METHODS\DEF\_LC.M  
Last changed : 2/16/2017 2:45:13 PM by SYSTEM  
Sample Info : Lux 3u Cellulose-1, 95:5 Hex/IPA, 1ml/min, 254nm

Additional Info : Peak(s) manually integrated

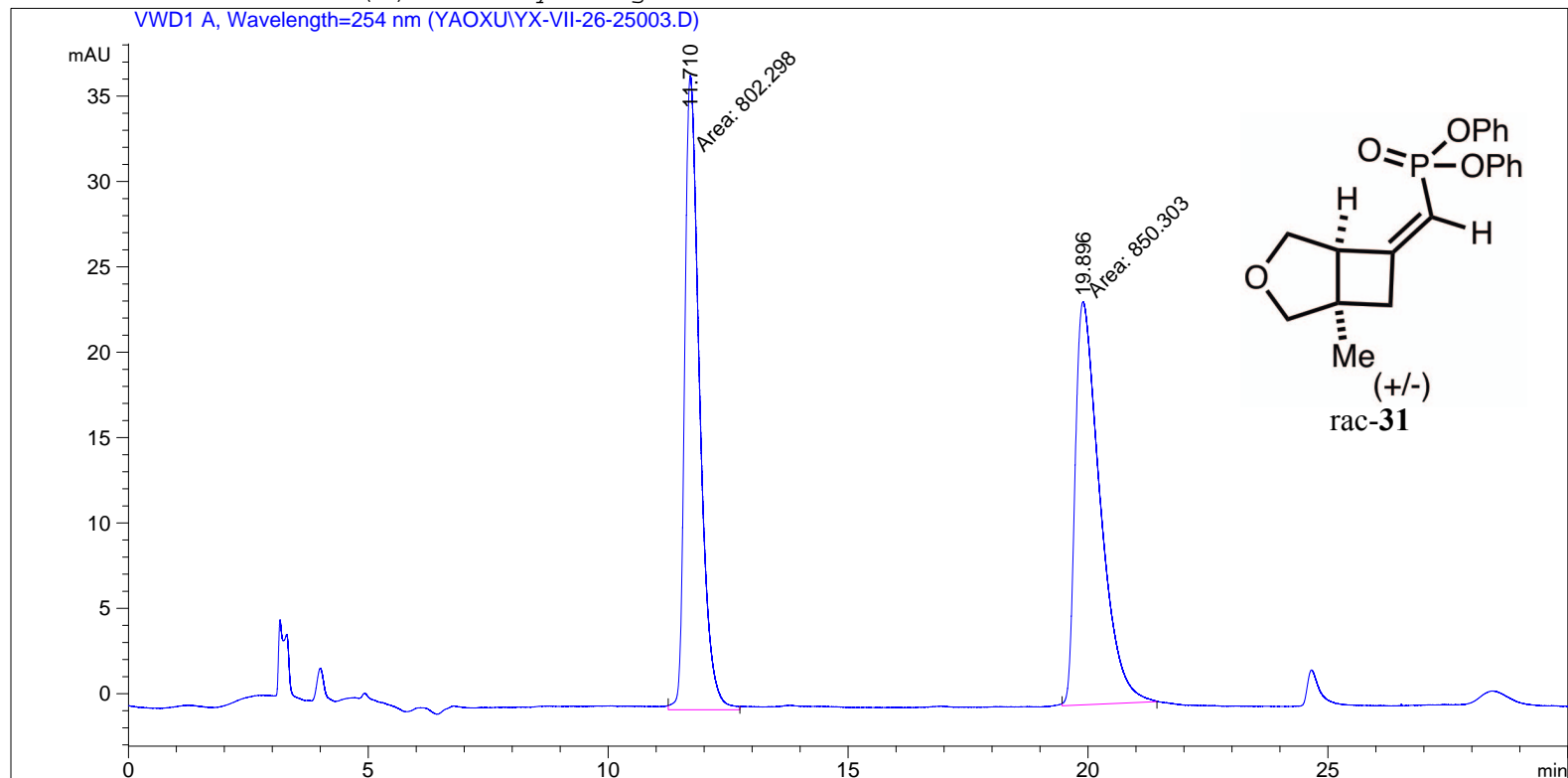

=====  
Area Percent Report  
=====

Sorted By : Signal  
Multiplier: : 1.0000  
Dilution: : 1.0000  
Use Multiplier & Dilution Factor with ISTDs

Signal 1: VWD1 A, Wavelength=254 nm

Peak #	RetTime [min]	Type	Width [min]	Area [mAU*s]	Height [mAU]	Area %
1	11.710	MM	0.3600	802.29846	37.14173	48.5476
2	19.896	MM	0.6005	850.30334	23.60053	51.4524

Totals :                                     1652.60181   60.74226

\*\*\* End of Report \*\*\*

