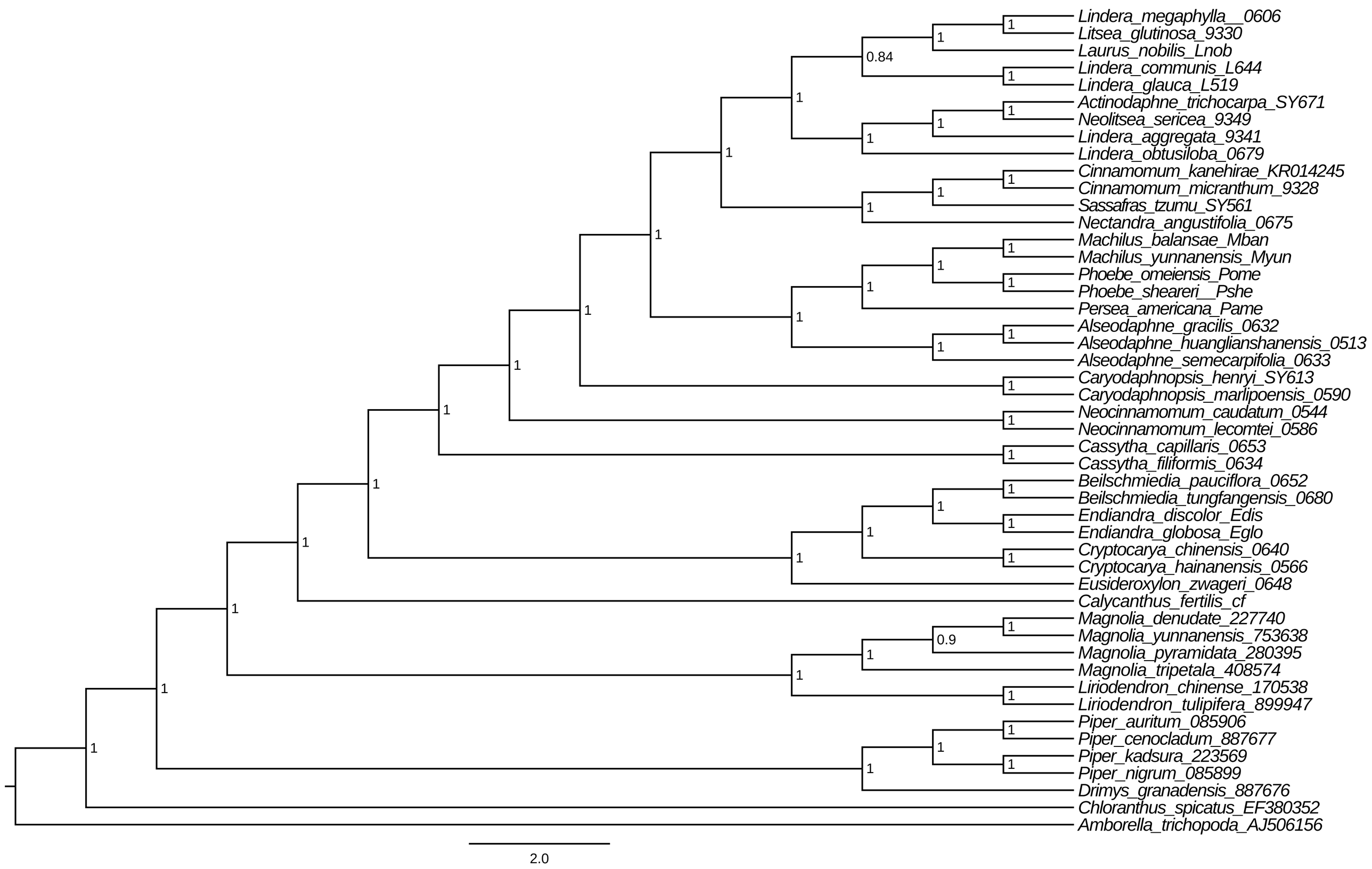
Lindera_megaphylla__0606
Litsea_glutinosa_9330
Laurus_nobilis_Lnob
Lindera_communis_L644
Lindera_glauca_L519
Actinodaphne_trichocarpa_SY671
Neolitsea_sericea_9349
Lindera_aggregata_9341
Lindera_obtusiloba_0679
Cinnamomum_kanehirae_KR014245
Cinnamomum_micranthum_9328
Sassafras_tzumu_SY561
Nectandra_angustifolia_0675
Machilus_balansae_Mban
Machilus_yunnanensis_Myun
Phoebe_omeiensis_Pome
Phoebe_sheareri__Pshe
Persea_americana_Pame
Alseodaphne_gracilis_0632
Alseodaphne_huanglianshanensis_0513
Alseodaphne_semecarpifolia_0633
Caryodaphnopsis_henryi_SY613
Caryodaphnopsis_marlipoensis_0590
Neocinnamomum_caudatum_0544
Neocinnamomum_lecomtei_0586
Cassytha_capillaris_0653
Cassytha_filiformis_0634
Beilschmiedia_pauciflora_0652
Beilschmiedia_tungfangensis_0680
Endiandra_discolor_Edis
Endiandra_globosa_Eglo
Cryptocarya_chinensis_0640
Cryptocarya_hainanensis_0566
Eusideroxylon_zwageri_0648
Calycanthus_fertilis_cf
Magnolia_denudate_227740
Magnolia_yunnanensis_753638
Magnolia_pyramidata_280395
Magnolia_tripetala_408574
Liriodendron_chinense_170538
Liriodendron_tulipifera_899947
Piper_auritum_085906
Piper_cenocladum_887677
Piper_kadsura_223569
Piper_nigrum_085899
Drimys_granadensis_887676
Chloranthus_spicatus_EF380352
Amborella_trichopoda_AJ506156
0.84
0.9
2.0