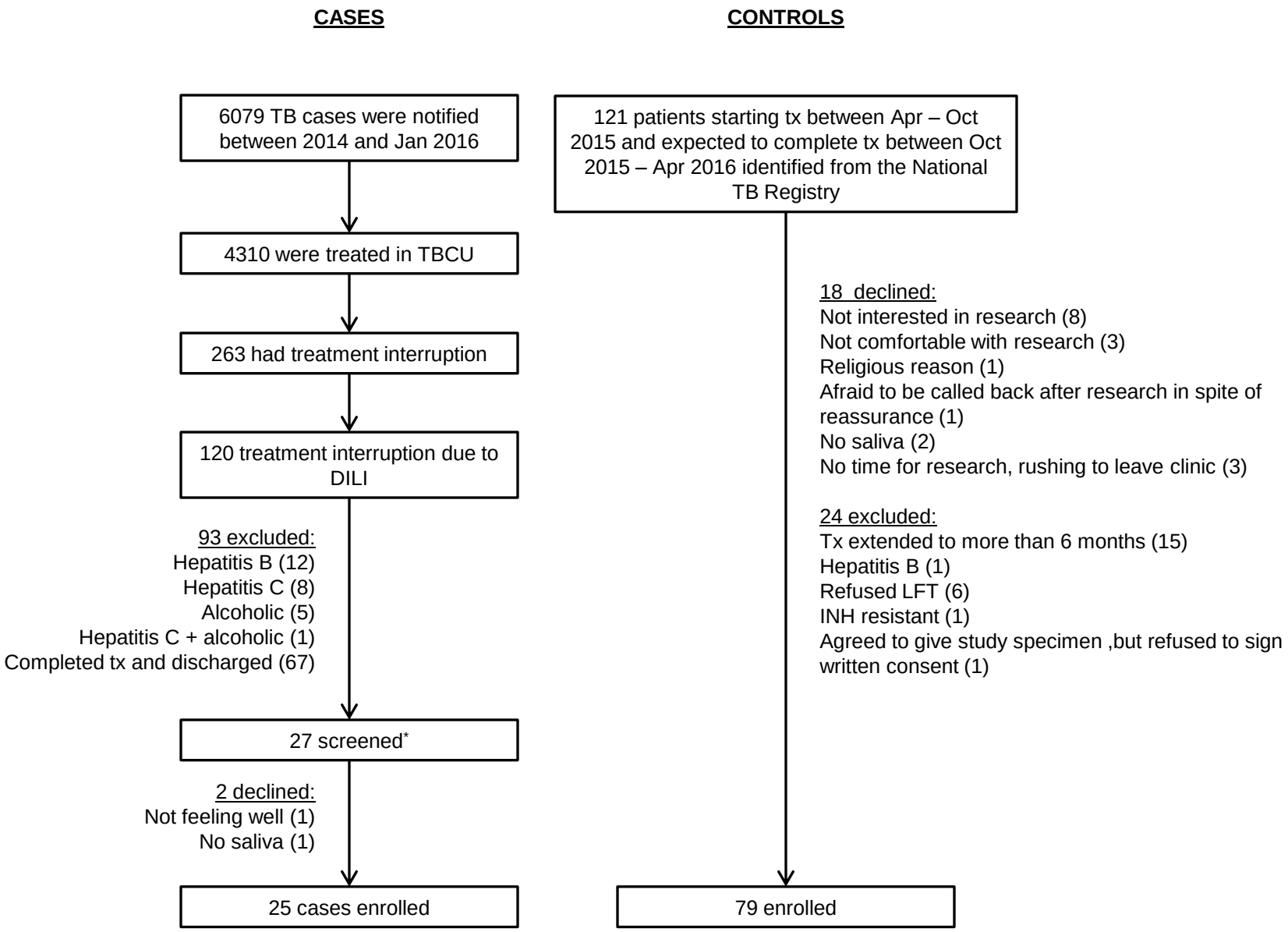
CASES
CONTROLS
6079 TB cases were notified between 2014 and Jan 2016
4310 were treated in TBCU
263 had treatment interruption
120 treatment interruption due to DILI
93 excluded:
Hepatitis B (12)
Hepatitis C (8)
Alcoholic (5)
Hepatitis C + alcoholic (1)
Completed tx and discharged (67)
27 screened*
2 declined:
Not feeling well (1)
No saliva (1)
25 cases enrolled
121 patients starting tx between Apr – Oct 2015 and expected to complete tx between Oct 2015 – Apr 2016 identified from the National TB Registry
18 declined:
Not interested in research (8)
Not comfortable with research (3)
Religious reason (1)
Afraid to be called back after research in spite of reassurance (1)
No saliva (2)
No time for research, rushing to leave clinic (3)
24 excluded:
Tx extended to more than 6 months (15)
Hepatitis B (1)
Refused LFT (6)
INH resistant (1)
Agreed to give study specimen ,but refused to sign written consent (1)
79 enrolled