Supplemental Figure 2

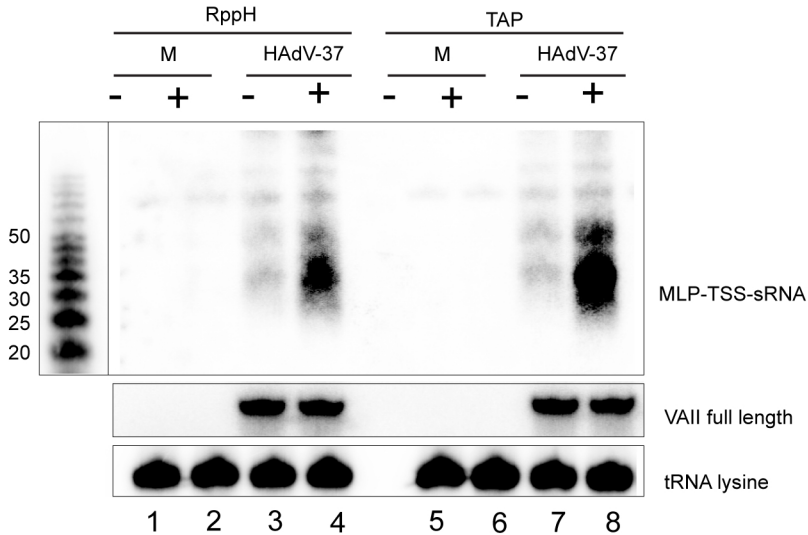

Northern blot analysis of cytoplasmic RNA extracted from HAdV-37 and mock (M) infected cells. The presence of a modified 5′ end was probed using tobacco acid pyrophosphatase (TAP) or RNA 5' Pyrophosphohydrolase (RppH) treatment. The same membrane was probed for (order from top to bottom); the MLP-TSS-sRNA, full length VA RNAII and tRNA lysine.