Figure S1

A.

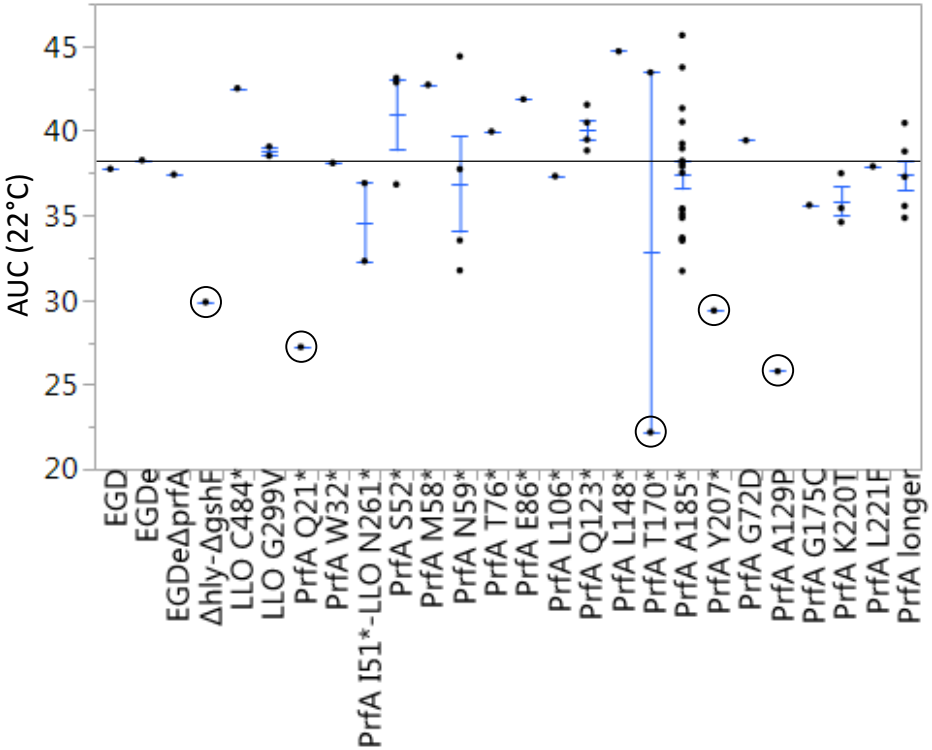
AUC (22°C)
45
40
35
30
25
20
EGD
EGDe
EGDeΔprfA
Δhly-ΔgshE
LLO C484*
LLO G299V
PrfA Q21*
PrfA W32*
PrfA I51*-LLO N261*
PrfA S52*
PrfA M58*
PrfA N59*
PrfA T76*
PrfA E86*
PrfA L106*
PrfA Q123*
PrfA L148*
PrfA T170*
PrfA A185*
PrfA Y207*
PrfA G72D
PrfA A129P
PrfA G175C
PrfA K220T
PrfA L221F
PrfA longer

B.

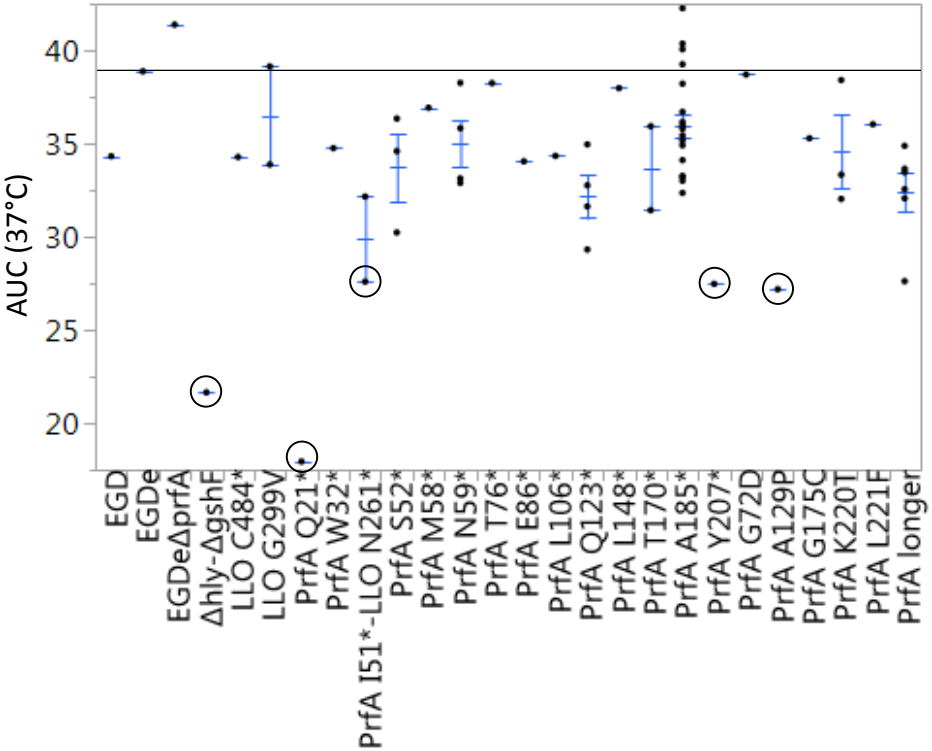
AUC (37°C)
40
35
30
25
20
EGD
EGDe
EGDeΔprfA
Δhly-ΔgshE
LLO C484*
LLO G299V
PrfA Q21*
PrfA W32*
PrfA I51*-LLO N261*
PrfA S52*
PrfA M58*
PrfA N59*
PrfA T76*
PrfA E86*
PrfA L106*
PrfA Q123*
PrfA L148*
PrfA T170*
PrfA A185*
PrfA Y207*
PrfA G72D
PrfA A129P
PrfA G175C
PrfA K220T
PrfA L221F
PrfA longer