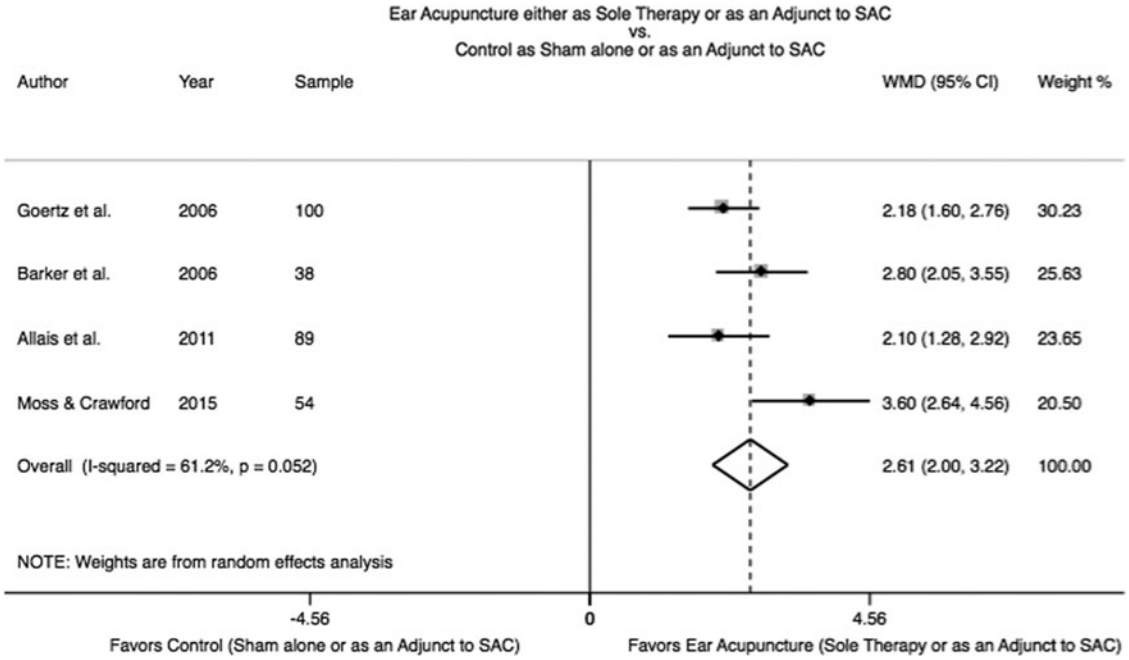

SUPPLEMENTARY FIG. S3. Forest plot of ear acupuncture (either sole or as-an-adjunct) versus control (sham or standard analgesia care) with calculated weighted mean difference (WMD) for pain score difference on a pain score out of 10 (PS-10). SAC, standard analgesia care; CI, confidence interval.