

Supplementary Appendix

This appendix has been provided by the authors to give readers additional information about their work.

Supplement to: Kraft WK, Adeniyi-Jones SC, Chervoneva I, et al. Buprenorphine for the treatment of the neonatal abstinence syndrome. *N Engl J Med* 2017;376:2341-8. DOI: 10.1056/NEJMoa1614835

Supplement to “Buprenorphine for the treatment of the neonatal abstinence syndrome”

Contents:

| | Page |
|--|------|
| Figure S1: Dose protocol | 2 |
| Table S1: MOTHER NAS Scale | 3 |
| Table S2: Description of study drug formulation and dosage | 4 |
| Table S3: Descriptive statistics for length of treatment days | 5 |
| Table S4: Descriptive statistics for length of stay days | 5 |
| Table S5: Estimated coefficients for the post-natal trends in respiratory rates while receiving study drug | 6 |
| Table S6: Estimated coefficients for the weight change trends while receiving study drug | 7 |
| Table S7: Post-natal mean change from the birth weight | 8 |
| Table S8: Estimated coefficients for post-natal heart rates trends while receiving study drug | 9 |
| Table S9: Mean post-natal heart rates while receiving study drug | 10 |
| Table S10: Thomas Jefferson University Hospital Morphine NAS Regimen | 11 |
| DSMB Membership | 11 |

Figure S1. Dose protocol

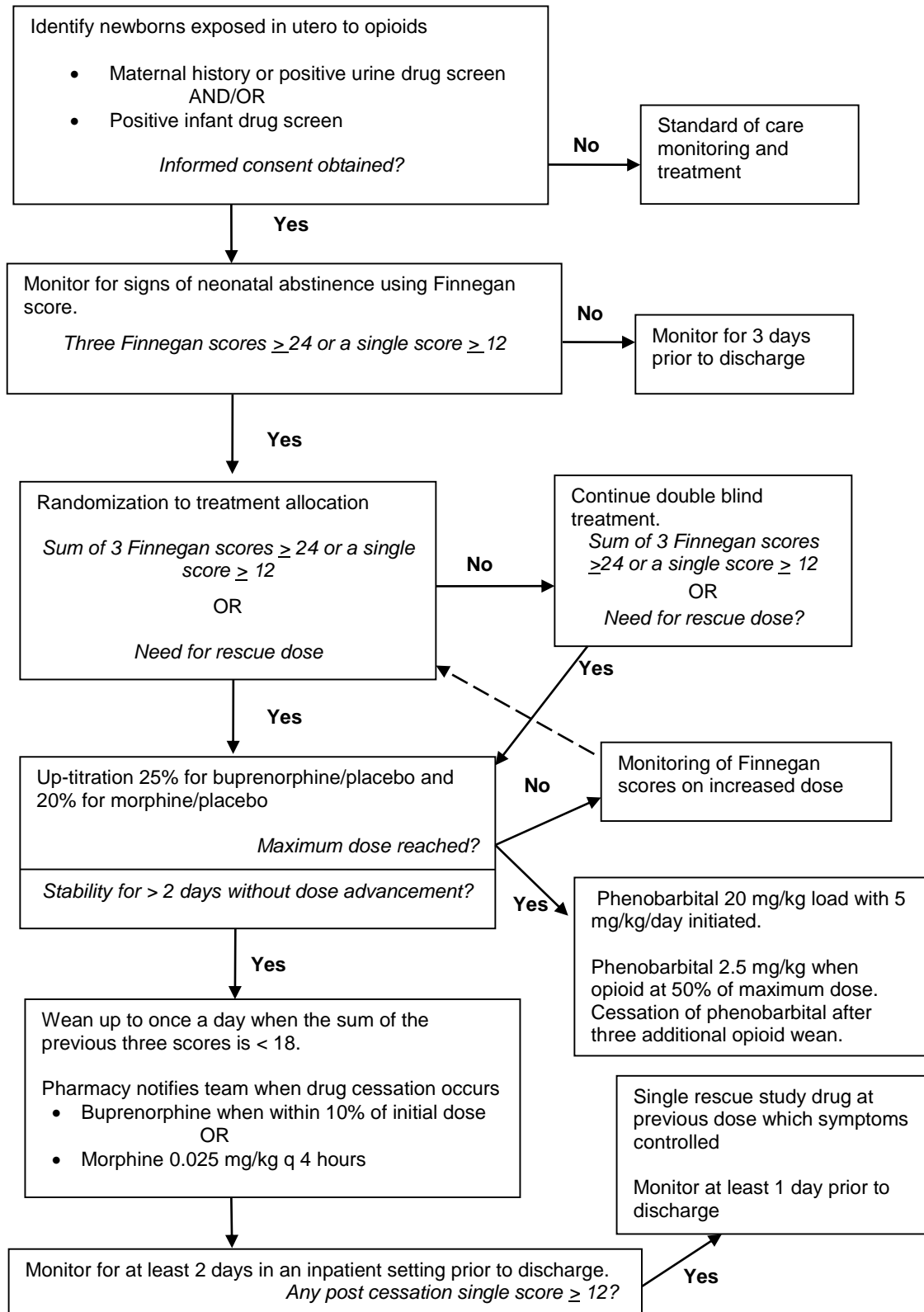

Table S1: MOTHER NAS Scale

| Scored Elements | |
|---|--------------|
| <i>Signs and Symptoms</i> | <i>Score</i> |
| Crying: Excessive high pitched | 2 |
| Crying: Continuous high pitched | 3 |
| Sleeps < 1 hours after feeding | 3 |
| Sleeps < 2 hours after feeding | 2 |
| Sleeps < 3 hours after feeding | 1 |
| Hyperactive Moro Reflex | 1 |
| Markedly Hyperactive Moro Reflex | 2 |
| Mild Tremors: Disturbed | 1 |
| Moderate-Severe Tremors: Disturbed | 2 |
| Mild tremors: Undisturbed | 1 |
| Moderate-Severe Tremors: Undisturbed | 2 |
| Increased Muscle Tone | 1-2 |
| Excoriation (Indicate specific area): | 1-2 |
| Generalized Seizure (or convulsion) | 8 |
| Fever > 37.3 C (99.2 F) | 1 |
| Frequent Yawning (4 or more successive times) | 1 |
| Sweating | 1 |
| Nasal Stuffiness | 1 |
| Sneezing (4 or more successive times) | 1 |
| Tachypnea (Respiratory Rate >60/mm) | 2 |
| Poor feeding | 2 |
| Vomiting (or regurgitation) | 2 |
| Loose Stools | 2 |
| Failure to thrive (Current weight > 10% below birth weight 90% BWT=_____ (record weight in score box 1 x day) | 2 |
| Excessive Irritability | 1-3 |
| Total Score | |

Table S2: Description of study drug formulation and dosage

| | Buprenorphine | Morphine |
|----------------------------|---|-------------------------------------|
| Active drug solution | 0.075 mg/ml buprenorphine in 30% ethanol, with simple syrup | 0.4 mg/ml morphine in sterile water |
| Placebo solution | Sterile water and simple syrup | FD&C Blue #3 in sterile water |
| Initial daily dose | 15.9 mcg/kg/day | 0.4 mg/kg/day |
| Initial unit dose | 5.3 mcg/kg q8 hours | 0.07 mg/kg q 4 hours |
| Maximum daily dose | 60 mcg/kg/day | 1.2 mg/kg/day |
| Maximum unit dose | 20 mcg/kg q8 hours | 0.2 mg/kg q 4 hours |
| Up-titration rate | 25% | 20% |
| Maximum # of up-titrations | 6 | 6 |
| Weaning rate | 10% | 10% |
| Cessation Dose | Within 10% of starting dose | 0.025 mg/kg q 4 hours |

Table S3: Descriptive statistics for length of treatment days

| Treatment | Strata | Min | Q1 | Median | Mean | Q3 | Max |
|-----------------------------------|---------------|------------|-----------|---------------|-------------|-----------|------------|
| <i>Intent to treat population</i> | | | | | | | |
| Buprenorphine | bottle | 3 | 7 | 15 | 18.57 | 22 | 67 |
| Buprenorphine | breast | 3 | 12 | 20 | 20.92 | 25 | 55 |
| Morphine | bottle | 13 | 21 | 28 | 32.1 | 40 | 67 |
| Morphine | breast | 16 | 23 | 28 | 34.22 | 49 | 52 |
| <i>Per protocol population</i> | | | | | | | |
| Buprenorphine | bottle | 3 | 4.75 | 14.5 | 14.39 | 18.75 | 32 |
| Buprenorphine | breast | 3 | 12 | 20 | 20.92 | 25 | 55 |
| Morphine | bottle | 13 | 20.75 | 28 | 30.75 | 37.75 | 67 |
| Morphine | breast | 16 | 22 | 26 | 32.75 | 49.5 | 52 |
| <i>As treated population</i> | | | | | | | |
| Buprenorphine | bottle | 3 | 4.75 | 14.5 | 14.39 | 18.75 | 32 |
| Buprenorphine | breast | 3 | 12 | 20 | 20.92 | 25 | 55 |
| Morphine | bottle | 13 | 20.75 | 30 | 33.54 | 41.25 | 67 |
| Morphine | breast | 16 | 23 | 28 | 34.22 | 49 | 52 |

Table S4: Descriptive statistics for length of stay days

| Treatment | Strata | Min | Q1 | Median | Mean | Q3 | Max |
|-----------------------------------|---------------|------------|-----------|---------------|-------------|-----------|------------|
| <i>Intent to treat population</i> | | | | | | | |
| Buprenorphine | bottle | 7 | 17 | 21 | 23.9 | 27 | 71 |
| Buprenorphine | breast | 7 | 15.5 | 26 | 27.08 | 37 | 58 |
| Morphine | bottle | 18 | 28 | 33 | 38.52 | 46 | 70 |
| Morphine | breast | 20 | 28 | 32 | 40.11 | 57 | 58 |
| <i>Per protocol population</i> | | | | | | | |
| Buprenorphine | bottle | 7 | 12 | 20.5 | 20 | 24.75 | 37 |
| Buprenorphine | breast | 7 | 15.5 | 26 | 27.08 | 37 | 58 |
| Morphine | bottle | 18 | 27.75 | 33 | 37.25 | 43.75 | 70 |
| Morphine | breast | 20 | 27.5 | 31 | 38.5 | 57 | 58 |
| <i>As treated population</i> | | | | | | | |
| Buprenorphine | bottle | 7 | 12 | 20.5 | 20 | 24.75 | 37 |
| Buprenorphine | breast | 7 | 15.5 | 26 | 27.08 | 37 | 58 |
| Morphine | bottle | 17 | 27.75 | 34.5 | 39.62 | 49 | 71 |
| Morphine | breast | 20 | 28 | 32 | 40.11 | 57 | 58 |

Table S5: Estimated coefficients for the post-natal trends in respiratory rates while receiving study drug

| Coefficient | Drug | Strata | Estimate | StdErr | 95%LCL | 95%UCL | P (*) |
|--------------------|---------------|---------------|-----------------|---------------|---------------|---------------|--------------|
| Intercept | Buprenorphine | bottle | 54.3 | 2.06 | 50.0 | 58.5 | <.0001 |
| Intercept | Buprenorphine | breast | 56.3 | 2.35 | 51.5 | 61.2 | <.0001 |
| Intercept | Morphine | bottle | 51.9 | 1.04 | 49.8 | 54.0 | <.0001 |
| Intercept | Morphine | breast | 48.8 | 1.63 | 45.5 | 52.2 | <.0001 |
| Linear | any | bottle | -0.114 | 0.031 | -0.179 | -0.048 | 0.002 |
| Linear | any | breast | 0.015 | 0.048 | -0.087 | 0.118 | 0.76 |

(*) p-value for testing the null hypothesis that corresponding coefficient is zero.

Variance component estimates with Wald tests, based on 14,332 observations in 58 subjects:

Random effect in intercept: 61.4, SE=18.5, p<0.001 (Buprenorphine); 18.9, SE=5.8, p<0.001 (Morphine)

Random effect in linear coef.: 0.20, SE=0.08, p=0.004 (Buprenorphine), 0.01, SE=0.006, p=0.045 (Morphine),

Residual: 140.8, SE=1.7, p<0.0001.

Table S6: Estimated coefficients for the weight change trends while receiving study drug

| Coefficient | Drug | Strata | Estimate | StdErr | 95%LCL | 95%UCL | P (*) |
|--------------------|---------------|---------------|-----------------|---------------|---------------|---------------|--------------|
| Intercept | Buprenorphine | 0 | -36.2 | 33.8 | -103.2 | 30.7 | 0.29 |
| Intercept | Buprenorphine | 1 | -292.9 | 27.9 | -349.2 | -236.5 | <.0001 |
| Intercept | Morphine | 0 | -180.3 | 22.4 | -225.5 | -135.1 | <.0001 |
| Intercept | Morphine | 1 | -201.5 | 36.4 | -274.7 | -128.4 | <.0001 |
| Linear | Buprenorphine | 0 | -95.5 | 11.9 | -118.8 | -72.2 | <.0001 |
| Linear | Buprenorphine | 1 | -6.5 | 5.6 | -17.6 | 4.7 | 0.25 |
| Linear | Morphine | 0 | -13.0 | 3.4 | -19.8 | -6.2 | 0.000 |
| Linear | Morphine | 1 | -25.4 | 6.2 | -37.8 | -13.1 | <.0001 |
| Quadratic | Buprenorphine | 0 | 11.27 | 1.48 | 8.36 | 14.17 | <.0001 |
| Quadratic | Buprenorphine | 1 | 3.59 | 0.39 | 2.82 | 4.35 | <.0001 |
| Quadratic | Morphine | 0 | 3.11 | 0.21 | 2.71 | 3.52 | <.0001 |
| Quadratic | Morphine | 1 | 4.73 | 0.42 | 3.90 | 5.56 | <.0001 |
| Cubic | Buprenorphine | 0 | -0.37 | 0.07 | -0.51 | -0.23 | <.0001 |
| Cubic | Buprenorphine | 1 | -0.10 | 0.01 | -0.12 | -0.07 | <.0001 |
| Cubic | Morphine | 0 | -0.07 | 0.01 | -0.08 | -0.06 | <.0001 |
| Cubic | Morphine | 1 | -0.14 | 0.01 | -0.16 | -0.11 | <.0001 |
| Quartic | Buprenorphine | 0 | 0.0043 | 0.0012 | 0.0020 | 0.0066 | 0.000 |
| Quartic | Buprenorphine | 1 | 0.0008 | 0.0001 | 0.0006 | 0.0010 | <.0001 |
| Quartic | Morphine | 0 | 0.0005 | 0.0000 | 0.0004 | 0.0006 | <.0001 |
| Quartic | Morphine | 1 | 0.0012 | 0.0001 | 0.0010 | 0.0015 | <.0001 |

(*) p-value for testing the null hypothesis that corresponding coefficient is zero.

Variance component estimates with Wald tests, based on 1077 observations in 58 subjects:

Random effect in intercept: 5943, SE=2039, p=0.002 (Buprenorphine); 6481, SE=2068, p<0.001 (Morphine)

Random effect in linear coef.: 106.5, SE=50.3, p=0.017 (Buprenorphine), 70.5, SE=27.7, p=0.005 (Morphine),

Residual: 1663, SE=83, p<0.0001.

Table S7: Post-natal mean change from the birth weight (g)

The mean weight change was significantly different between treatment groups only at week 1 (7 days post-natal) but not at 2-4 post-natal weeks.

| Day | Drug | Mean | 95%LCL | 95%UCL | p-value |
|------------|------------------|-------------|---------------|---------------|----------------|
| 7 | Buprenorphine | -231.2 | -275.9 | -186.5 | <.0001 |
| 14 | Buprenorphine | 36.7 | -43.5 | 117.0 | 0.34 |
| 21 | Buprenorphine | 380.0 | 245.1 | 514.9 | <.0001 |
| 28 | Buprenorphine | 685.9 | 471.2 | 900.6 | <.0001 |
| 7 | Morphine | -166.6 | -209.9 | -123.3 | <.0001 |
| 14 | Morphine | 59.1 | -4.9 | 123.1 | 0.07 |
| 21 | Morphine | 349.6 | 256.5 | 442.8 | <.0001 |
| 28 | Morphine | 618.7 | 488.6 | 748.9 | <.0001 |
| 7 | Morphine vs. BUP | 64.5 | 3.7 | 125.4 | 0.04 |
| 14 | Morphine vs. BUP | 22.4 | -76.8 | 121.5 | 0.65 |
| 21 | Morphine vs. BUP | -30.4 | -187.7 | 127.0 | 0.69 |
| 28 | Morphine vs. BUP | -67.2 | -307.4 | 173.1 | 0.56 |

BUP = buprenorphine

Table S8: Estimated coefficients for post-natal heart rates trends while receiving study drug

| Coefficient | Drug | Strata | Estimate | StdErr | 95%LCL | 95%UCL | P (*) |
|--------------------|---------------|---------------|-----------------|---------------|---------------|---------------|--------------|
| Intercept | Buprenorphine | bottle | 129.02 | 2.28 | 124.39 | 133.65 | <.0001 |
| Intercept | Buprenorphine | breast | 143.15 | 2.44 | 138.15 | 148.15 | <.0001 |
| Intercept | Morphine | bottle | 136.49 | 1.49 | 133.45 | 139.52 | <.0001 |
| Intercept | Morphine | breast | 135.52 | 2.35 | 130.74 | 140.30 | <.0001 |
| Linear | Buprenorphine | bottle | 2.14 | 0.24 | 1.66 | 2.61 | <.0001 |
| Linear | Buprenorphine | breast | 0.71 | 0.19 | 0.32 | 1.09 | 0.001 |
| Linear | Morphine | bottle | 0.97 | 0.08 | 0.80 | 1.13 | <.0001 |
| Linear | Morphine | breast | 0.80 | 0.13 | 0.54 | 1.05 | <.0001 |
| Quadratic | Buprenorphine | bottle | -0.047 | 0.008 | -0.062 | -0.032 | <.0001 |
| Quadratic | Buprenorphine | breast | -0.014 | 0.003 | -0.019 | -0.008 | <.0001 |
| Quadratic | Morphine | bottle | -0.015 | 0.002 | -0.018 | -0.012 | <.0001 |
| Quadratic | Morphine | breast | -0.013 | 0.002 | -0.018 | -0.008 | <.0001 |

(*) p-value for testing the null hypothesis that corresponding coefficient is zero.

Variance component estimates with Wald tests, based on 14,409 observations in 58 subjects:

Random effect in intercept: 59.0, SE=19.15, p=0.001 (Buprenorphine); 34.3, SE=10.9, p<0.001 (Morphine)

Random effect in linear coef.: 0.21, SE=0.09, p=0.013 (Buprenorphine), 0.035, SE=0.017, p=0.020 (Morphine),

Residual: 270.6, SE=3.2, p<0.0001.

Table S9: Mean post-natal heart rates while receiving study drug

Though the quadratic functions had significantly different coefficients by drug and feeding stratum, the mean heart rates at 1-4 post-natal weeks were not significantly different between treatment groups.

| Day | Drug | Mean | 95%LCL | 95%UCL | p-value |
|------------|------------------|-------------|---------------|---------------|----------------|
| 7 | Buprenorphine | 145 | 141 | 148 | <.0001 |
| 14 | Buprenorphine | 150 | 146 | 154 | <.0001 |
| 21 | Buprenorphine | 153 | 147 | 158 | <.0001 |
| 28 | Buprenorphine | 152 | 145 | 159 | <.0001 |
| 7 | Morphine | 142 | 139 | 144 | <.0001 |
| 14 | Morphine | 146 | 143 | 148 | <.0001 |
| 21 | Morphine | 148 | 145 | 152 | <.0001 |
| 28 | Morphine | 150 | 146 | 153 | <.0001 |
| 7 | Morphine vs. BUP | -3.0 | -7.3 | 1.2 | 0.16 |
| 14 | Morphine vs. BUP | -4.4 | -9.4 | 0.6 | 0.08 |
| 21 | Morphine vs. BUP | -4.1 | -10.3 | 2.1 | 0.19 |
| 28 | Morphine vs. BUP | -2.2 | -10.1 | 5.7 | 0.58 |

BUP = buprenorphine

Table S10: Thomas Jefferson University Hospital Morphine Protocol

Initial dose:

For three consecutive scores ≥ 24 or one score ≥ 12 , start morphine 0.4 mg/kg/day divided every 4 hours (0.07 mg/kg every 4 hours)

Dose Increase:

20% increase per day for scores ≥ 24 total on three consecutive measurements or a single score ≥ 12

Rescue Dose

If, between scheduled doses, a child has a single score of ≥ 12 , a rescue dose may be administered at the discretion of the treating physician.

Weaning Dose:

- After 48 h of clinical stability, reduce morphine dose by 10% of the total initial dose every 24h
- Reduce dose when the sum of the previous three scores is < 18 and no single score ≥ 8
- Cease therapy when dose is 0.15 mg/kg/day (0.025 mg/kg every 4 hours)
- If inadequate control of symptoms when weaning, administer rescue dose of morphine at current dose level.
- Observe at least 2 days after cessation of therapy.

Adjunctive treatment:

If symptoms not controlled at maximum dose of morphine 1.2 mg/kg/day initiate phenobarbital 20 mg/kg load followed by 5 mg/kg/day.

Phenobarbital Weaning

- When morphine has been weaned to at least 50% of the maximal dose and the sum of the previous three scores is < 18 and no single score is ≥ 8 , decrease the phenobarbital dose to 2.5 mg/kg/day.
- The morphine dose will not be changed on the step when phenobarbital is weaned.
- Phenobarbital will be continued for three dose titrations. When the sum of the previous three scores is < 18 and no single score is > 8 , discontinue phenobarbital.
- Morphine dose will not be weaned on the step when phenobarbital is discontinued.

DSMB Membership

We thank the service of the following members who served for the entire duration of the trial

Chair: Wade Berrettini

Committee Members: Laura McNicholas, Arzu Onar-Thomas, and John van Den Anker