

Proteome analysis of hypoxic glioblastoma cells reveals sequential metabolic adaptation of one-carbon metabolic pathways

Kangling Zhang^{1,3*}, Pei Xu⁴, James L. Sowers⁴, Daniel F. Machuca¹, Barsam Mirfattah¹, Jason, Herring¹, Hui Tang¹, Yan Chen⁴, Bing Tian^{2,3}, Allan R. Brasier^{2,3}, and Lawrence C. Sowers^{1,2}

1. Department of Pharmacology, University of Texas Medical Branch, Galveston (UTMB), Texas, 77555
2. Institute for Translational Sciences, UTMB, Galveston, Texas, 77555
3. Sealy Center for Molecular Medicine, UTMB, Galveston, Texas, 77555
4. Department of Neuroscience and Cell Biology, UTMB, Galveston, Texas, 77555

The MS/MS spectra corresponding to single unique peptides used for protein identification by PEAKS 8

The following MS/MS spectra are numbered based upon the spectrum # in Table S4. Shown are only the MS/MS spectra of peptides belonging to the proteins whose expressions are either ≥ 2.0 (up-regulated, red colored) or ≤ -2.0 (down-regulated, green colored).

1. MS/MS at m/z 611.79034 (2+, RT=43.9018)

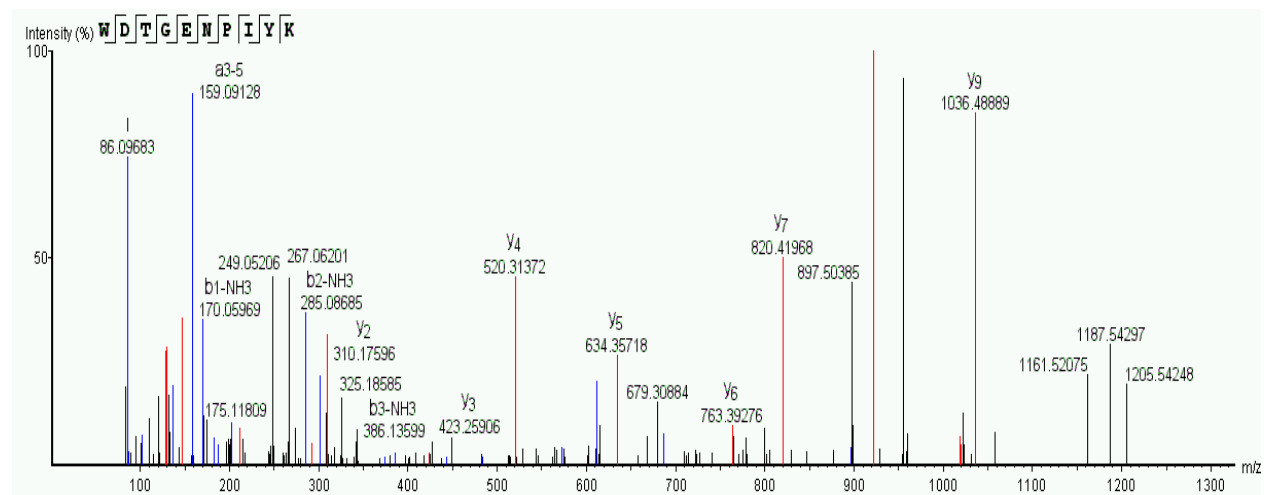

Identified protein:

|P05556|ITB1_HUMAN Integrin beta-1

2. MS/MS at m/z 682.3388 (2+, RT=51.6719)

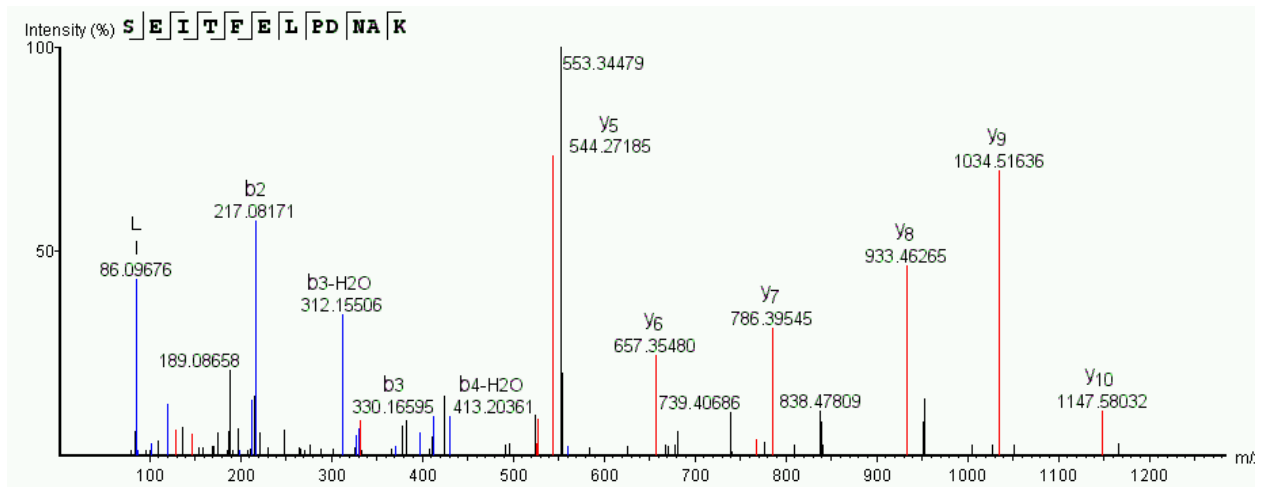

Identified protein:

|Q86XR7-2|TCAM2_HUMAN Isoform 2 of TIR domain-containing adapter molecule 2

3. MS/MS at m/z 625.3075 (2+, RT=35.8162)

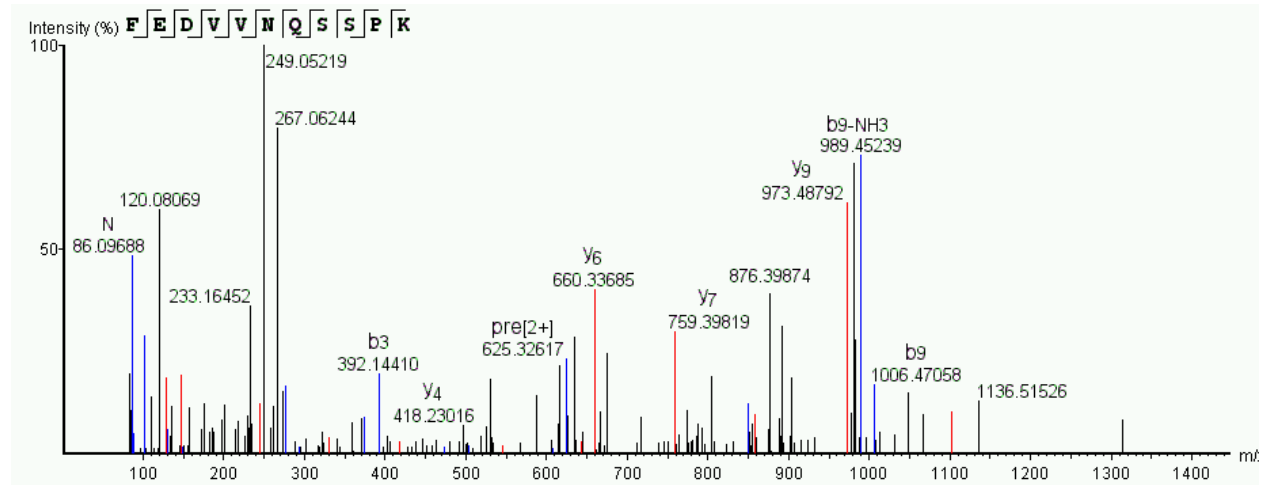

#	Immonium	b	b-H2O	b-NH3	c	b (2+)	Seq	y	y-H2O	y-NH3	y (2+)	#
1	120.08123	148.06039	130.08655	131.04922	165.10323	74.53812	F					11
2	102.05531	277.11768	259.10825	260.09183	294.17798	139.05940	E	1102.52222	1084.52698	1085.51050	551.76874	10
3	88.03955	392.14410	374.17004	375.11877	409.17276	196.57288	D	973.48792	955.48431	956.46790	487.24744	9
4	72.08124	491.21417	473.20770	474.18719	508.24118	246.10709	V	858.46118	840.45734	841.44092	429.73395	8
5	72.08124	590.28259	572.27203	573.25562	607.29468	295.64130	V	759.39819	741.38898	742.37256	380.19977	7
6	87.05579	704.32550	686.31494	687.29852	721.35254	352.66275	N	660.33685	642.32056	643.31396	330.66556	6
7	101.07127	832.38409	814.37354	815.35712	849.37012	416.69205	Q	546.28394	528.27759	529.26117	273.64407	5
8	60.04485	919.41614	901.40558	902.38916	936.44318	460.20807	S	418.23016	400.21902	401.20261	209.61479	4
9	60.04485	1006.47058	988.43756	989.45239	1023.47510	503.73956	S	331.19666	313.18701	314.17059	166.09879	3
10	70.06558	1103.50085	1085.49036	1086.47388	1120.52783	552.25043	P	244.16422	226.15498	227.13853	122.58277	2
11	101.10778						K	147.11227	129.10213	130.08655	74.05640	1

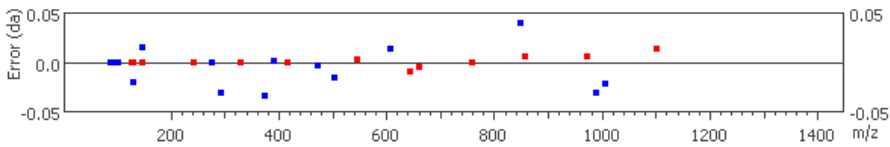

Identified protein:

|Q01085|TIAR_HUMAN Nucleolysin TIAR

4. MS/MS at m/z 608.28754 (2+, RT=34.4375)

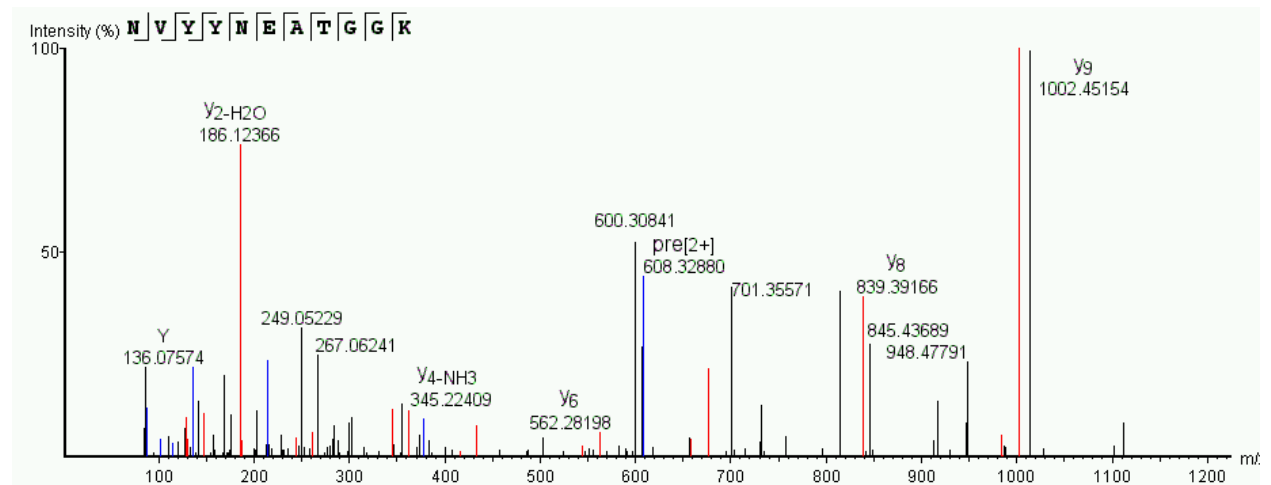

Identified protein:

|P68371|TBB4B_HUMAN Tubulin beta-4B chain

5. MS/MS at m/z 621.95435 (3+, RT=49.0288)

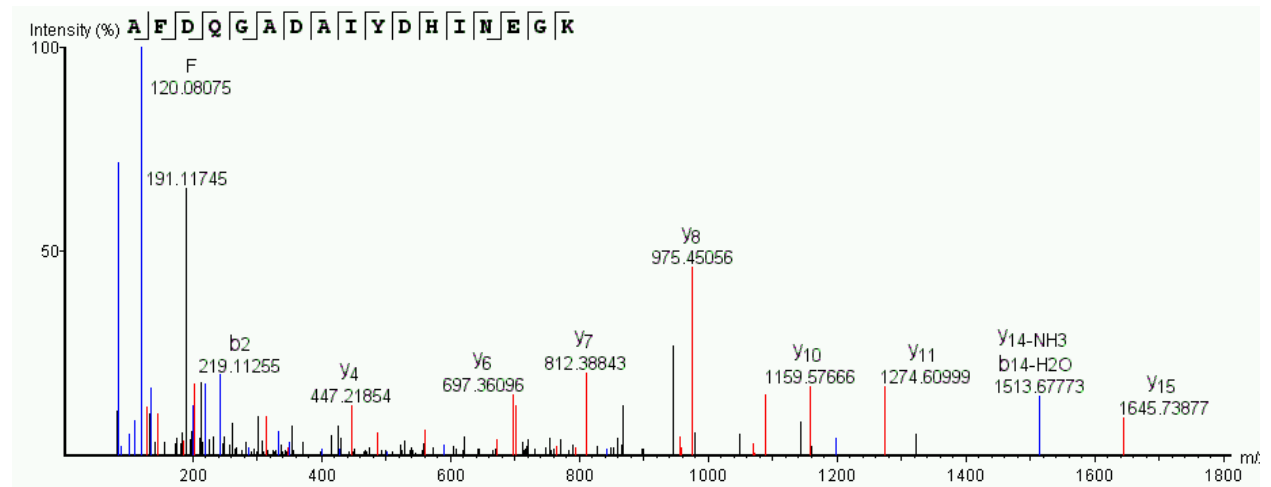

Identified protein

|Q9UDW1|QCR9_HUMAN Cytochrome b-c1 complex subunit 9

6. MS/MS at m/z (2+, RT=20.7864)

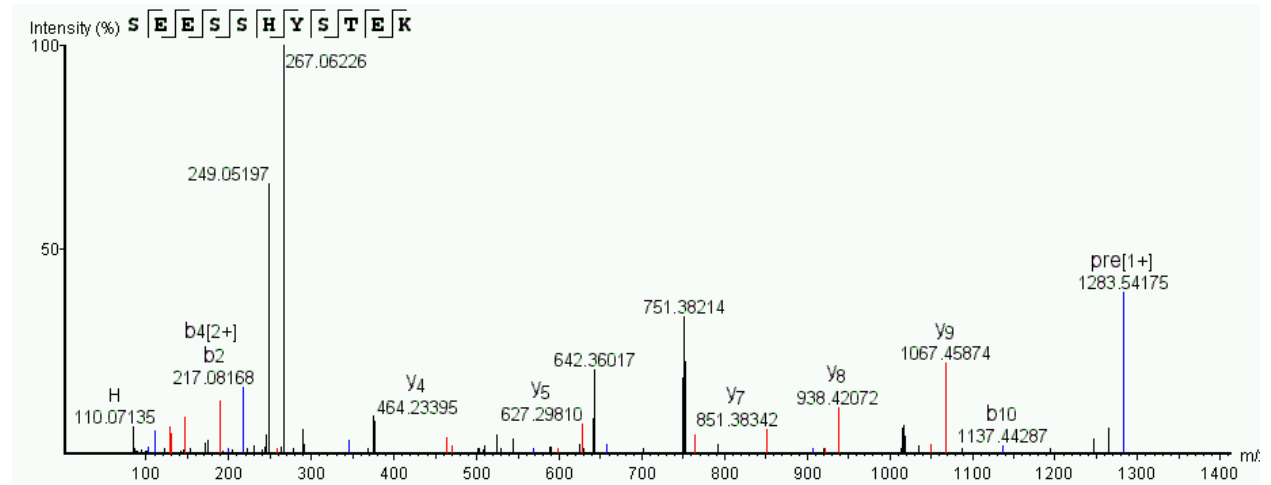

Identified protein:

|P55265-5|DSRAD_HUMAN Isoform 5 of Double-stranded RNA-specific adenosine deaminase

7. MS/MS at m/z 517.74866 (2+, RT=37.2314)

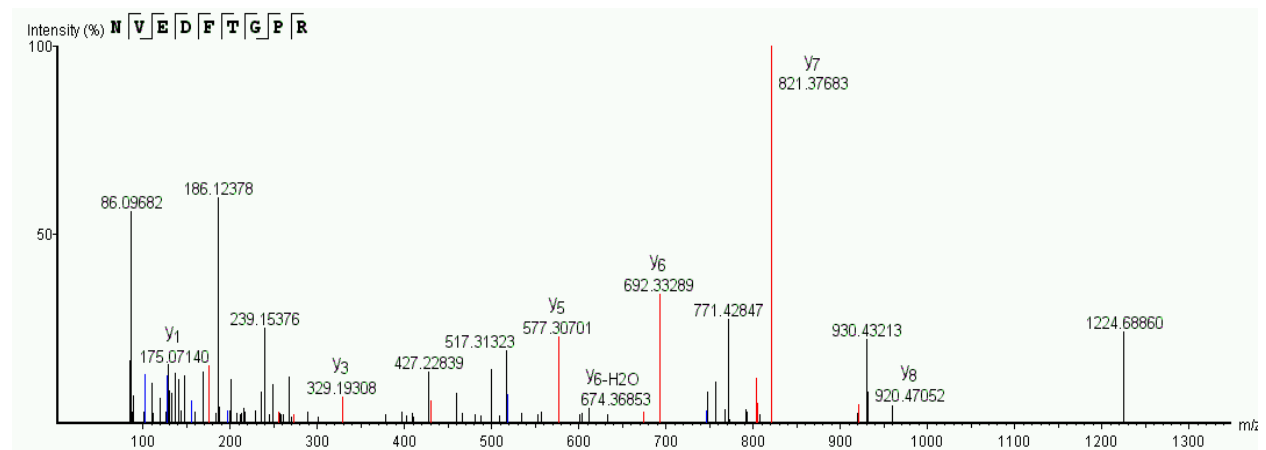

Identified protein:

|P61009|SPCS3_HUMAN Signal peptidase complex subunit 3

8. MS/MS at m/z 642.82635 (2+, RT=53.0257)

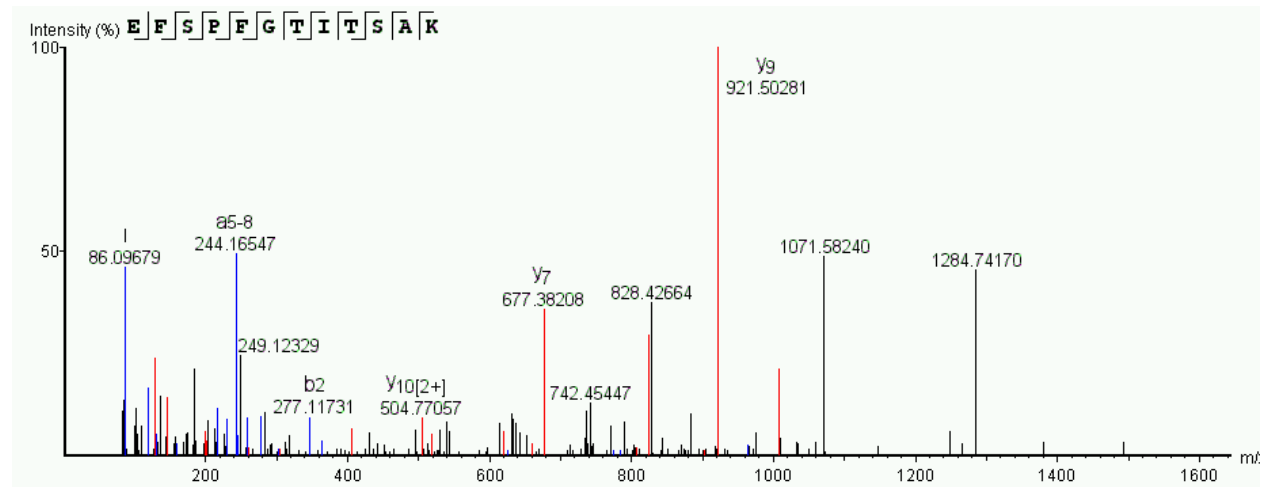

Identified protein:

|A0A087WTT1| PABPC1_HUMAN Polyadenylate-binding protein 1

9. MS/MS at m/z 713.0714 (3+, RT=77.0785)

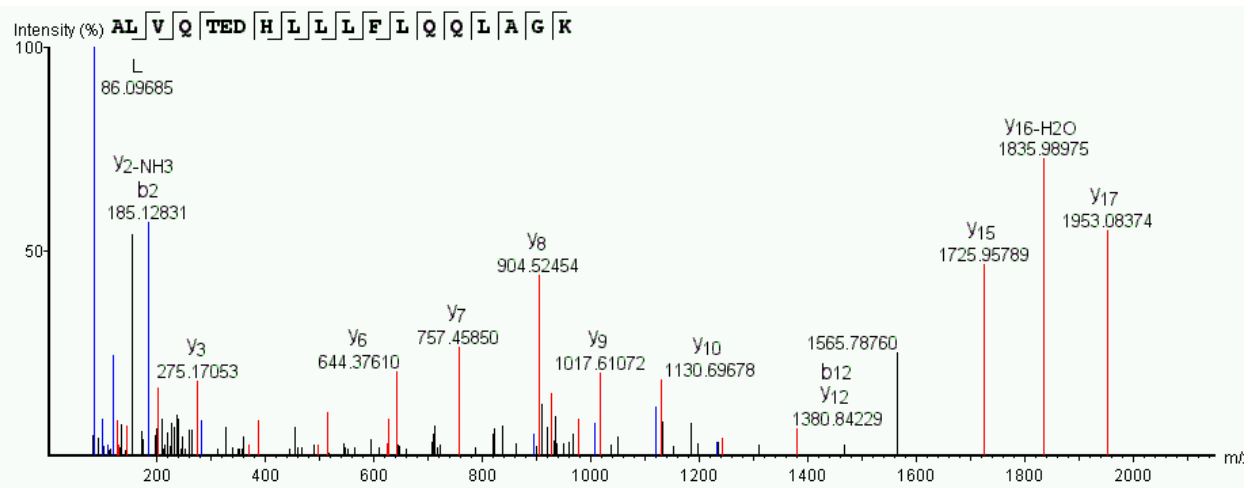

Identified protein:

|Q8N766-4|EMC1_HUMAN Isoform 4 of ER membrane protein complex subunit 1

10. MS/MS at m/z 505.25842 (2+, RT=26.2344)

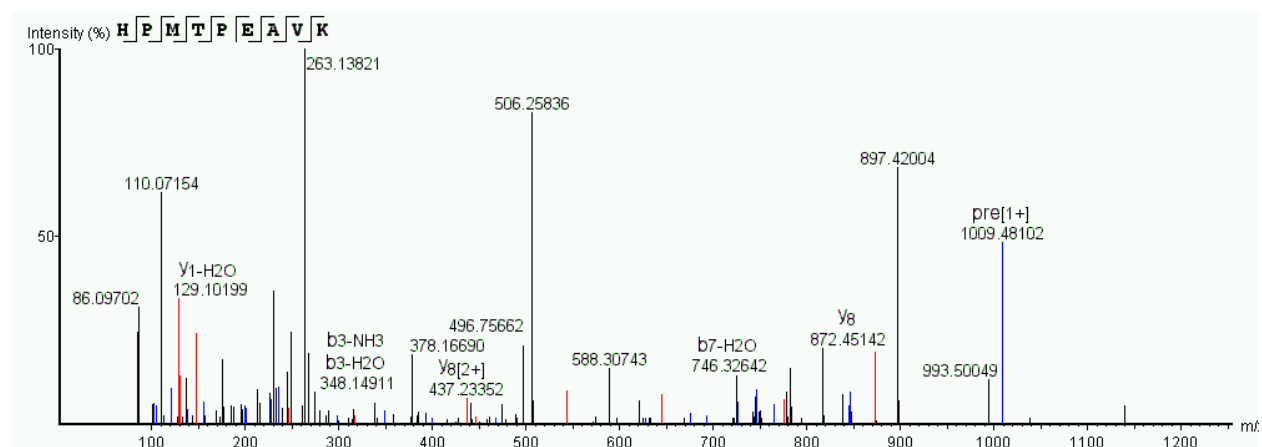

#	Immonium	b	b-H2O	b-NH3	c	b (2+)	Seq	y	y-H2O	y-NH3	y (2+)	#
1	110.07174	138.05446	120.08096	121.03974	155.08087	69.53337	H					9
2	70.06558	235.11917	217.10893	218.09248	252.14648	118.05975	P	872.45142	854.44403	855.42761	436.73102	8
3	104.05287	366.15997	348.14911	349.15100	383.18698	183.57999	M	775.39789	757.39130	758.37488	388.20093	7
4	74.06051	467.20157	449.19711	450.18069	484.23468	234.10384	T	644.35547	626.35077	627.33435	322.68066	6
5	70.06558	564.26044	546.24988	547.23346	581.28748	282.63022	P	543.31299	525.30310	526.28668	272.15683	5
6	102.05559	693.29999	675.28589	676.27600	710.33002	347.15149	E	446.27200	428.25034	429.23392	223.63045	4
7	44.04993	764.34271	746.32642	747.31311	781.36713	382.67004	A	317.21738	299.20773	300.19131	159.10915	3
8	72.08124	863.40851	845.39661	846.39905	880.43555	432.20425	V	246.18047	228.17064	229.15419	123.59060	2
9	101.10778						K	147.11249	129.10199	130.08614	74.05640	1

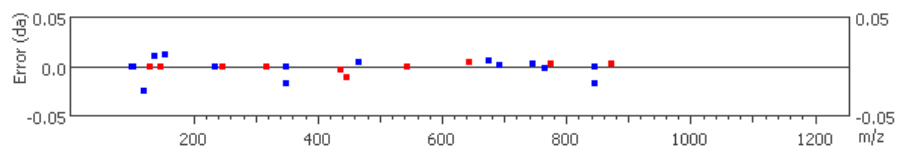

Identified protein:

|E7EWE5|HSD17B4_HUMAN Peroxisomal multifunctional enzyme type 2

11. MS/MS at m/z 922.46387 (2+, RT=77.5136)

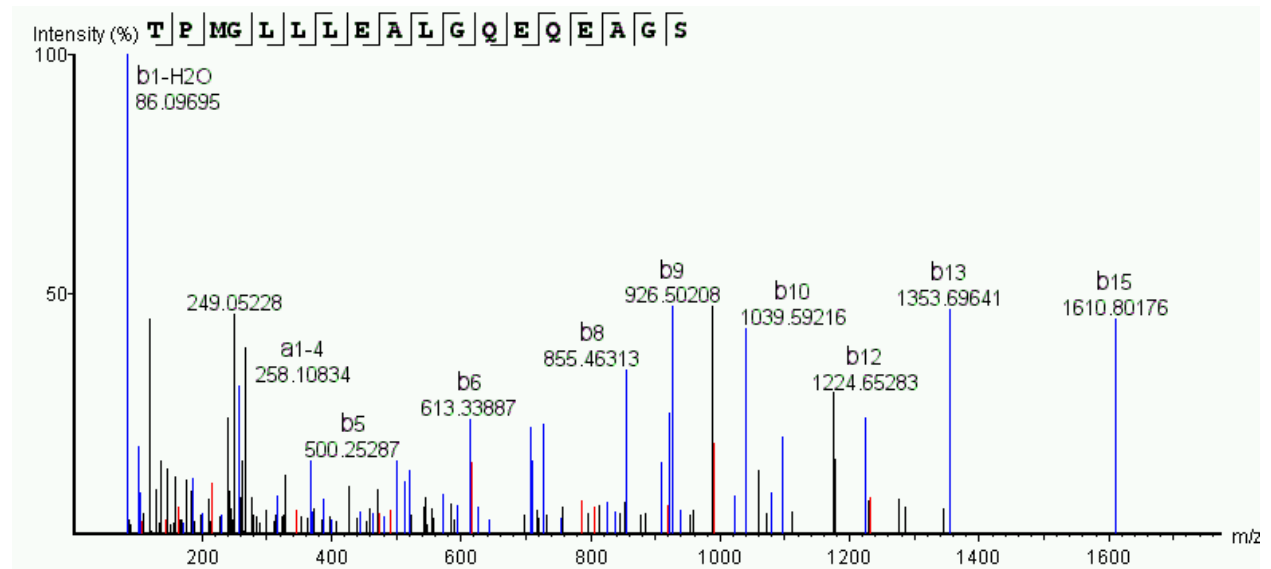

Identified protein:

|O60831|PRAF2_HUMAN PRA1 family protein 2

12. MS/MS at m/z 357.7106 (2+, RT=17.6151)

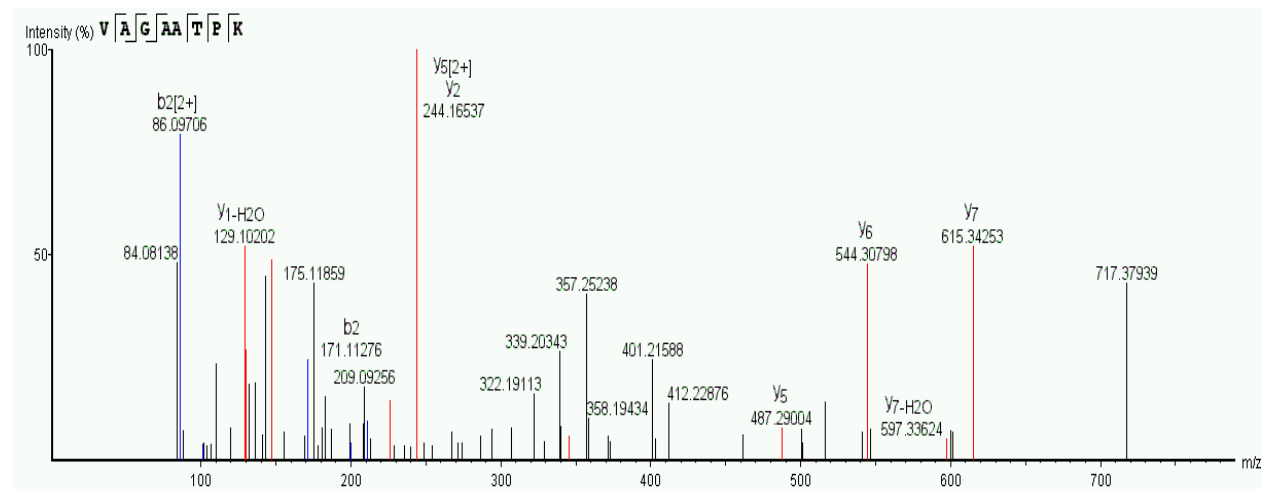

Identified protein

|P16402|H13_HUMAN Histone H1.3

13. MS/MS at m/z 462.22717 (2+, RT=30.9703)

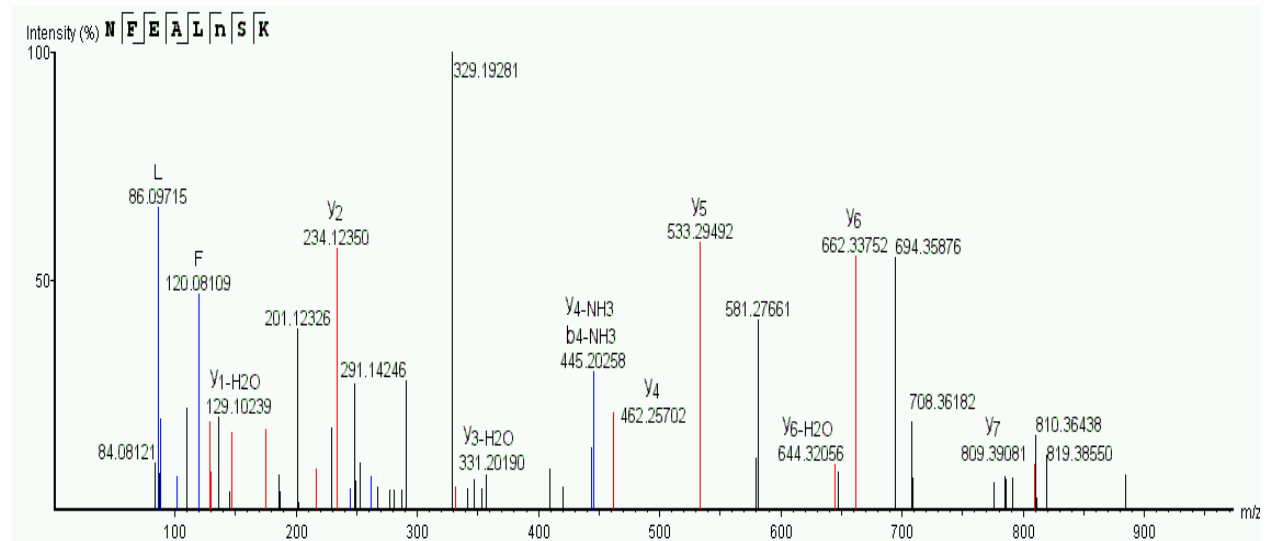

Identified protein:

|K7EMY3|CHD5_HUMAN Chromodomain-helicase-DNA-binding protein 5 (Fragment)

14. MS/MS at m/z 609.3177 (2+, RT=39.7965)

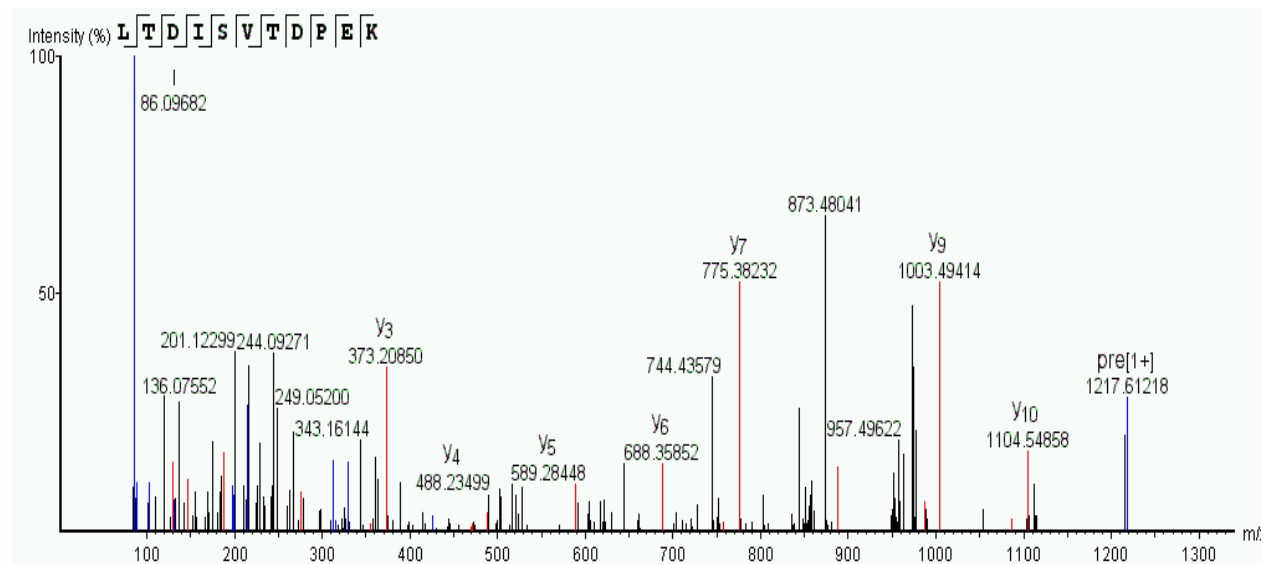

Identified protein:

|Q9Y333|LSM2_HUMAN U6 snRNA-associated Sm-like protein LSM2 OS=Homo sapiens

15. MS/MS of precursor ion at m/z 359.21036 (2+, RT=28.0345)

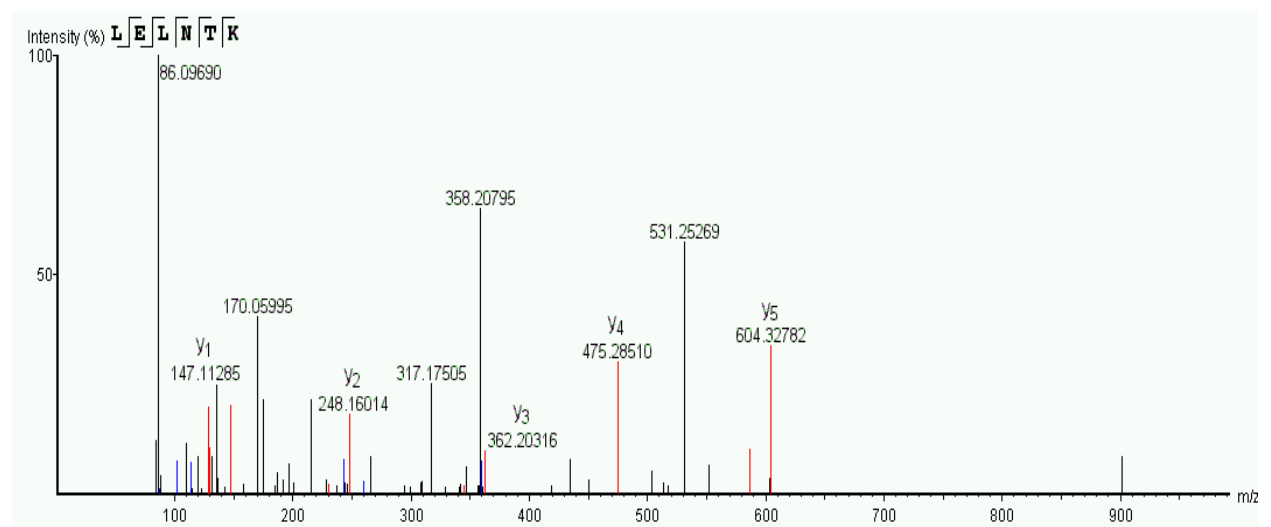

Identified Protein:

|Q9H1H9-4|KI13A_HUMAN

16. MS/MS at m/z 640.31177 (2+, RT=28.8334)

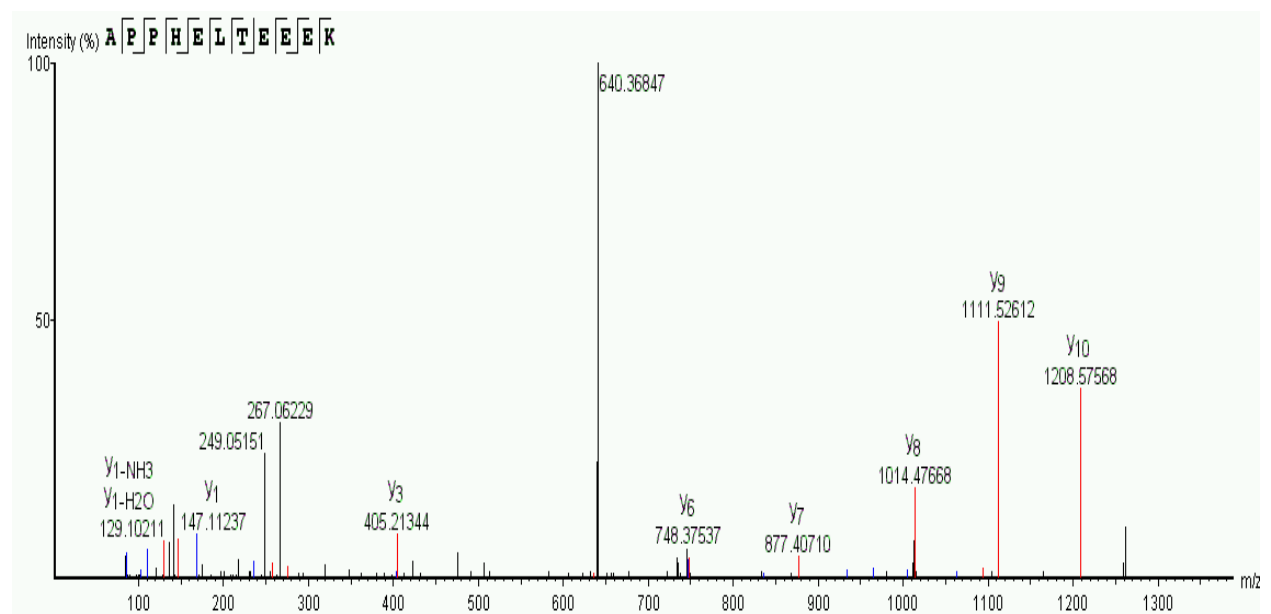

Identified protein:

|Q13409-6|DC112_HUMAN Isoform 2F of Cytoplasmic dynein 1 intermediate chain 2

17. MS/MS at m/z 568.3231 (2+, RT=46.9868)

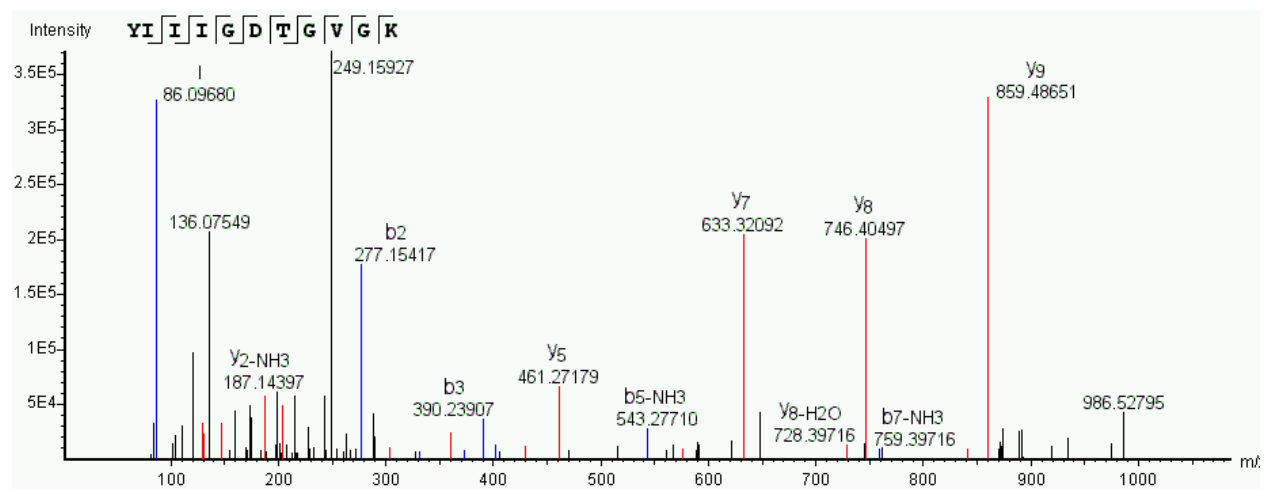

Identified protein:

|P61019|RAB2A_HUMAN Ras-related protein Rab-2A

18. MS/MS at m/z 806.3782 (2+, RT=46.5239)

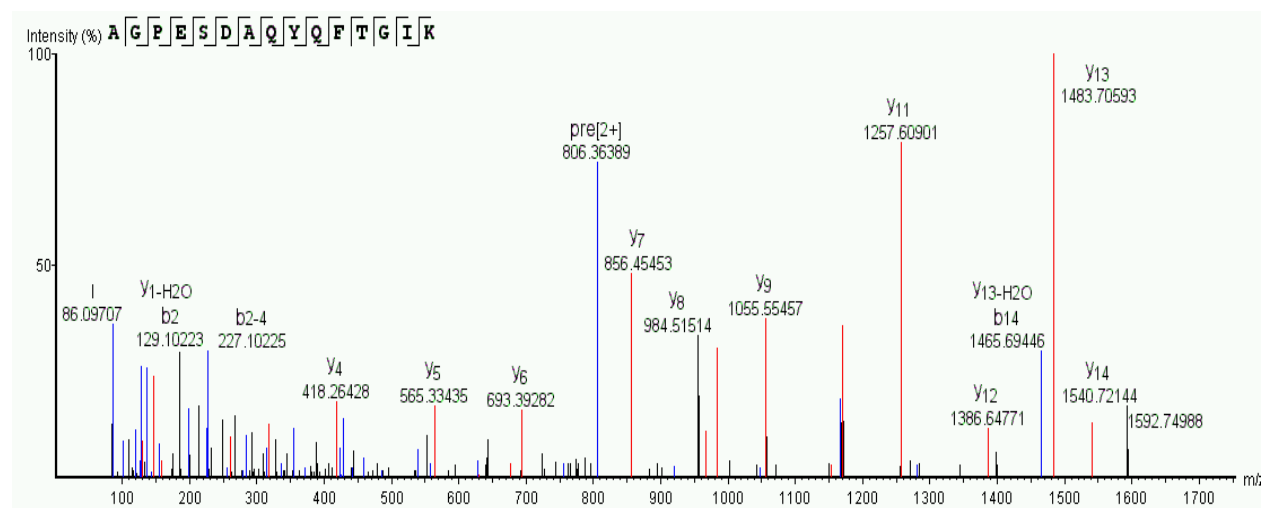

Identified protein:

|Q96IX5|USMG5_HUMAN Up-regulated during skeletal muscle growth protein 5

19. MS/MS at 474.23987 (3+, RT=44.9066)

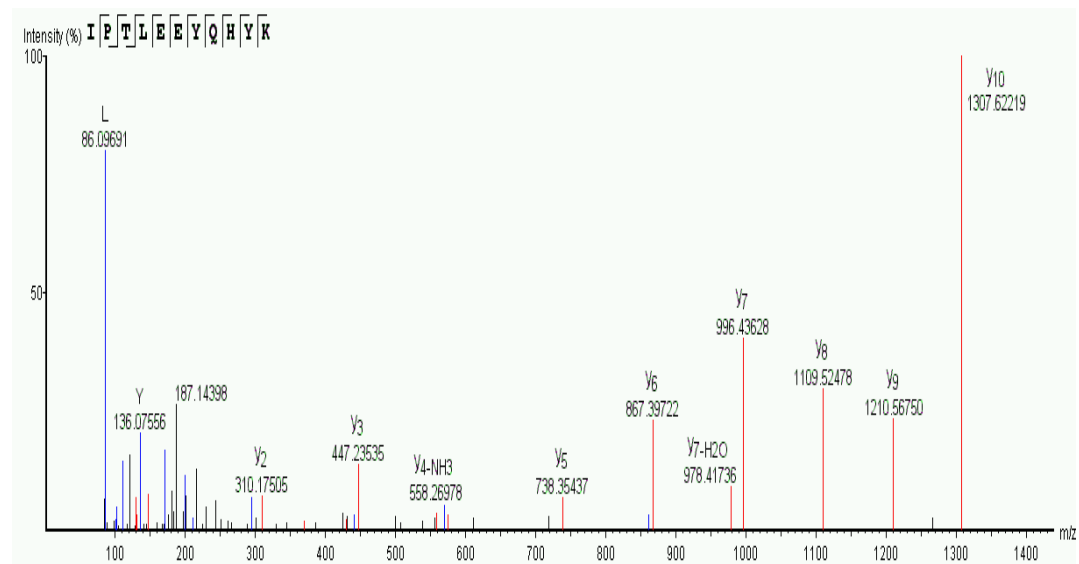

Identified protein:

|P61978-3|HNRPK_HUMAN Isoform 3 of Heterogeneous nuclear ribonucleoprotein K

20. MS/MS at m/z 663.8967 (2+, RT=66.0221)

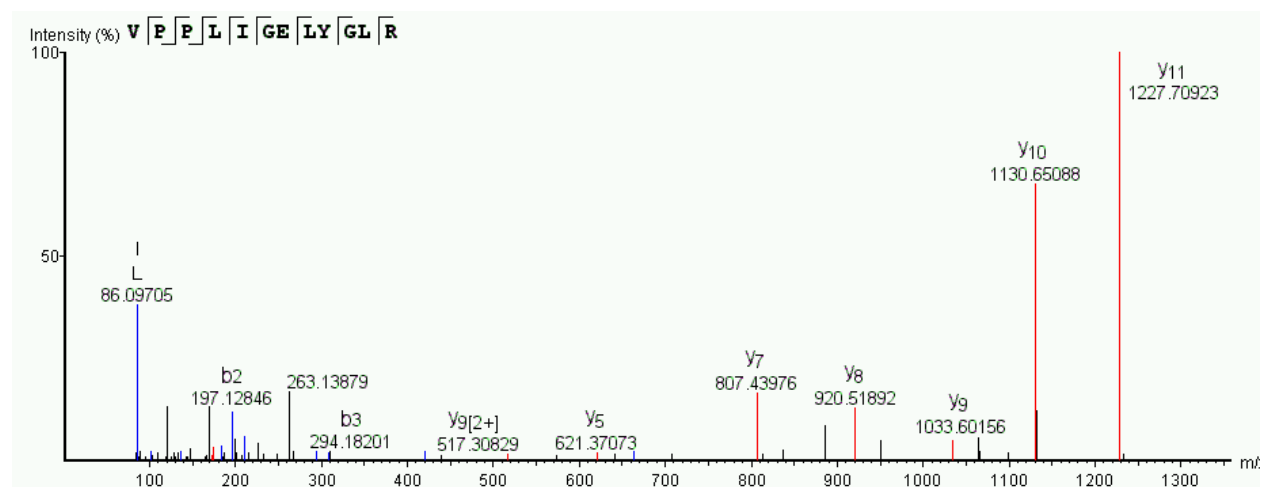

Identified protein:

|Q9P0J0|NDUAD_HUMAN NADH dehydrogenase [ubiquinone] 1 alpha subcomplex subunit 13

21. MS/MS at m/z 812.40515 (2+, RT=57.4447)

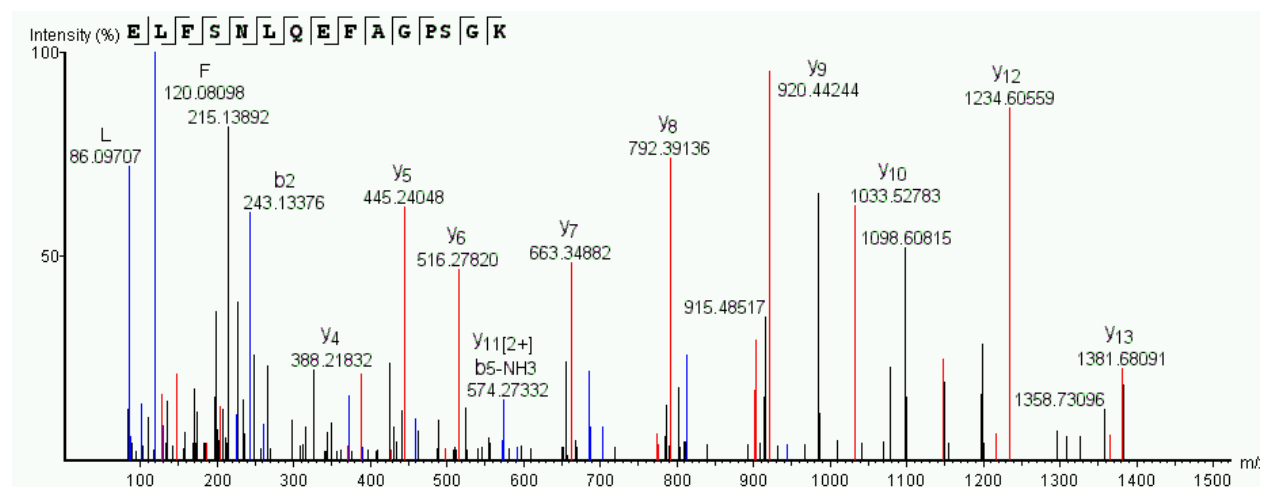

Identified protein:

|F8VQX6|METTL7A_HUMAN Methyltransferase-like protein 7A (Fragment) OS=Homo sapiens GN=PE=1 SV=1

22. MS/MS at m/z 535.7413 (2+, RT=22.9191)

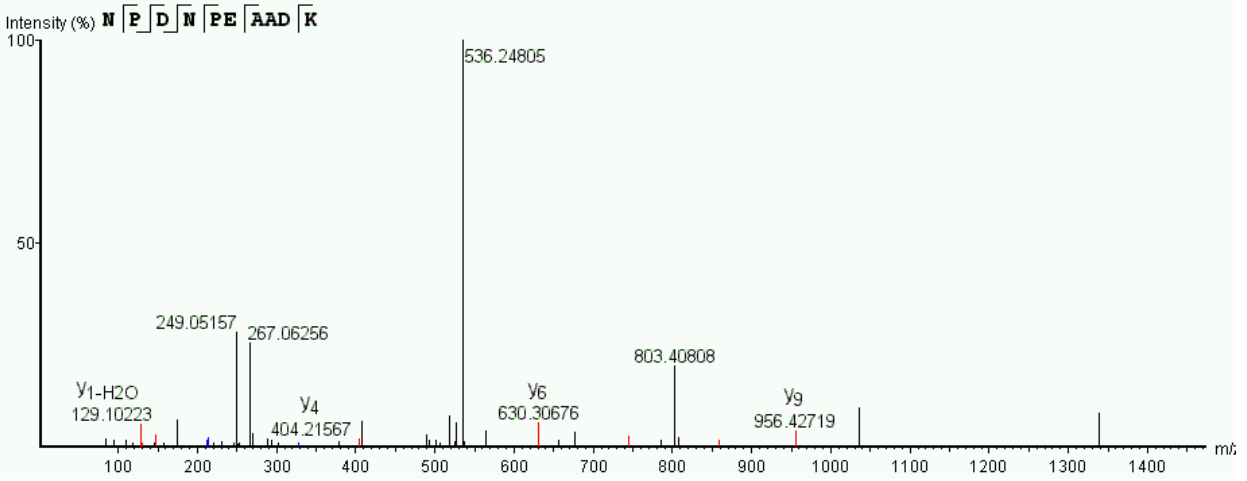

#	Immonium	b	b-H2O	b-NH3	c	b (2+)	Seq	y	y-H2O	y-NH3	y (2+)	#
1	87.05576	115.05076	97.04020	98.02376	132.07776	58.02538	N					10
2	70.06558	212.10287	194.09296	195.07651	229.13051	106.55176	P	956.42719	938.42133	939.40491	478.71594	9
3	88.03976	327.12784	309.11987	310.10345	344.15744	164.06522	D	859.37622	841.36859	842.35217	430.18958	8
4	87.05576	441.17337	423.16281	424.14639	458.20038	221.08669	N	744.35016	726.34167	727.32526	372.67612	7
5	70.06558	538.22614	520.21558	521.19916	555.25317	269.61307	P	630.30676	612.29871	613.28229	315.65463	6
6	102.05541	667.26874	649.25818	650.24176	684.29578	334.13437	E	533.25653	515.24597	516.22955	267.12827	5
7	44.04993	738.30585	720.29529	721.27887	755.33289	369.65292	A	404.21567	386.20337	387.18695	202.60696	4
8	44.04993	809.34296	791.33240	792.31598	826.37000	405.17148	A	333.17682	315.16626	316.14984	167.08841	3
9	88.03976	924.36987	906.35931	907.34290	941.39691	462.68494	D	262.13971	244.12917	245.11272	131.56985	2
10	101.10778						K	147.11246	129.10223	130.08585	74.05640	1

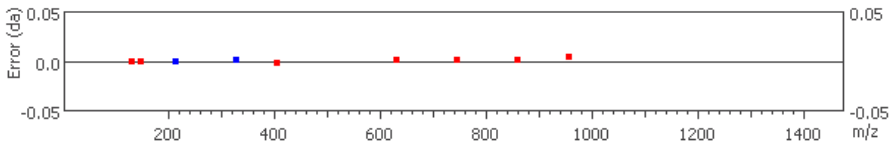

Identified protein:

[Q9H3Z4-2] DNJC5_HUMAN Isoform 2 of DnaJ homolog subfamily C member 5

23. MS/MS at m/z 724.4534 (2+, RT=69.7751)

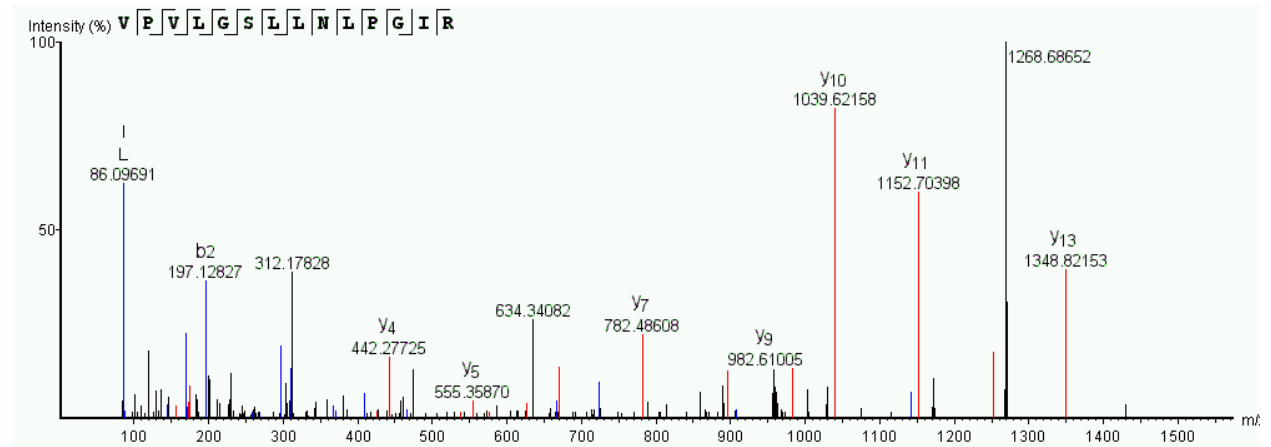

Identified protein:

|G3V1U5|GOLT1B_HUMAN Golgi transport 1 homolog B (S. cerevisiae), isoform CRA_c

24. MS/MS at m/z 582.63007 (3+, RT=49.4318)

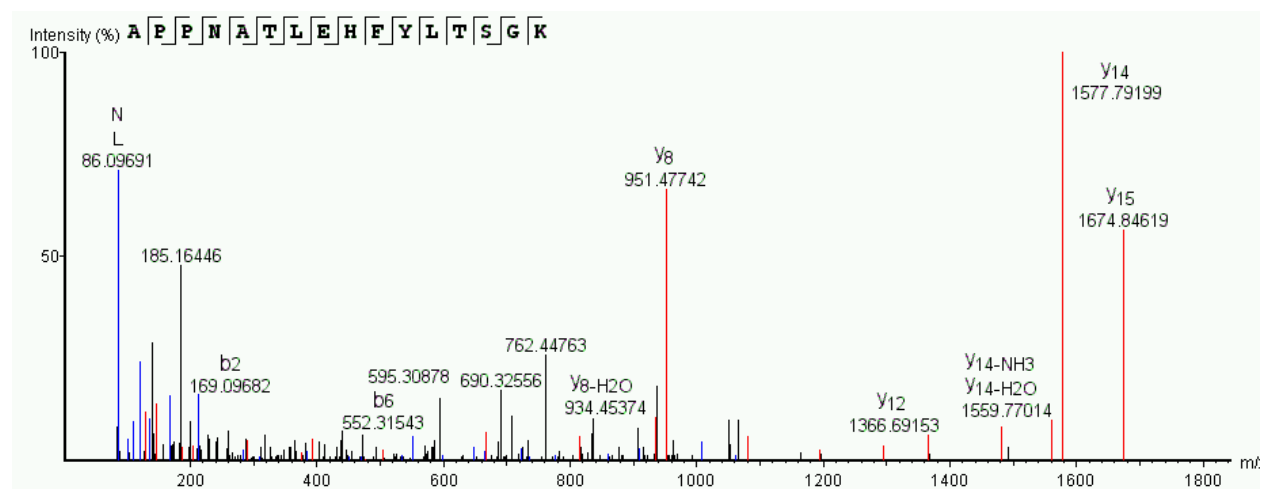

Identified protein:

[H0YNU7] CERS2_HUMAN Ceramide synthase 2 OS=Homo sapiens GN= PE=1 SV=2

25. MS/MS at m/z 967.17175 (3+, RT=73.6381)

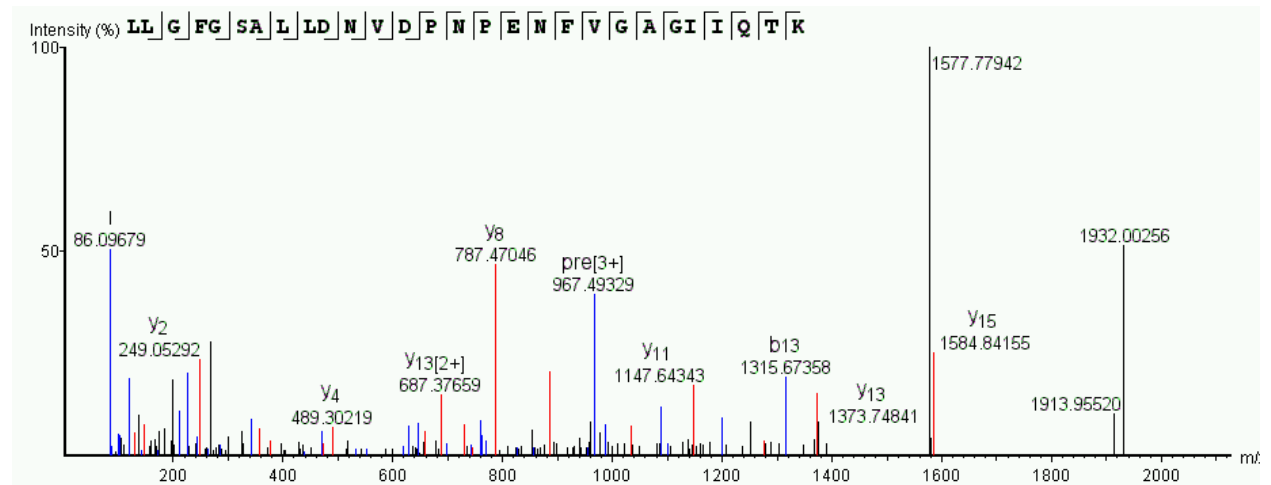

Identified protein:

|O95782-2|AP2A1_HUMAN Isoform B of AP-2 complex subunit alpha-1

26. MS/MS at m/z 702.41125 (2+, RT=72.2845)

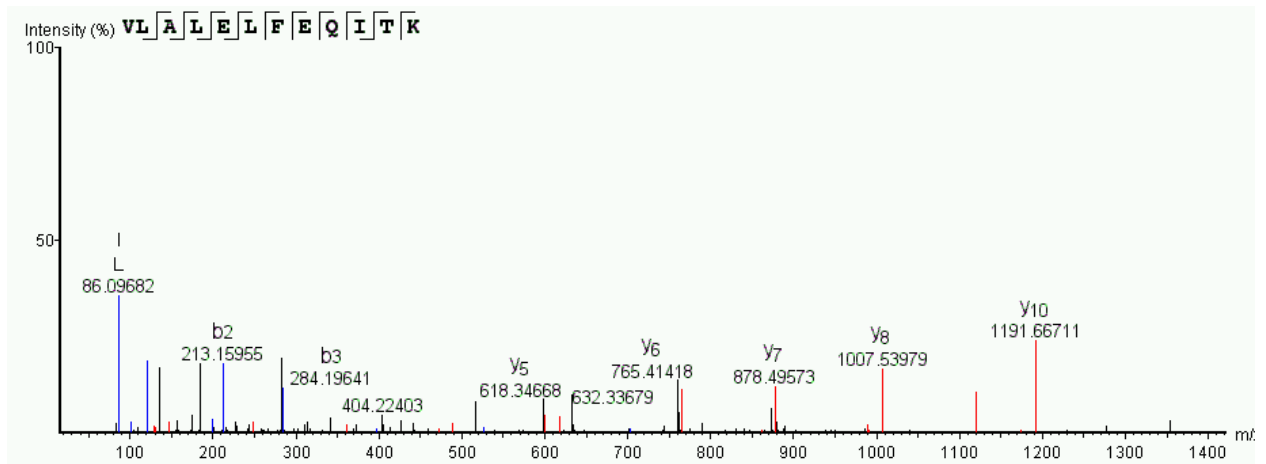

|P19525-2|E2AK2_HUMAN Isoform 2 of Interferon-induced, double-stranded RNA-activated protein kinase

27. MS/MS at m/z 510.25418 (2+, RT=24.0974)

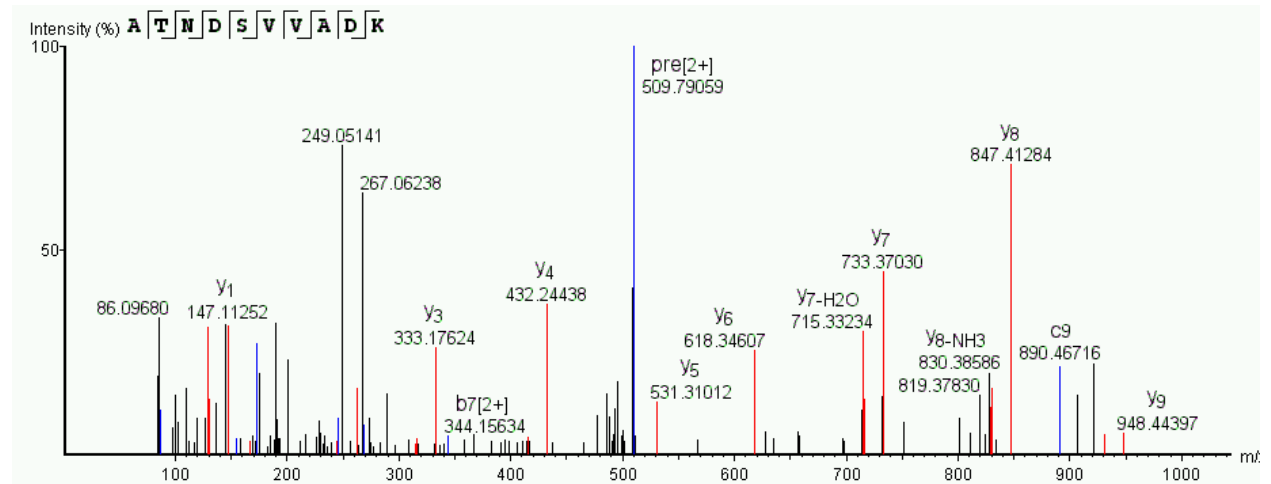

Identified protein:

|P40306|PSB10_HUMAN Proteasome subunit beta type-10

28. MS/MS at m/z 401.72446 (2+, RT=22.199)

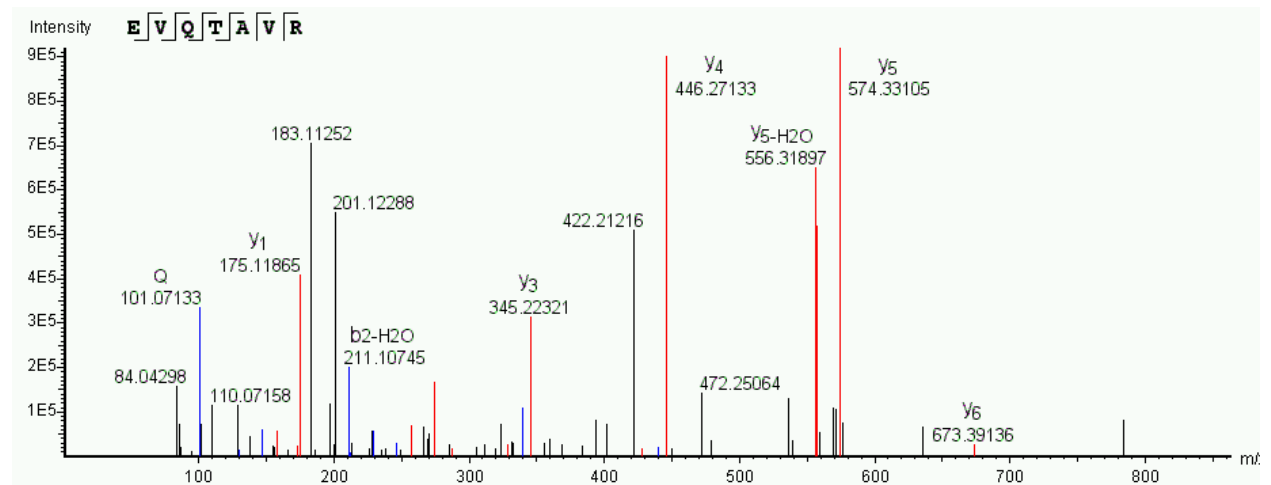

Identified protein:

|Q8N257|H2B3B_HUMAN Histone H2B type 3-B

29. MS/MS at m/z 612.28015 (2+, RT=33.3965)

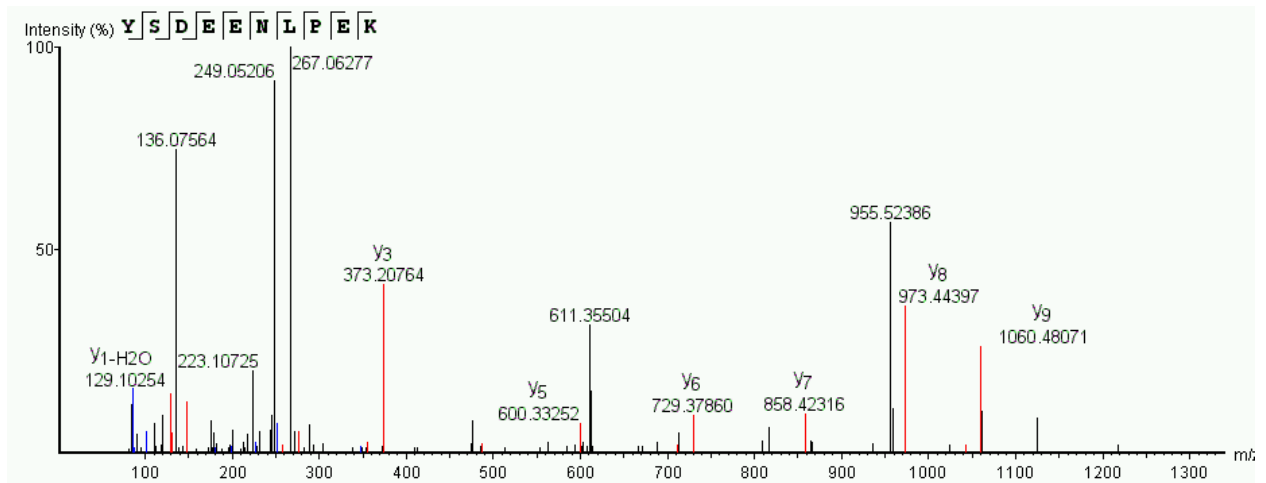

Identified protein:

|Q9BQI0-2|AIF1L_HUMAN Isoform 2 of Allograft inflammatory factor 1-like

30. MS/MS at m/z 870.43335 (2+, RT=80.521)

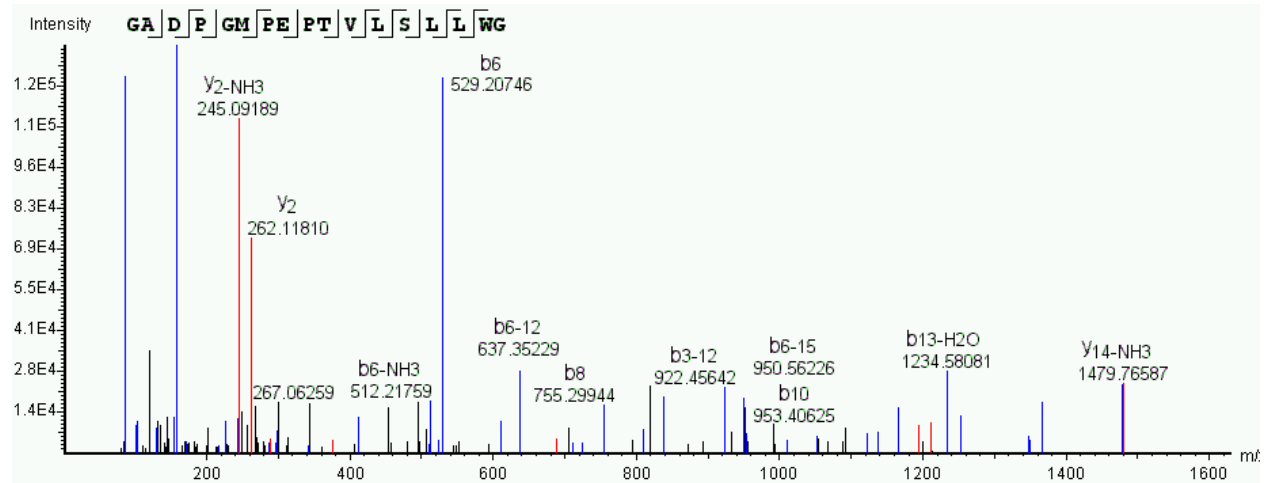

Identified protein:

|Q9P0U1|TOM7_HUMAN Mitochondrial import receptor subunit TOM7 homolog OS=Homo sapiens
GN=TOMM7 PE=1 SV=1

31. MS/MS at m/z 758.90814 (2+, RT=64.1807)

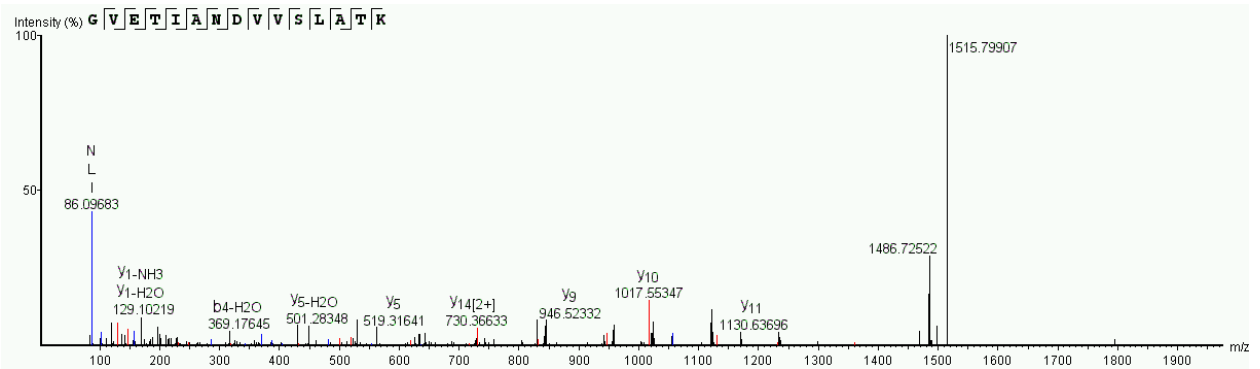

Identified protein:

|H0YDD4|DLAT_HUMAN Acetyltransferase component of pyruvate dehydrogenase complex (Fragment)

32. MS/MS at m/z 682.34973 (3+, RT=64.4809)

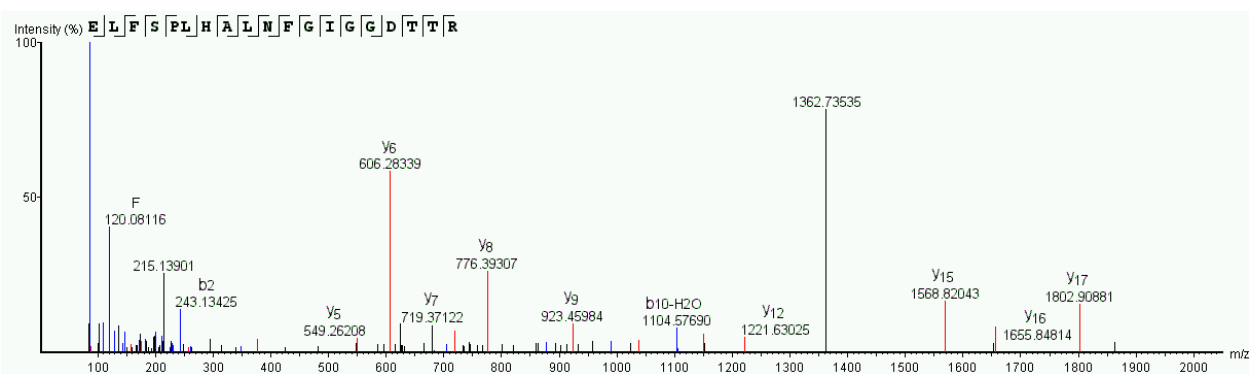

Identified protein:

|P68402|PA1B2_HUMAN Platelet-activating factor acetylhydrolase IB subunit beta

33. MS/MS at m/z 446.23206 (2+, RT=33.8334)

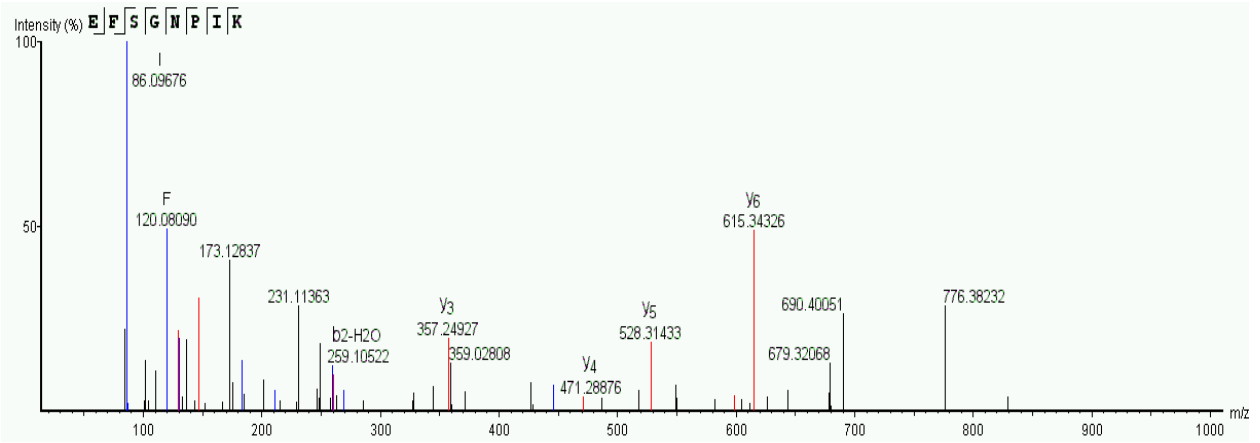

Identified protein:

|P35637-2|FUS_HUMAN Isoform Short of RNA-binding protein FUS

34. MS/MS at m/z 838.9351 (2+, RT=66.4146)

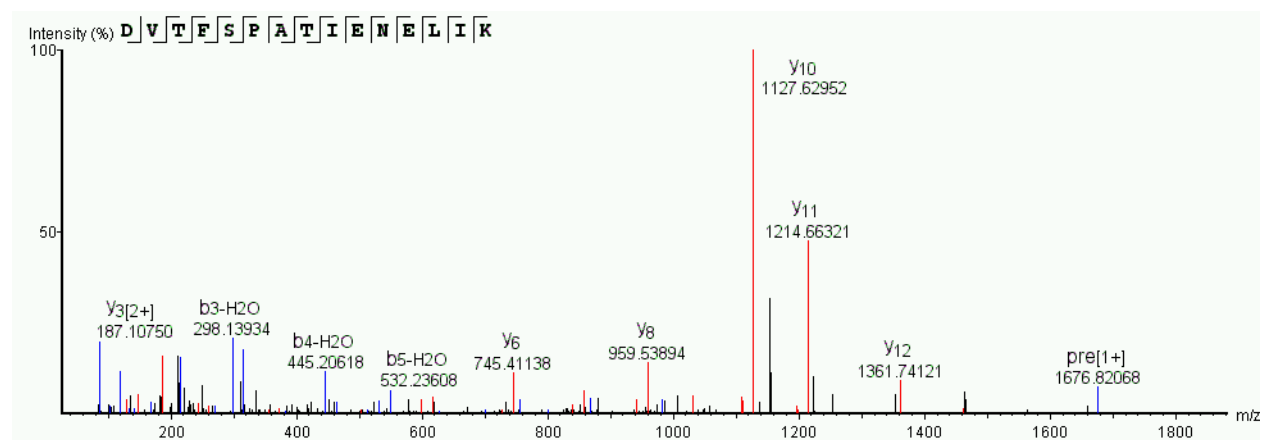

Identified protein:

|P55145|MANF_HUMAN Mesencephalic astrocyte-derived neurotrophic factor

35. MS/MS at m/z 809.8797 (2+, RT=62.292)

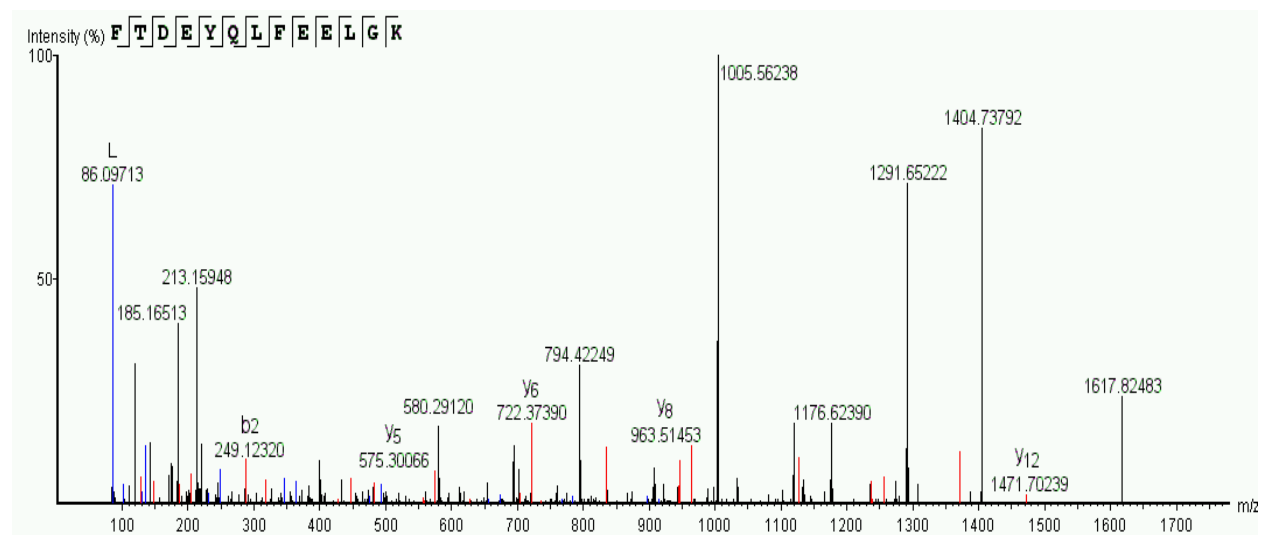

Identified protein:

|Q13557-12|KCC2D_HUMAN, Coeluted with 213-I/LGDSP

36. MS/MS at m/z 935.8058 (3+, RT=80.8872)

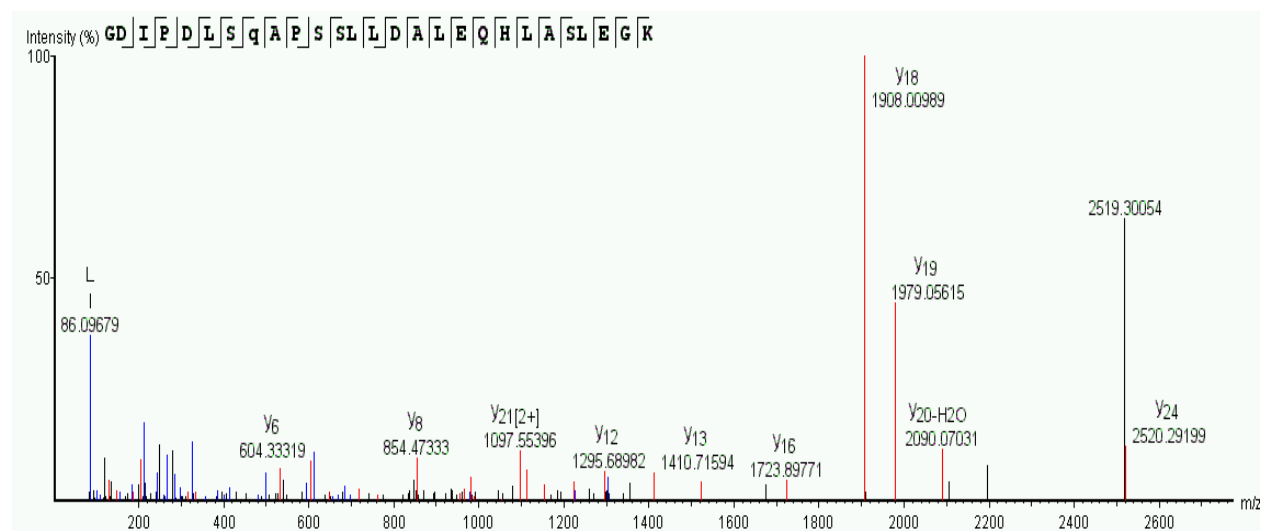

Identified protein:

|Q13492-4|PICAL_HUMAN Isoform 4 of Phosphatidylinositol-binding clathrin assembly protein

37. MS/MS at m/z 861.1302 (3+, RT=70.5474)

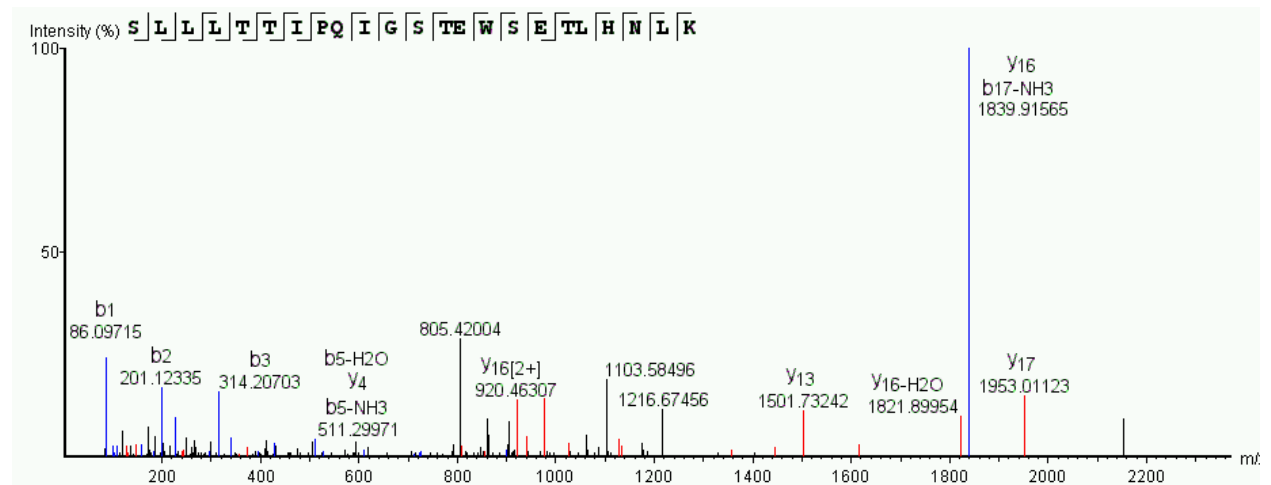

Identified protein:

|Q13126-2|MTAP_HUMAN Isoform 2 of S-methyl-5'-thioadenosine phosphorylase

38. MS/MS at m/z 485.75253 (2+, RT=10.1586)

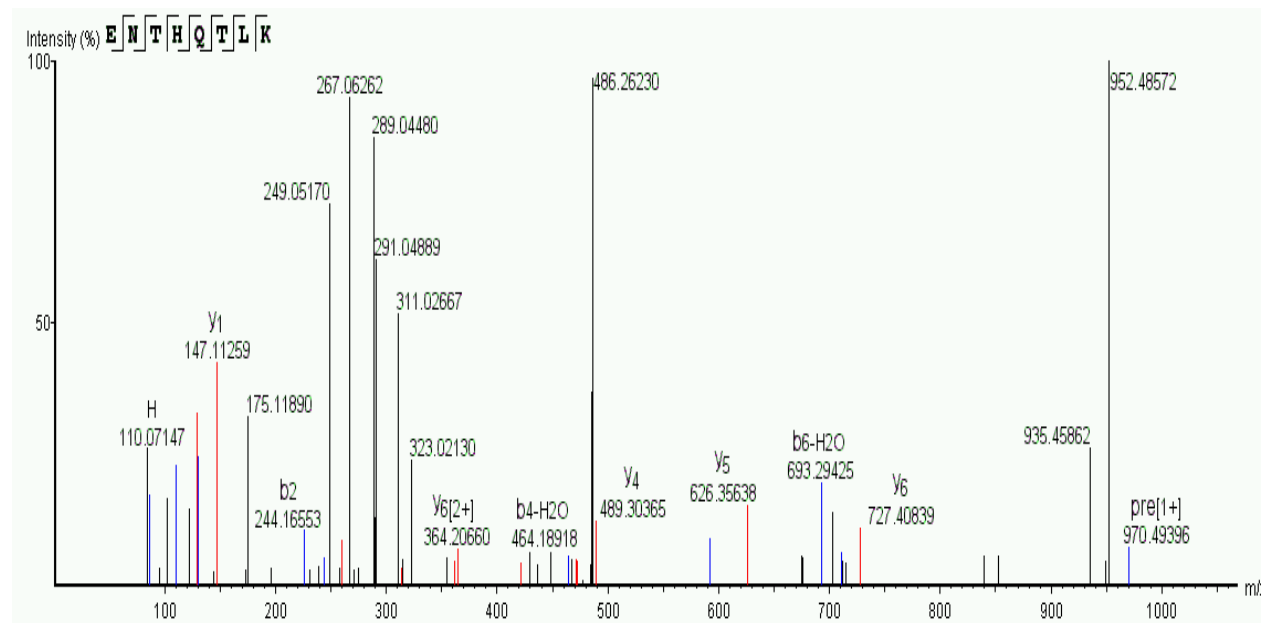

Identified protein:

|C9JRZ6| CHCHD3_HUMAN MICOS complex subunit MIC19

39. MS/MS at m/z 547.2846 (2+, RT=16.3791)

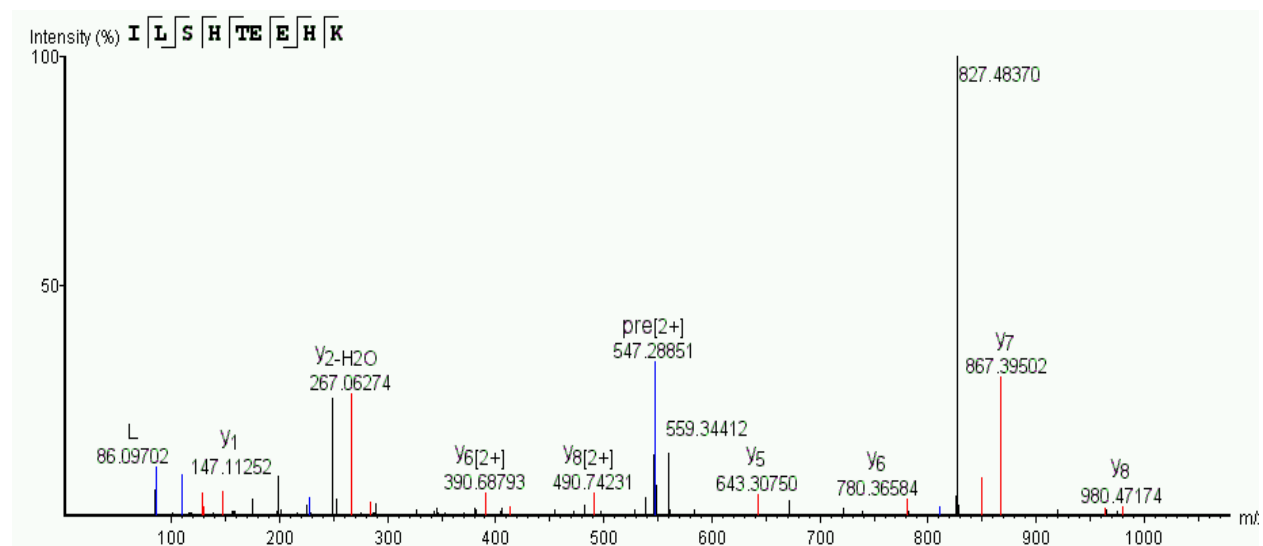

Identified protein:

|Q6Y1H2|HACD2_HUMAN Very-long-chain (3R)-3-hydroxyacyl-CoA dehydratase 2 OS=Homo sapiens
GN=HACD2 PE=1 SV=1

40. MS/MS at m/z 712.3575 (2+, RT=51.0747)

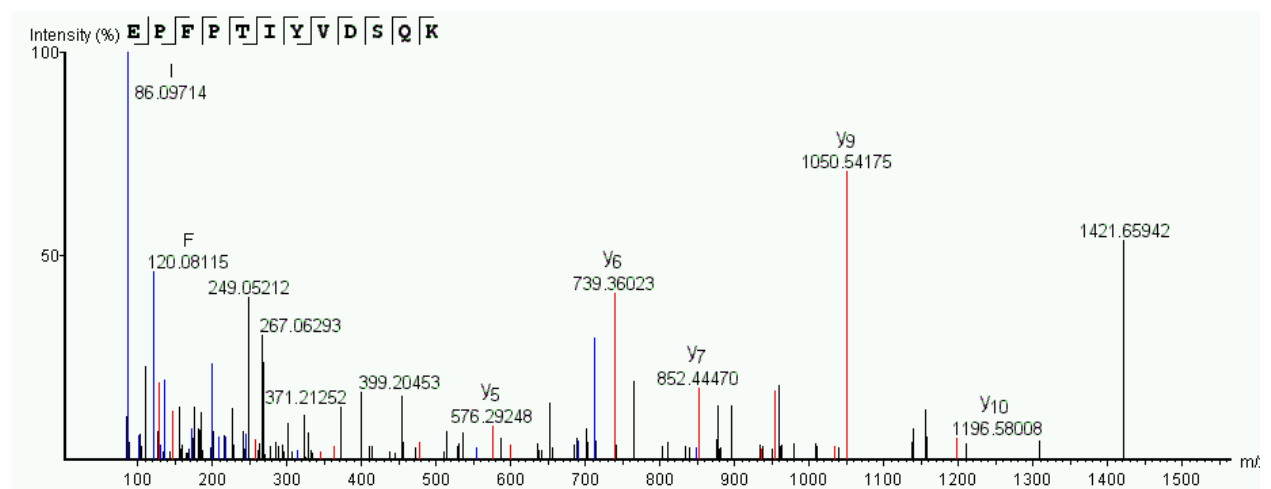

Identified protein:

|K7EJ19| NARS_HUMAN Asparagine--tRNA ligase, cytoplasmic

41. MS/MS at m/z 691.3229 (2+, RT=53.9739)

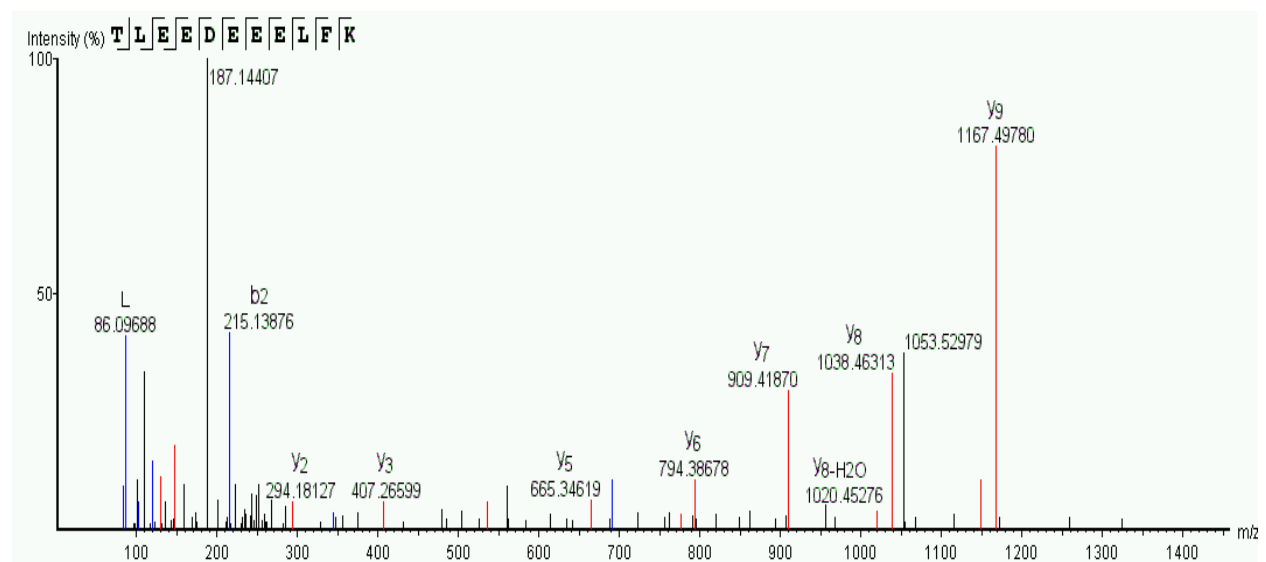

Identified protein:

|F6WQW2|F6WQW2_HUMAN Ran-specific GTPase-activating protein

42. MS/MS at m/z 715.7257 (3+, RT=89.8557)

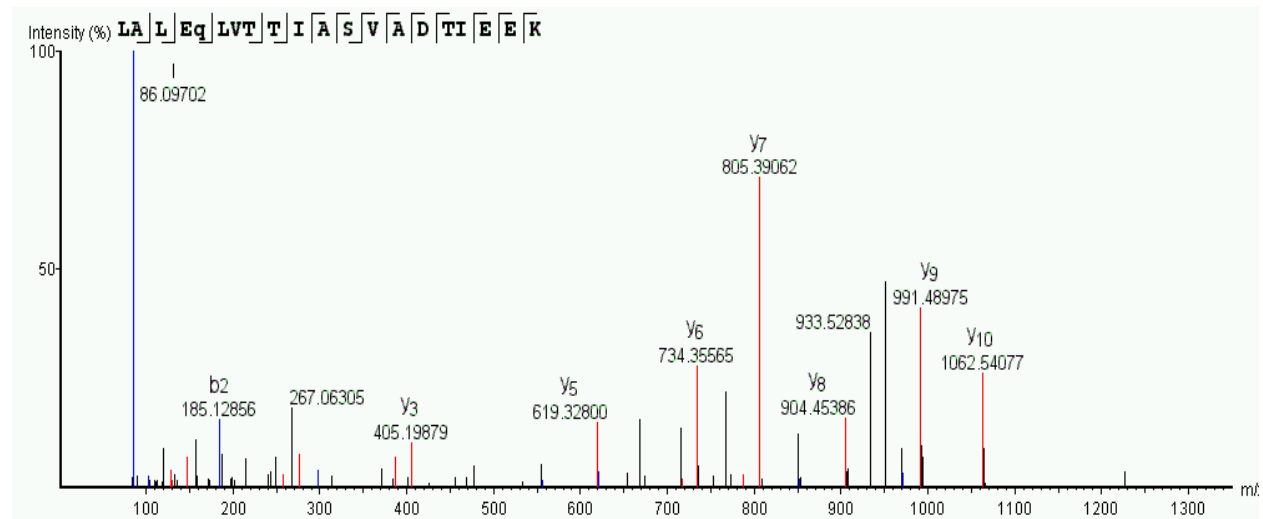

Identified protein

|O60518|RNBP6_HUMAN Ran-binding protein 6

43. MS/MS at m/z 707.796 (2+, RT=33.7968)

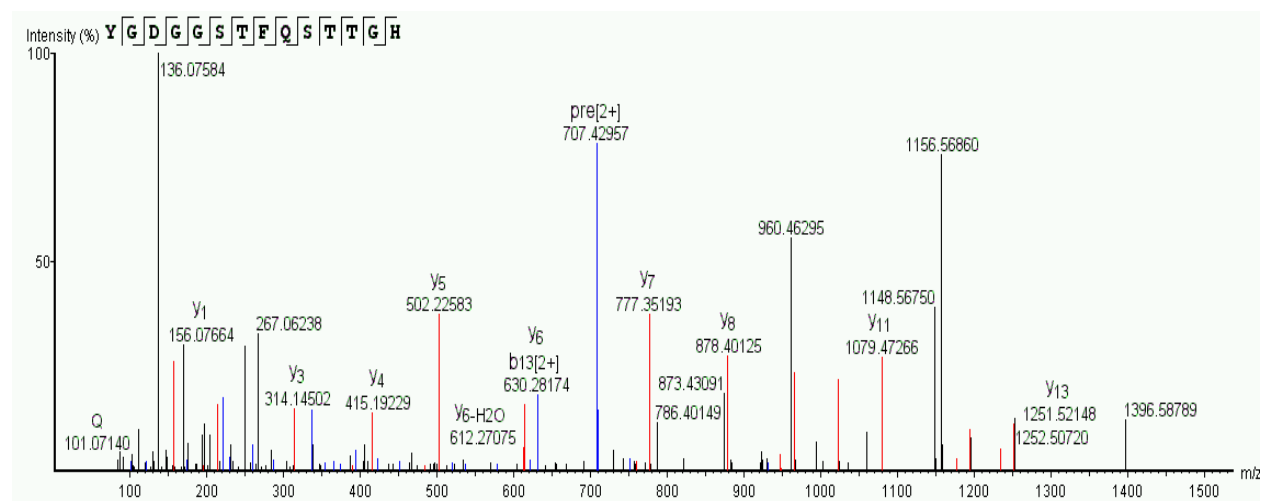

Identified protein:

|E9PCY7|HNRNPH1_HUMAN Heterogeneous nuclear ribonucleoprotein H

44. MS/MS at m/z 563.29944 (2+, RT=49.1609)

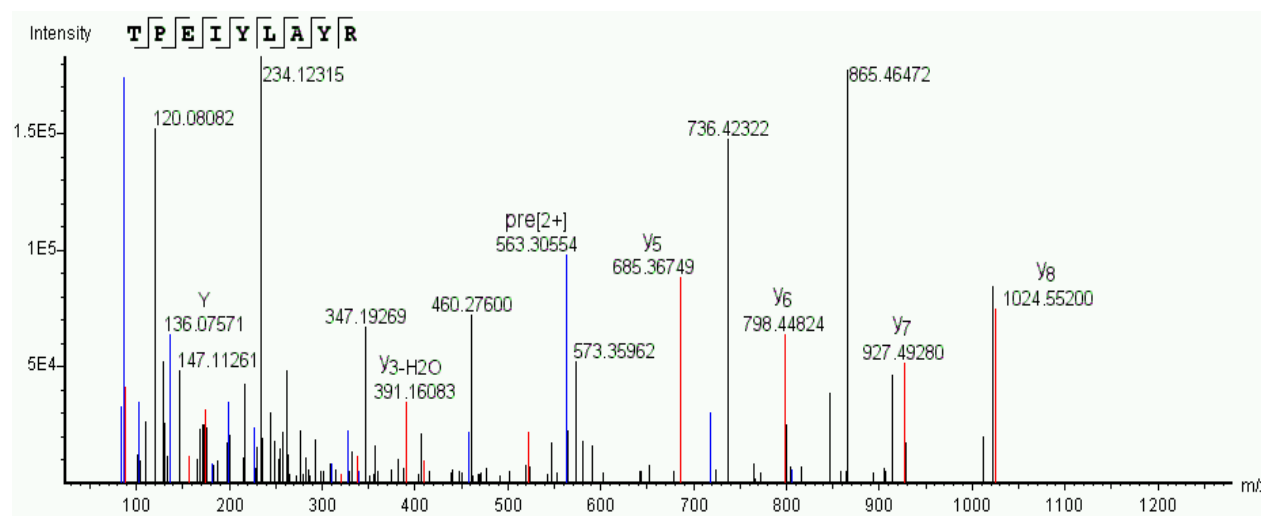

Identified protein:

|Q8TAQ2-2|SMRC2_HUMAN Isoform 2 of SWI/SNF complex subunit SMARCC2

45. MS/MS at m/z 557.77655 (2+, RT=30.0105)

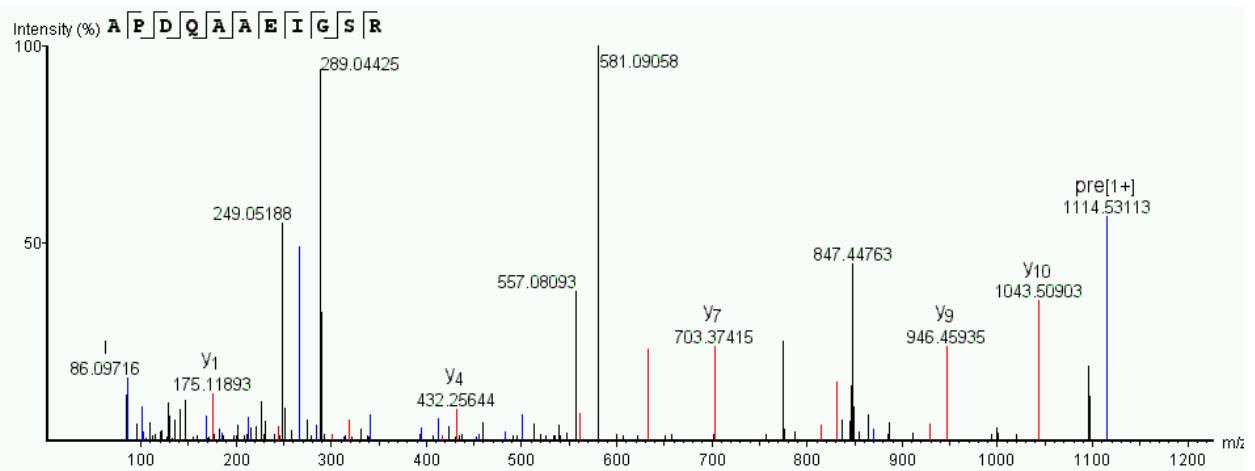

Identified protein:

|Q3ZCQ8-2|TIM50_HUMAN Isoform 2 of Mitochondrial import inner membrane translocase subunit
TIM50

46. MS/MS at m/z 717.34174 (1+, RT=26.0066)

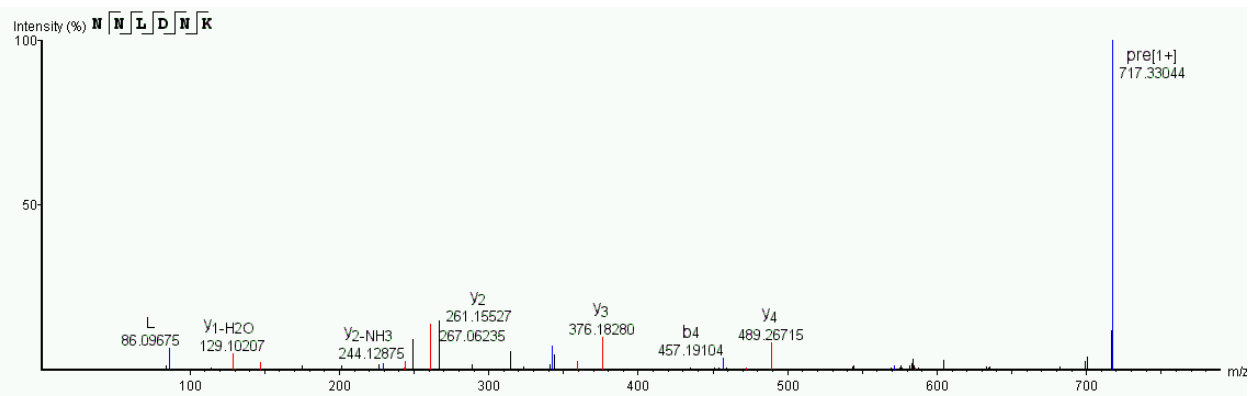

Identified protein:

|O60315|ZEB2_HUMAN Zinc finger E-box-binding homeobox 2

47. MS/MS at m/z 577.81024 (2+, RT=36.7521)

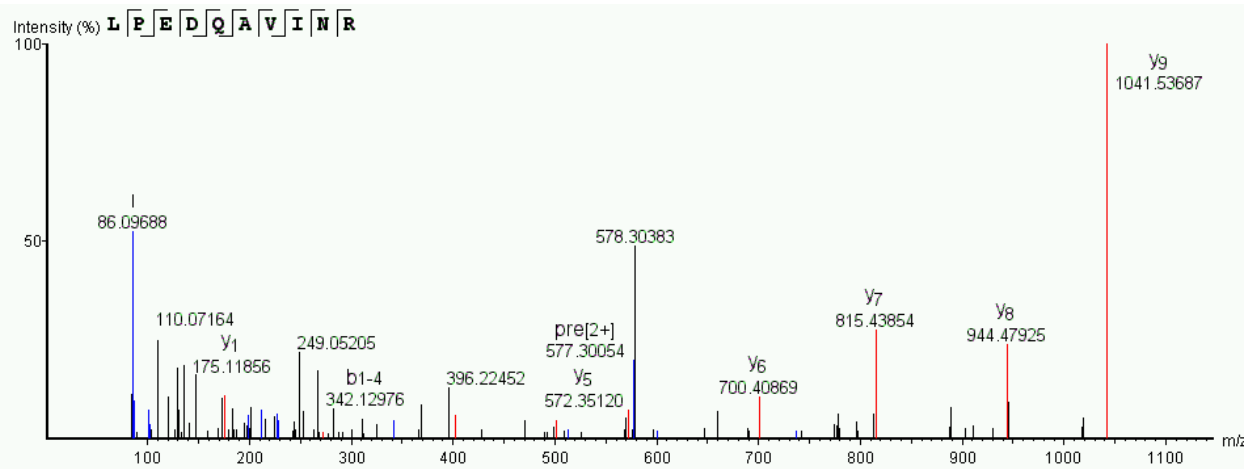

Identified protein:

|I3NI32|DHODH_HUMAN Dihydroorotate dehydrogenase (quinone), mitochondrial

48. MS/MS at m/z 725.72284 (3+, RT=81.4603)

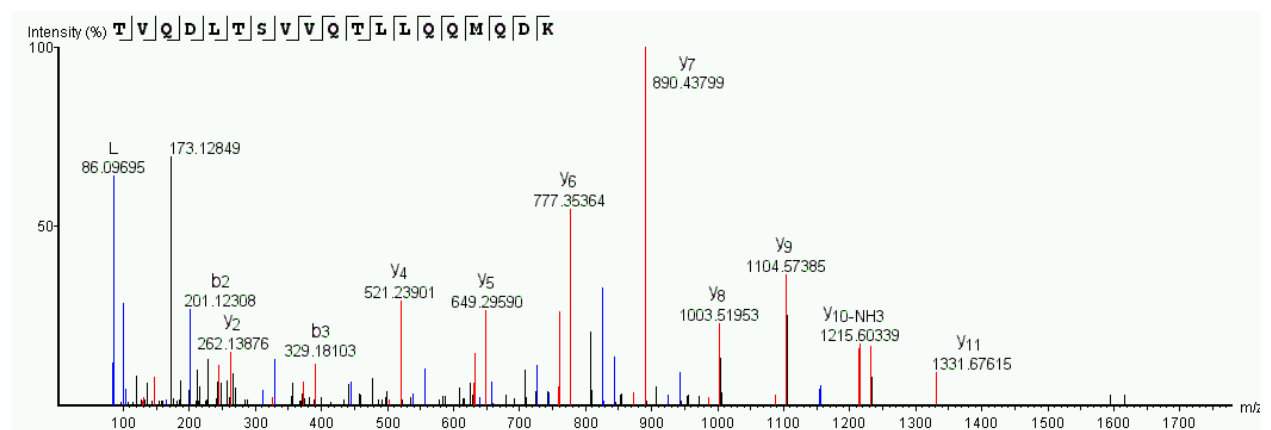

Identified protein:

|O75506|HSBP1_HUMAN Heat shock factor-binding protein 1

49. MS/MS at 564.77545 (2+, RT=29.0885)

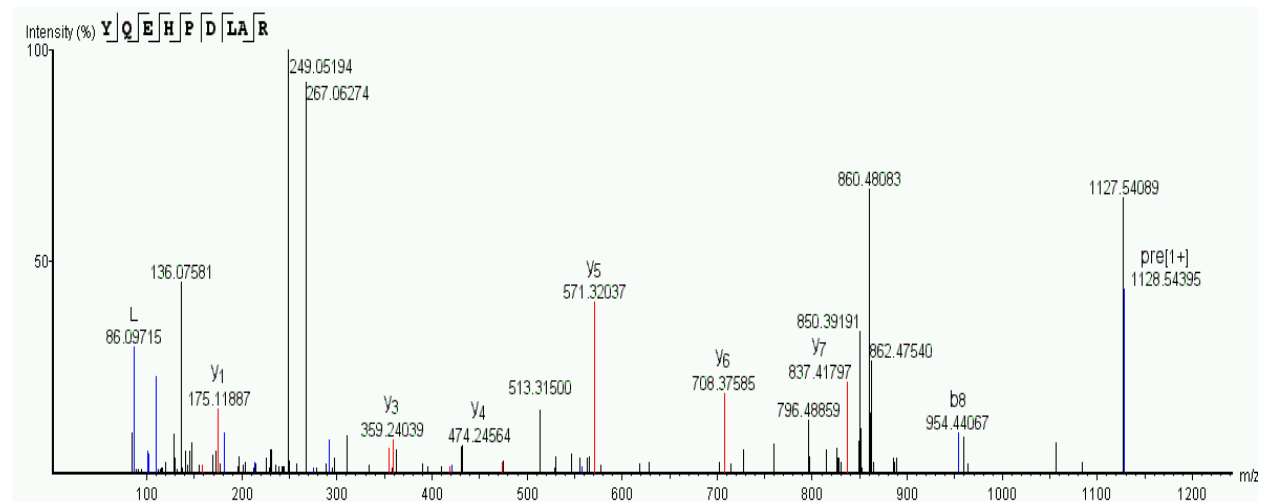

Identified protein:

|P17844|DDX5_HUMAN Probable ATP-dependent RNA helicase DDX5

50. MS/MS/at m/z 655.37616 (1+, RT=23.548)

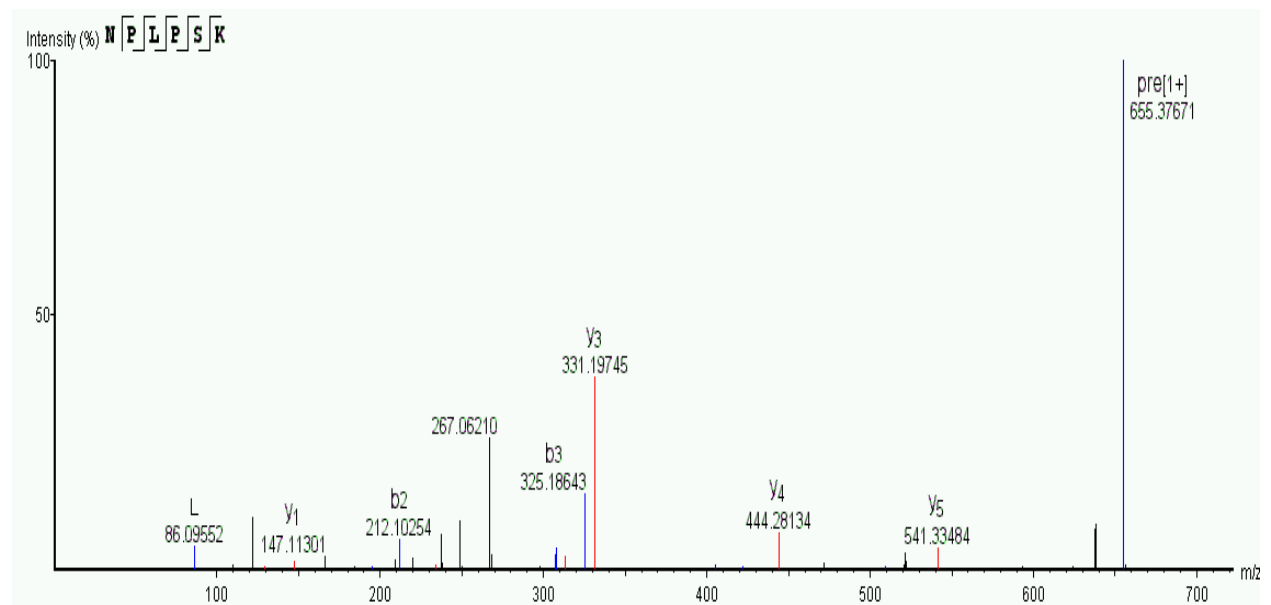

Identified protein:

|P62328|TYB4_HUMAN Thymosin beta-4

51. MS/MS at m/z 704.3343 (1+, RT=32.0281)

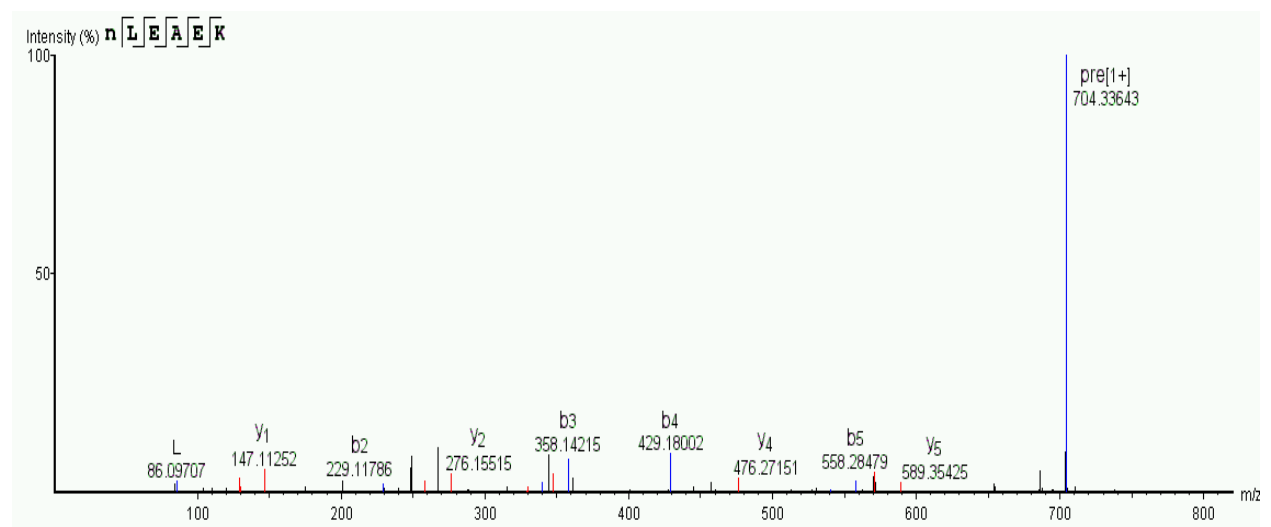

Identified protein:

|Q99728|BARD1_HUMAN BRCA1-associated RING domain protein 1

52. MS/MS at m/z 1123.5682 (3+, RT=84.3371)

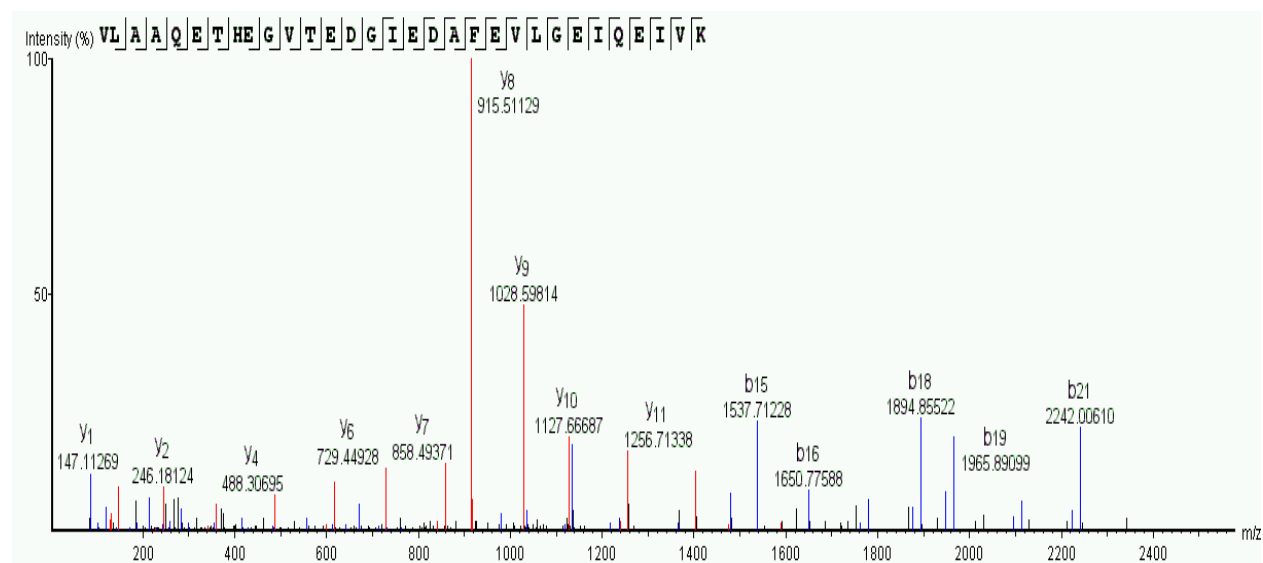

Identified protein:

| P35606-2 | COPB2_HUMAN Isoform 2 of Coatamer subunit beta

53. MS/MS at m/z 552.3267 (2+, RT=61.2268)

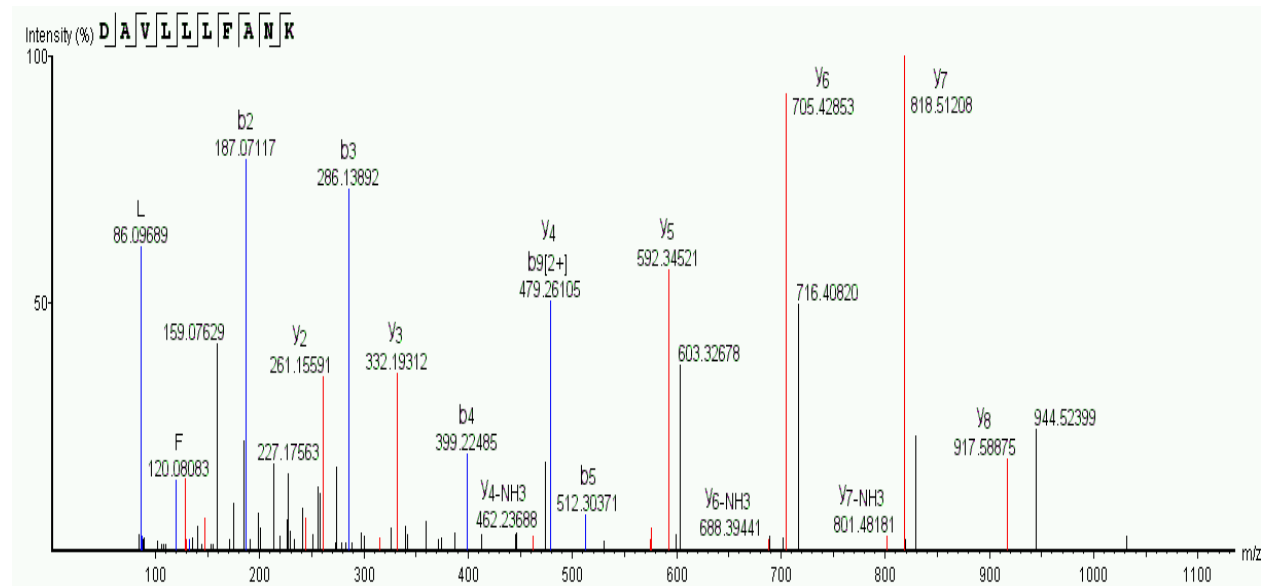

Identified protein:

|P18085|ARF4_HUMAN ADP-ribosylation factor 4

54. MS/MS at m/z 524.2674 (2+, RT=33.1141)

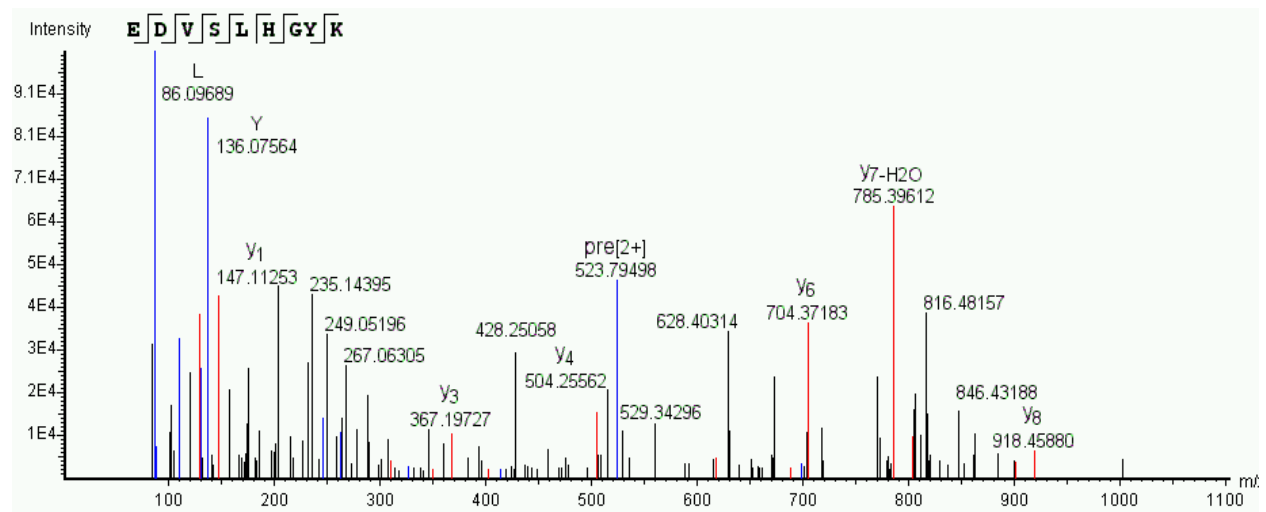

Identified protein:

|Q12792-4|TWF1_HUMAN Isoform 4 of Twinfilin-1 OS=Homo sapiens GN=TWF1

55. MS/MS at m/z 426.22864 (2+, RT=34.6134)

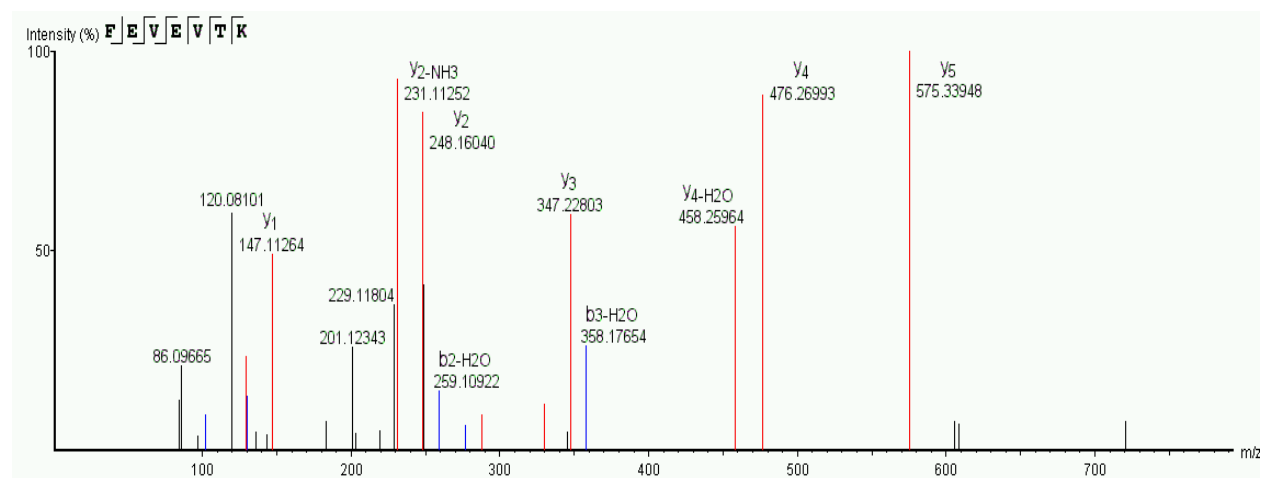

Identified protein:

|Q96JB1-2|DYH8_HUMAN Isoform 2 of Dynein heavy chain 8, axonemal

56. MS/MS at m/z 422.25037 (2+, RT=41.3908)

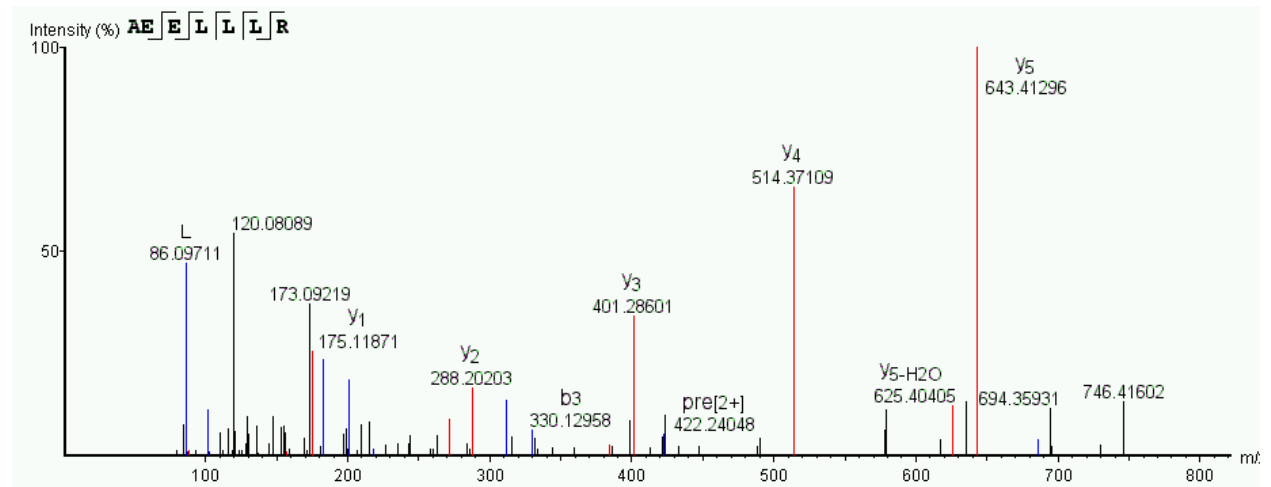

Identified protein:

|A0A087WWY8| LOC402160 _HUMAN Protein LOC402160

57. MS/MS at m/z 921.8078 (3+, RT=86.2358)

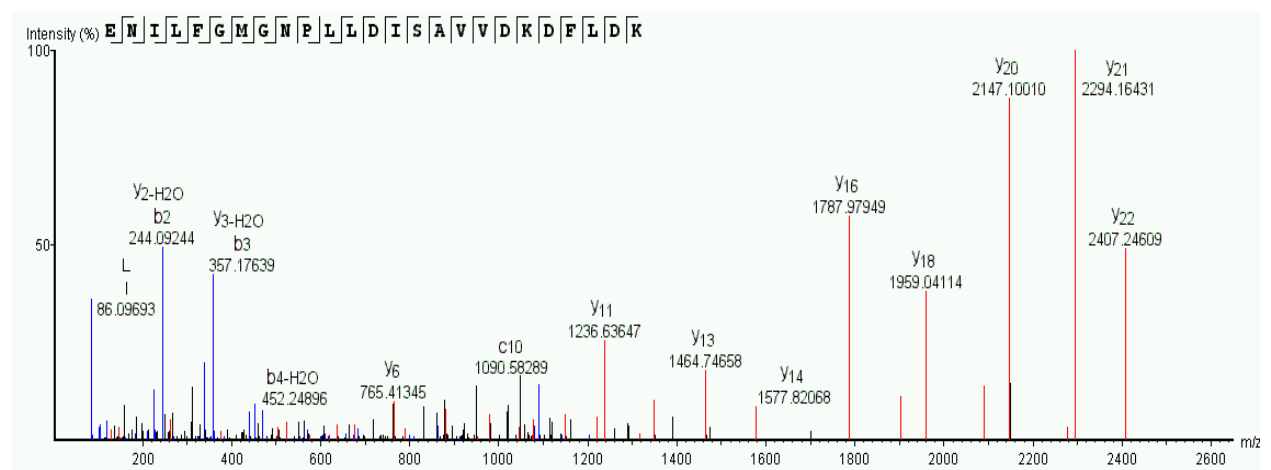

Identified protein:

|P55263-3|ADK_HUMAN Isoform 3 of Adenosine kinase

58. MS/MS at 896.44305 (2+, RT=83.1037)

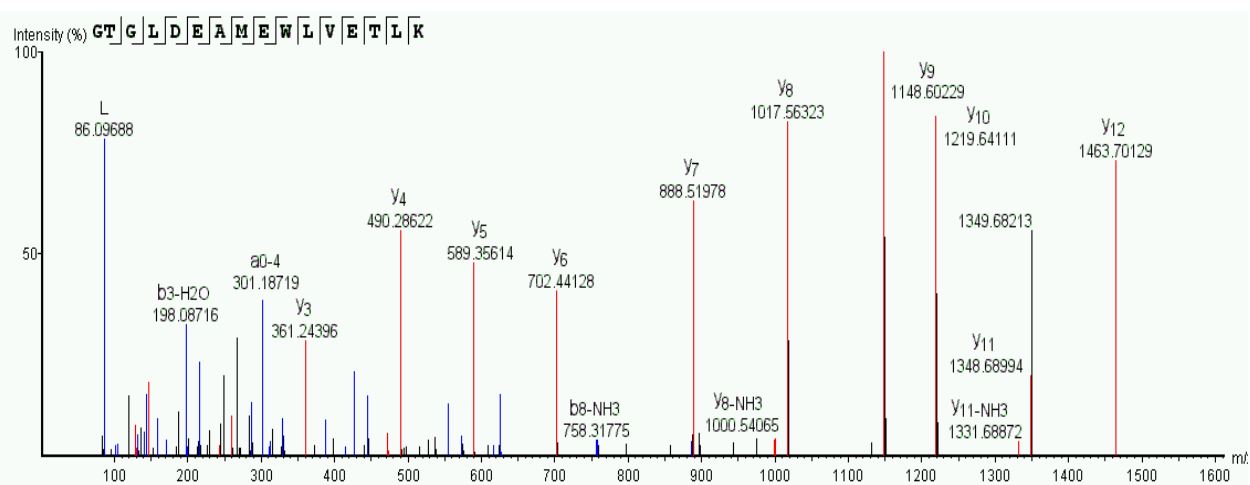

Identified protein:

|P40616-2|ARL1_HUMAN Isoform 2 of ADP-ribosylation factor-like protein 1

59. MS/MS at m/z 635.8536 (2+, RT=63.723)

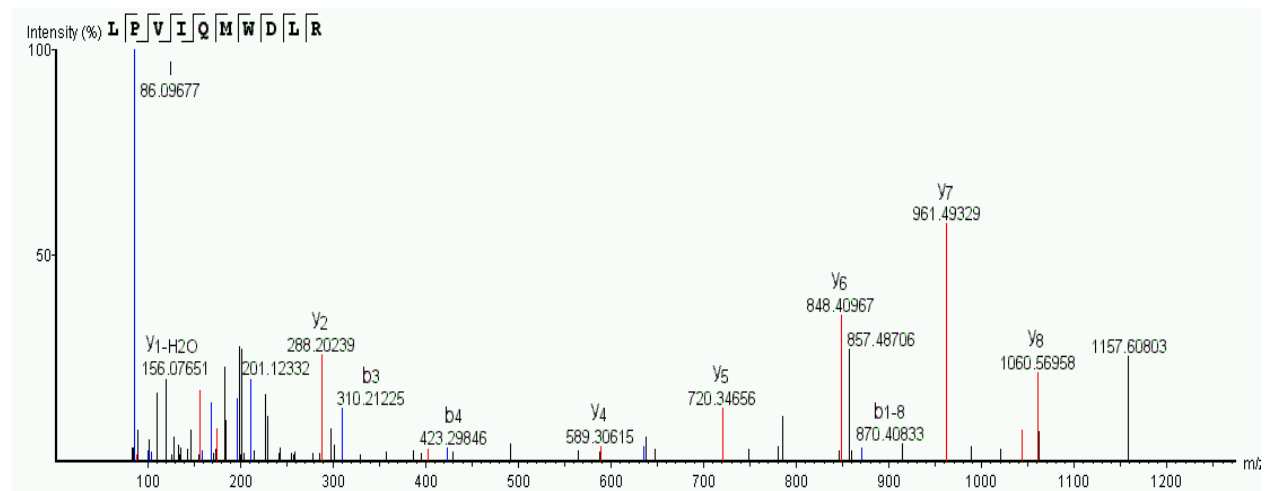

Identified protein:

|D6RHZ5| Sec31A_HUMAN Protein transport protein Sec31A

60. MS/MS at m/z 688.839 (4+, RT=75.1043)

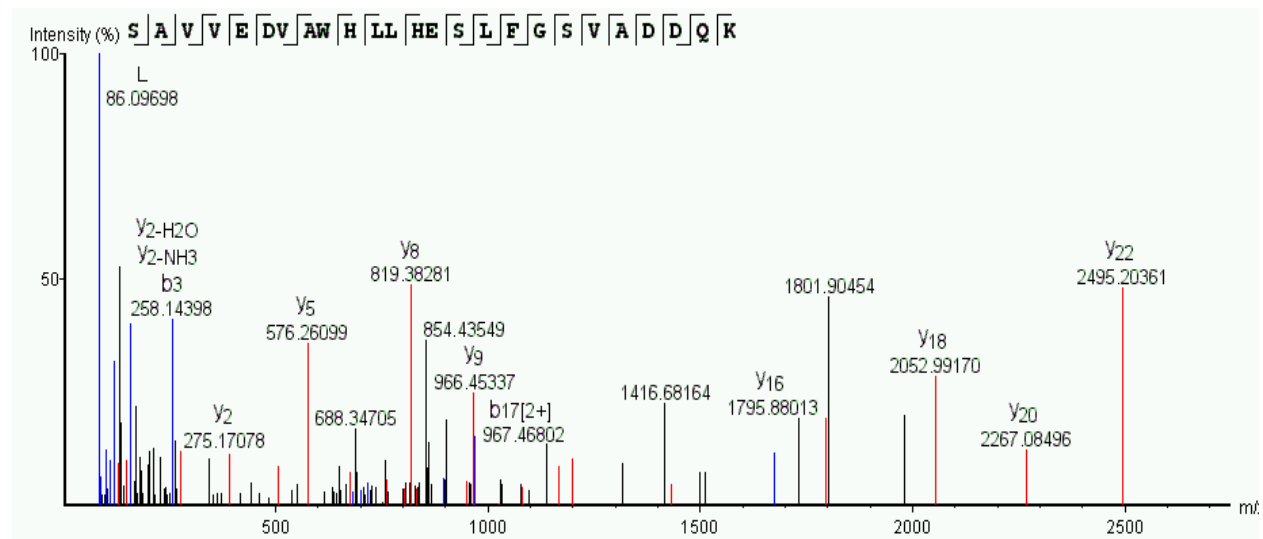

Identified protein:

|E9PC52| RBBP7_HUMAN Histone-binding protein RBBP7

61. MS/MS at m/z 593.68524 (3+, RT=89.3045)

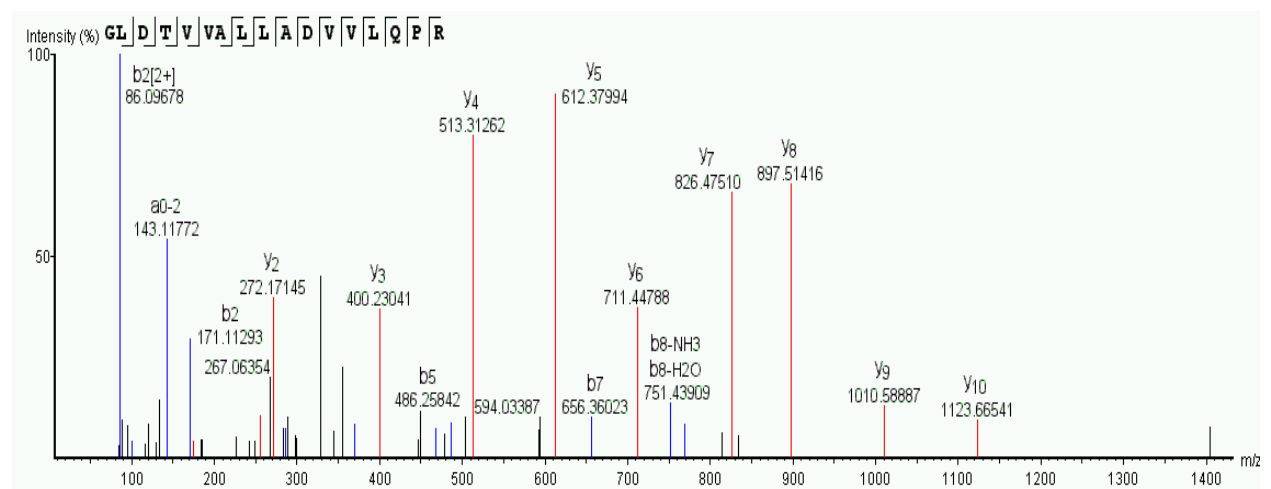

Identified protein:

|Q10713|MPPA_HUMAN Mitochondrial-processing peptidase subunit alpha

62. MS/MS at m/z 739.41345 (3+, RT=96.1007)

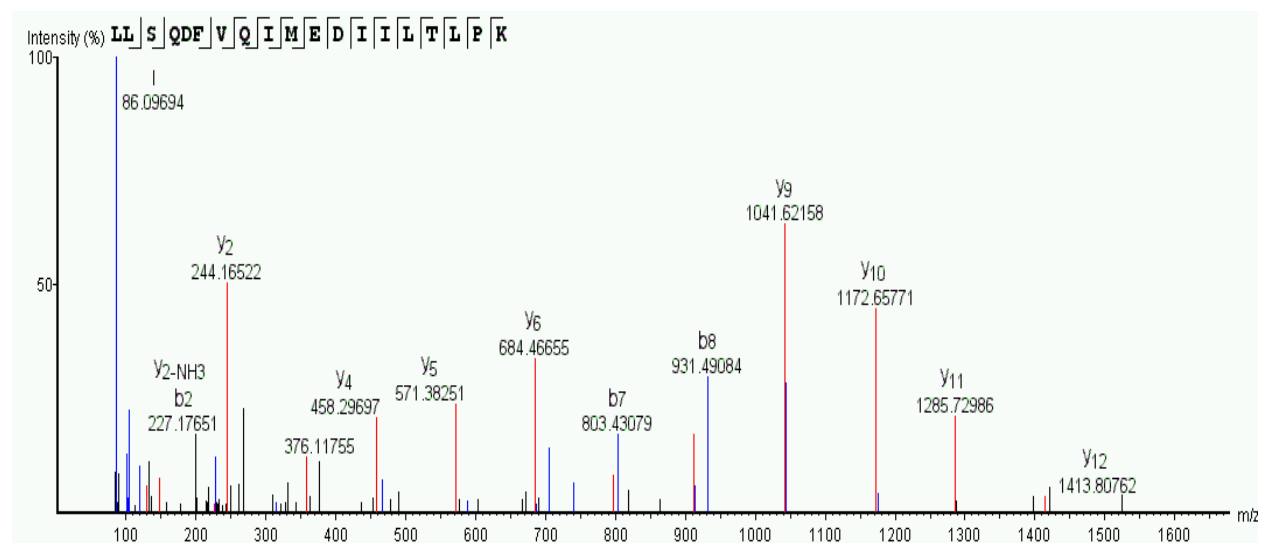

Identified protein:

|P26196|DDX6_HUMAN Probable ATP-dependent RNA helicase DDX6

63. MS/MS of precursor ion at m/z 396.72144 (2+, RT=26.498)

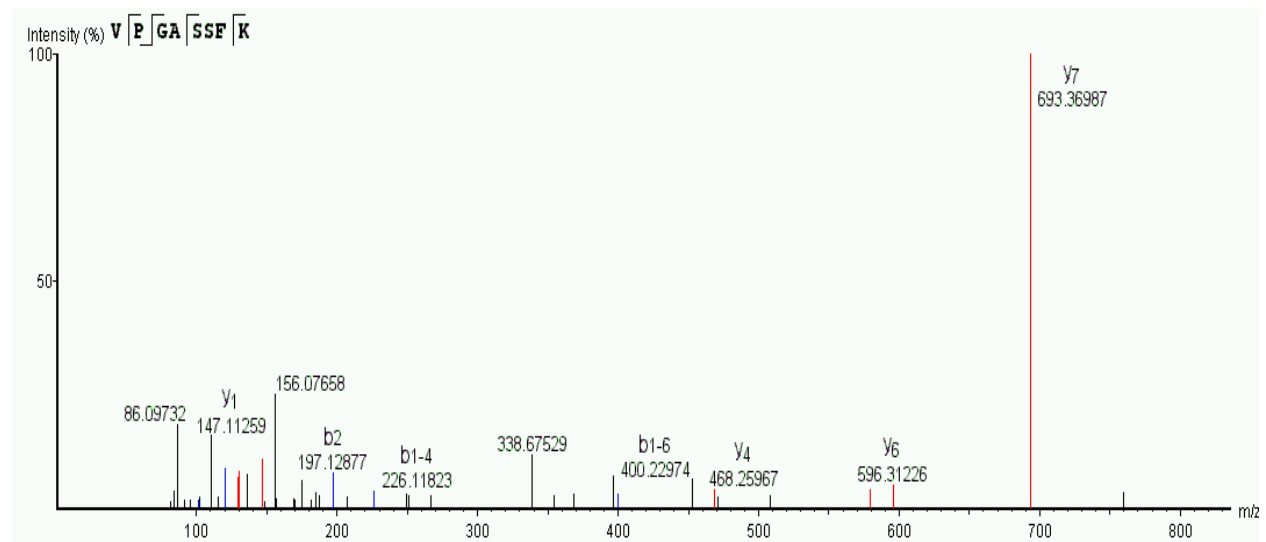

Protein Identification:

|P29590|PML_HUMAN

64. MS/MS at m/z 587.7882 (2+, RT=29.6792)

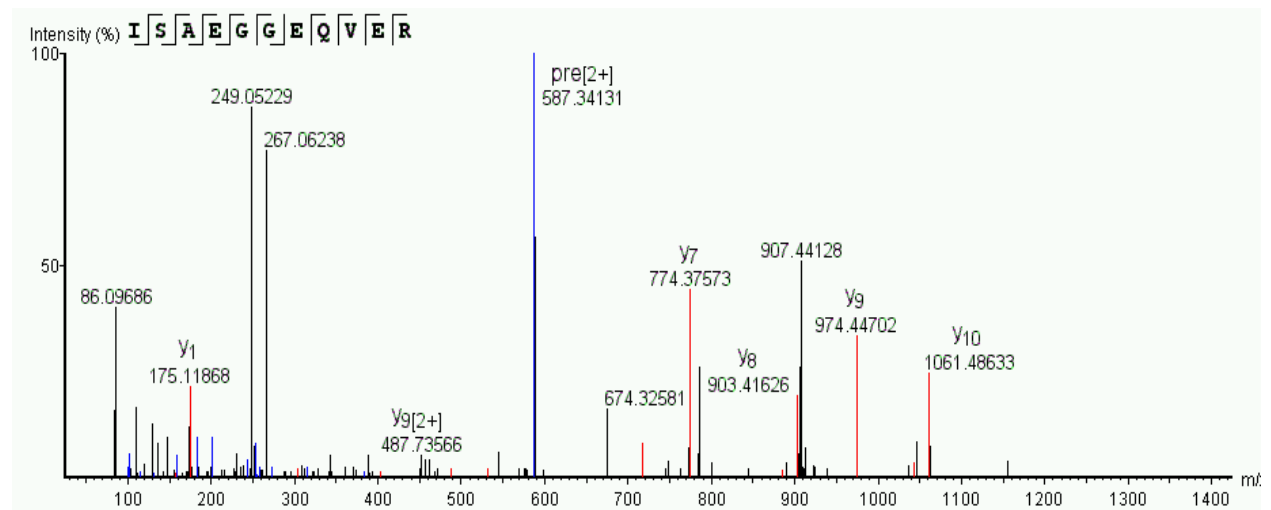

Identified protein:

|J3KQL8| APOL2_HUMAN Apolipoprotein L2

65. MS/MS at m/z 1171.9077 (3+, RT=84.1447)

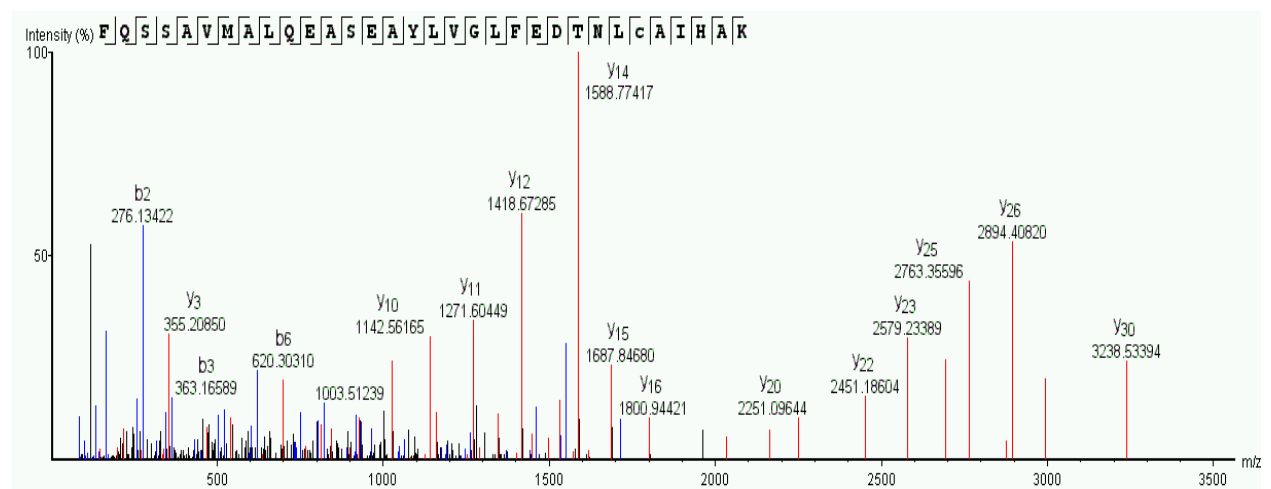

Identified protein:

|Q71DI3|H32_HUMAN Histone H3.2

66. MS/MS at m/z 474.24164 (3+, RT=44.4249)

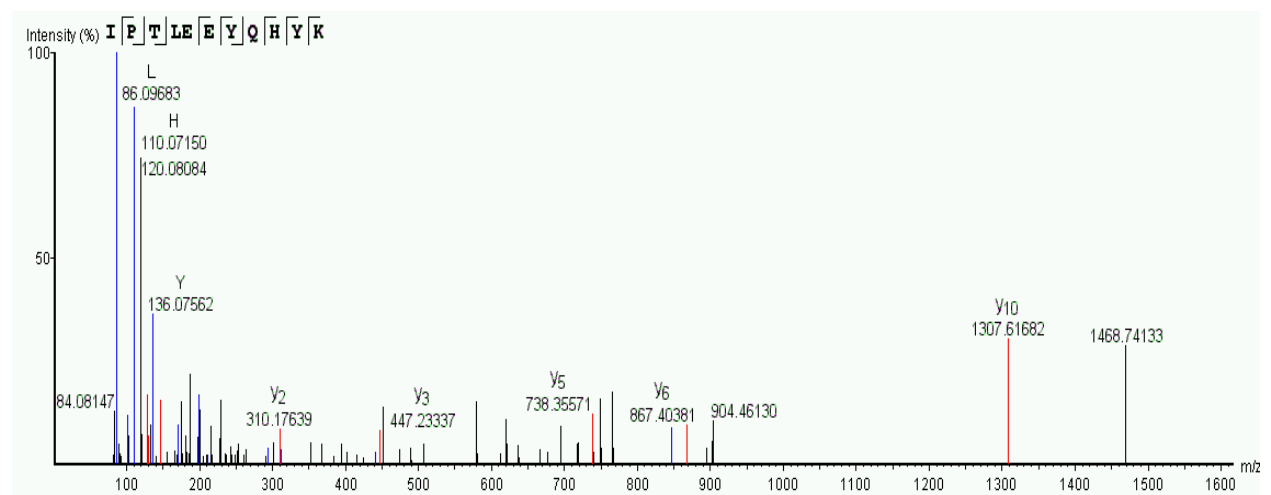

Identified protein:

|P61978-3|HNRPK_HUMAN Isoform 3 of Heterogeneous nuclear ribonucleoprotein K

67. MS/MS at m/z 502.8154 (2+, RT=47.742)

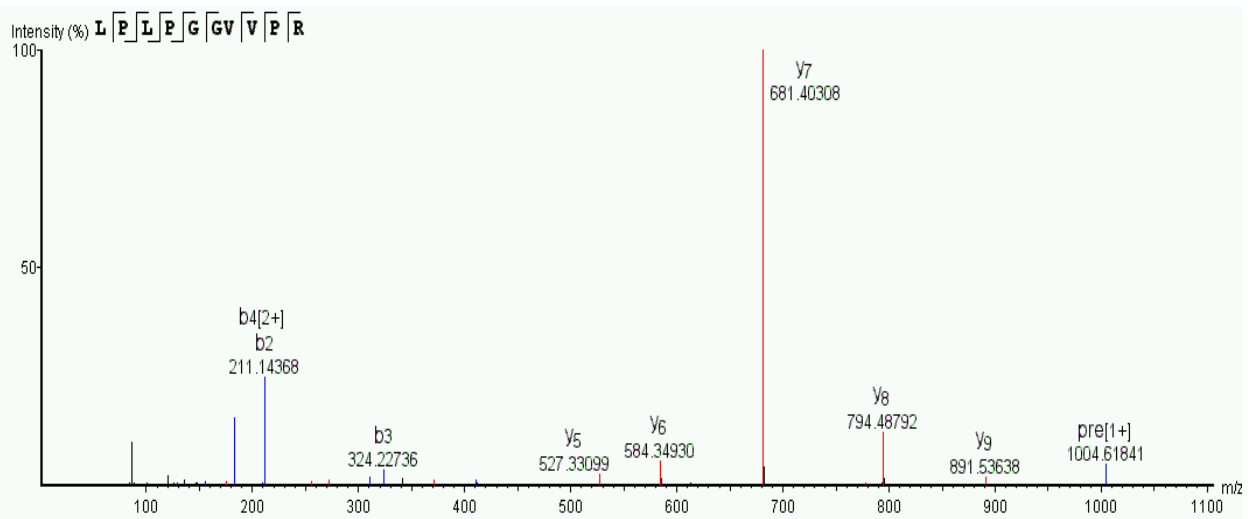

Identified protein:

|P17931|LEG3_HUMAN Galectin-3

68. MS/MS at m/z 663.84924 (2+, RT=59.8639)

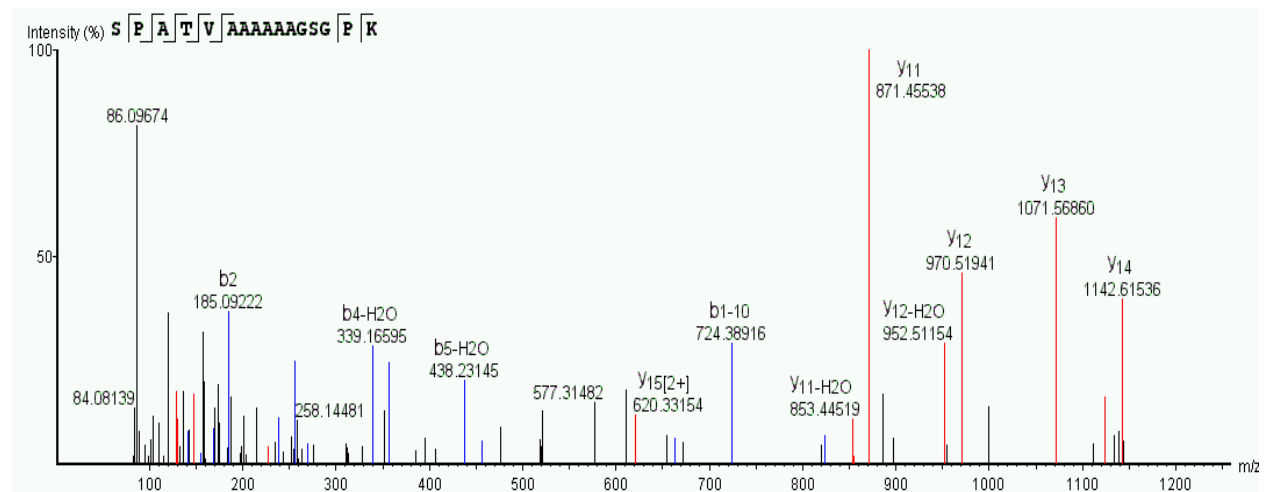

Identified protein:

|Q13045-3| FLII_HUMAN Isoform 3 of Protein flightless-1 homolog

69. MS/MS at m/z 371.69415 (2+, RT=22.8573)

Right sequence should be YDGM(ox)LK

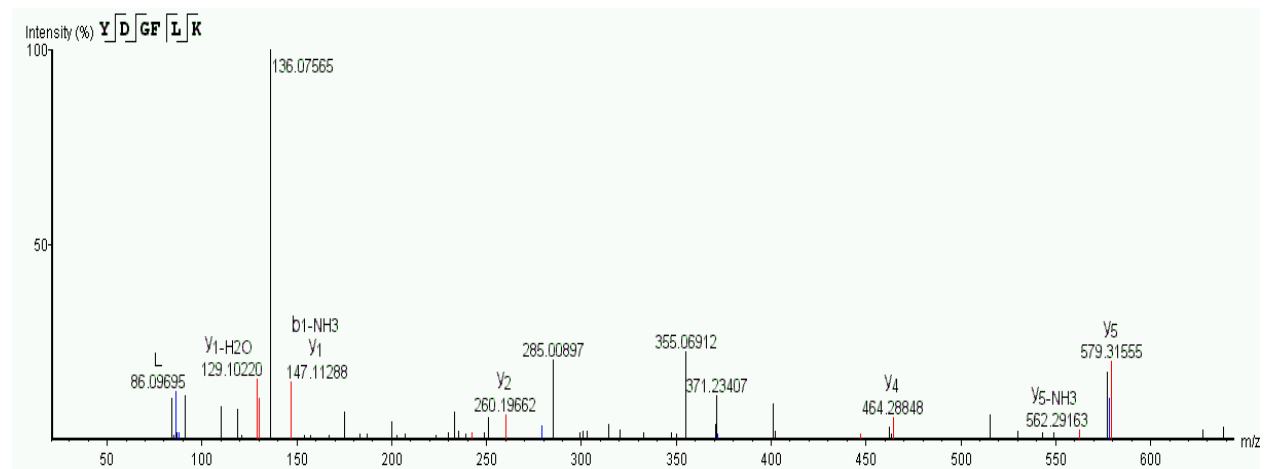

Identified protein:

|B4DGL8|B4DGL8_HUMAN ATP-binding cassette sub-family B member 7, mitochondrial (Fragment)

70. MS/MS at m/z 611.79034 (2+, RT=43.9018)

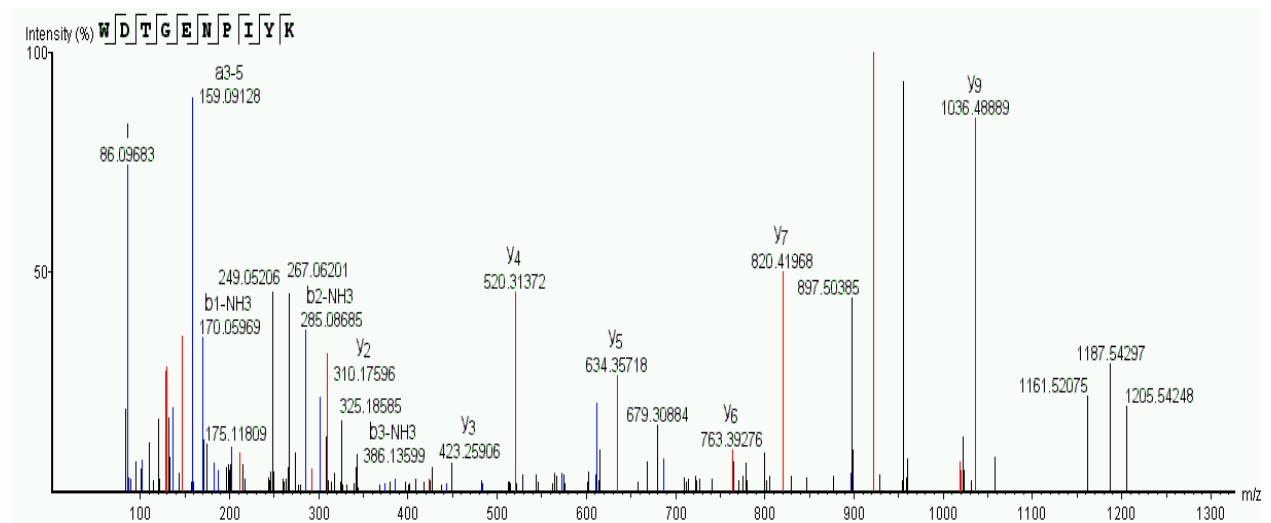

Identified protein:

|P05556|ITB1_HUMAN Integrin beta-1

71. MS/MS at m/z 504.55502 (3+, RT=37.045)

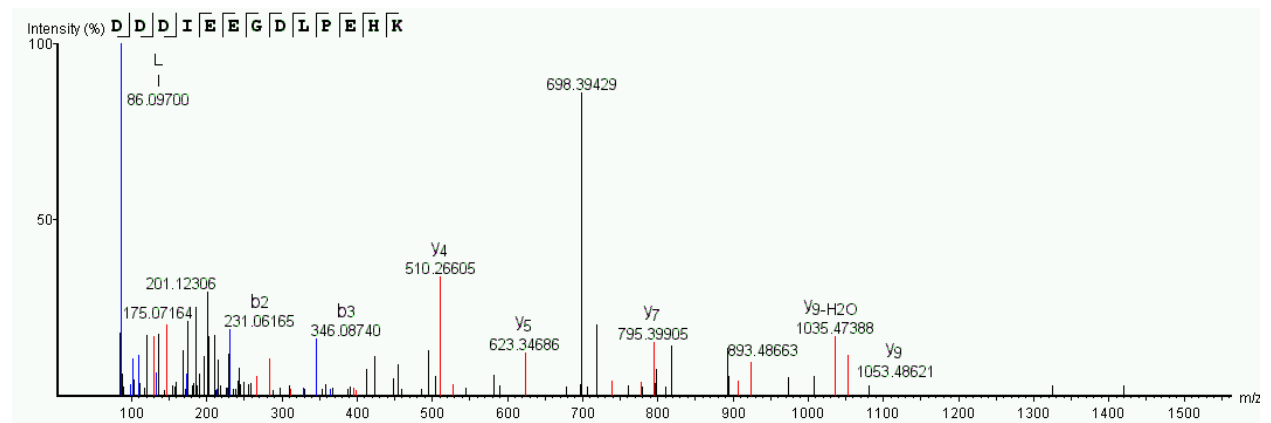

Identified protein:

|Q14696|MESD_HUMAN LDLR chaperone MESD

72. MS/MS at m/z 809.8797 (2+, RT=62.292)

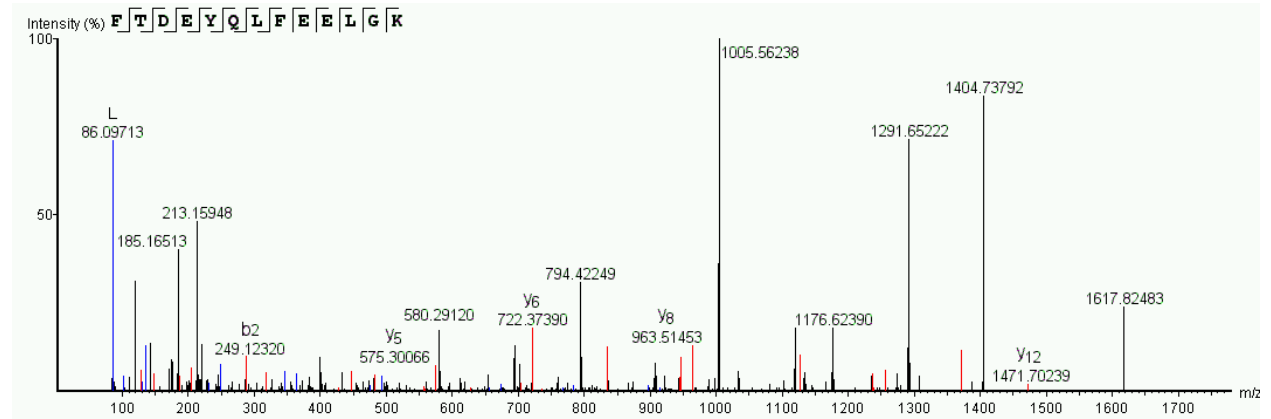

Identified protein:

|Q13557-12|KCC2D_HUMAN Isoform Delta 12 of Calcium/calmodulin-dependent protein kinase type II subunit delta, Coeluted with 213-I/LGDSP

73. MS/MS at m/z 529.27893 (2+, RT=32.0484)

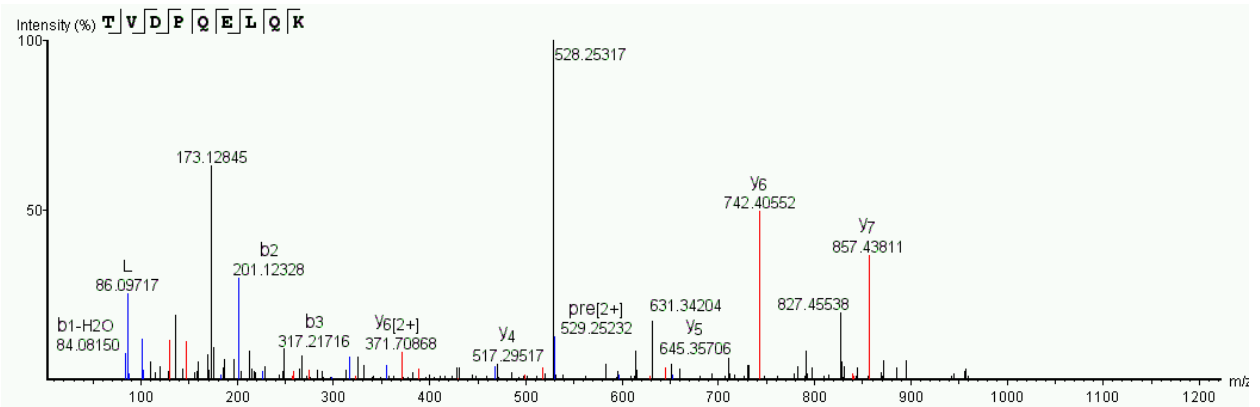

#	Immonium	b	b-H2O	b-NH3	c	b (2+)	Seq	y	y-H2O	y-NH3	y (2+)	#
1	74.06051	102.05527	84.08150	85.02851	119.08251	51.52776	T					9
2	72.08124	201.12328	183.11252	184.09691	218.15091	101.07127	V	956.50470	938.49414	939.47772	478.75235	8
3	88.03996	316.15088	298.13910	299.12387	333.17786	158.57542	D	857.43811	839.41901	840.42200	429.22296	7
4	70.06558	413.20361	395.19305	396.17664	430.23062	207.10181	P	742.40552	724.39880	725.38239	371.70868	6
5	101.07127	541.26221	523.25165	524.23523	558.28925	271.13110	Q	645.35706	627.34601	628.32605	323.13440	5
6	102.05527	670.30475	652.32153	653.27777	687.33179	335.65237	E	517.29517	499.28867	500.27103	259.14902	4
7	86.09717	783.38885	765.37830	766.36188	800.41589	392.19443	L	388.25806	370.24487	371.22845	194.62772	3
8	101.07140	911.44739	893.43683	894.42041	928.47443	456.22369	Q	275.17163	257.16022	258.14505	138.08568	2
9	101.10778						K	147.11304	129.10219	130.08644	74.05640	1

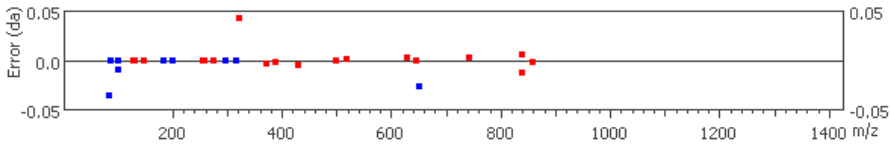

Identified protein:

|P30626-3|SORCN_HUMAN Isoform 3 of Sorcin

74. MS/MS at m/z 518.6269 (3+, RT=58.6074)

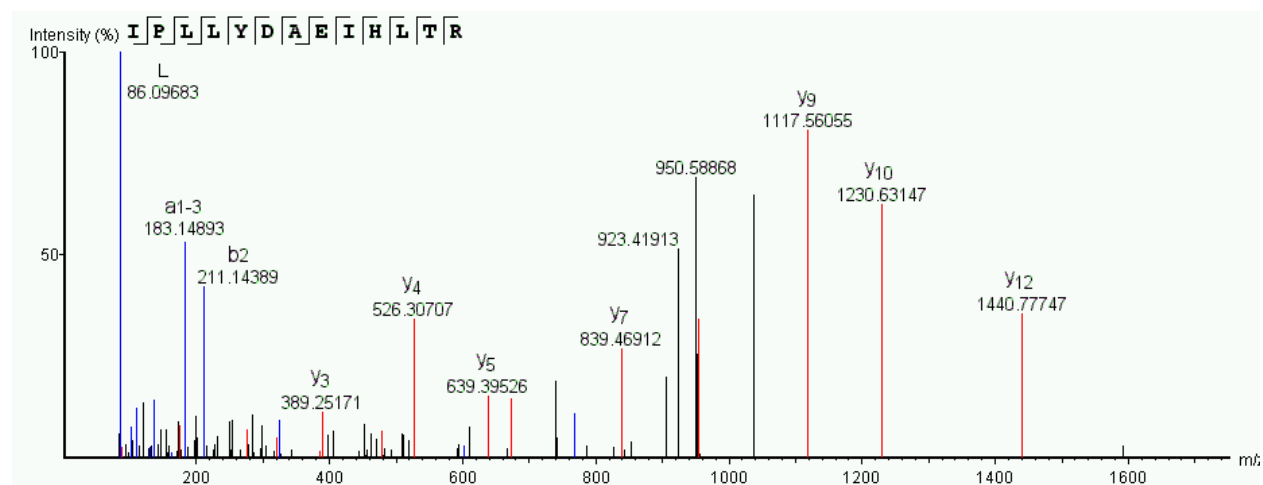

Identified protein:

|P17301|ITA2_HUMAN Integrin alpha-2

75. MS/MS at m/z 437.2263 (2+, RT=23.6921)

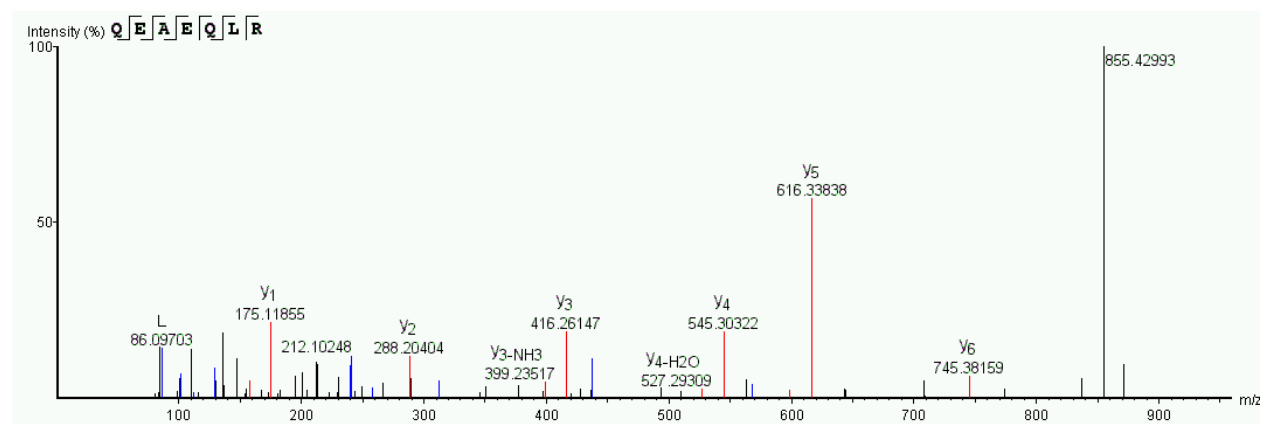

Identified protein:

|P62879|GGB2_HUMAN Guanine nucleotide-binding protein G(I)/G(S)/G(T) subunit beta-2

76. MS/MS at m/z 732.36804 (2+, RT=60.0518)

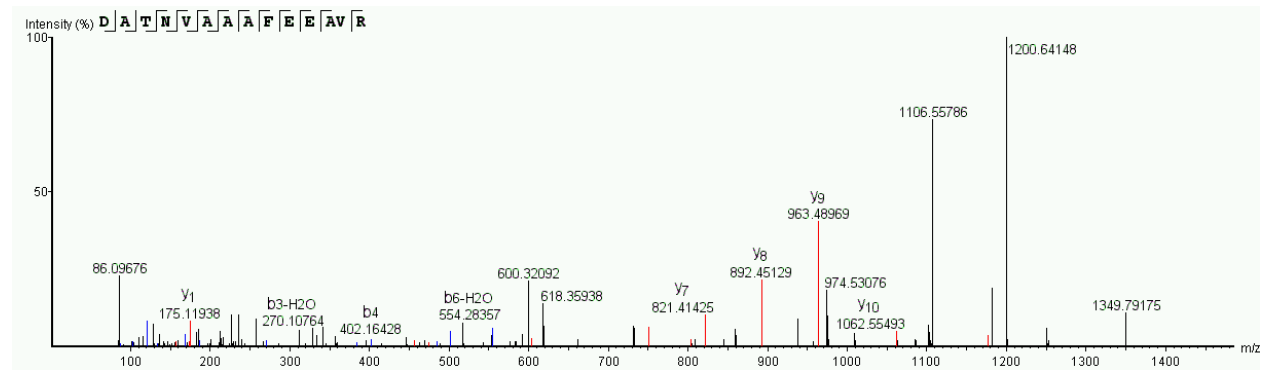

Identified protein:

|P51151|RAB9A_HUMAN Ras-related protein Rab-9A

77. MS/MS at m/z 525.8191 (2+, RT=54.3192)

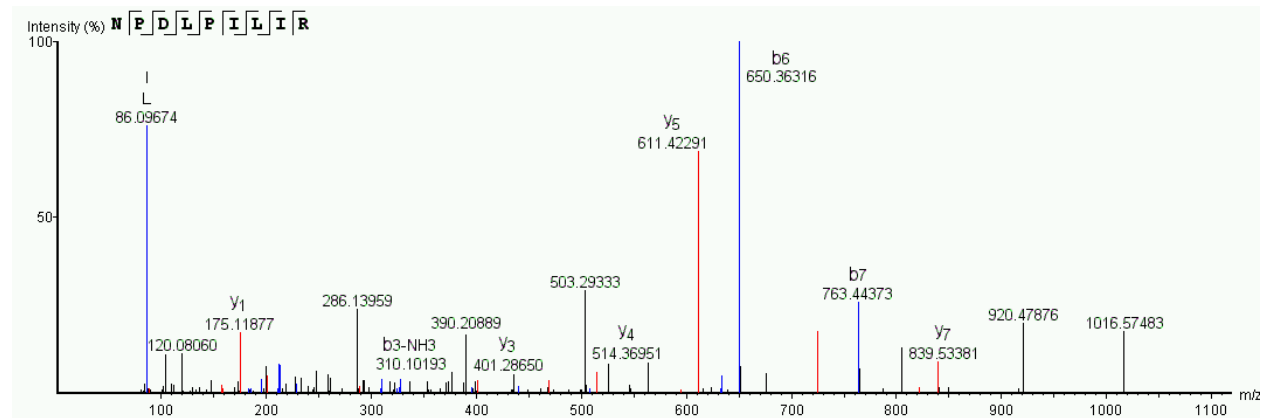

Identified protein

|O43678|NDUA2_HUMAN NADH dehydrogenase [ubiquinone] 1 alpha subcomplex subunit 2

78. MS/MS at m/z 717.3792 (2+, RT=54.6029)

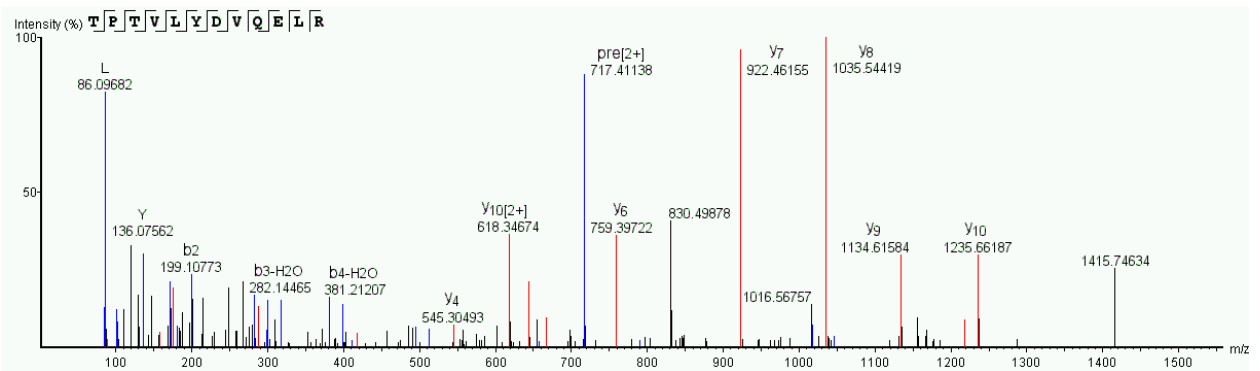

Identified protein:

|P09525|ANXA4_HUMAN Annexin A4

79. MS/MS at m/z 359.21036 (2+, RT=28.0345)

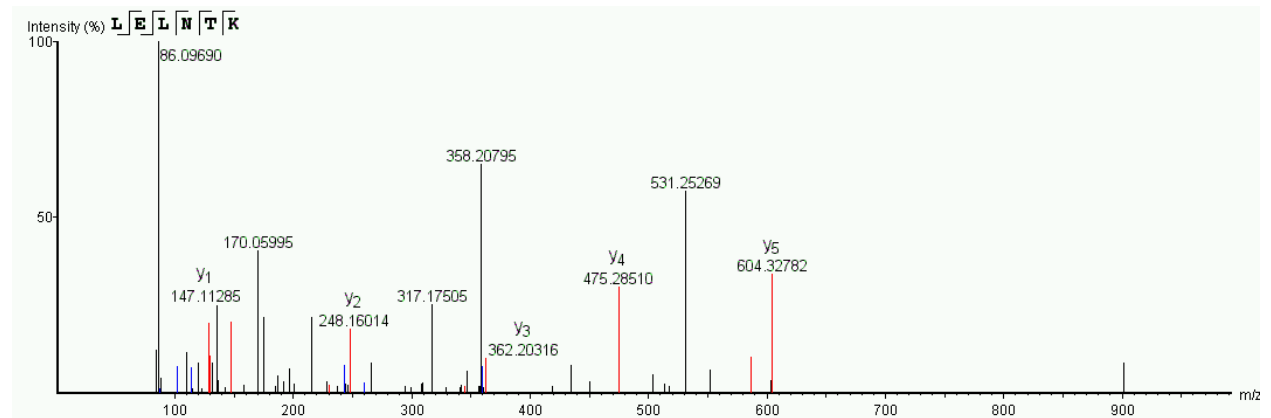

Identified protein:

|Q9H1H9-4| KI13A_HUMAN Isoform 4 of Kinesin-like protein KIF13A

80. MS/MS at m/z 546.2639 (2+, RT=25.8778)

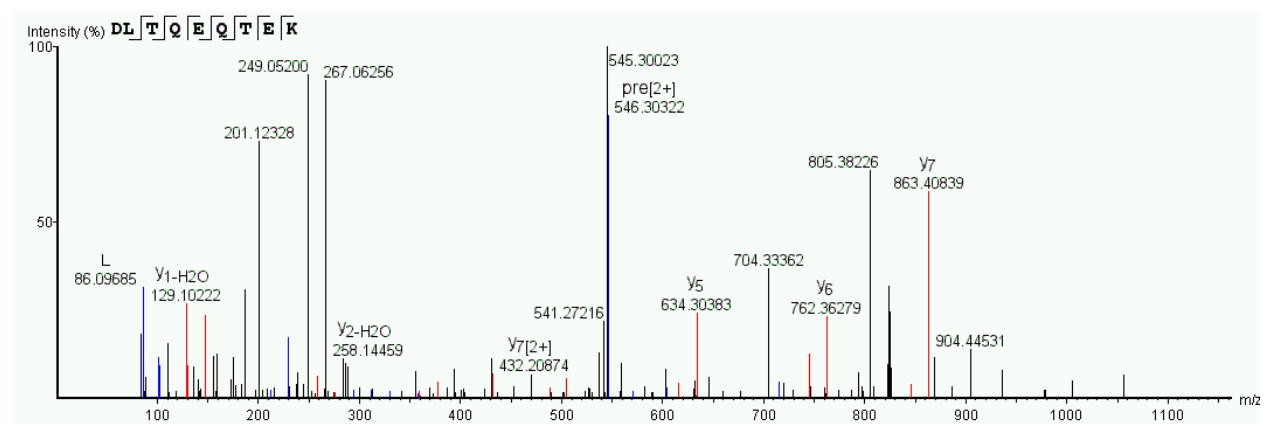

Identified protein

|Q96CS3|FAF2_HUMAN FAS-associated factor 2

81. MS/MS at m/z 609.3177 (2+, RT=39.7965)

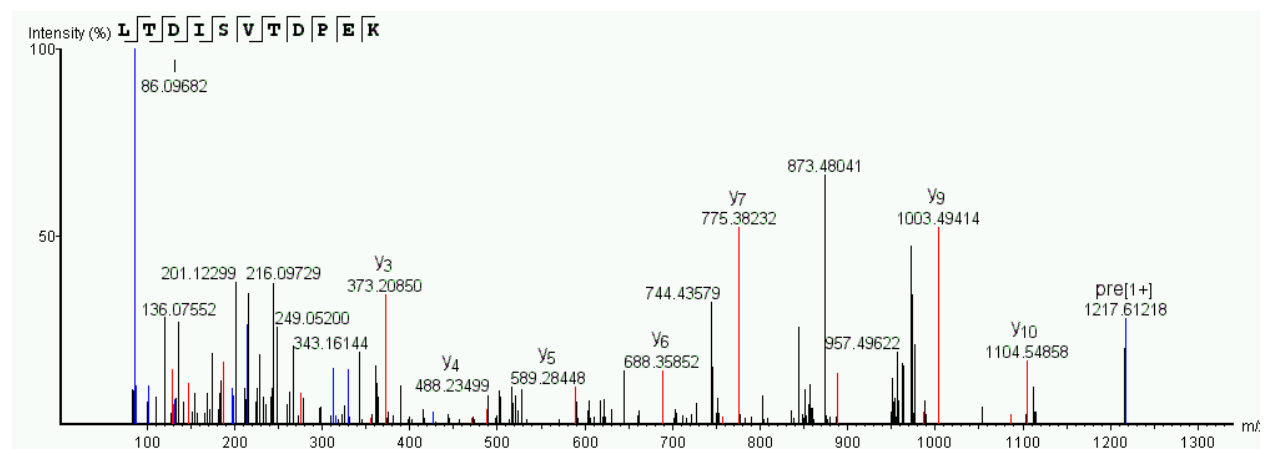

Identified protein:

|Q9Y333|LSM2_HUMAN U6 snRNA-associated Sm-like protein LSM2

82. MS/MS at m/z 711.84015 (2+, RT=44.3263)

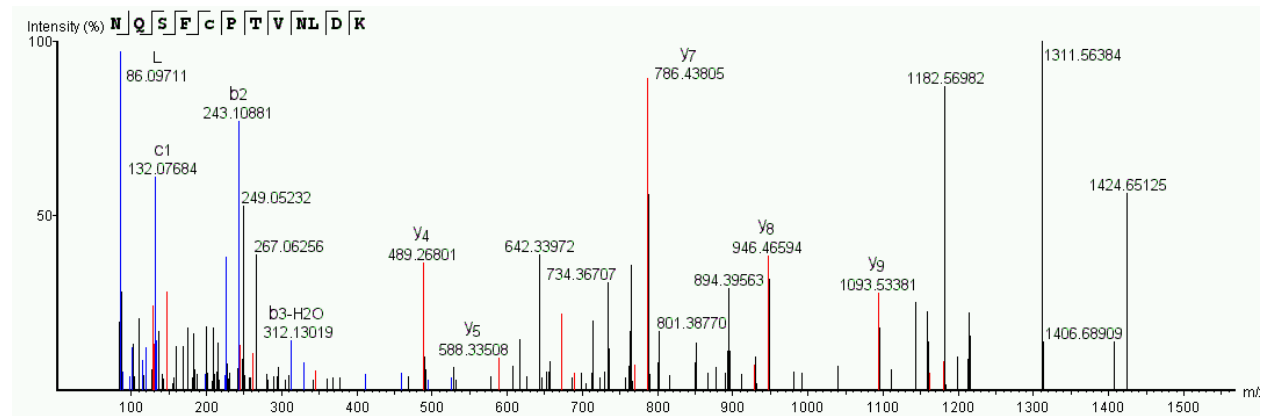

Identified protein:

|E9PLL6|E9PLL6_HUMAN 60S ribosomal protein L27a

83. MS/MS at m/z 479.73984 (2+, RT=25.1691)

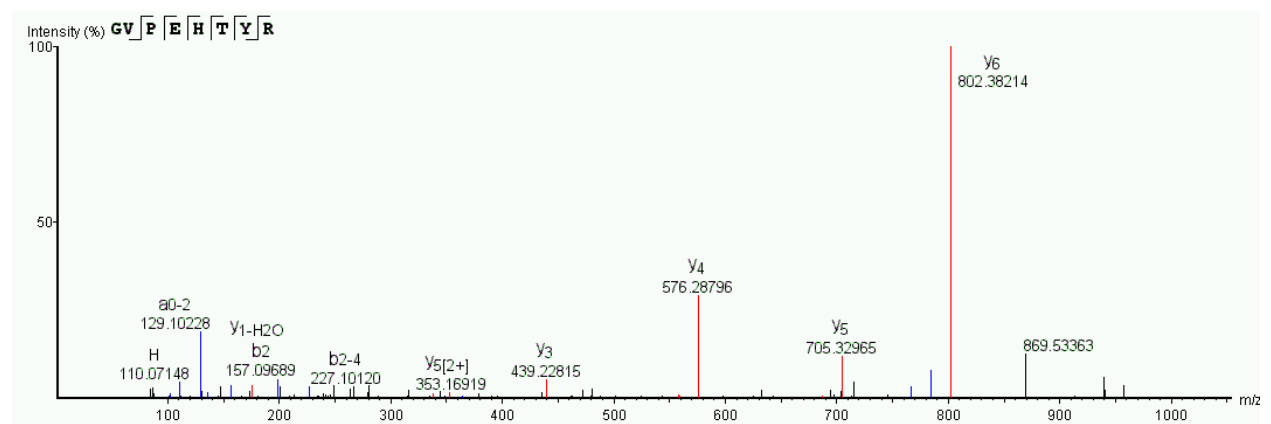

Identified protein:

|E9PIM6|E9PIM6_HUMAN Thy-1 membrane glycoprotein (Fragment)

84. MS/MS at m/z 796.38477 (2+, RT=69.8738)

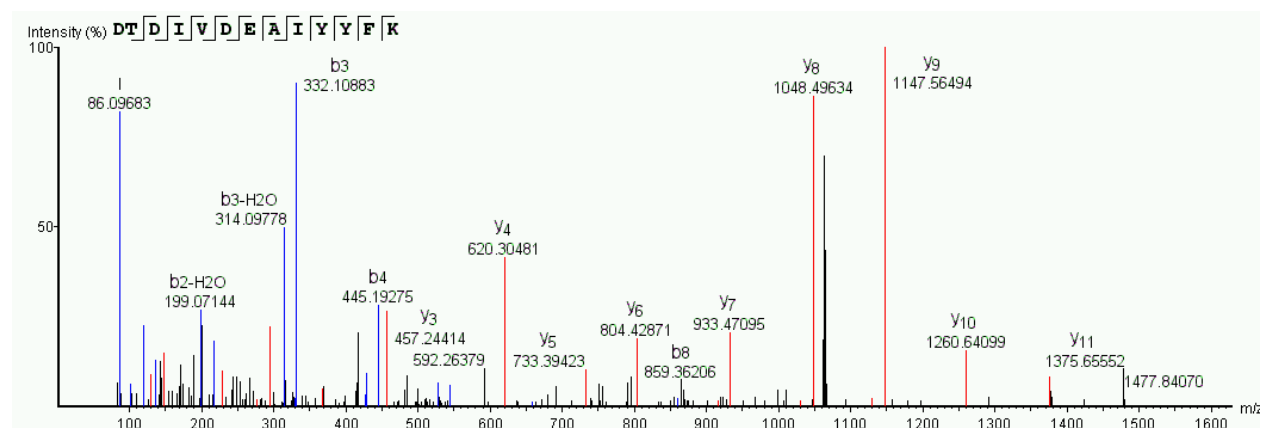

Identified protein:

|O15145|ARPC3_HUMAN Actin-related protein 2/3 complex subunit 3

85. MS/MS at m/z 713.83234 (2+, RT=42.9187)

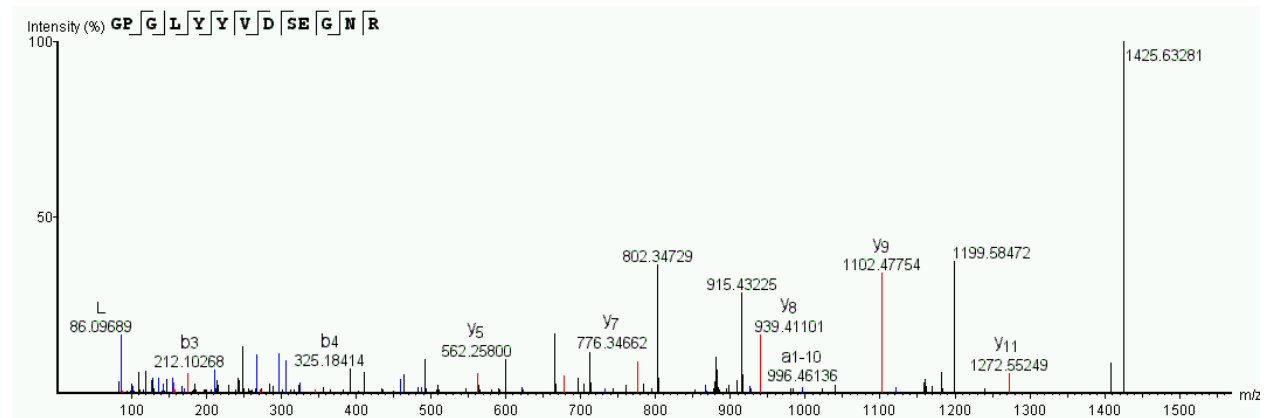

Identified protein:

|P28074|PSB5_HUMAN Proteasome subunit beta type-5

86. MS/MS at m/z 471.7723 2+, RT=35.8178)

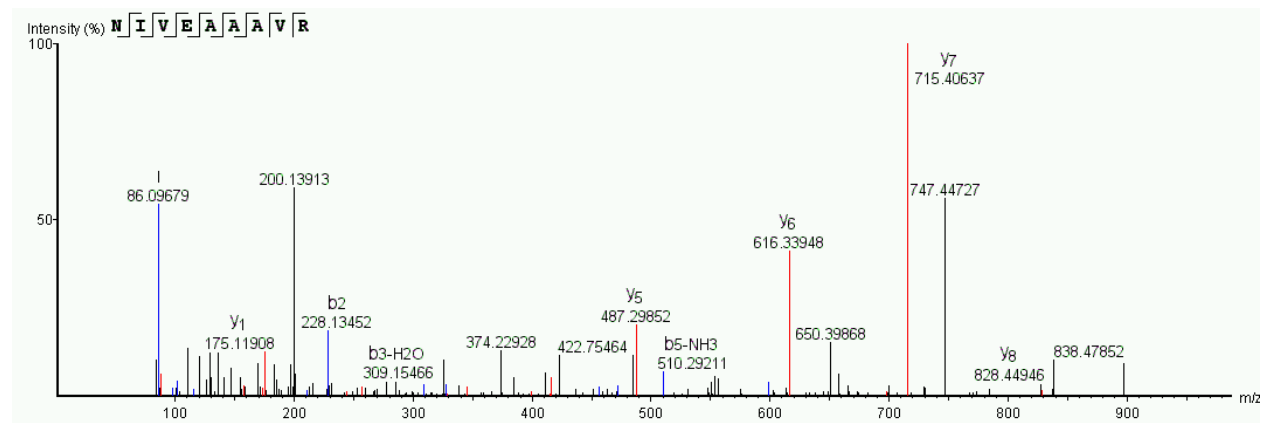

Identified protein:

|P62854|RS26_HUMAN 40S ribosomal protein S26

87. MS/MS at m/z 515.28577 (2+, RT=29.8714)

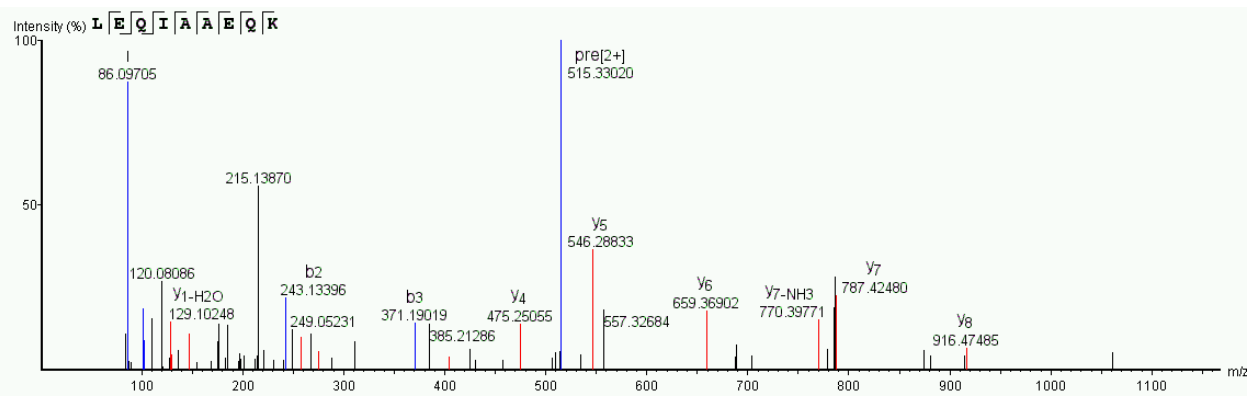

Identified protein:

[Q5QPM0] RALY_HUMAN RNA-binding protein Raly (Fragment)

88. MS/MS at m/z 1091.5151 (3+, RT=78.0722)

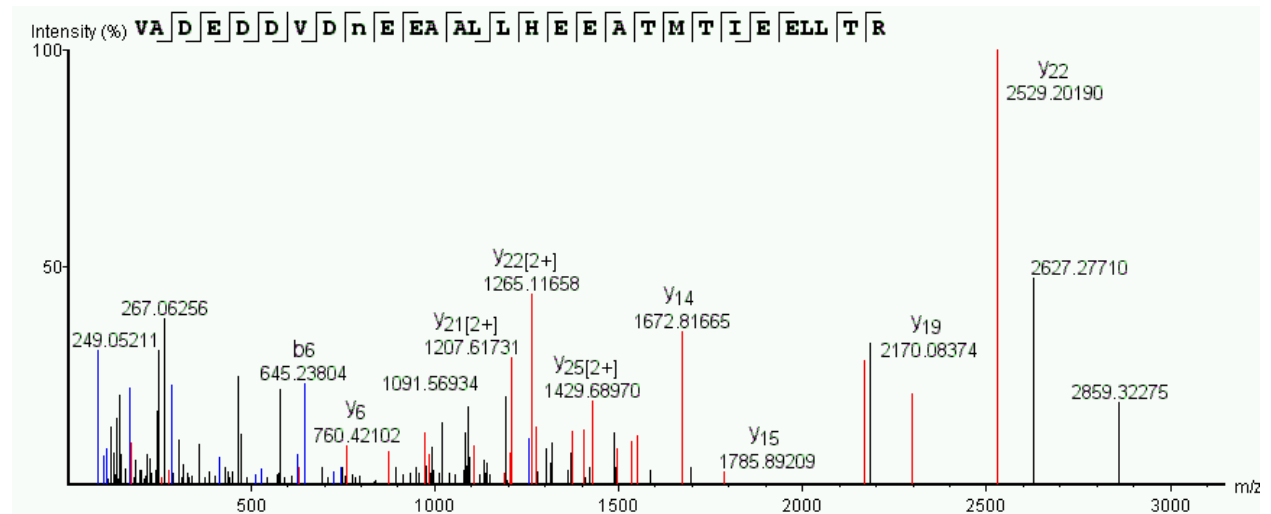

Identified protein:

|O15355|PPM1G_HUMAN Protein phosphatase 1G

89. MS/MS at m/z 542.307 (2+, RT=50.321)

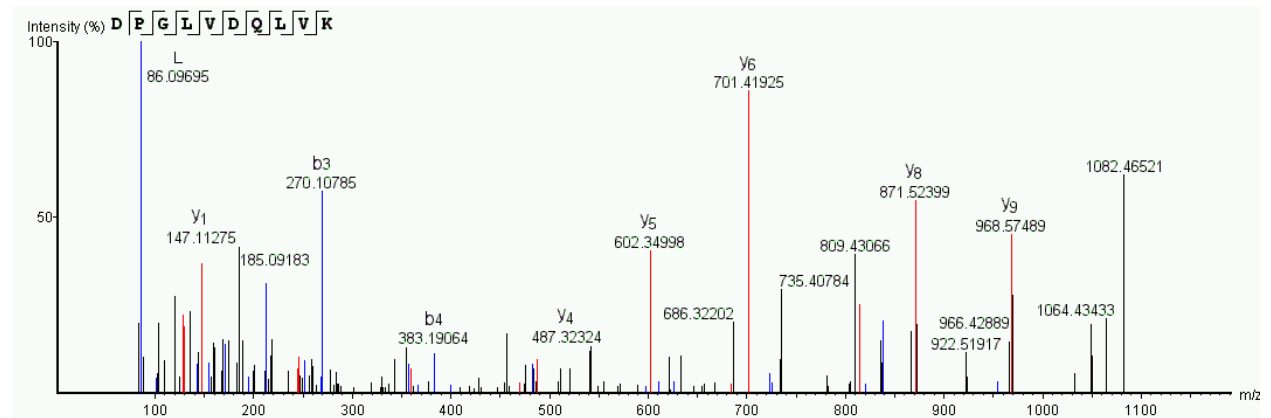

Identified protein:

|Q5T5C7|Q5T5C7_HUMAN Serine--tRNA ligase, cytoplasmic

90. MS/MS at m/z 517.76953 (2+, RT=52.4712)

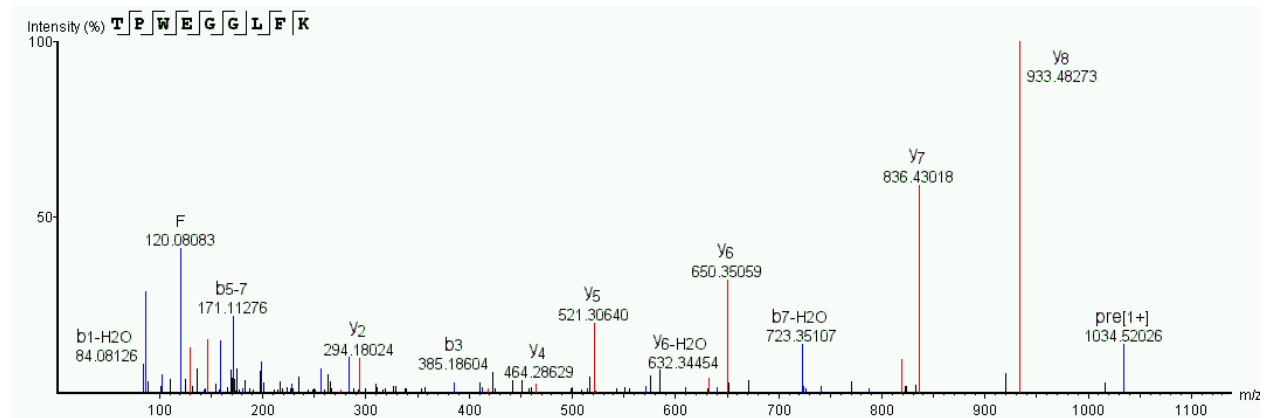

Identified protein:

|P63279|UBC9_HUMAN SUMO-conjugating enzyme UBC9

91. MS/MS at m/z 693.82495 (2+, RT=34.5371)

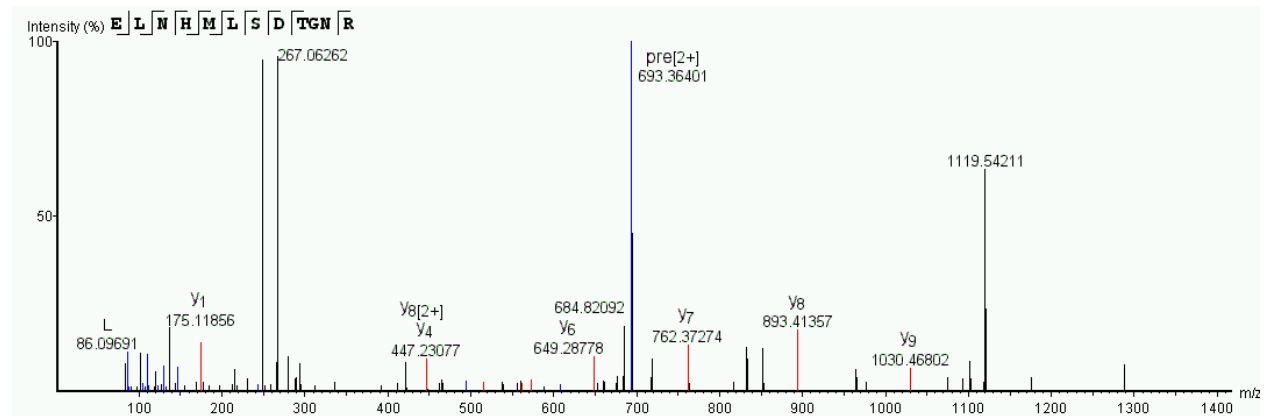

Identified protein:

|Q96FQ6|S10AG_HUMAN Protein S100-A16

92. MS/MS at m/z 829.09125 (3+, RT=81.1746)

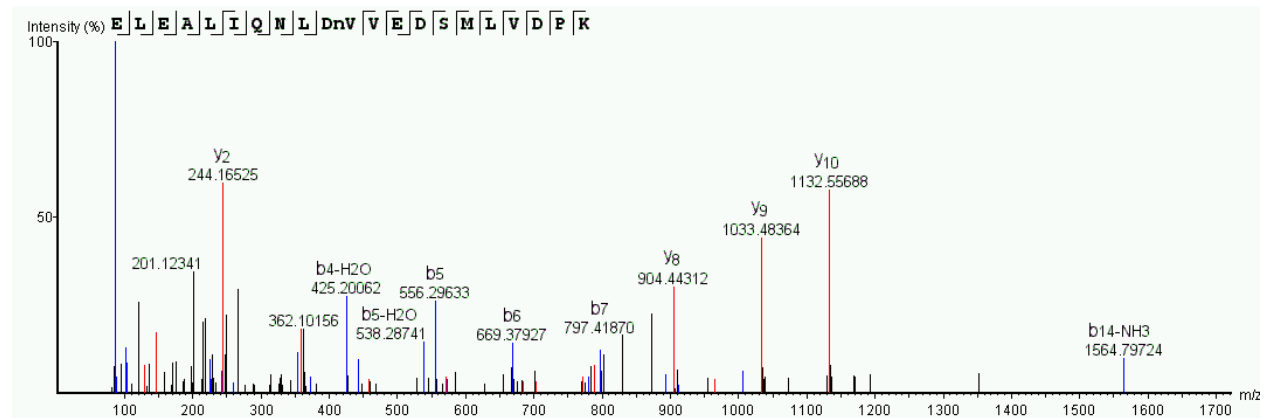

Identified protein:

|Q00341-2|VIGLN_HUMAN Isoform 2 of Vigilin

93. MS/MS at m/z 606.8201 (2+, RT=44.8892)

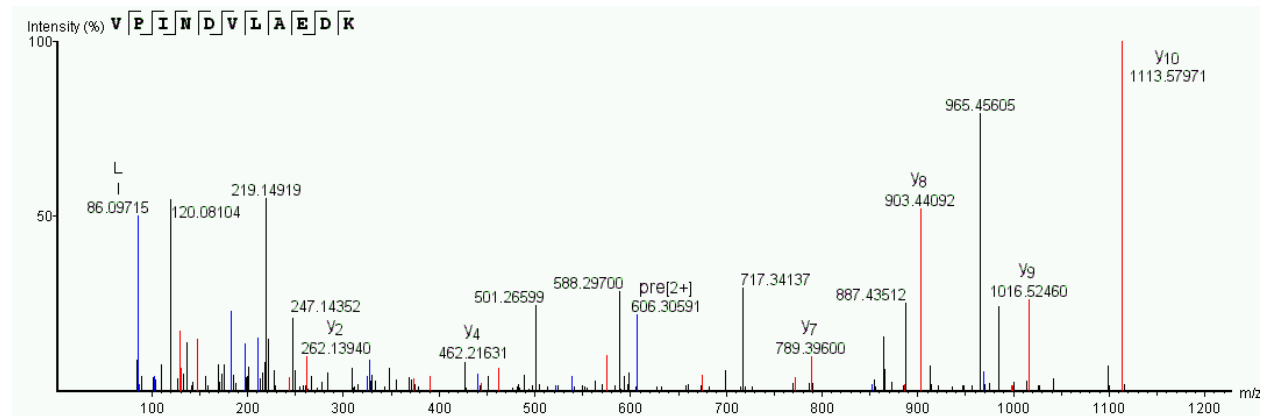

Identified protein:

|G5E9W7|G5E9W7_HUMAN 28S ribosomal protein S22, mitochondrial, Coeluted with ...TFES...

94. MS/MS at m/z 576.3035 (3+, RT=73.9022)

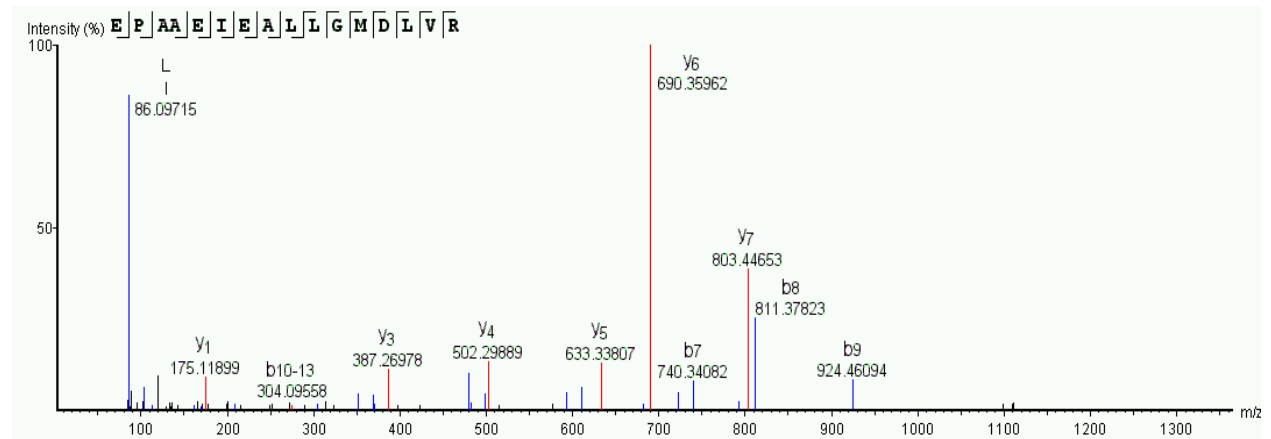

Identified protein:

|Q12765|SCRN1_HUMAN Secernin-1

95. MS/MS at m/z 583.2647 (2+, RT=16.0582)

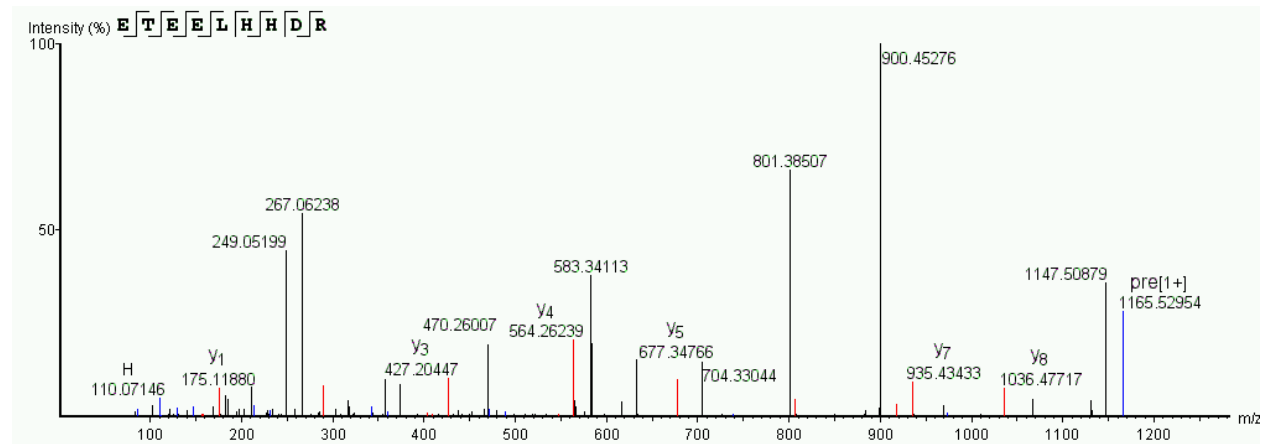

Identified protein:

|O60869-2|EDF1_HUMAN Isoform 2 of Endothelial differentiation-related factor 1

96. MS/MS at m/z 1008.5224 (3+, RT=63.6885)

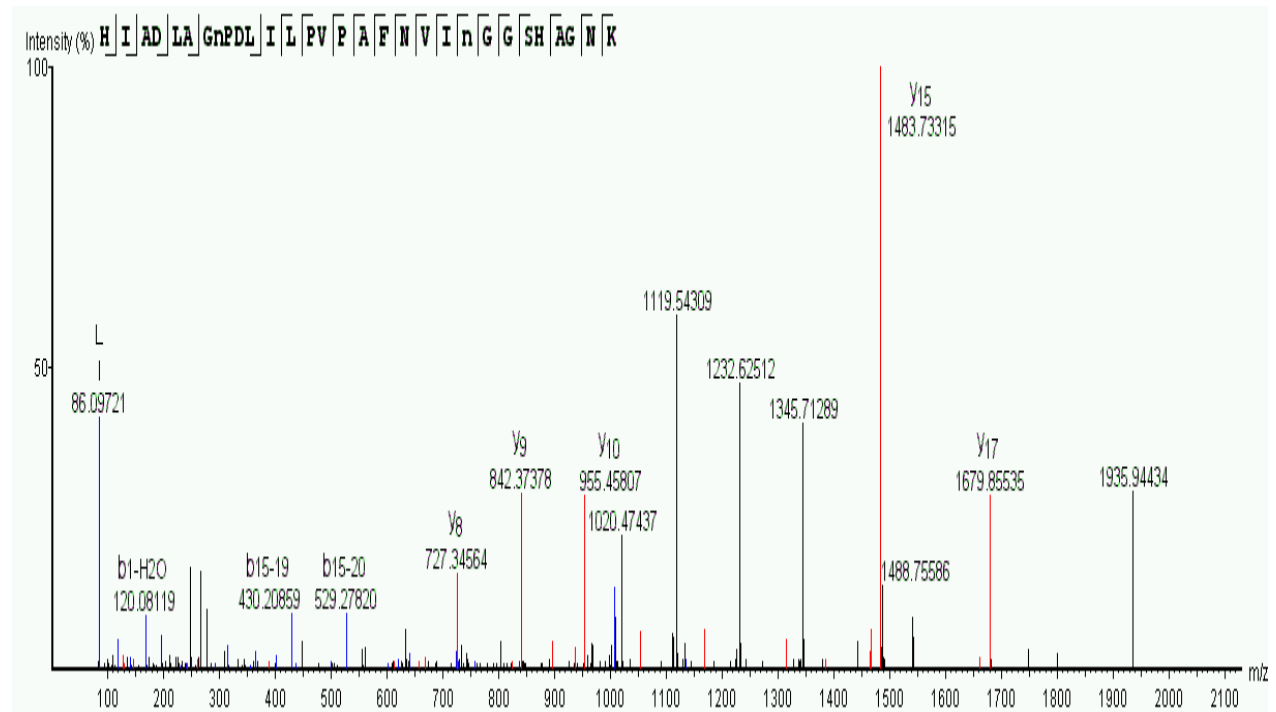

Identified protein

|P13929-3|ENOB_HUMAN Isoform 3 of Beta-enolase OS=Homo sapiens GN=ENO3

97. MS/MS at m/z 659.81793 (2+, RT=32.1636)

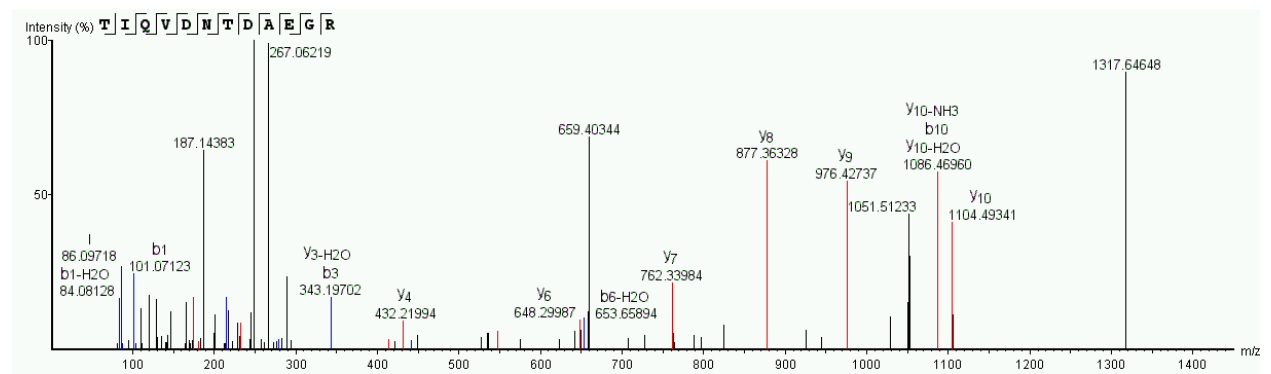

Identified protein:

|P28838-2|AMPL_HUMAN Isoform 2 of Cytosol aminopeptidase

98. MS/MS at m/z 547.84973 (2+, RT=65.0898)

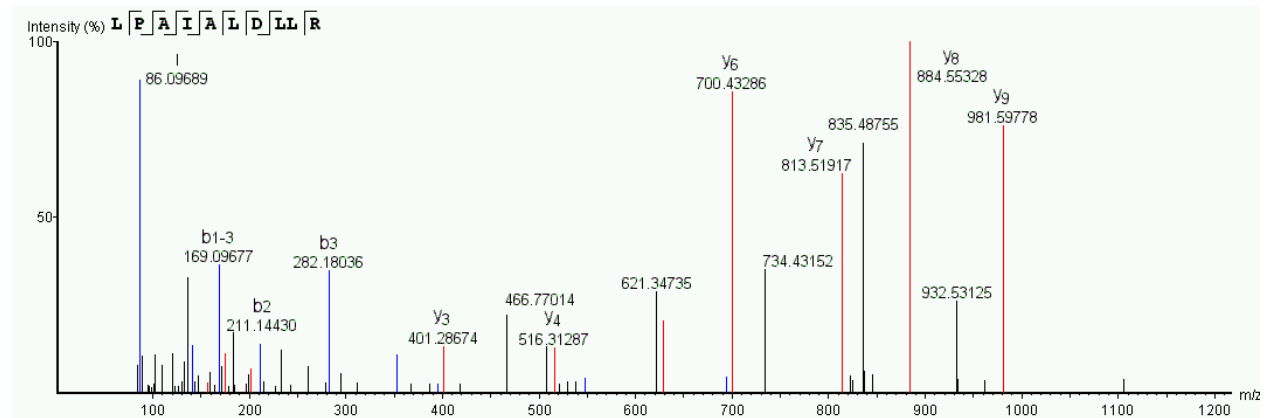

Identified protein:

|I3L1L3|I3L1L3_HUMAN Myb-binding protein 1A (Fragment)

99. MS/MS at m/z 513.23865 (2+, RT=25.3707)

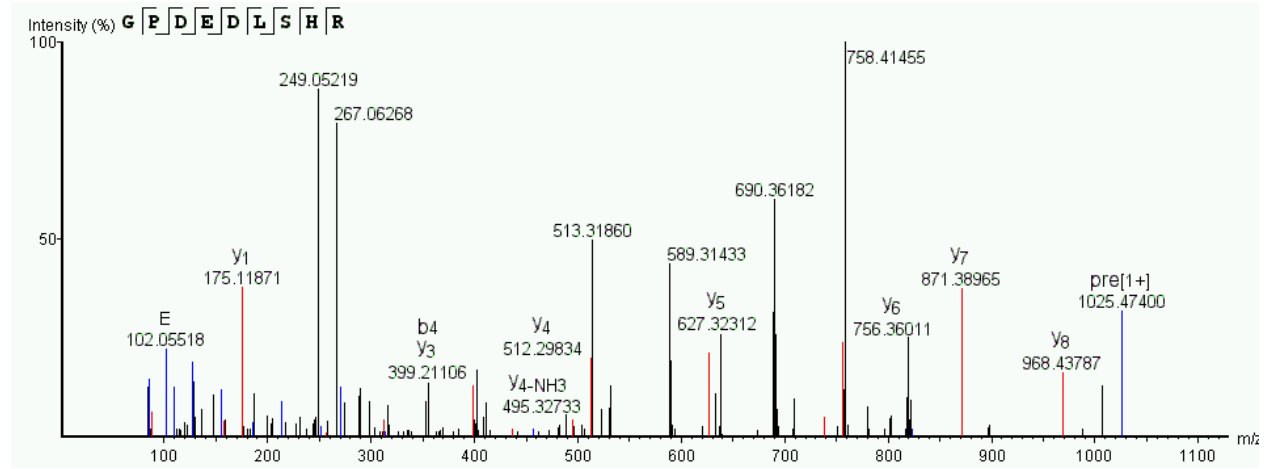

#	Immonium	b	b-H2O	b-NH3	c	b (2+)	Seq	y	y+H2O	y-NH3	y (2+)	#
1	30.03429	58.02929	40.01873	41.00229	75.05629	29.51464	G					9
2	70.06558	155.08180	137.07149	138.05504	172.10904	78.04102	P	968.43787	950.43262	951.41620	484.72159	8
3	88.03967	270.10797	252.09766	253.08199	287.13599	135.55449	D	871.38965	853.37982	854.36340	436.20383	7
4	102.05518	399.15378	381.14099	382.12457	416.17856	200.07578	E	756.36011	738.35510	739.33649	378.68173	6
5	88.03976	514.17847	496.16791	497.15149	531.20551	257.58923	D	627.32312	609.31030	610.29388	314.16043	5
6	86.09708	627.26257	609.25201	610.23560	644.28961	314.10431	L	512.29834	494.28339	495.23083	256.61707	4
7	60.04485	714.29456	696.28400	697.26758	731.32159	357.64728	S	399.21106	381.19931	382.18289	200.10493	3
8	110.07159	851.35352	833.34296	834.32654	868.38055	426.17676	H	312.17694	294.16730	295.15088	156.58893	2
9	129.11392						R	175.11871	157.10838	158.09238	88.03967	1

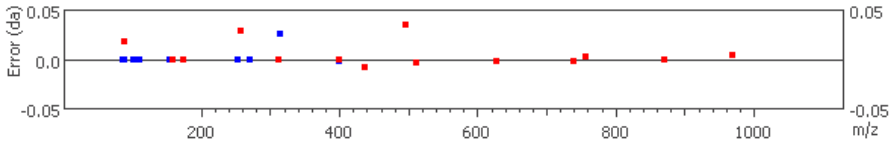

Identified protein:

|Q9HC07|TM165_HUMAN Transmembrane protein 165

100. MS/MS at m/z 757.9374 (2+, RT=69.9515)

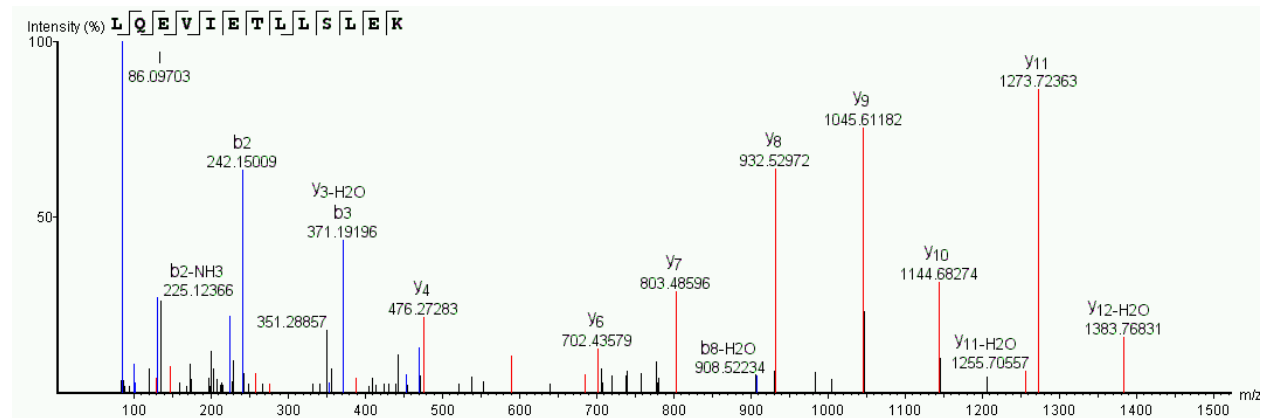

Identified protein:

|O00232| PSD12_HUMAN 26S proteasome non-ATPase regulatory subunit 12

101. MS/MS at m/z 520.2681 (2+, RT=24.6667)

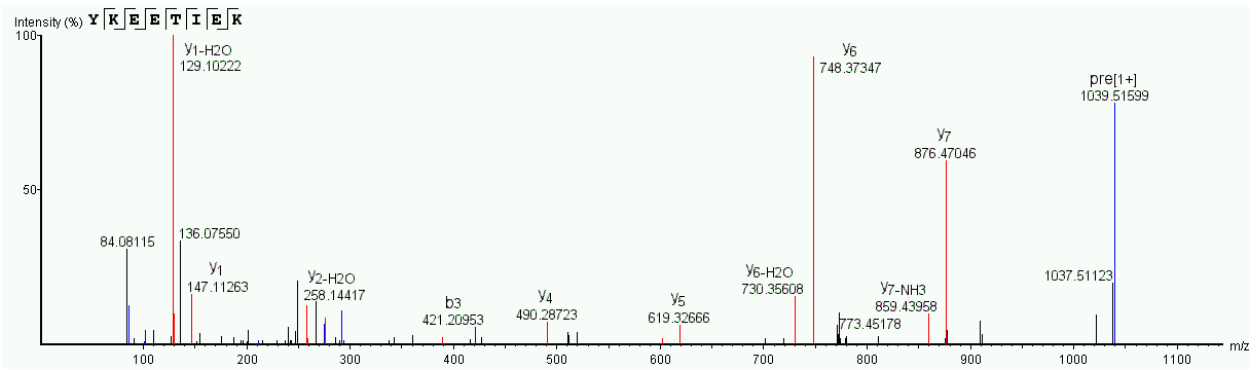

Identified protein:

|P61254|RL26_HUMAN 60S ribosomal protein L26

102. MS/MS at m/z 672.86017 (2+, RT=71.0108)

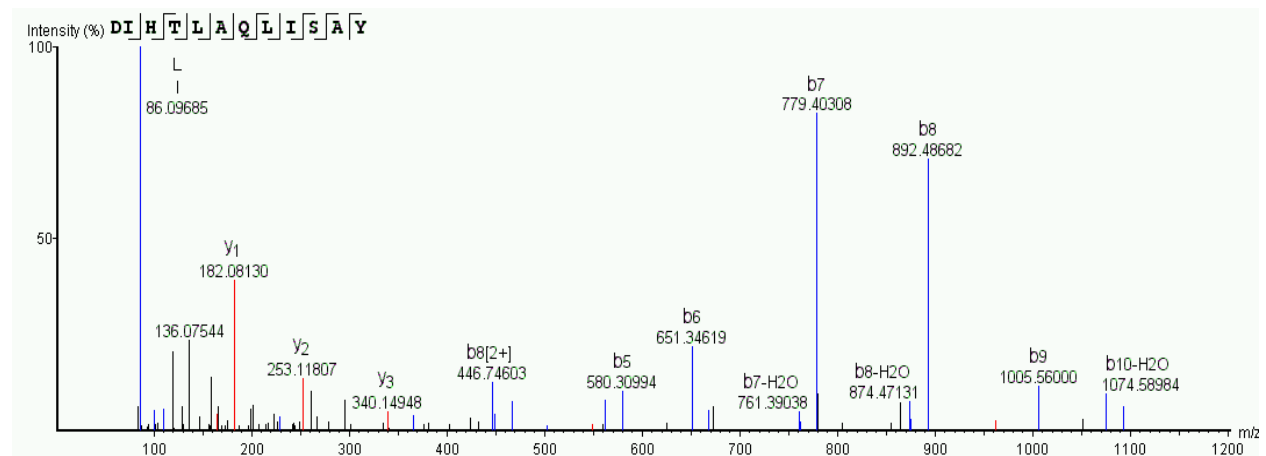

Identified protein:

|O76094|SRP72_HUMAN Signal recognition particle subunit SRP72

103. MS/MS at m/z 588.82166 (2+, RT=30.8422)

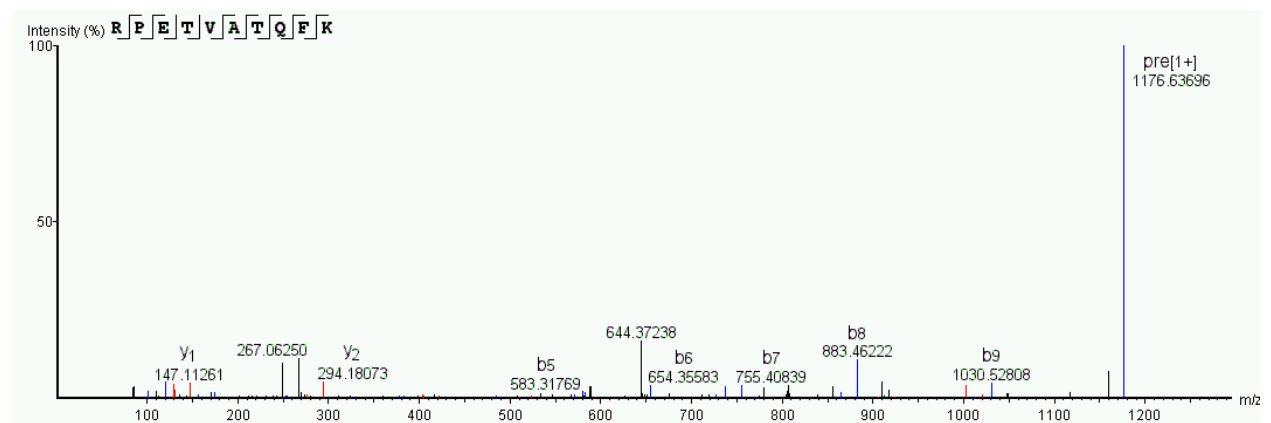

Identified protein:

|O00159-2|MYO1C_HUMAN Isoform 2 of Unconventional myosin-Ic

104. MS/MS at m/z 552.3267 (2+, RT=61.2268)

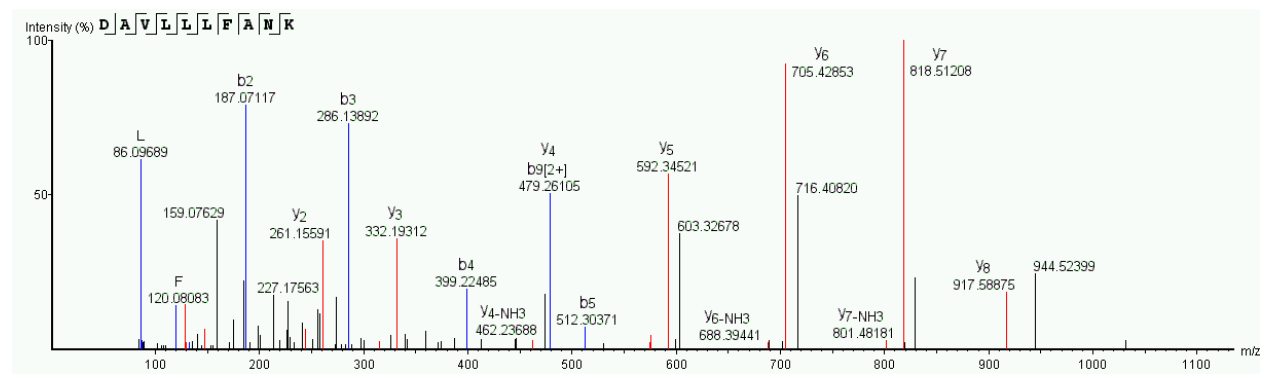

Identified protein:

|P18085|ARF4_HUMAN ADP-ribosylation factor 4 O

105. MS/MS at m/z 554.77264 (2+, RT=43.1505)

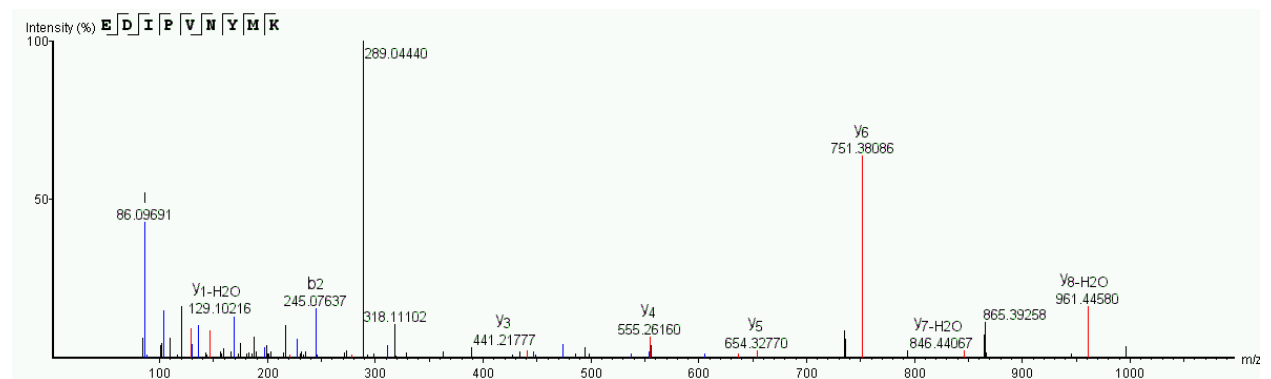

Identified protein:

|H3BS10|H3BS10_HUMAN Beta-hexosaminidase

106. MS/MS at m/z 1021.54236 (3+, RT=74.9127)

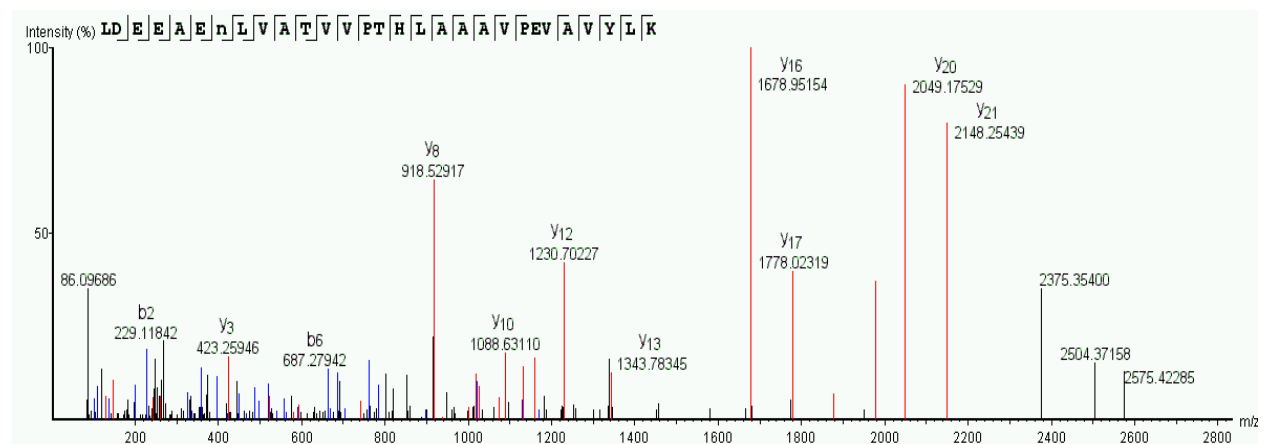

Identified protein:

|Q15257|PTPA_HUMAN Serine/threonine-protein phosphatase 2A activator

107. MS/MS at m/z 950.21844 (3+, RT=91.633)

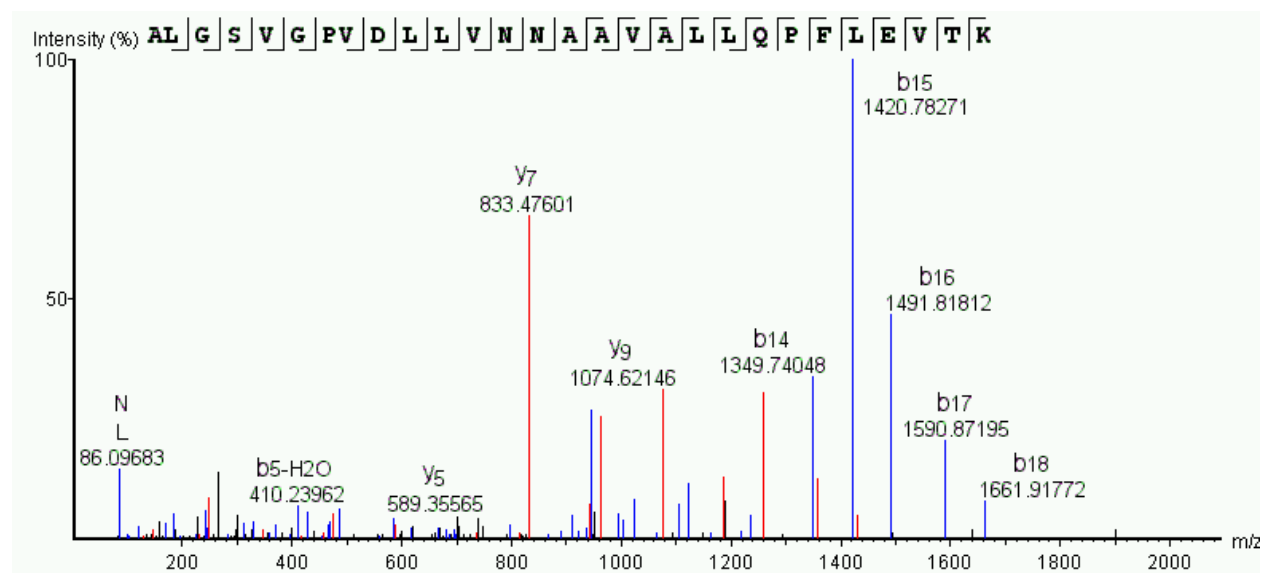

Identified protein:

[J3KS22]DCXR_HUMAN L-xylulose reductase (Fragment)

108. MS/MS at m/z 1214.0798 (2+, RT=82.9403)

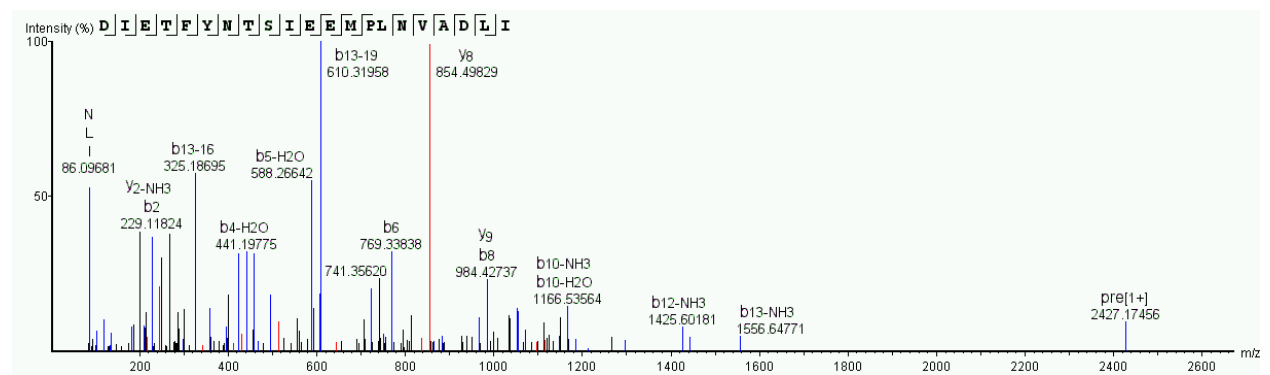

Identified protein:

|P60842|IF4A1_HUMAN Eukaryotic initiation factor 4A-I

109. MS/MS at m/z 577.81024 (2+, RT=36.7521)

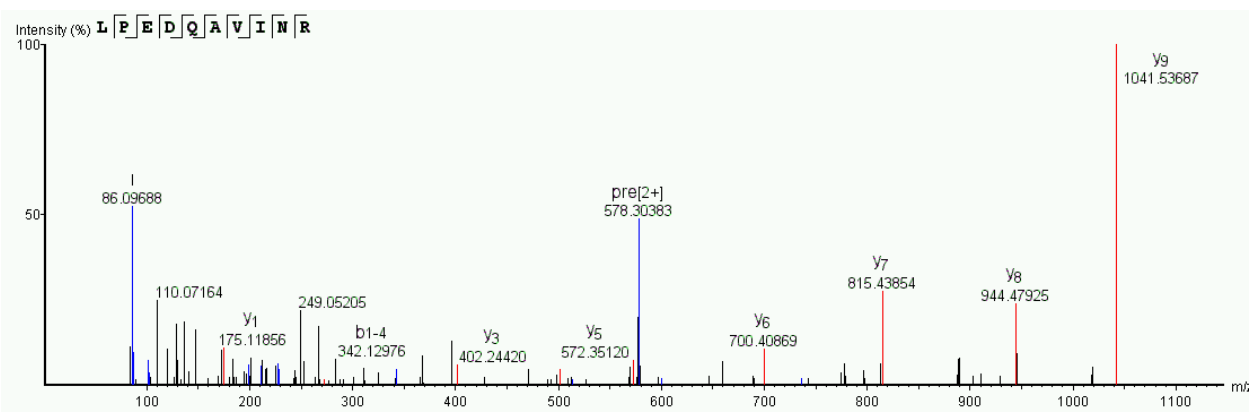

[I3NI32] DHODH_HUMAN Dihydroorotate dehydrogenase (quinone), mitochondrial

110. MS/MS at m/z 762.90265 (2+, RT=76.8415)

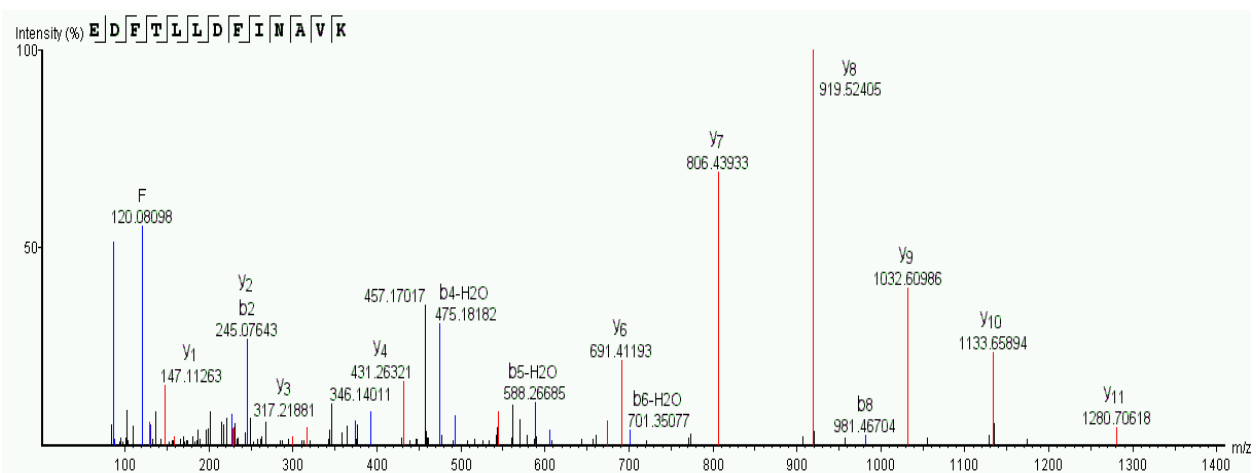

Identified protein:

|A0AVT1-2|UBA6_HUMAN Isoform 2 of Ubiquitin-like modifier-activating enzyme 6

111. MS/MS at m/z 517.27954 (2+, RT=40.9336)

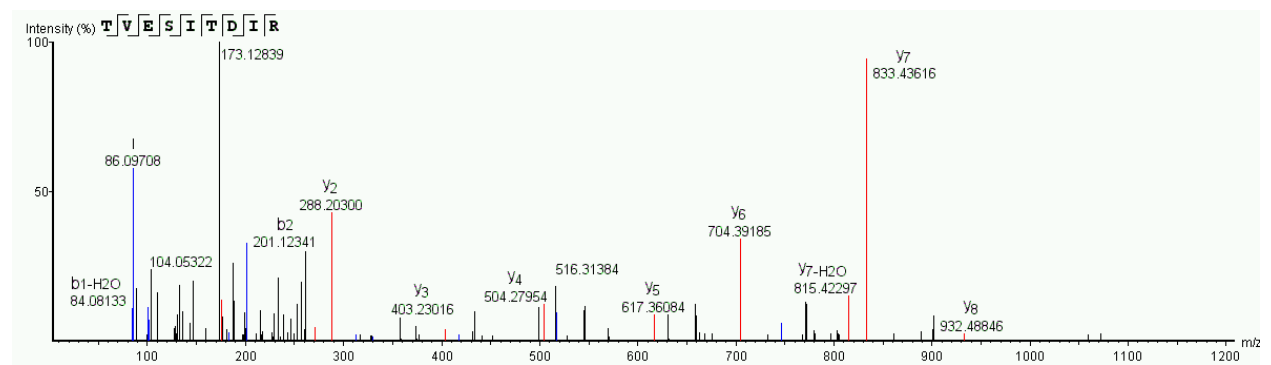

Identified protein:

[P11279]LAMP1_HUMAN Lysosome-associated membrane glycoprotein

112. MS/MS at m/z 565.31226 (2+, RT=35.5789)

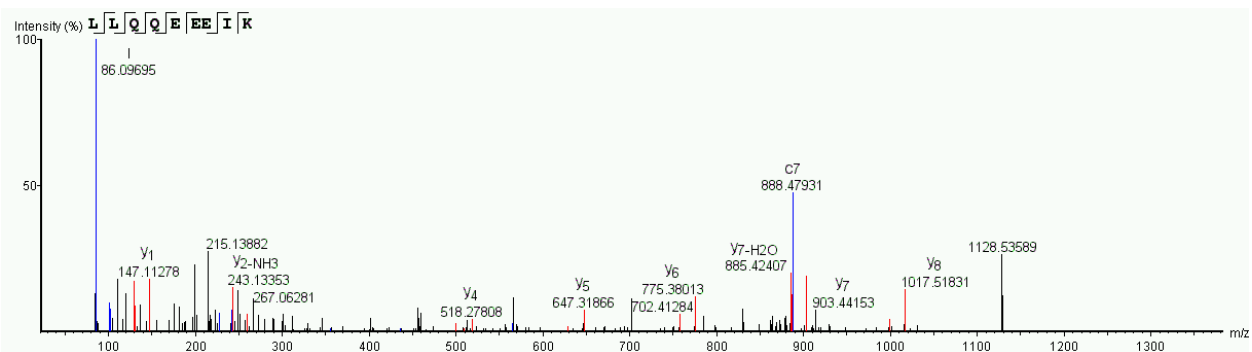

Identified protein:

|P54136|SYRC_HUMAN Arginine--tRNA ligase, cytoplasmic

113. MS/MS at m/z 474.26797 (3+, RT=48.7727)

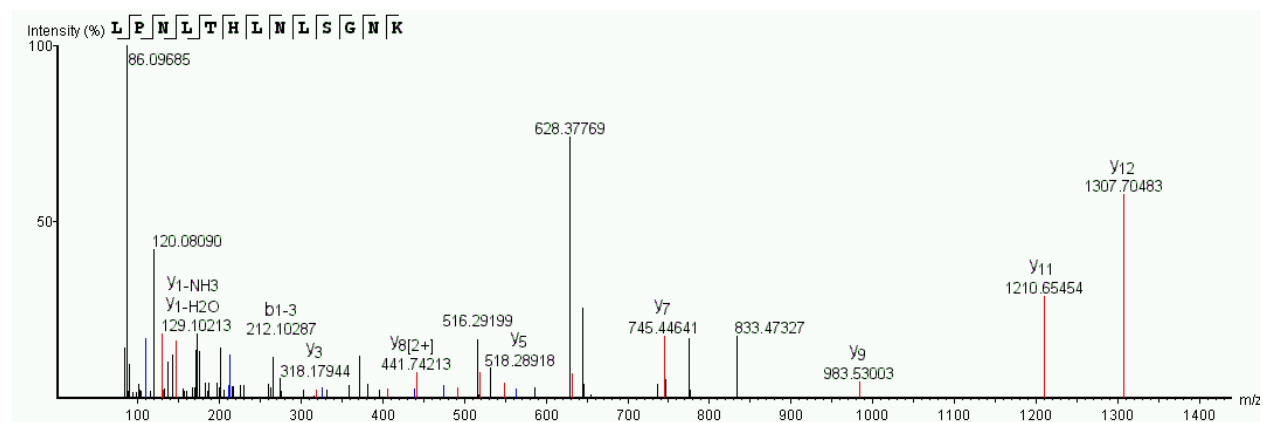

Identified protein:

|Q92688-2|AN32B_HUMAN Isoform 2 of Acidic leucine-rich nuclear phosphoprotein 32 family member

B

114. MS/MS at m/z 443.7477 (2+, RT=39.8605)

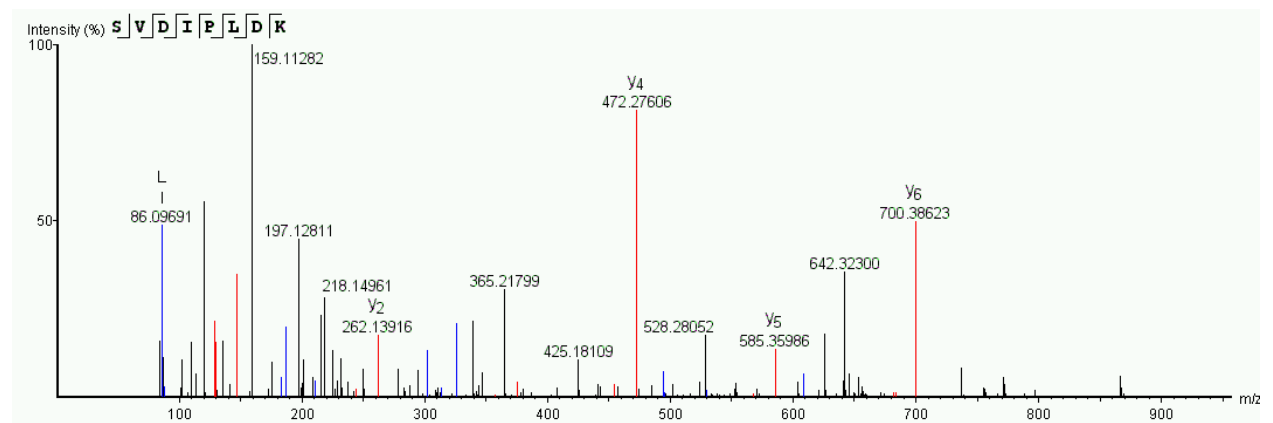

Identified protein:

|P61353|RL27_HUMAN 60S ribosomal protein L27

115. MS/MS at m/z 580.28204 (2+, RT=22.2431)

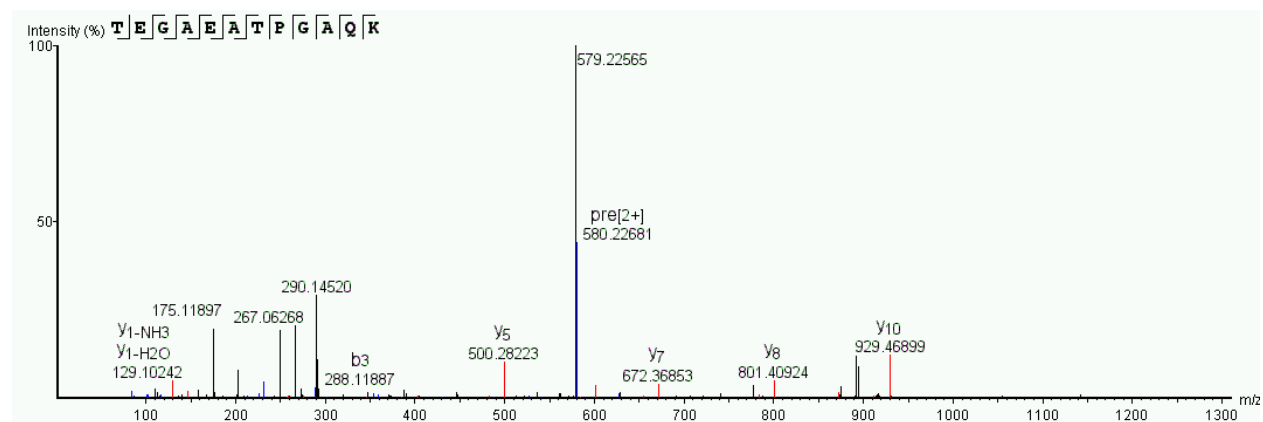

Identified protein:

|Q16666-3|IF16_HUMAN Isoform 3 of Gamma-interferon-inducible protein 16

116. MS/MS at m/z 604.35095 (3+, RT=86.3234)

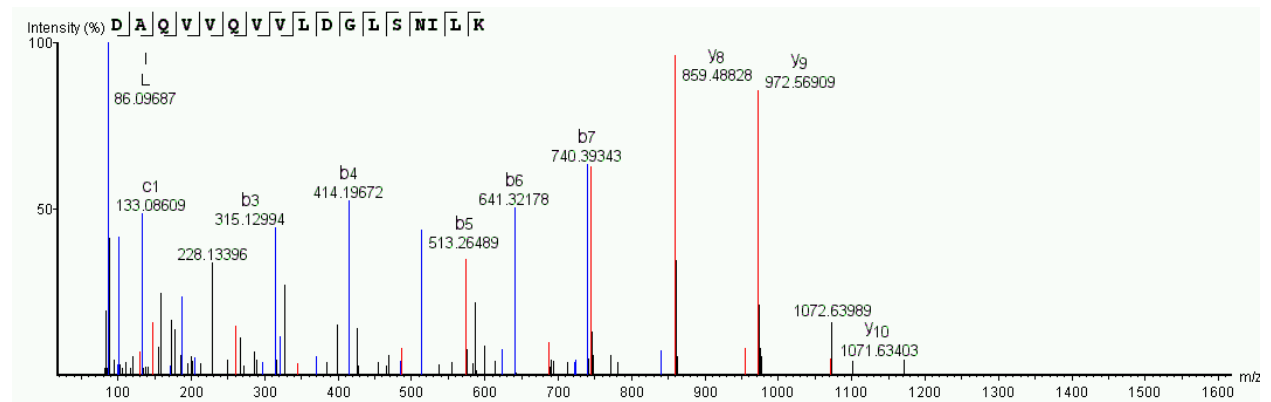

Identified protein:

|O00629| IMA3_HUMAN Importin subunit alpha-3

117. MS/MS at m/z 944.9925 (2+, RT=83.3799)

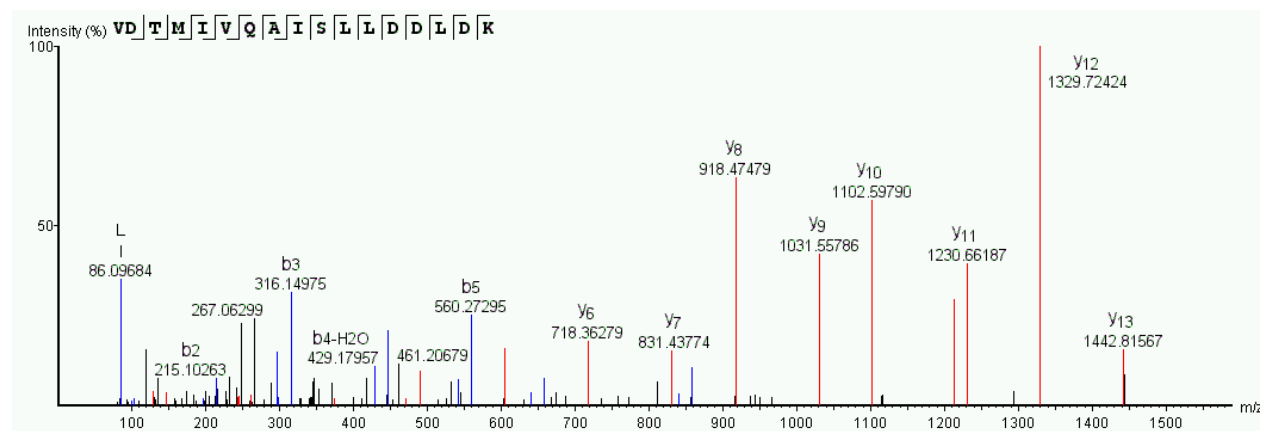

Identified protein

|Q9Y2X3|NOP58_HUMAN Nucleolar protein 58

118. MS/MS at m/z 450.9251 (2+, RT=45.9301)

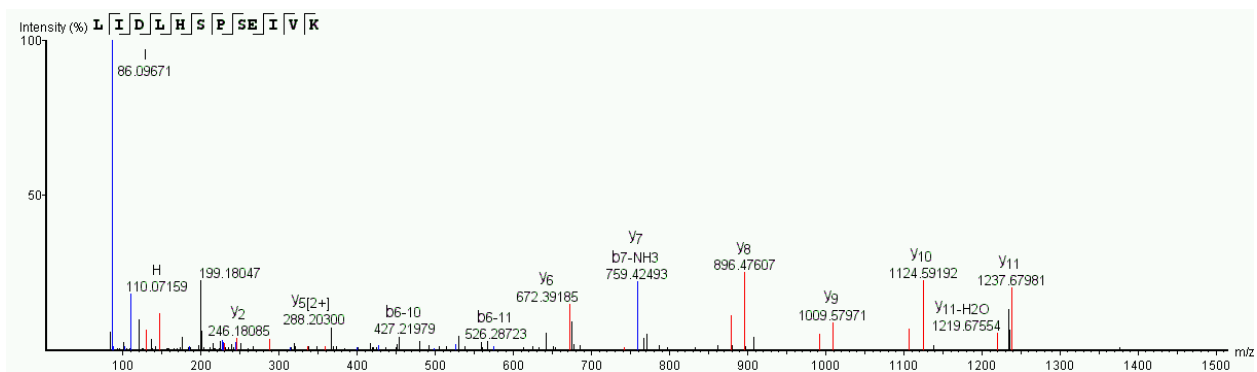

Identified protein:

|P60866|RS20_HUMAN 40S ribosomal protein S20

119. MS/MS at m/z 684.02783 (2+, RT=89.9391)

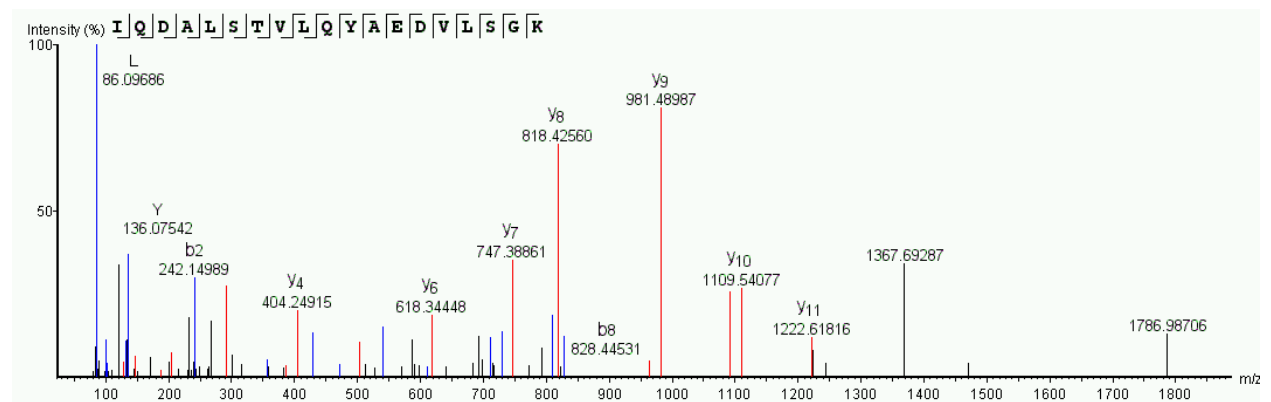

Identified protein:

|O00303|EIF3F_HUMAN Eukaryotic translation initiation factor 3 subunit F

120. MS/MS at m/z 565.31226 (2+, RT=35.5789)

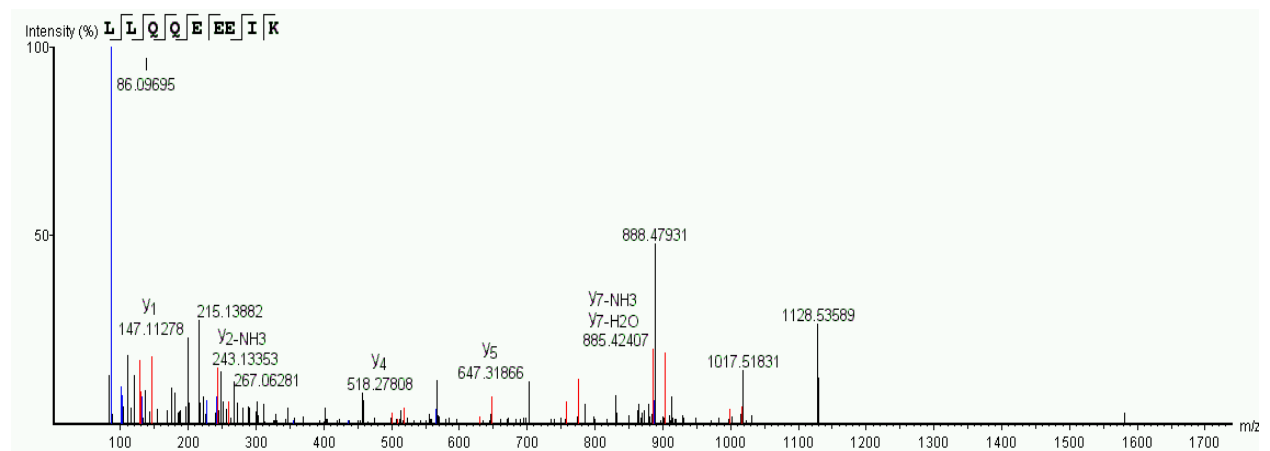

#	Immonium	b	b-H2O	b-NH3	c	b (2+)	Seq	y	y-H2O	y-NH3	y (2+)	#
1	86.09689	114.09189	96.08133	97.06489	131.11809	57.54594	L					9
2	86.09689	227.17508	209.16539	210.14894	244.20294	114.08797	L	1016.51294	998.51526	999.50568	508.76022	8
3	101.07137	355.23199	337.22394	338.20752	372.26151	178.11725	Q	903.44153	885.42407	886.41418	452.22089	7
4	101.07140	483.29309	465.28253	466.26611	500.32010	242.14919	Q	775.38013	757.34778	758.35077	388.19159	6
5	102.05556	612.33569	594.32513	595.30872	629.36273	306.66785	E	647.31866	629.29761	630.29761	324.16229	5
6	102.05541	741.37830	723.36774	724.35132	758.40533	371.18915	E	518.27808	500.26416	501.25504	259.64102	4
7	102.05541	870.42084	852.41028	853.39386	887.45703	435.68494	E	389.23944	371.22888	372.21246	195.11972	3
8	86.09695	983.50488	965.49432	966.47791	1000.53192	492.25244	I	260.19702	242.14919	243.13353	130.59842	2
9	101.10778						K	147.11278	129.10245	130.08635	74.05640	1

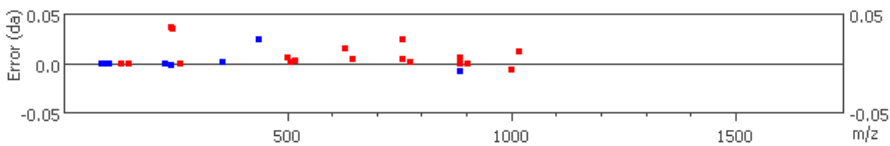

Identified protein:

|P54136|SYRC_HUMAN Arginine--tRNA ligase, cytoplasmic

121. MS/MS at m/z 737.3714 (2+, RT=55.1983)

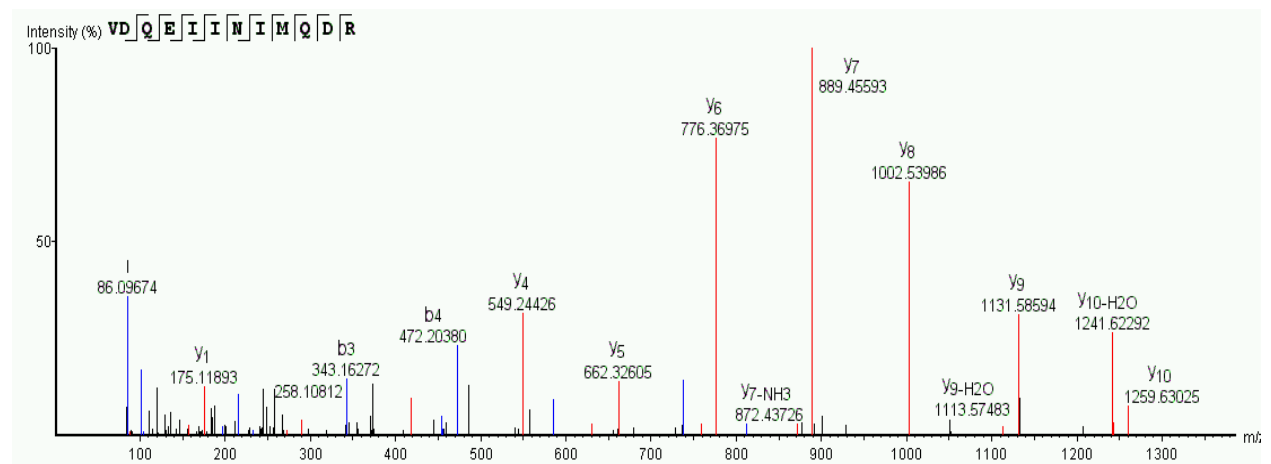

|H3BPJ9| NDUFB10_HUMAN NADH dehydrogenase [ubiquinone] 1 beta subcomplex subunit 10

122. MS/MS at m/z 744.89984 (2+, RT=72.6442)

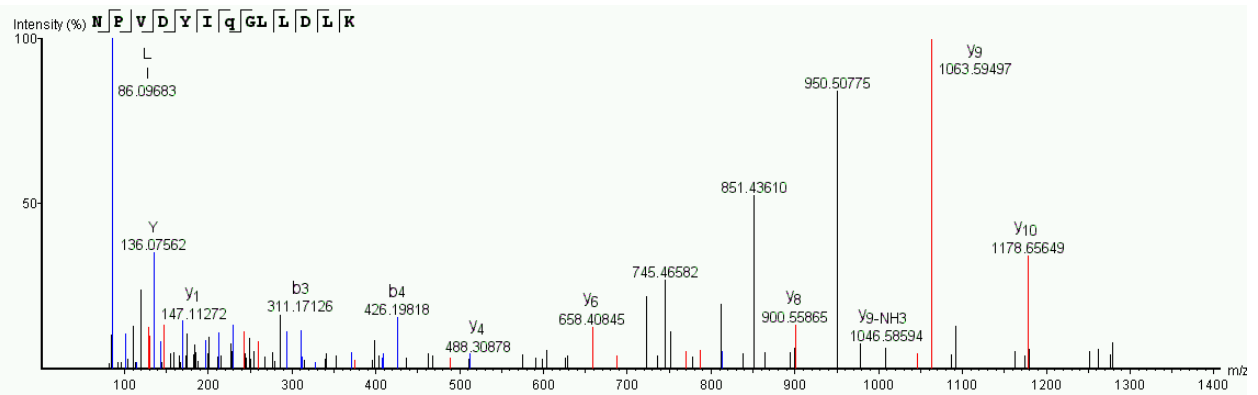

|Q13618-3|CUL3_HUMAN Isoform 3 of Cullin-3

123. MS/MS at m/z 663.84924 (2+, RT=59.8639)

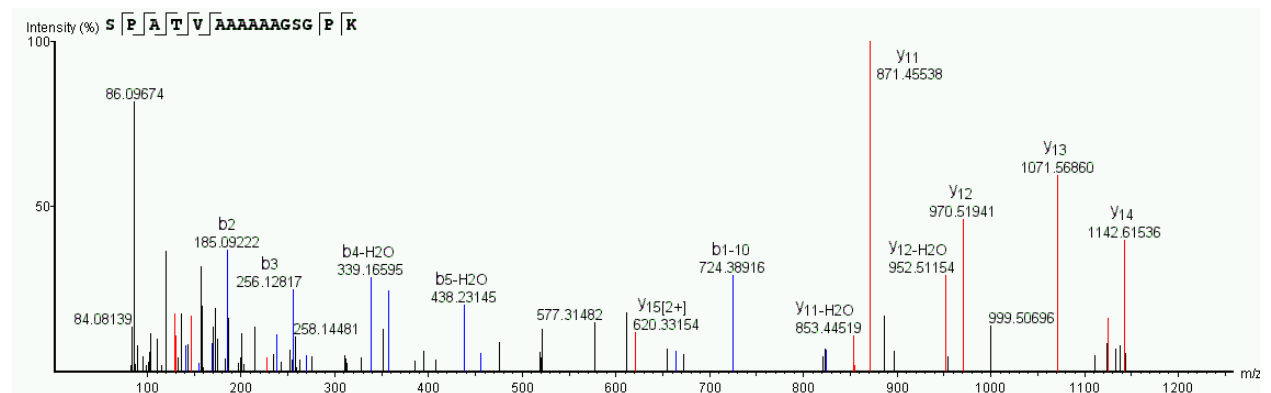

Identified protein:

|Q13045-3|FLII_HUMAN Isoform 3 of Protein flightless-1

124. MS/MS at m/z 437.2335 (2+, RT=36.2425)

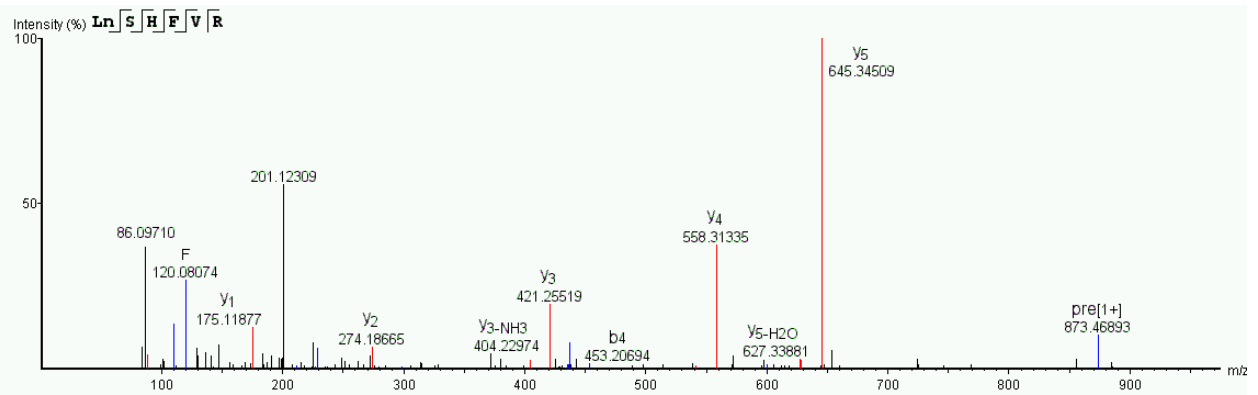

Identified protein:

|Q9BRK5-6|CAB45_HUMAN Isoform 6 of 45 kDa calcium-binding protein

125. MS/MS at m/z 477.78574 (2+, RT=28.985)

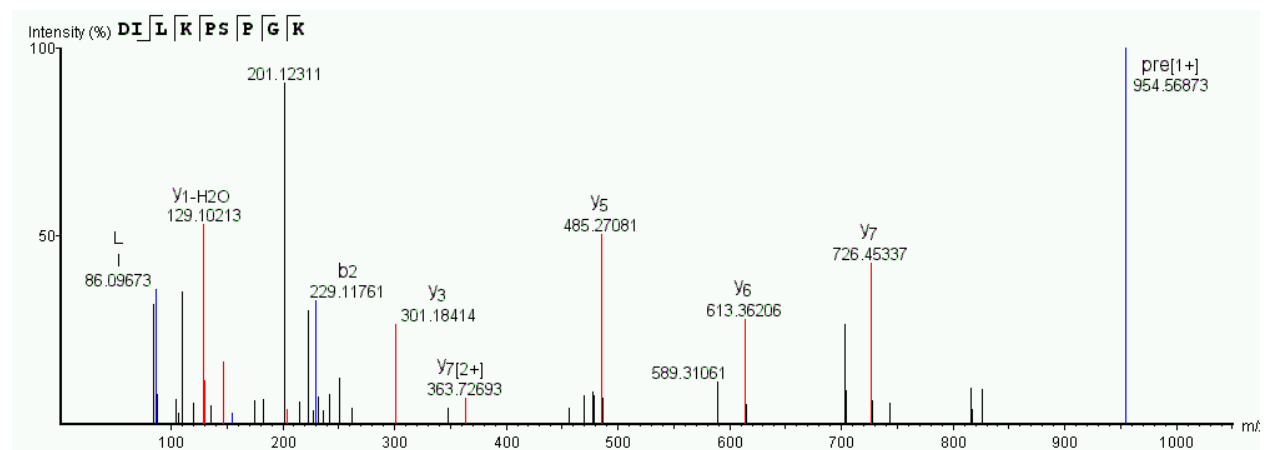

Identified protein:

|A0A087WY96|SLC6A6_HUMAN Sodium- and chloride-dependent taurine transporter

126. MS/MS at m/z 663.8171 (2+, RT=42.5453)

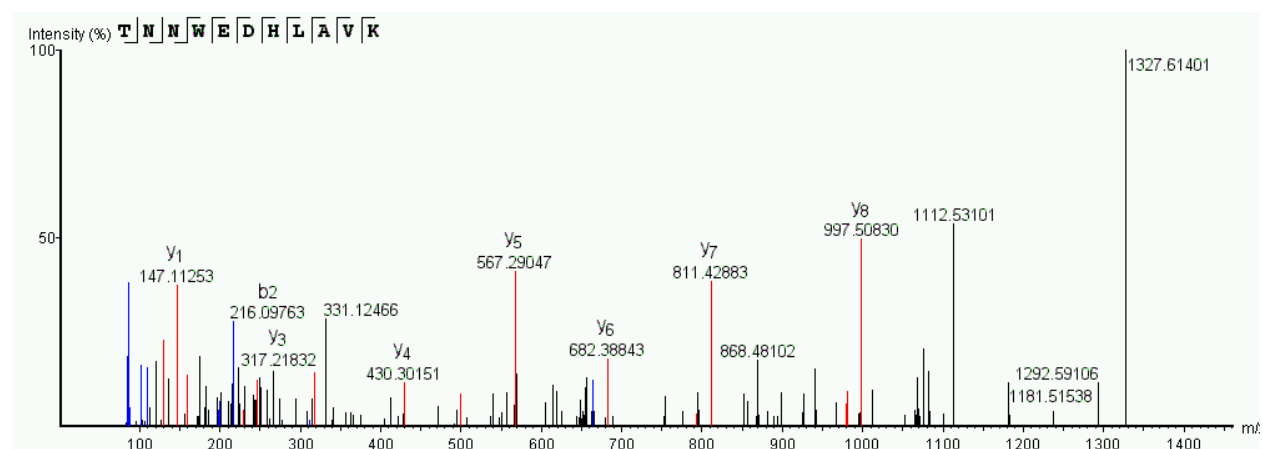

Identified protein:

|Q58FG0|HS905_HUMAN Putative heat shock protein HSP 90-alpha A5

127. MS/MS at m/z 917.4543 (1+, RT=34.0985)

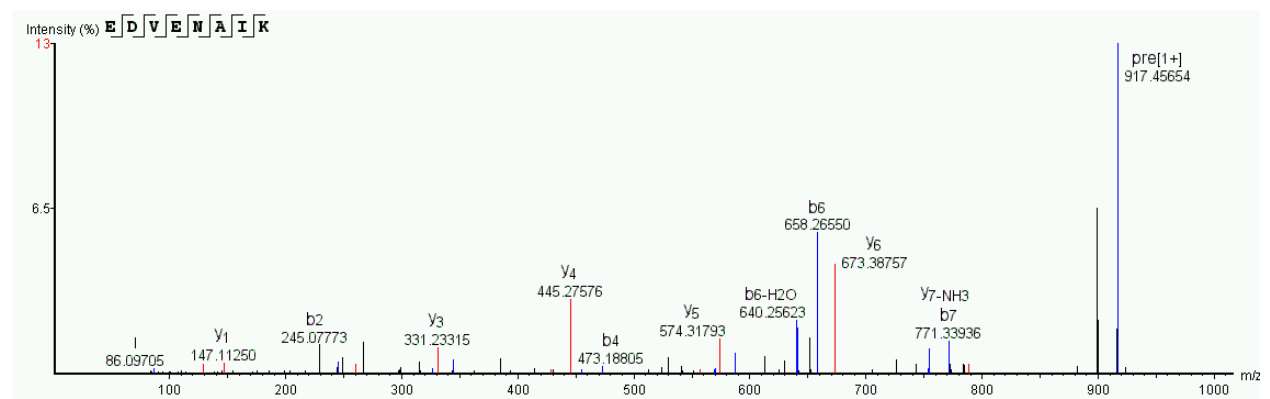

Identified protein:

|Q8NCM8|DYHC2_HUMAN Cytoplasmic dynein 2 heavy chain 1

128. MS/MS at m/z 359.21036 (2+, RT=28.0345)

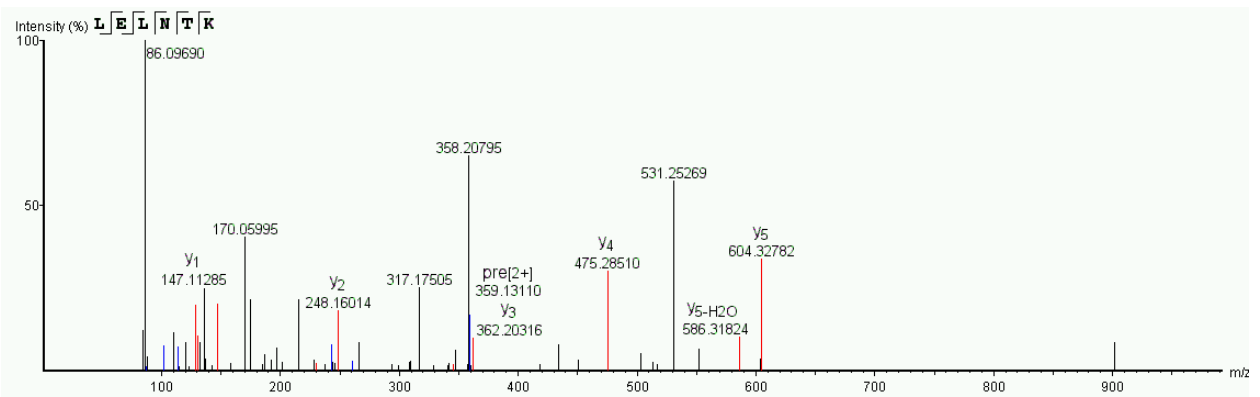

Identified protein:

|Q9H1H9-4|KI13A_HUMAN Isoform 4 of Kinesin-like protein KIF13A

129. MS/MS at m/z 566.7747 (2+, RT=25.7783)

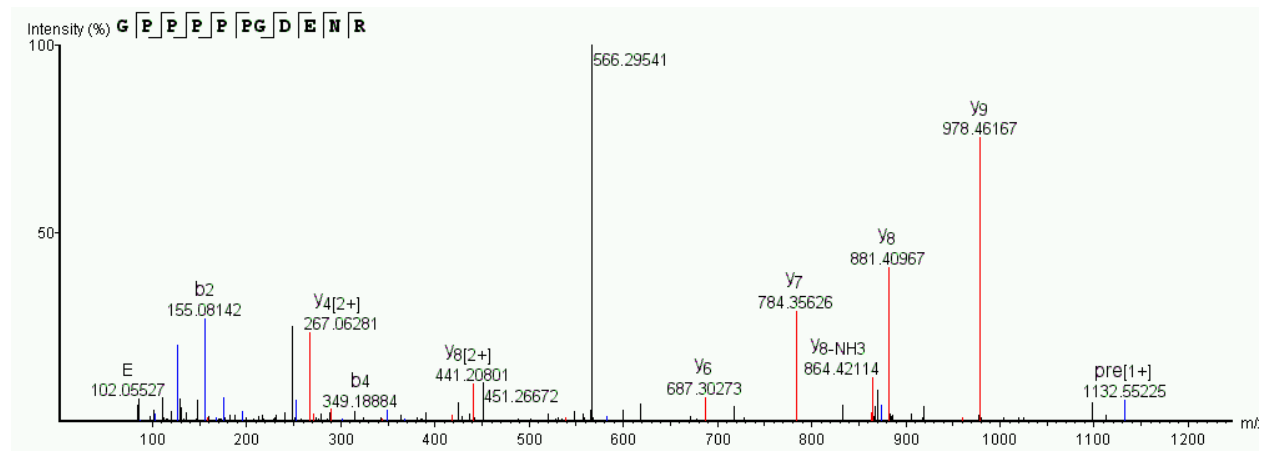

|A0A087WZZ5| SF3B2_HUMAN Splicing factor 3B subunit 2

130. MS/MS at m/z 606.2714 (2+, RT=39.2401)

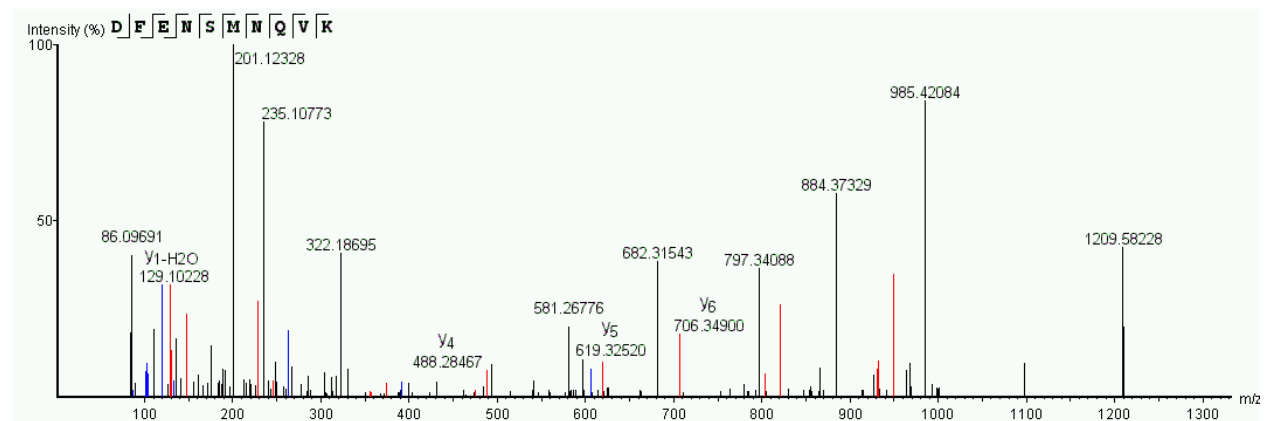

Identified protein:

| O75521-2 | ECI2_HUMAN Isoform 2 of Enoyl-CoA delta isomerase 2, mitochondrial, Coeluted with ...TSPTS

131. MS/MS at m/z 448.21167 (2+, RT=26.9957)

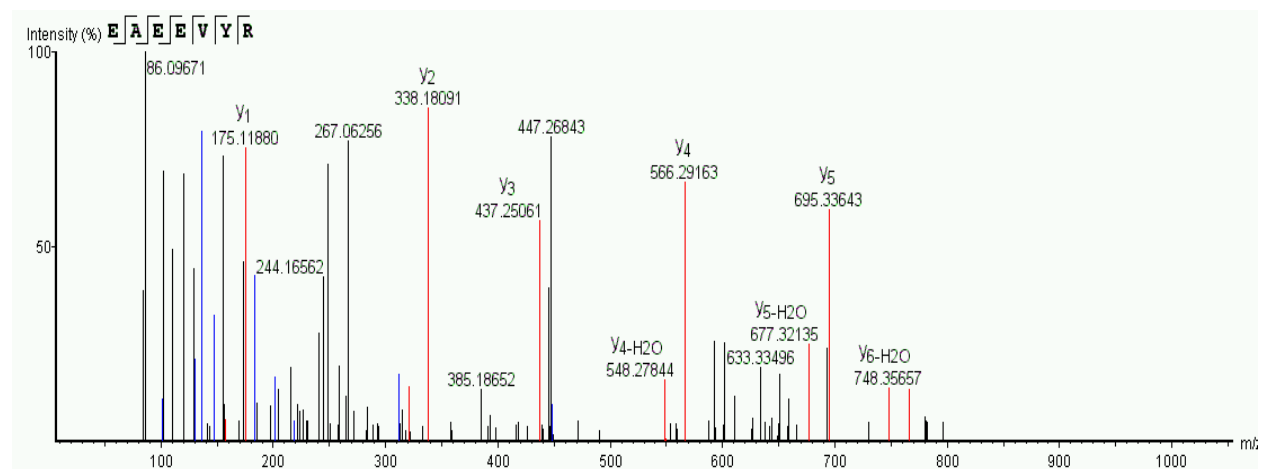

Identified protein:

|Q9Y383-3|LC7L2_HUMAN Isoform 3 of Putative RNA-binding protein Luc7-like 2

132. MS/MS at m/z 462.22717 (2+, RT=30.9703)

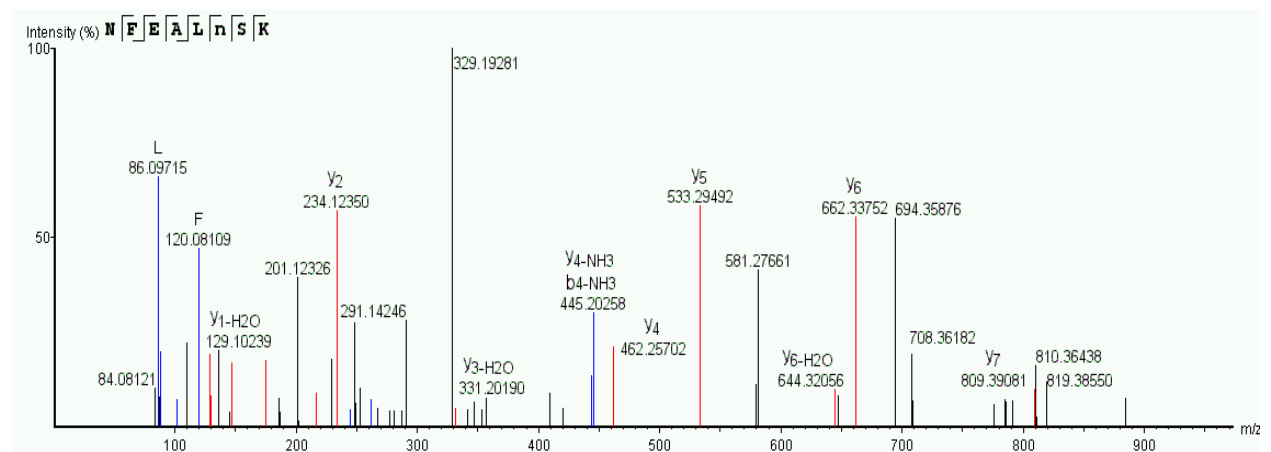

Identified protein:

|K7EMY3|K7EMY3_HUMAN Chromodomain-helicase-DNA-binding protein 5 (Fragment)

133. MS/MS at m/z 529.2849 (2+, RT=31.5796)

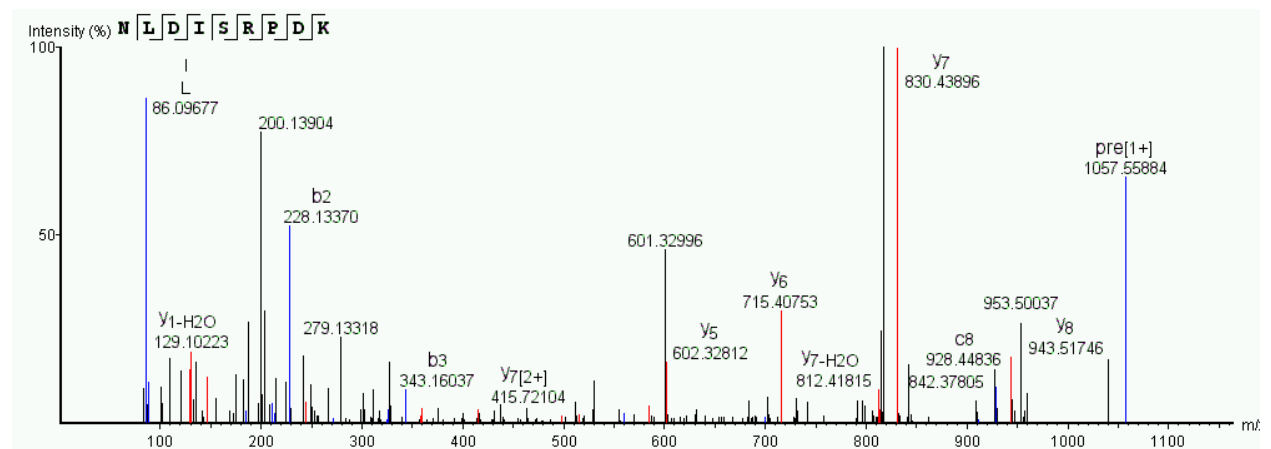

Identified protein:

|P46977|STT3A_HUMAN Dolichyl-diphosphooligosaccharide--protein glycosyltransferase subunit STT3A

134. MS/MS at m/z 630.68335 (3+, RT=77.0922)

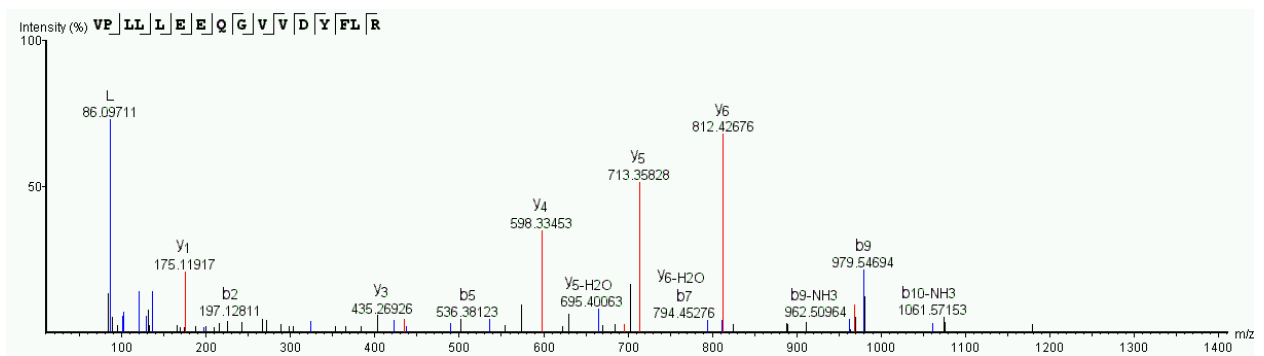

Identified protein:

|P17812|PYRG1_HUMAN CTP synthase 1 OS=Homo sapiens GN=CTPS1 PE=1 SV=2

135. MS/MS at m/z 641.8717 (2+, RT=65.3544)

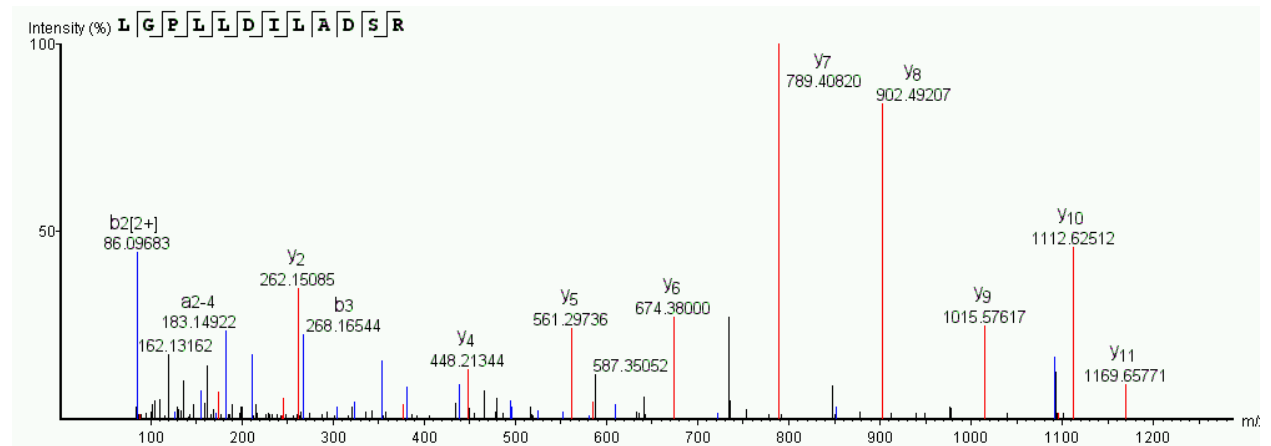

Identified protein

|Q13724-2|MOGS_HUMAN Isoform 2 of Mannosyl-oligosaccharide glucosidase

136. MS/MS at m/z 404.2234 (2+, RT=34.2401)

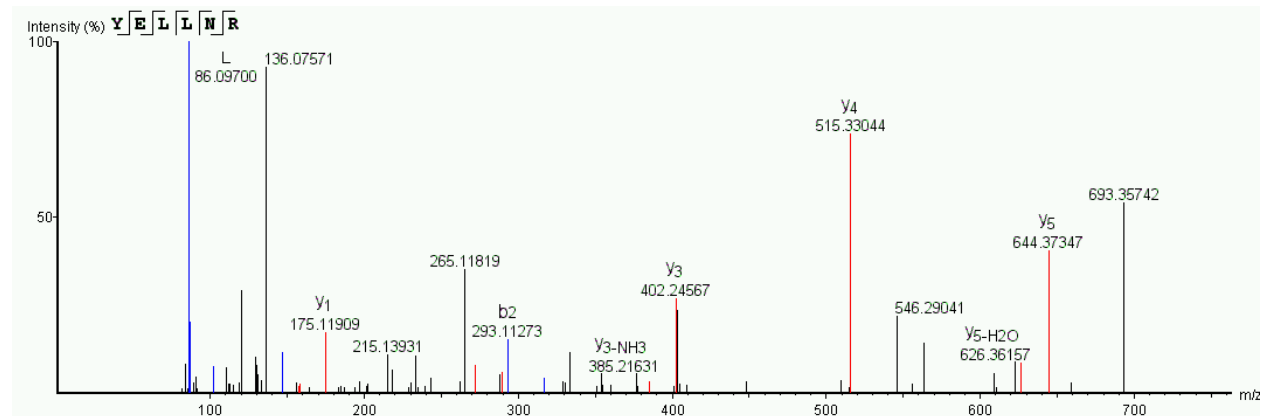

Identified protein:

|Q8NDI1|EHBP1_HUMAN EH domain-binding protein 1

137. MS/MS at m/z 547.77576 (2+, RT=43.3279)

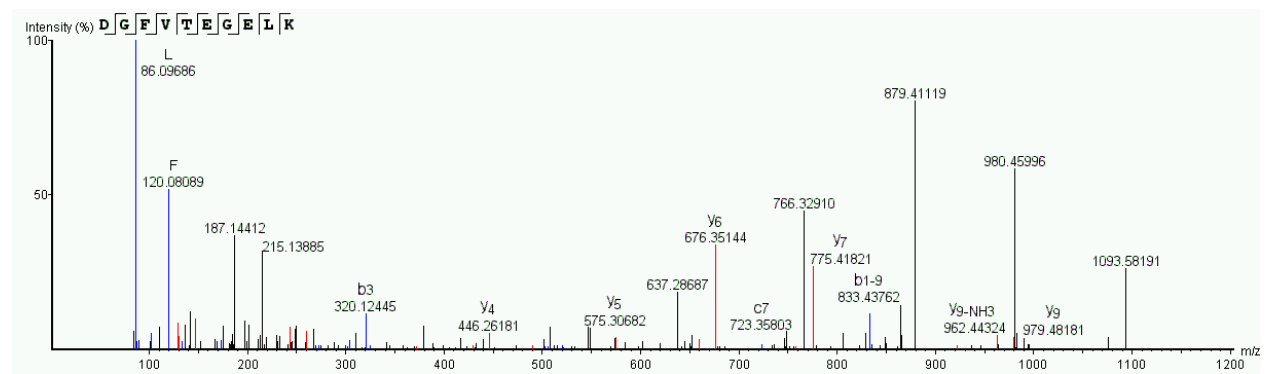

Identified protein:

|O43852-4|CALU_HUMAN Isoform 4 of Calumenin

138. MS/MS at m/z 419.22928 (2+, RT=43.3127)

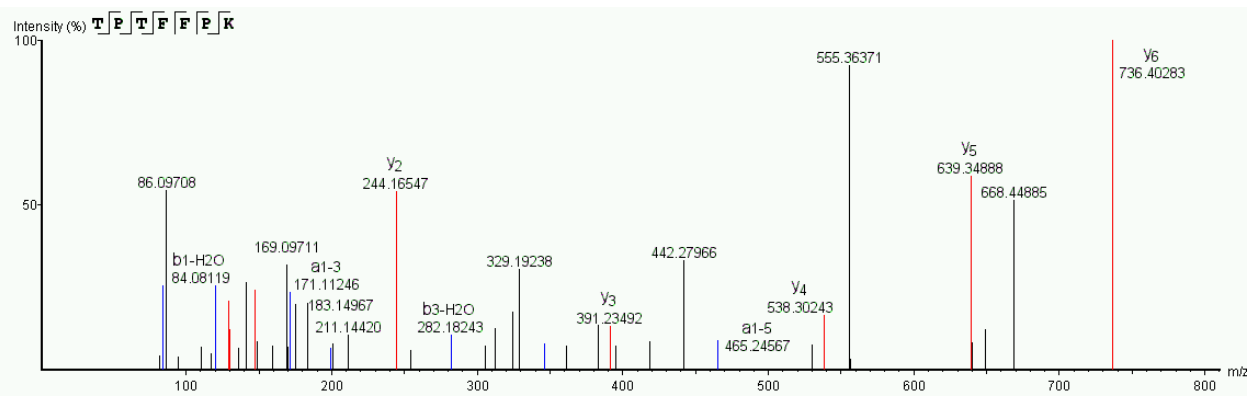

Identified protein:

|P10253|LYAG_HUMAN Lysosomal alpha-glucosidase OS=Homo sapiens GN=GAA PE=1 SV=4

139. MS/MS at m/z 722.4059 (1+, RT=36.2319)

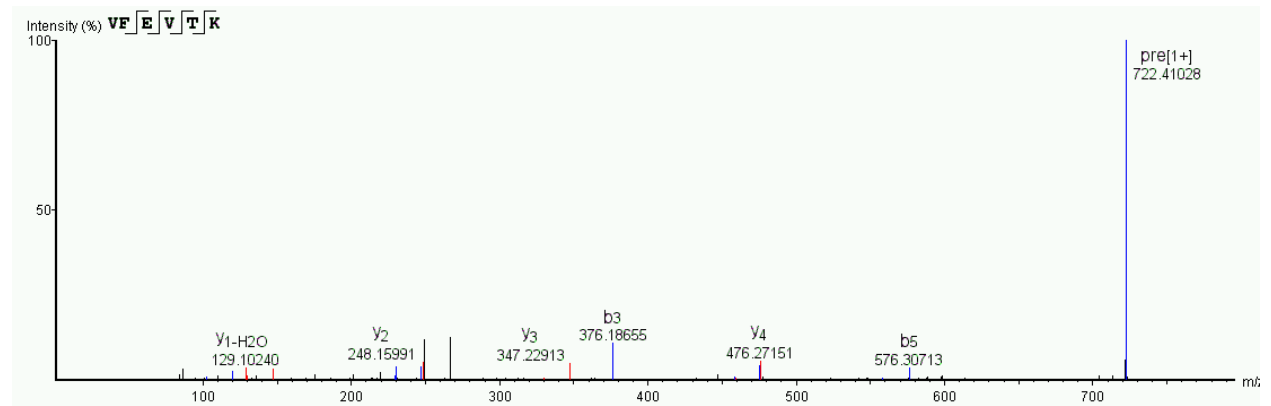

Identified protein:

|H7BZ41|H7BZ41_HUMAN Lipoygenase homology domain-containing protein 1

140. MS/MS at m/z 549.2452 (2+, RT=31.4659)

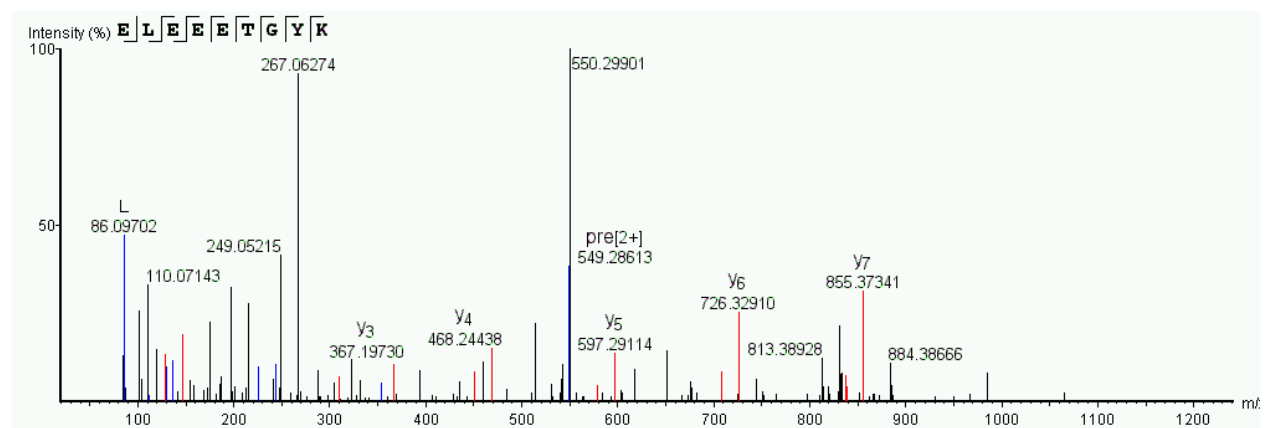

Identified protein:

|Q9UKK9|NUDT5_HUMAN ADP-sugar pyrophosphatase, Coeluted with ...TAH...

141. MS/MS at m/z 493.24493 (2+, RT=24.0456)

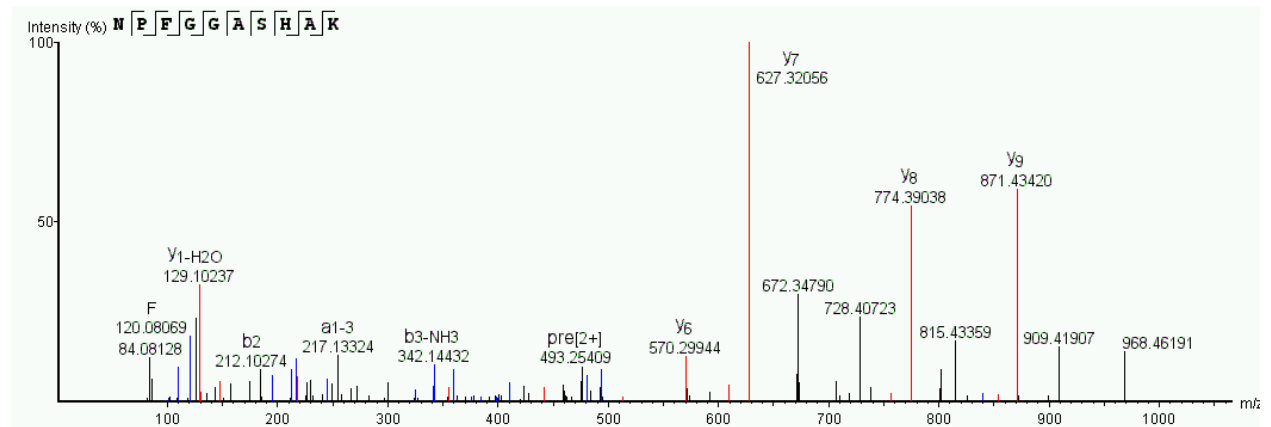

Identified protein:

|D6RD47|D6RD47_HUMAN 40S ribosomal protein S23

142. MS/MS at m/z 906.4226 (2+, RT=39.5284)

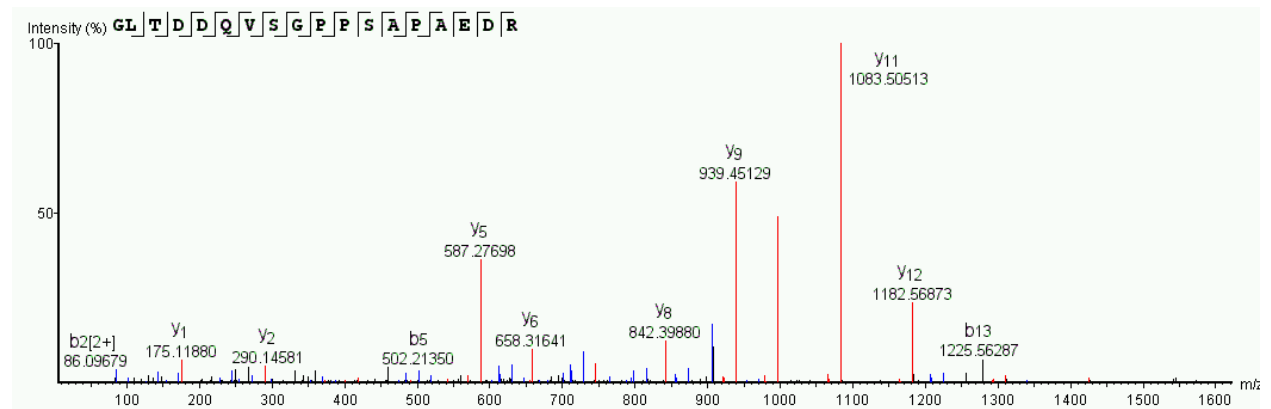

Identified protein:

|Q05BK6|Q05BK6_HUMAN Protein TFG

143. MS/MS at m/z 626.8198 (2+, RT=39.2341)

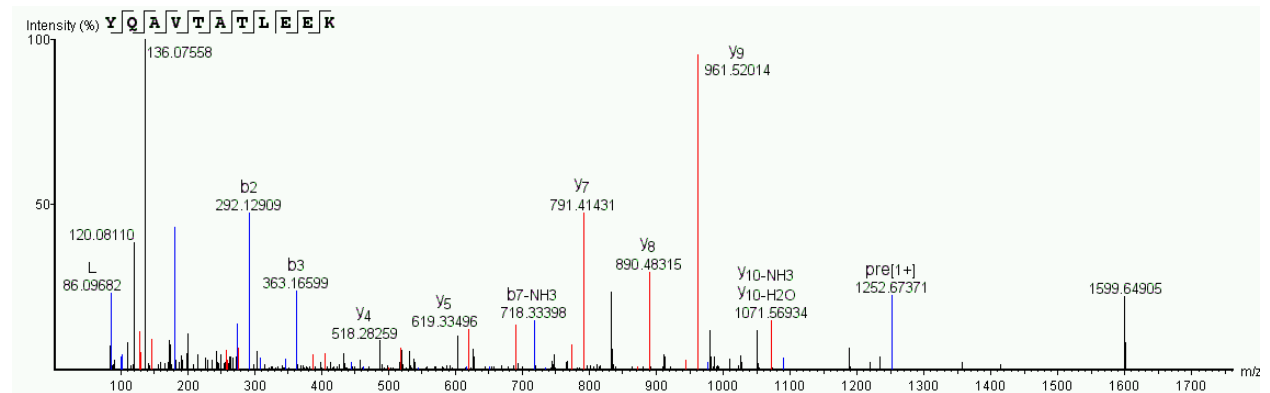

Identified protein:

|P40429|RL13A_HUMAN 60S ribosomal protein L13a

144. MS/MS at m/z 450.2126 (2+, RT=19.582)

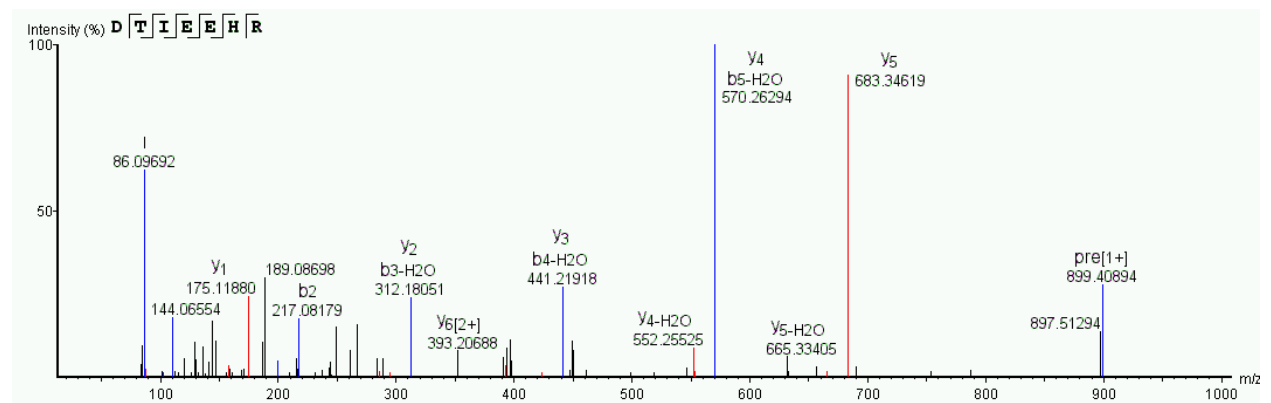

Identified protein:

|P23381|SYWC_HUMAN Tryptophan--tRNA ligase, cytoplasmic

145. MS/MS at m/z 396.24738 (2+, RT=26.8922)

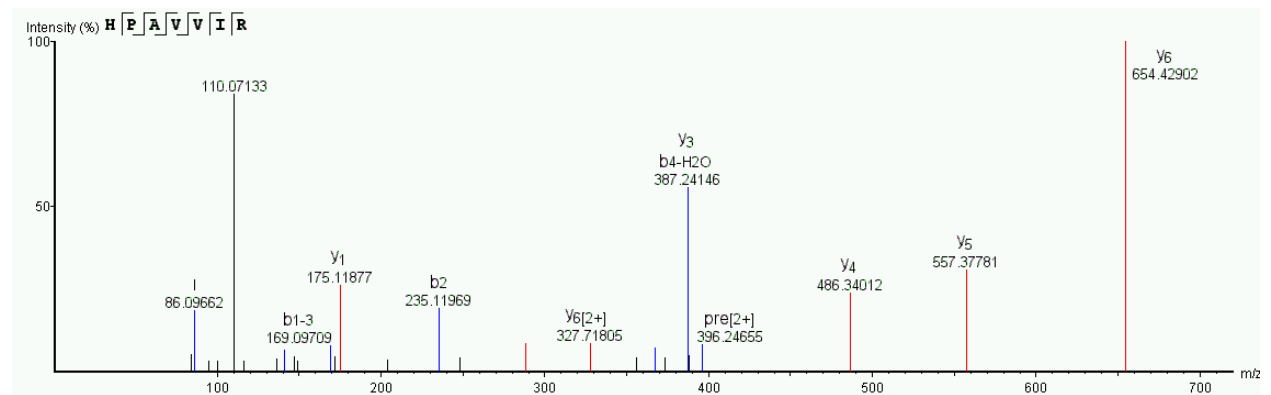

Identified protein:

|P62829|RL23_HUMAN 60S ribosomal protein L23

146. MS/MS at m/z 690.4166 (2+, RT=69.4451)

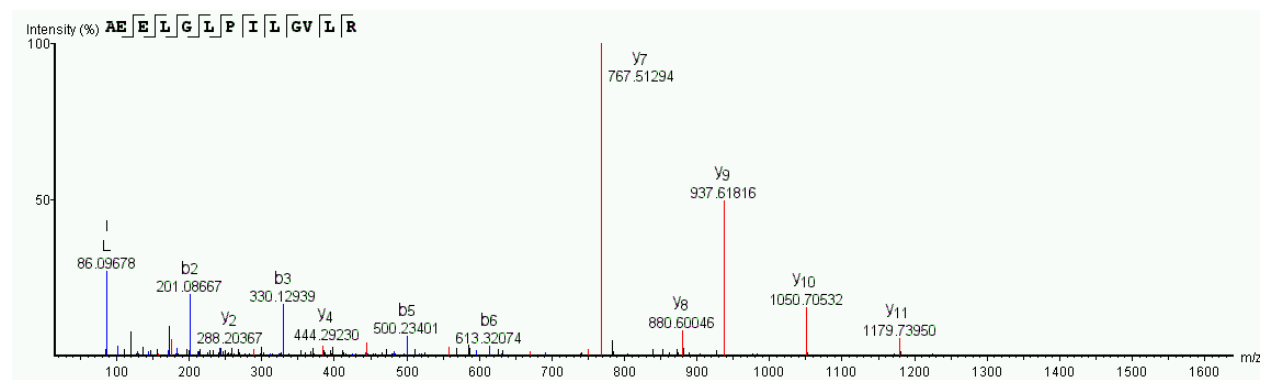

|C9JDE9|ACAA1_HUMAN 3-ketoacyl-CoA thiolase, peroxisomal

147. MS/MS at m/z 639.2889 (2+, RT=20.7064)

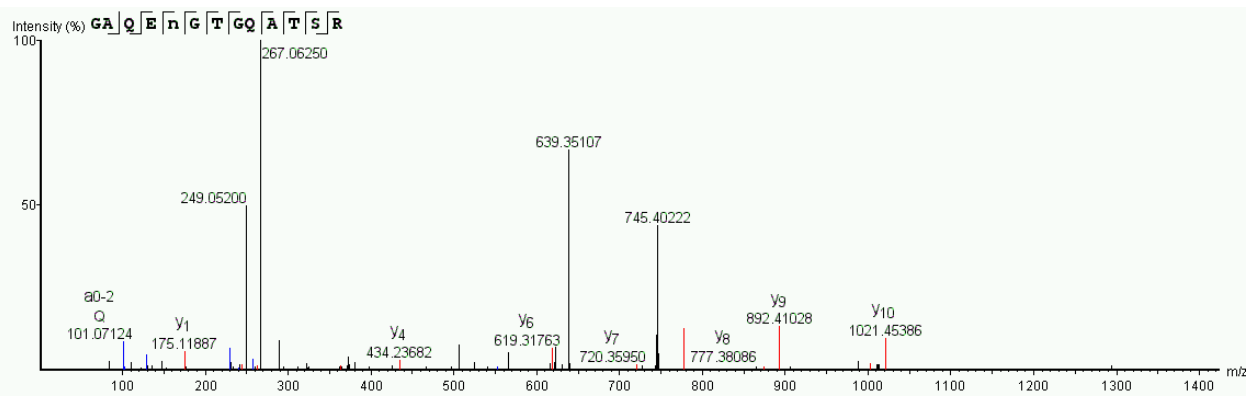

|Q5JTA5|CD34_HUMAN Hematopoietic progenitor cell antigen CD34

148. MS/MS at m/z 751.41785 (3+, RT=76.0783)

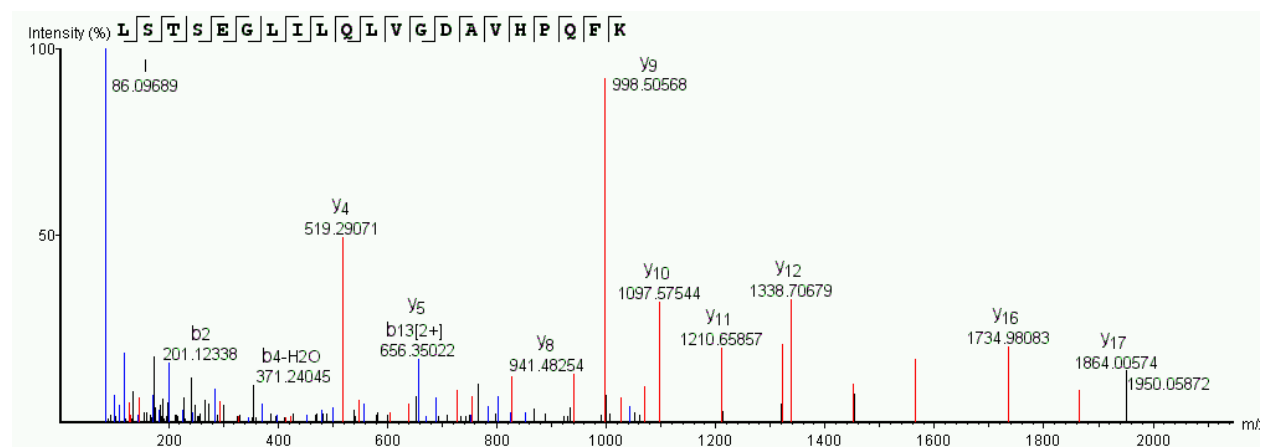

Identified protein:

|K7EKW4|ISOC2_HUMAN Isochorismatase domain-containing protein 2, mitochondrial (Fragment)

149. MS/MS at m/z 459.2442 (2+, RT=33.3413)

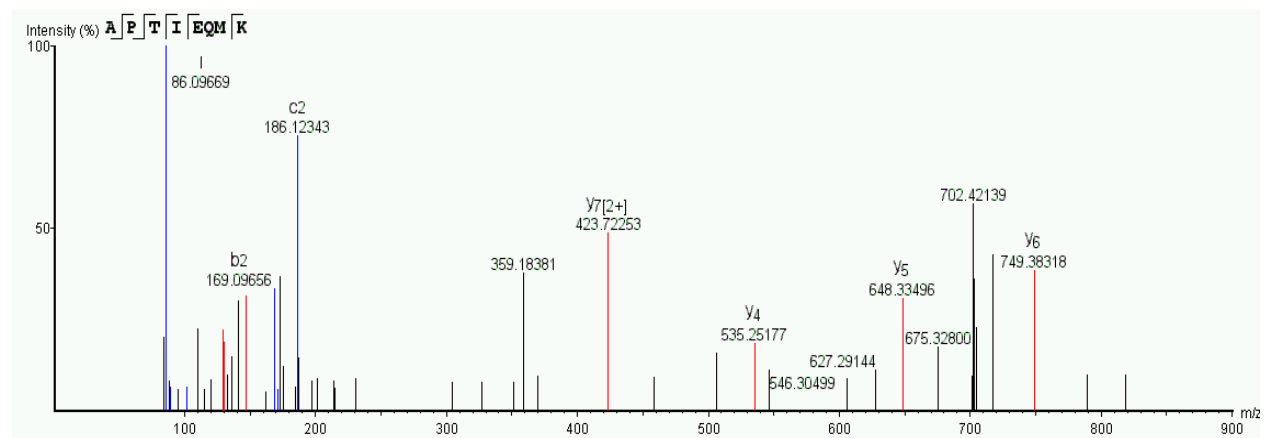

Identified protein

|P28482-2|MK01_HUMAN Isoform 2 of Mitogen-activated protein kinase 1

150. MS/MS at m/z 681.3111 (2+, RT=25.0422)

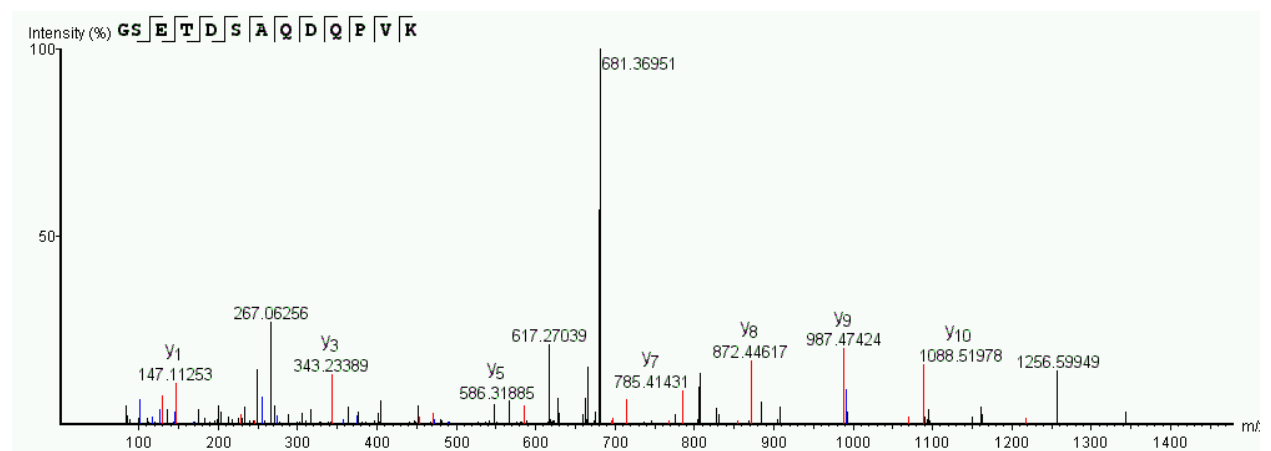

Identified protein:

|P30419|NMT1_HUMAN Glycylpeptide N-tetradecanoyltransferase 1

151. MS/MS at m/z 482.72775 (2+, RT=25.9349)

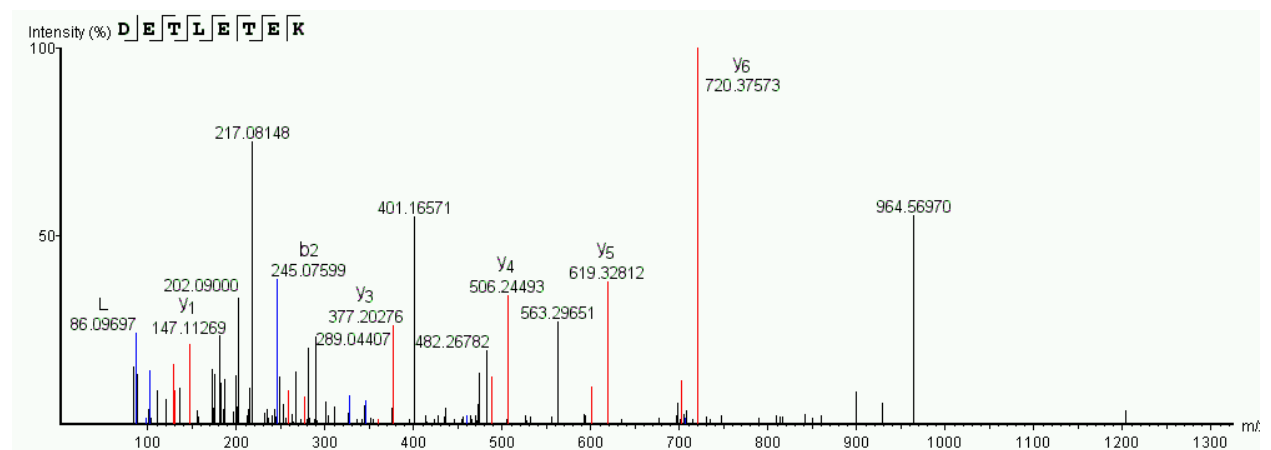

Identified protein:

|P61163|ACTZ_HUMAN Alpha-centractin

152. MS/MS at m/z 818.4074 (3+, RT=80.6454)

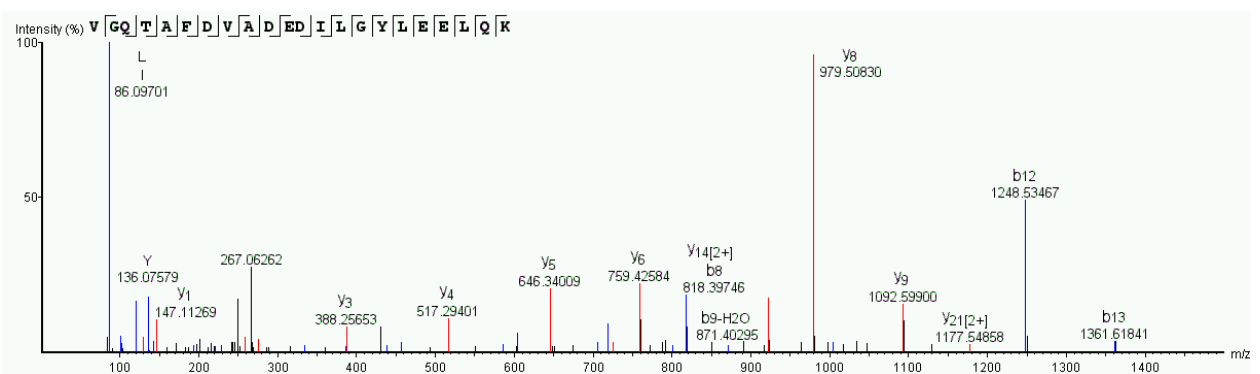

Identified protein:

|O14974-5|MYPT1_HUMAN Isoform 5 of Protein phosphatase 1 regulatory subunit 12A

153. MS/MS at m/z 709.675 (3+, RT=35.3544)

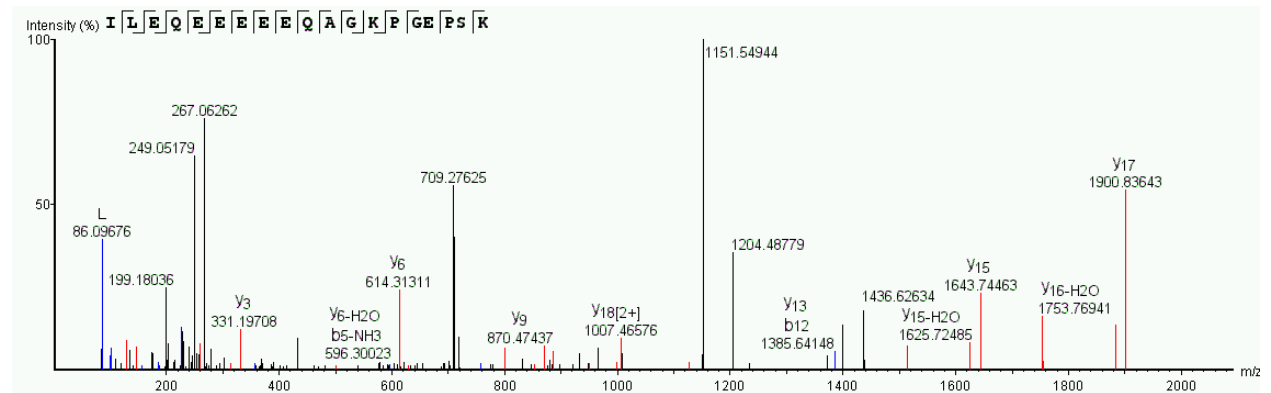

Identified protein:

|Q9BXP5-4|SRRT_HUMAN Isoform 4 of Serrate RNA effector molecule homolog

154. MS/MS at m/z 785.88654 (2+, RT=61.0888)

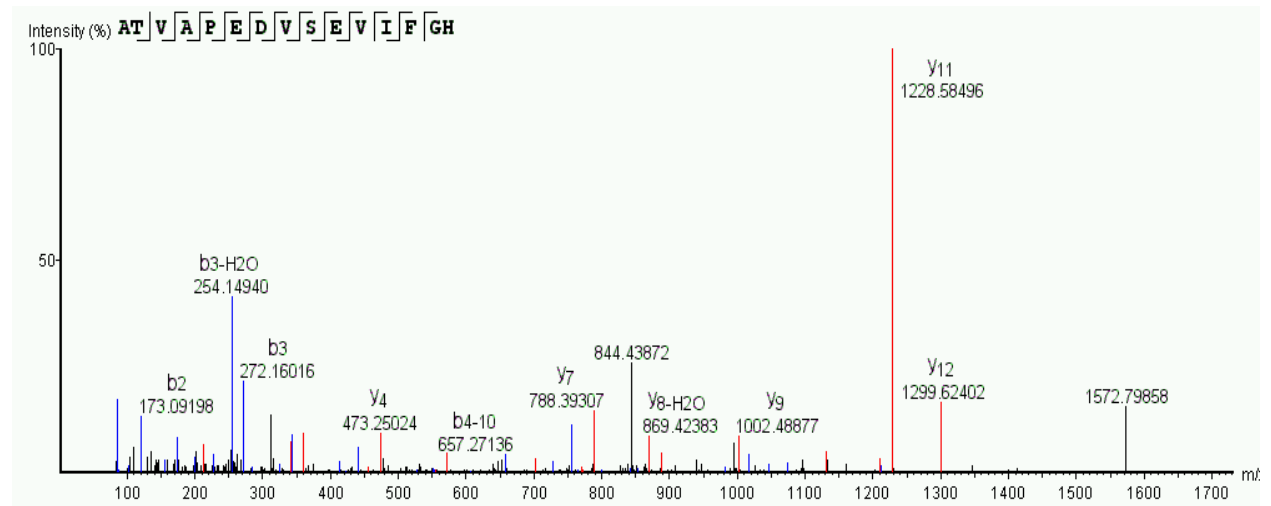

Identified protein

|Q9BWD1|ACAT2_HUMAN Acetyl-CoA acetyltransferase, cytosolic

155. MS/MS at m/z 722.7109 (3+, RT=65.9306)

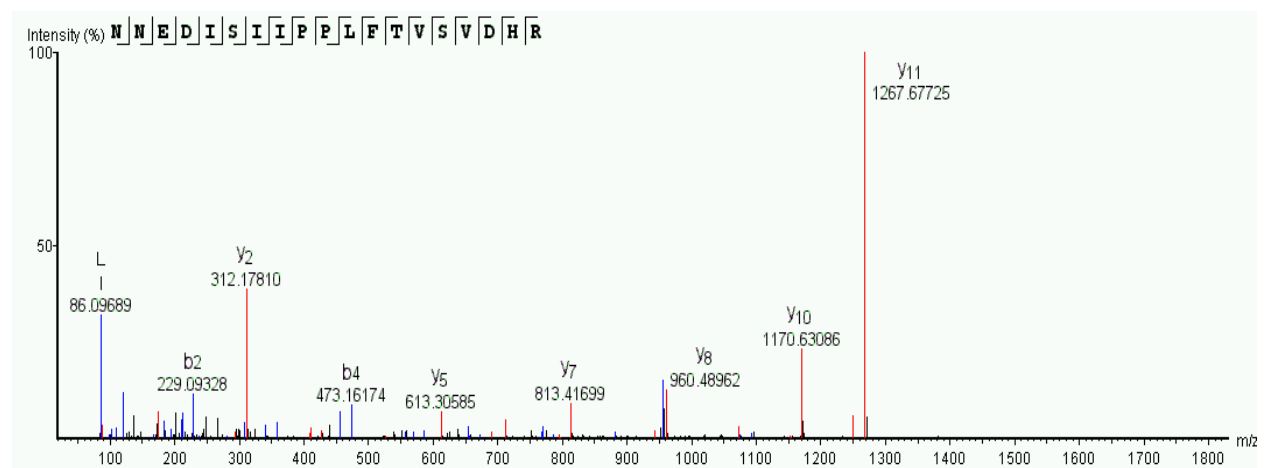

Identified protein:

|P51571|SSRD_HUMAN Translocon-associated protein subunit delta

156. MS/MS at m/z 440.89044 (3+, RT=39.2912)

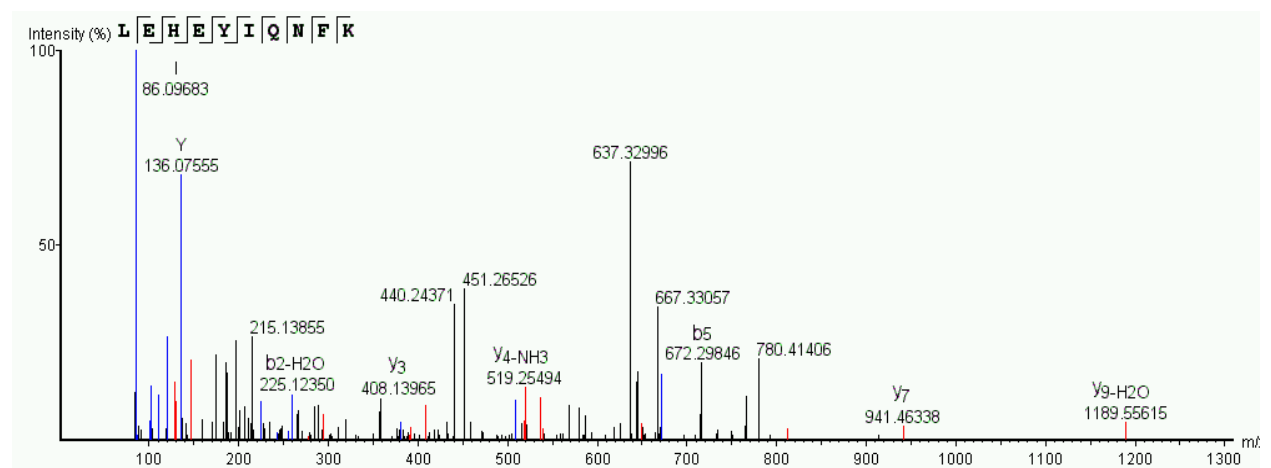

Identified protein:

|Q15691|MARE1_HUMAN Microtubule-associated protein RP/EB family member 1

157. MS/MS at m/z 929.4906 (3+, RT=87.5262)

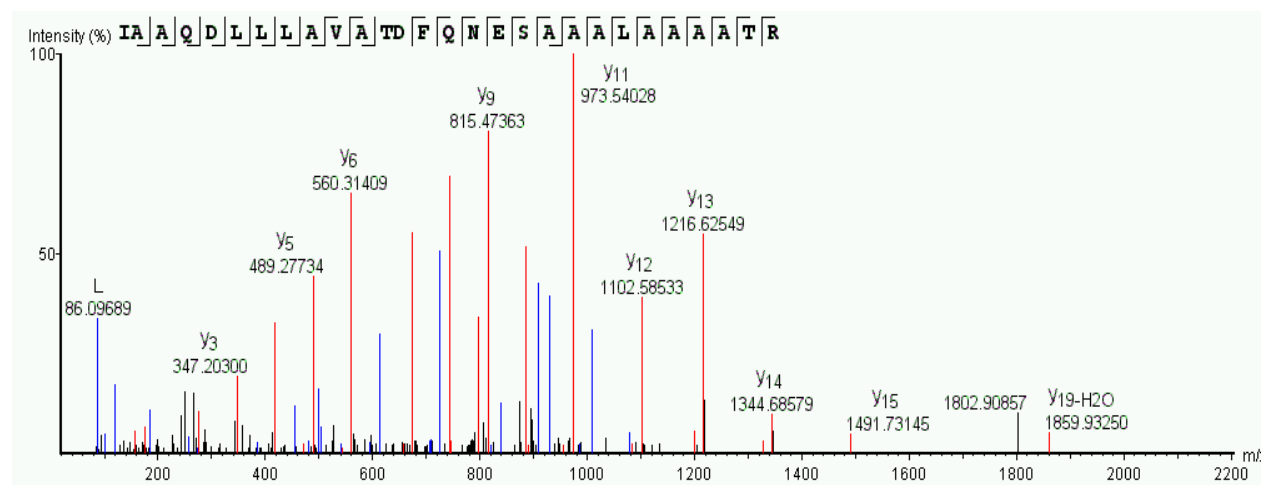

Identified protein:

|Q96P70|IPO9_HUMAN Importin-9

158. MS/MS at m/z 575.79297 (2+, RT=56.0663)

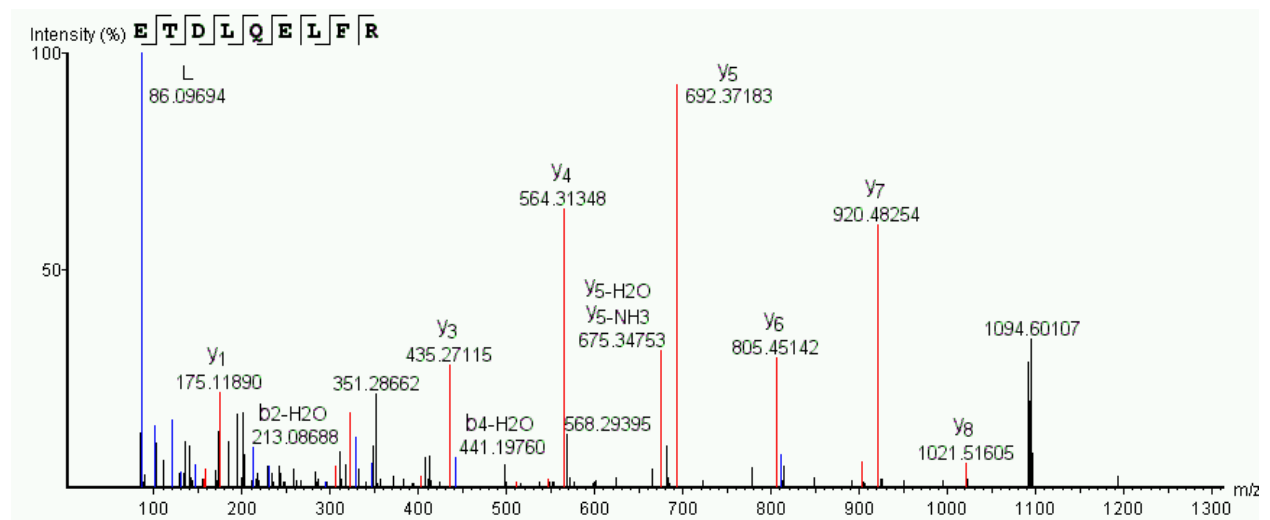

Identified protein:

|K7ER90|K7ER90_HUMAN Eukaryotic translation initiation factor 3 subunit G (Fragment)

159. MS/MS at m/z 617.81995 (2+, RT=37.0374)

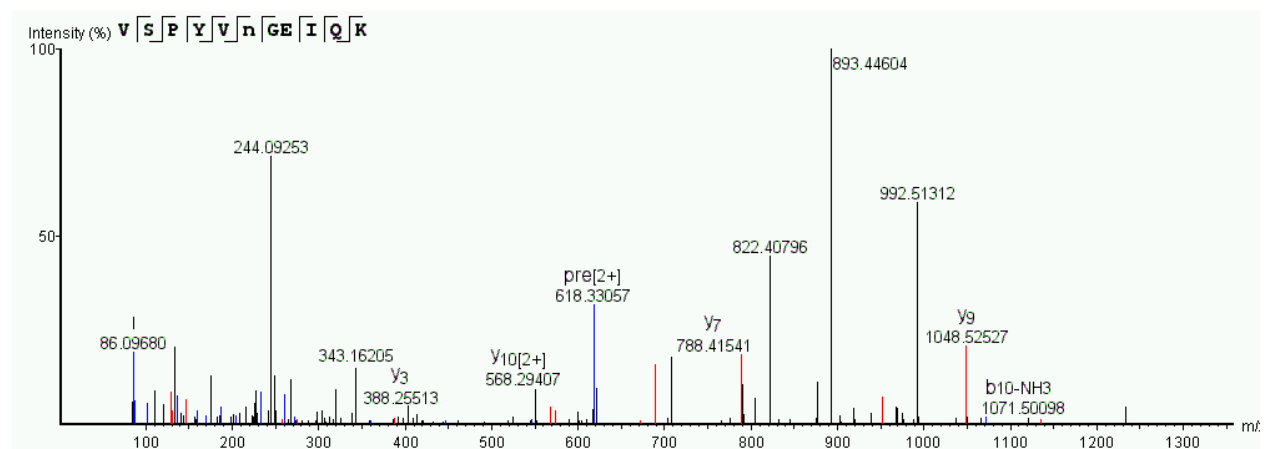

Identified protein:

|P80217|IN35_HUMAN Interferon-induced 35 kDa protein, Coeluted with ...VANSA...

160. MS/MS at m/z 610.3462 (2+, RT=57.1853)

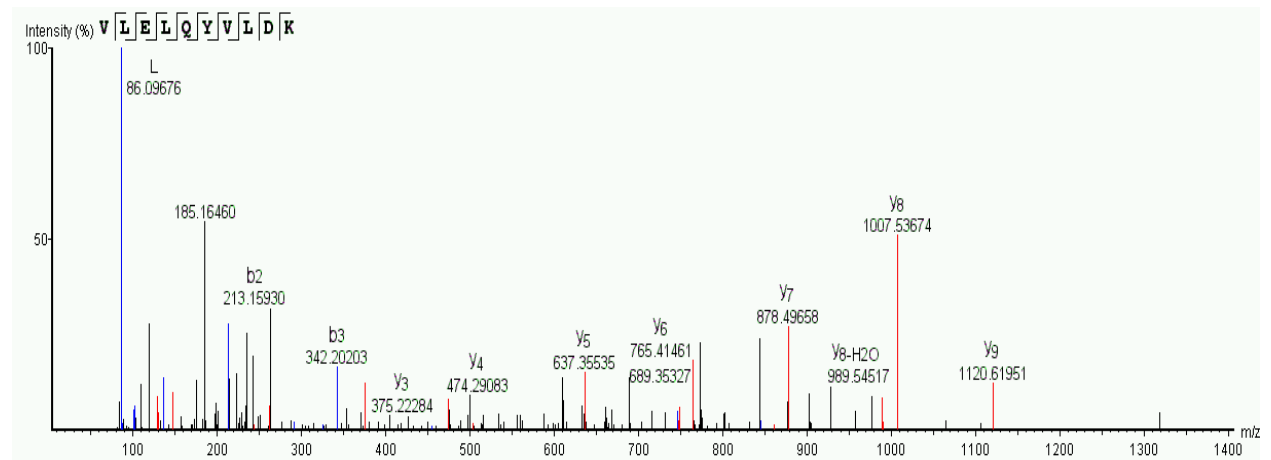

Identified protein:

|G3V153|G3V153_HUMAN Caprin-1

161. MS/MS at m/z 604.3223 (2+, RT=37.0089)

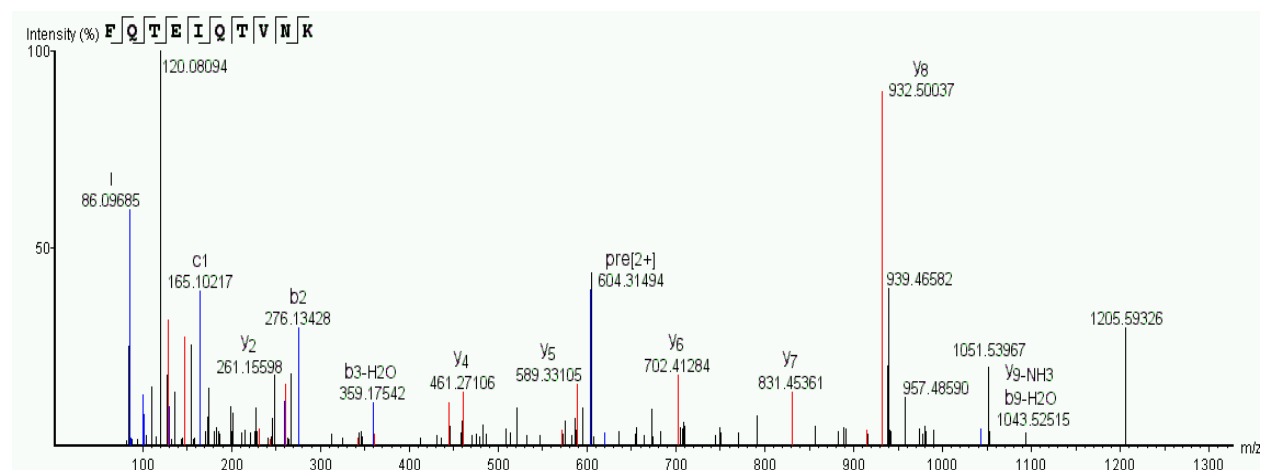

Identified protein:

|P14868-2|SYDC_HUMAN Isoform 2 of Aspartate--tRNA ligase, cytoplasmic

162. MS/MS at m/z 823.45874 (3+, RT=57.6043)

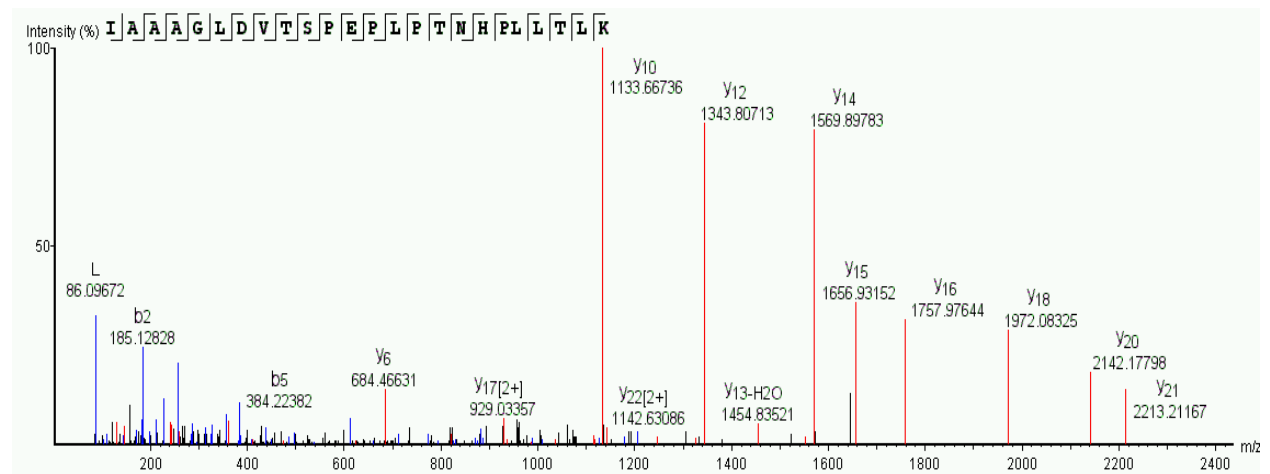

Identified protein:

|Q9UBQ7|GRHPR_HUMAN Glyoxylate reductase/hydroxypyruvate reductase

163. MS/MS at m/z 480.73245 (2+, RT=18.8177)

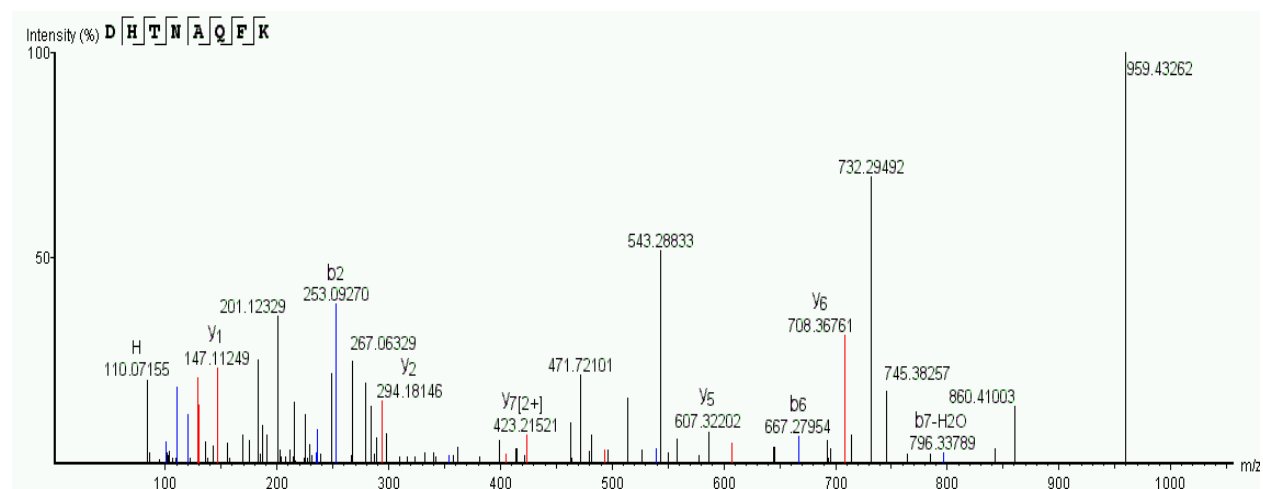

Identified protein:

|O75489|NDUS3_HUMAN NADH dehydrogenase [ubiquinone] iron-sulfur protein 3, mitochondrial

164. MS/MS at m/z 564.80133 (2+, RT=45.0195)

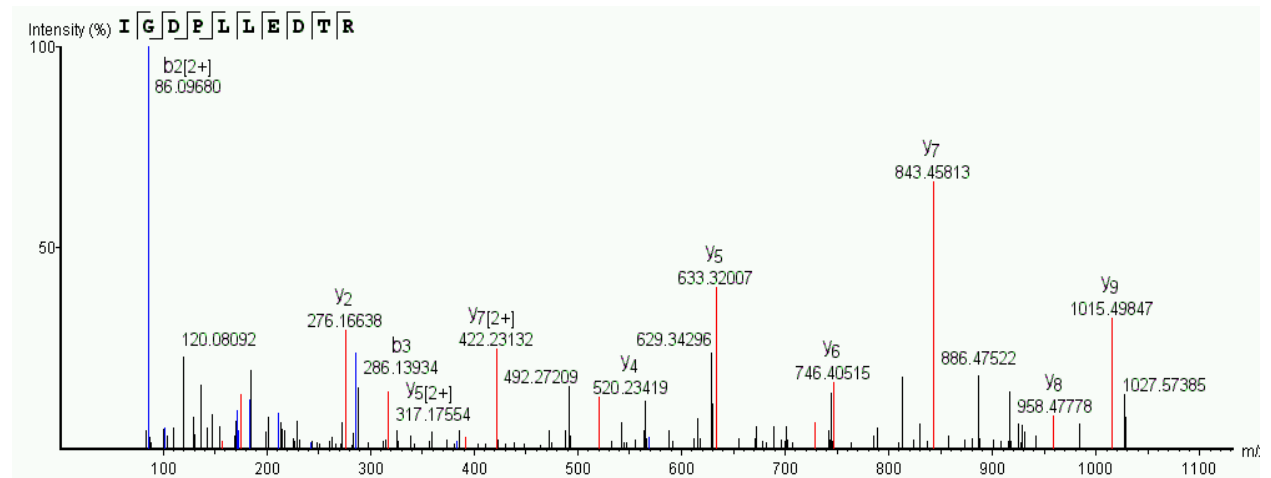

Identified protein:

|P49189|AL9A1_HUMAN 4-trimethylaminobutylaldehyde

165. MS/MS at m/z 811.91925 (2+, RT=67.5059)

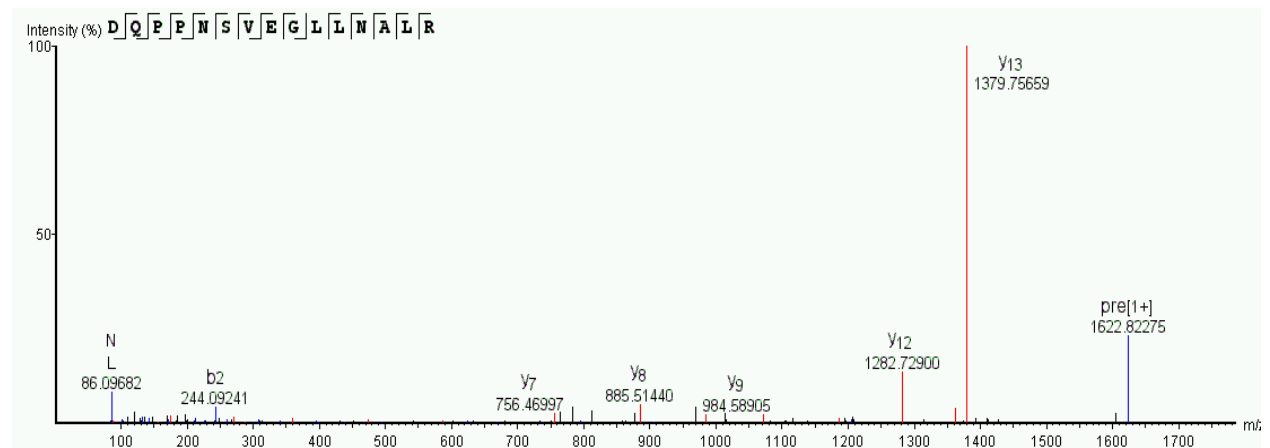

Identified protein:

|Q9NUQ9|FA49B_HUMAN Protein FAM49B

166. MS/MS at m/z 765.8766 (RT=45.8876)

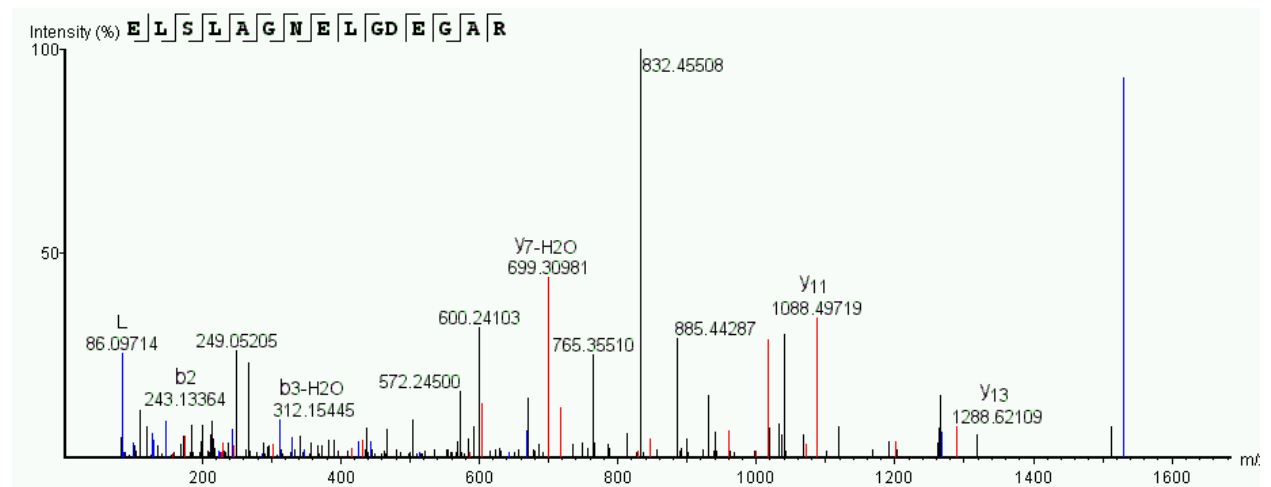

Identified protein:

[P13489] RINI_HUMAN Ribonuclease inhibitor

167. MS/MS at m/z 772.90607 (2+, RT=79.7065)

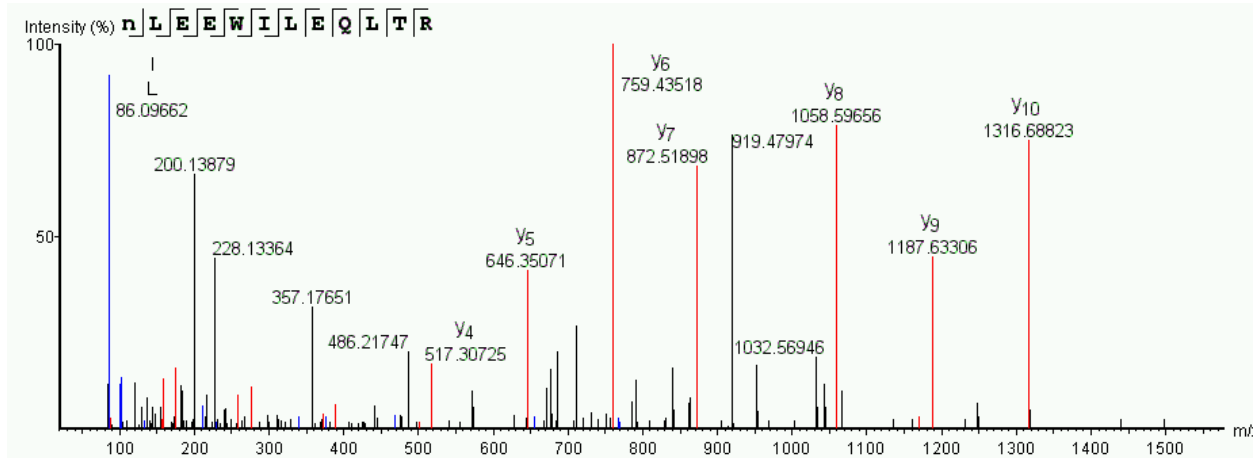

Identified protein:

|B5MC51|LIMK2_HUMAN LIM domain kinase 2

168. MS/MS at m/z 559.2753 (2+, RT=30.0212)

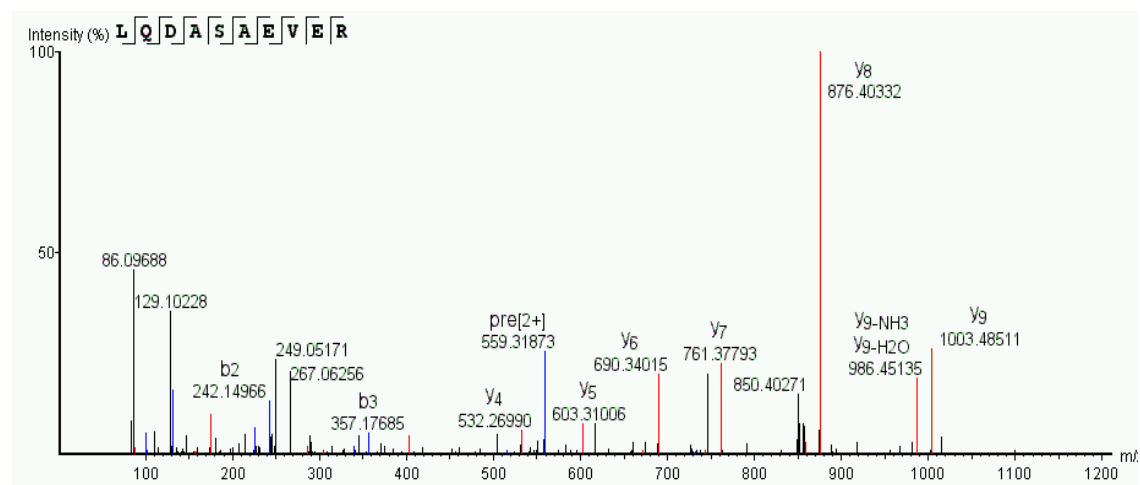

Identified protein:

|Q10589-2|BST2_HUMAN Isoform 2 of Bone marrow stromal antigen 2

169. MS/MS at m/z 795.4314 (2+, RT=71.4976)

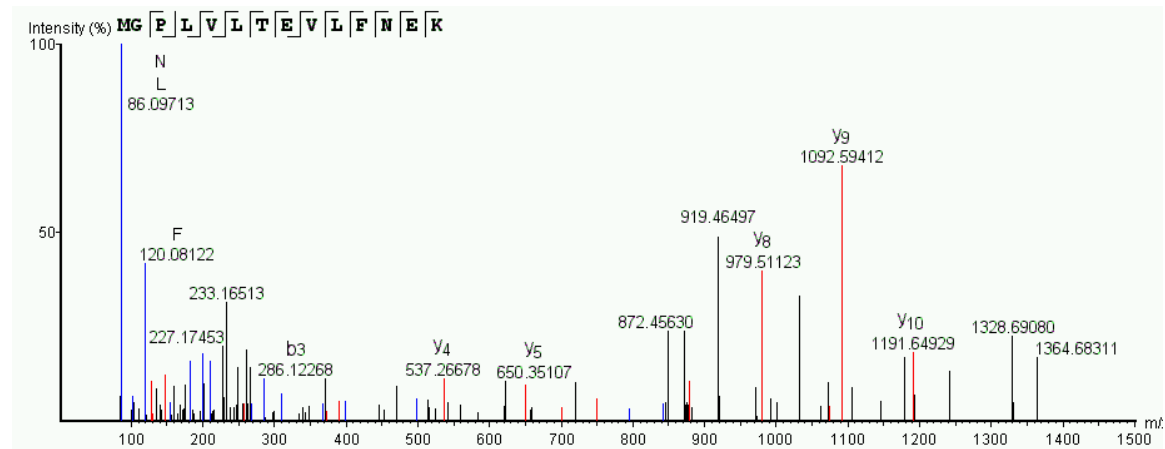

Identified protein:

|P55010|IF5_HUMAN Eukaryotic translation initiation factor 5

170. MS/MS at m/z 707.8507 (2+, RT=25.1612)

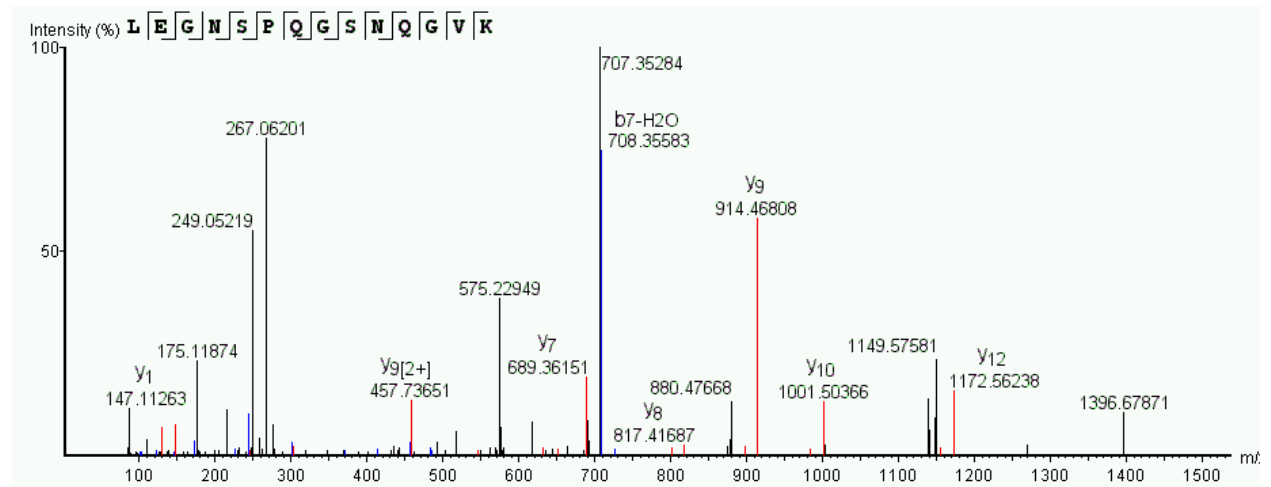

Identified protein:

|P61006|RAB8A_HUMAN Ras-related protein Rab-8A

171. MS/MS at m/z 518.2573 (2+, RT=19.9096)

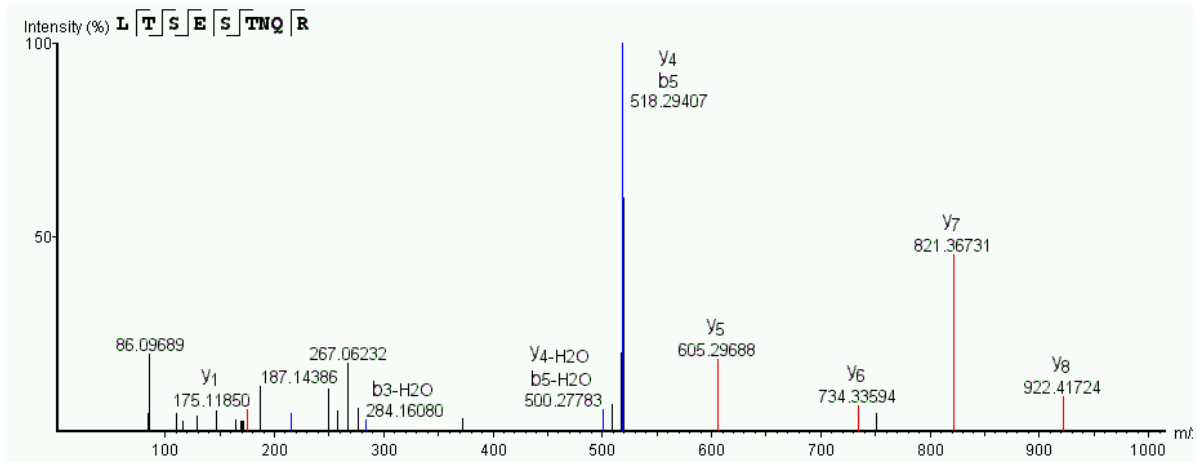

Identified protein

|Q7Z7H5|TMED4_HUMAN Transmembrane emp24 domain-containing protein 4

172. MS/MS at m/z 691.8347 (2+, RT=25.1106)

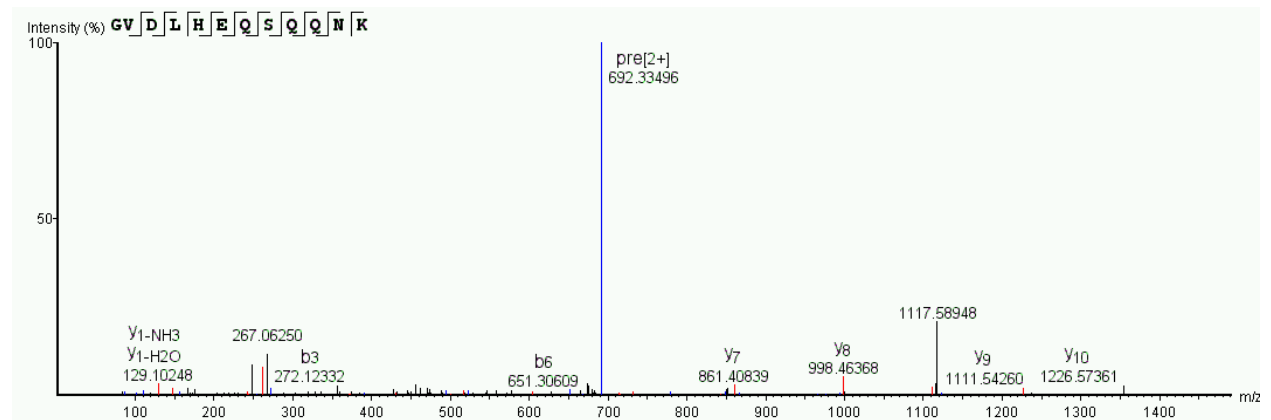

Identified protein:

|P61020|RAB5B_HUMAN Ras-related protein Rab-5B

173. MS/MS at m/z 528.7375 (2+, RT=16.8035)

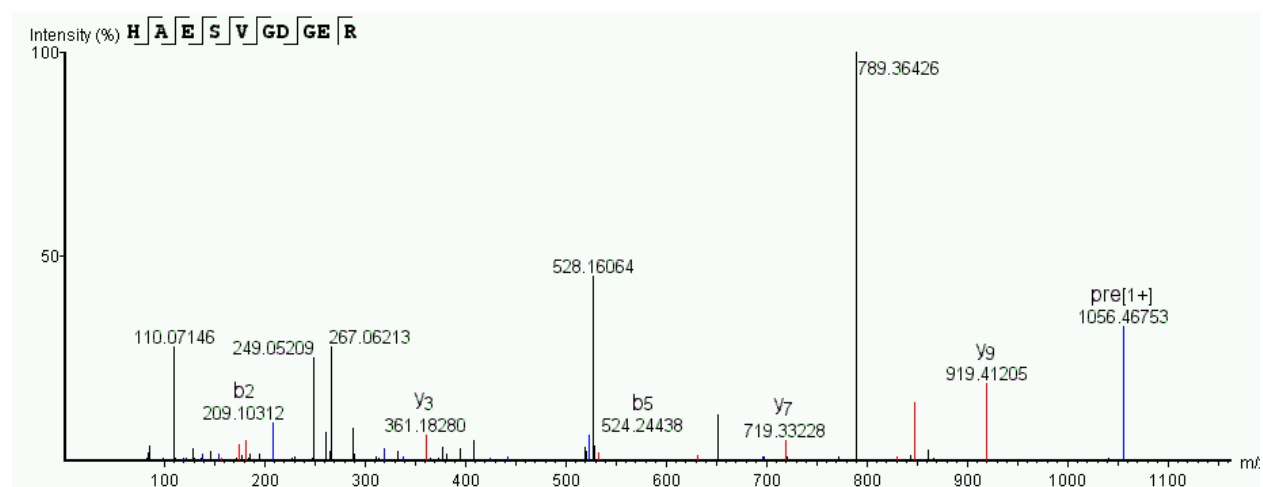

Identified protein:

|P30533|AMRP_HUMAN Alpha-2-macroglobulin receptor-associated protein

174. MS/MS at m/z 682.3391 (1+, RT=24.9628)

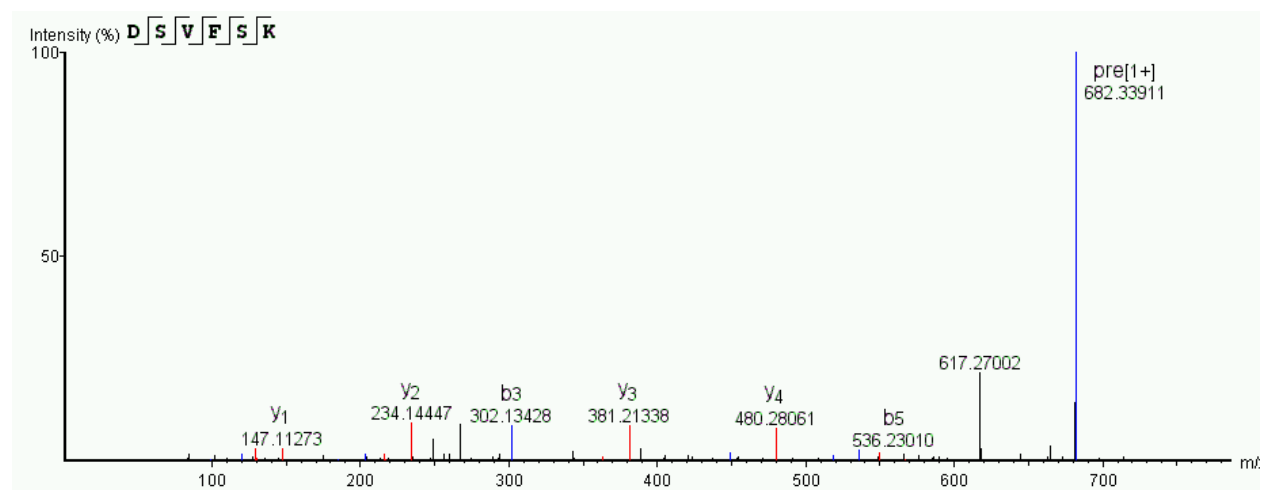

Identified protein:

|O60330-2|PCDGC_HUMAN Isoform 2 of Protocadherin gamma-A12

175. MS/MS at m/z 945.51294 (3+, RT=78.5449)

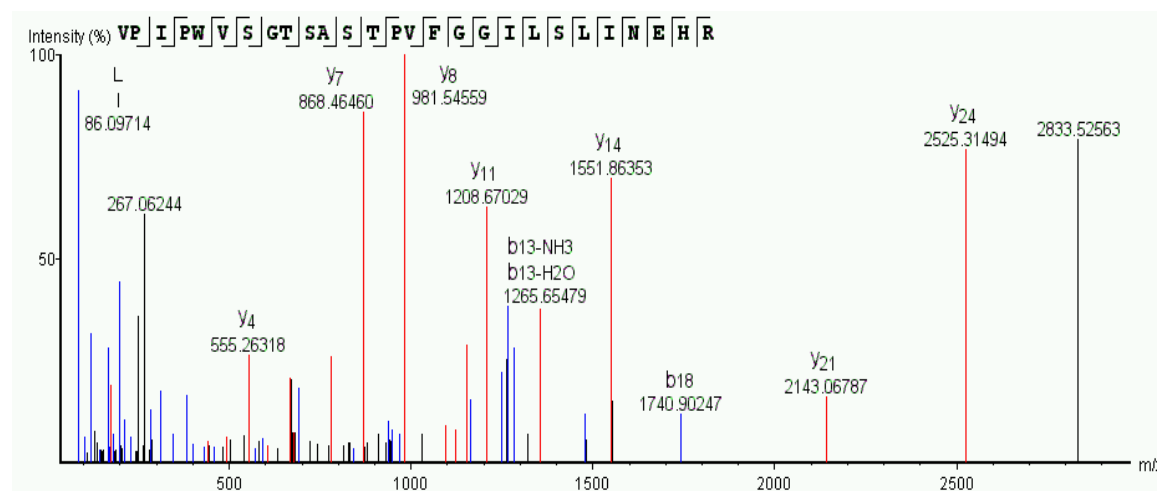

Identified protein:

|O14773|TPP1_HUMAN Tripeptidyl-peptidase 1

176. MS/MS at m/z 643.63654 (3+, RT=46.2591)

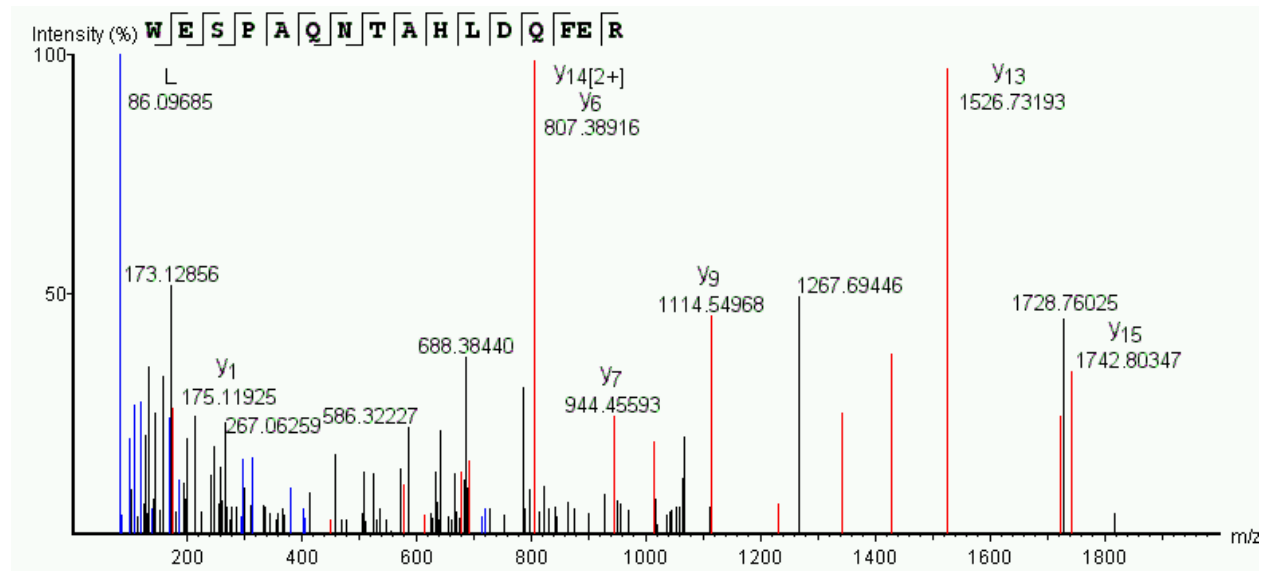

Identified protein:

|P17612-2|KAPCA_HUMAN Isoform 2 of cAMP-dependent protein kinase catalytic subunit alpha

177. MS/MS at m/z 653.36444 (2+, RT=59.4009)

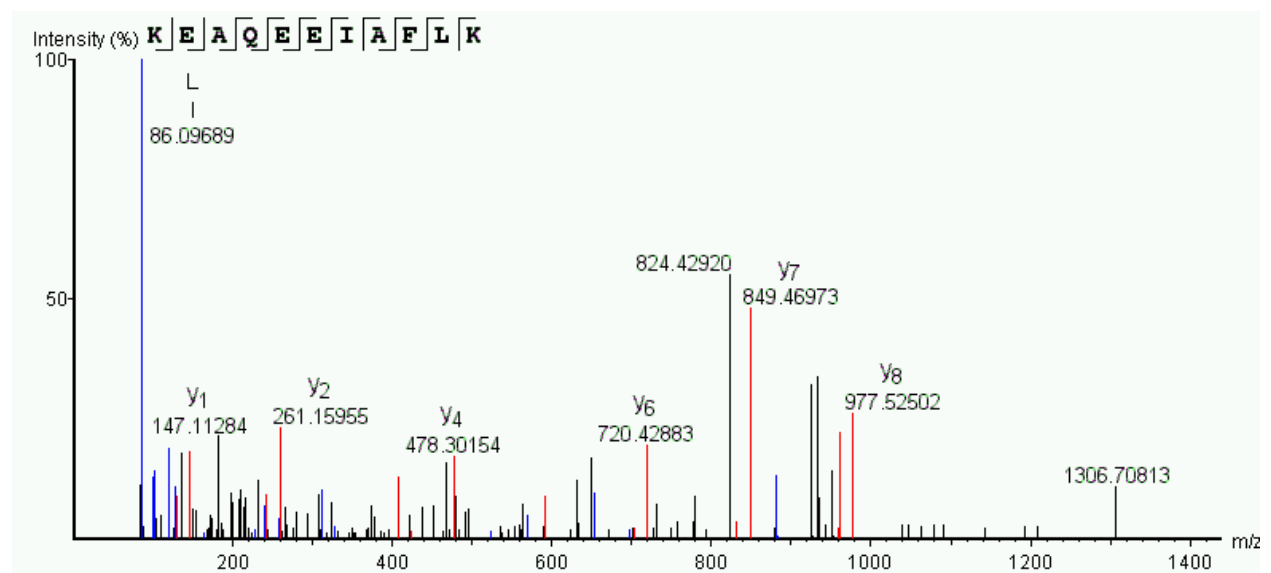

Identified protein:

|H0Y867|H0Y867_HUMAN Golgin subfamily B member 1 (Fragment)

178. MS/MS at m/z 660.3383 (4+, RT=63.4068)

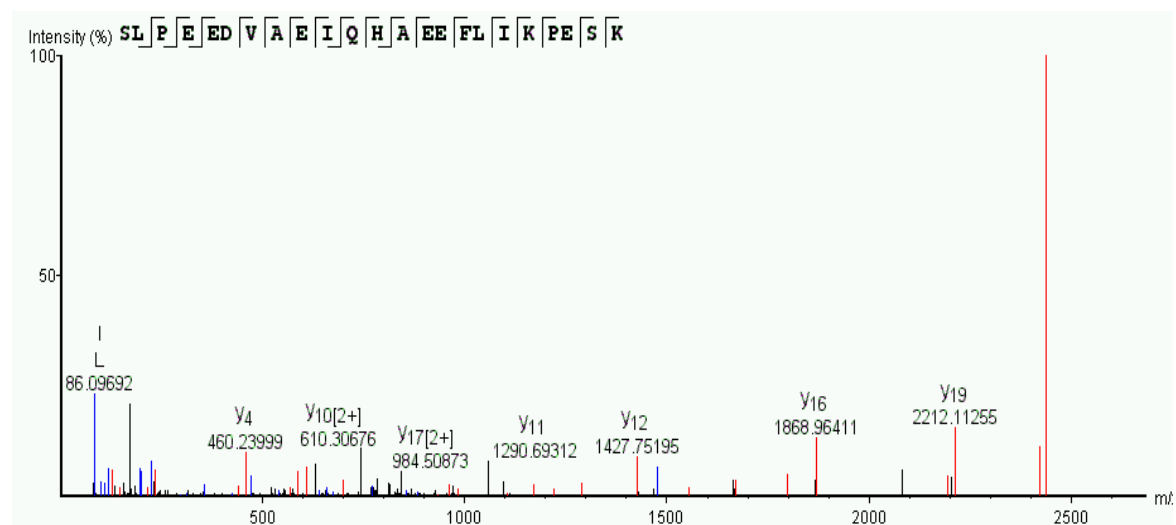

Identified protein:

|Q15286|RAB35_HUMAN Ras-related protein Rab-35

179. MS/MS at m/z 723.3622 (2+, RT=54.5373)

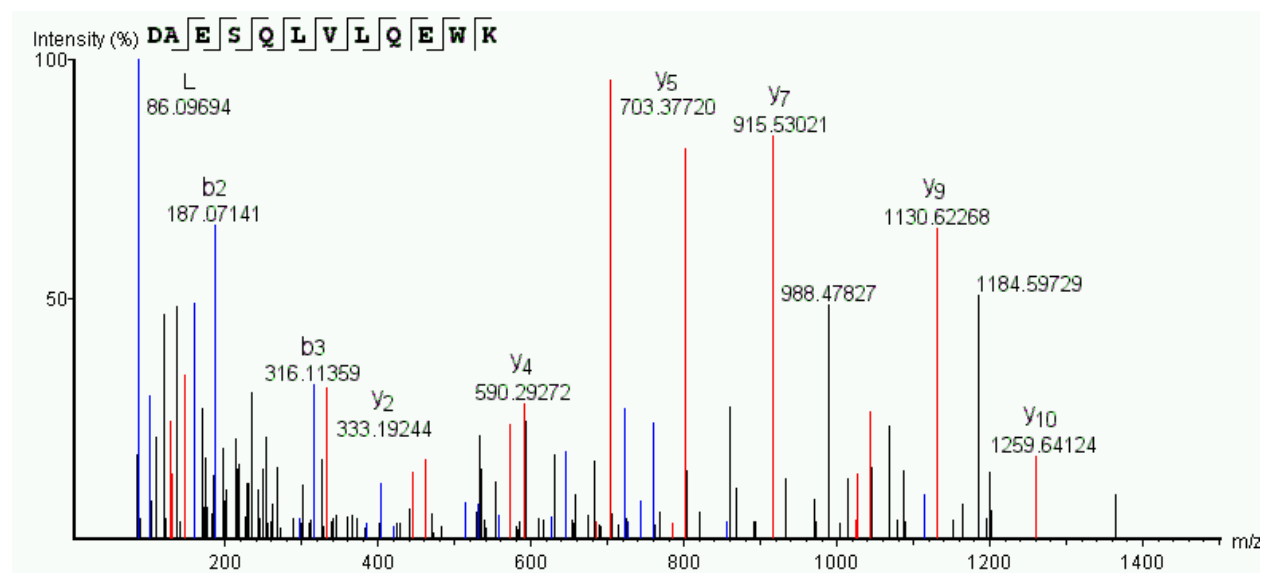

Identified protein:

|Q86UY8|NT5D3_HUMAN 5'-nucleotidase domain-containing protein 3

180. MS/MS at m/z 654.82434 (2+, RT=47.6141)

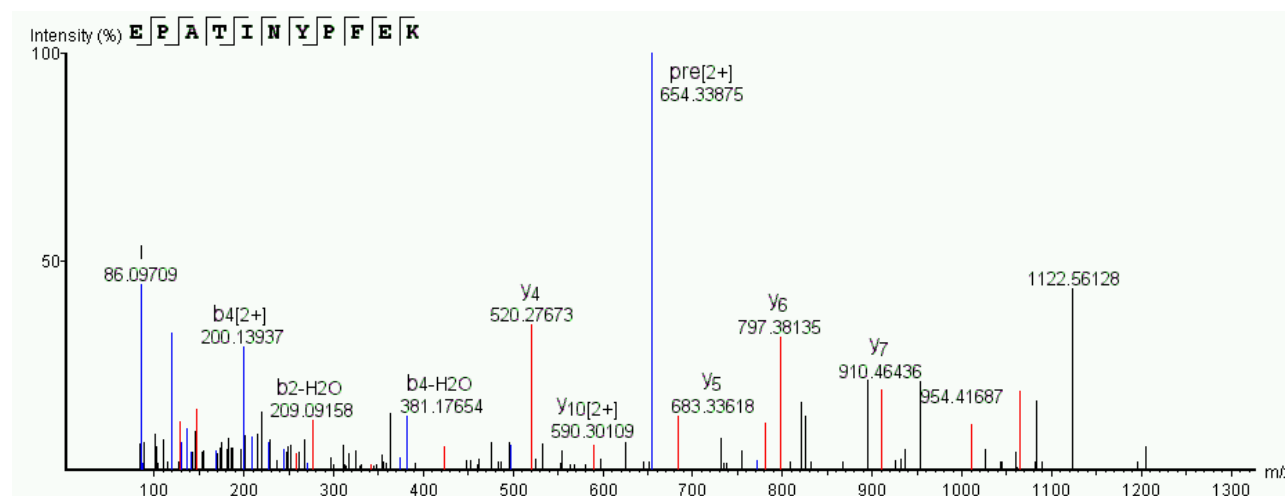

Identified protein:

|E9PPW7| NDUFS8_HUMAN NADH dehydrogenase [ubiquinone] iron-sulfur protein 8, mitochondrial (Fragment)

181. MS/MS at m/z 567.79376 (2+, RT=50.0369)

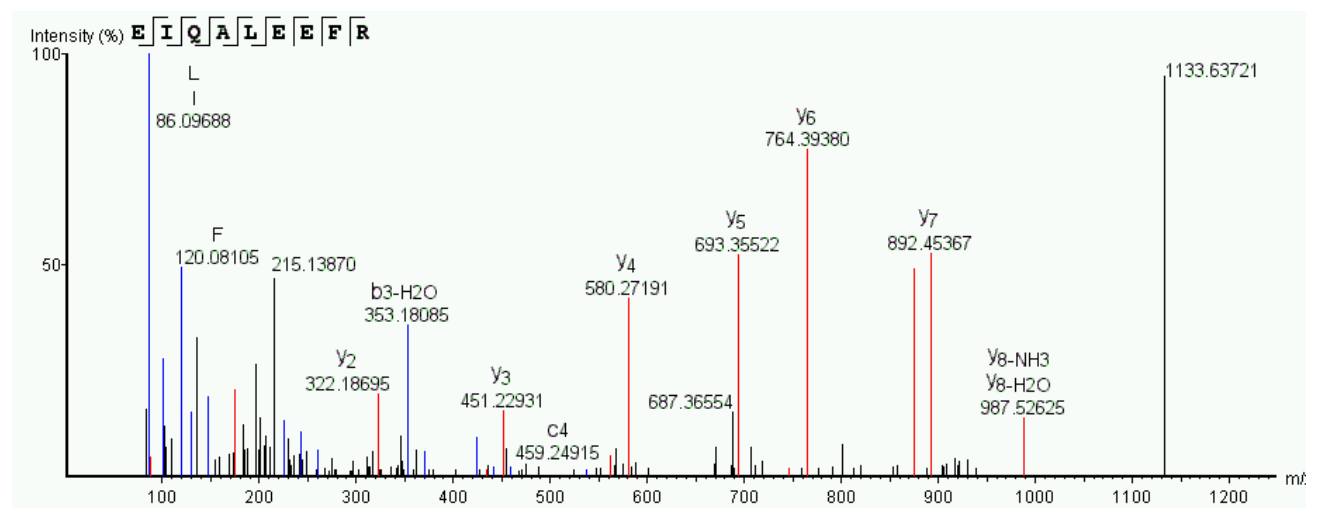

Identified protein:

|Q9C0E8-2|LNP_HUMAN Isoform 2 of Protein lunapark OS=Homo sapiens GN=LNP

182. MS/MS at m/z 812.771 (3+, RT=87.9006)

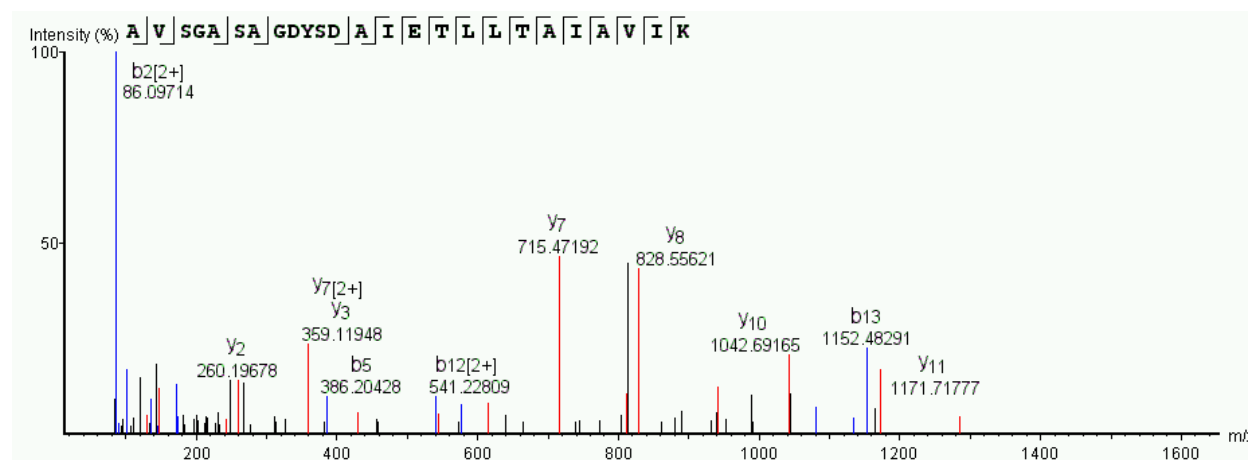

Identified protein

|F5H669|CPSF7_HUMAN Cleavage and polyadenylation-specificity factor subunit 7 (Fragment)

183. MS/MS at m/z 815.89124 (2+, RT=47.2336)

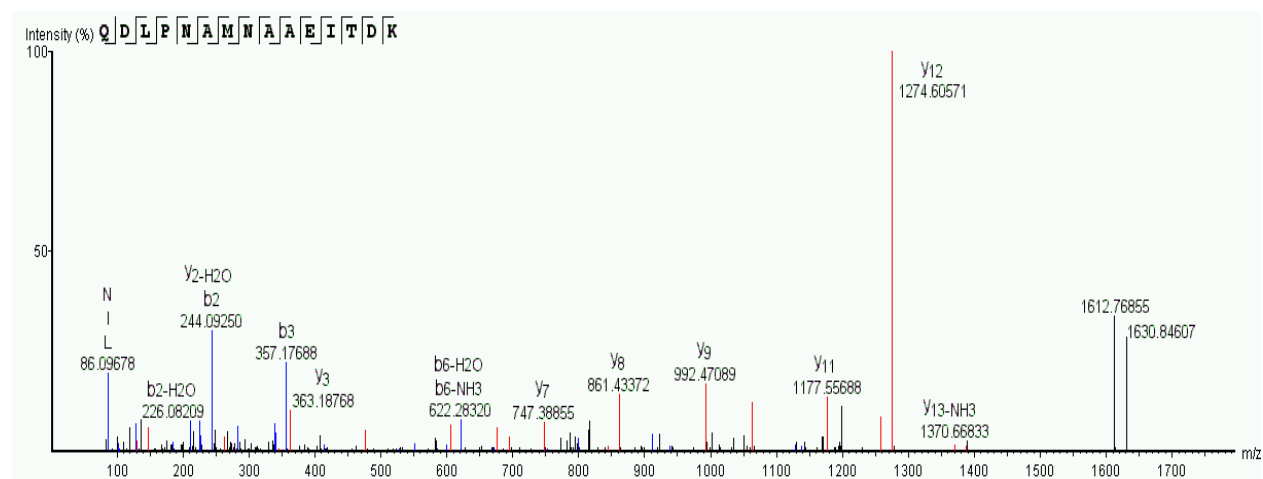

Identified protein:

|P84077|ARF1_HUMAN ADP-ribosylation factor 1

184. MS/MS at m/z 712.3759 (2+, RT=65.8284)

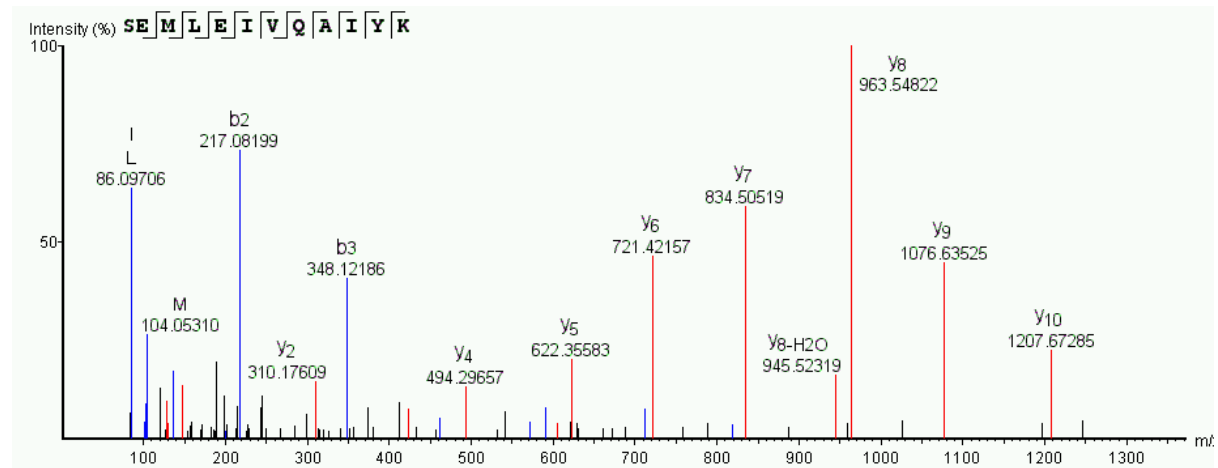

Identified protein:

|P37235|HPCL1_HUMAN Hippocalcin-like protein 1

185. MS/MS at m/z 567.3019 (2+, RT=40.3093)

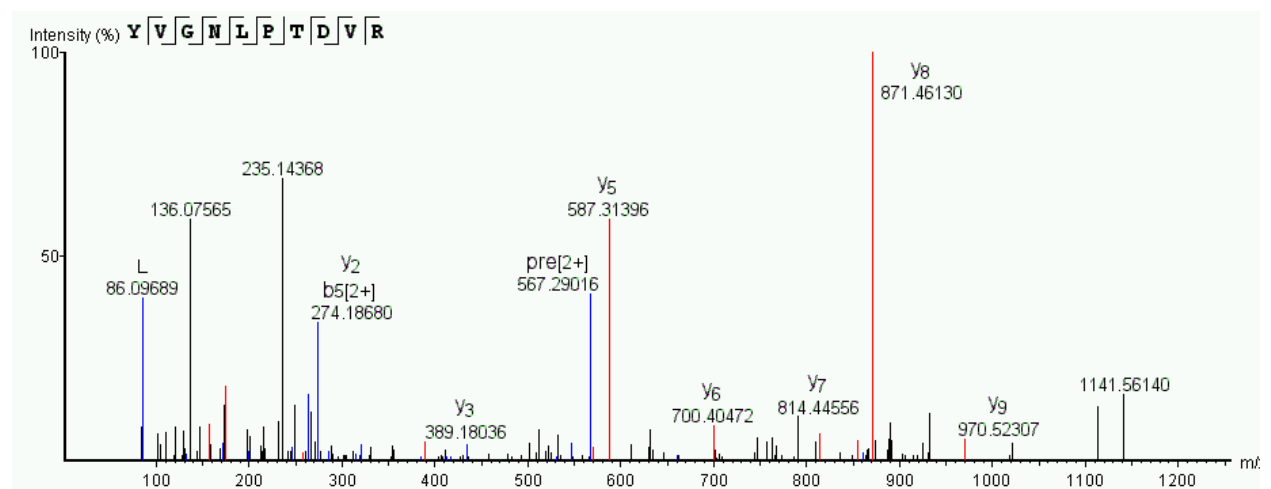

Identified protein:

|Q13242|SRSF9_HUMAN Serine/arginine-rich splicing factor 9

186. MS/MS at m/z 530.2633 (2+, RT=33.1826)

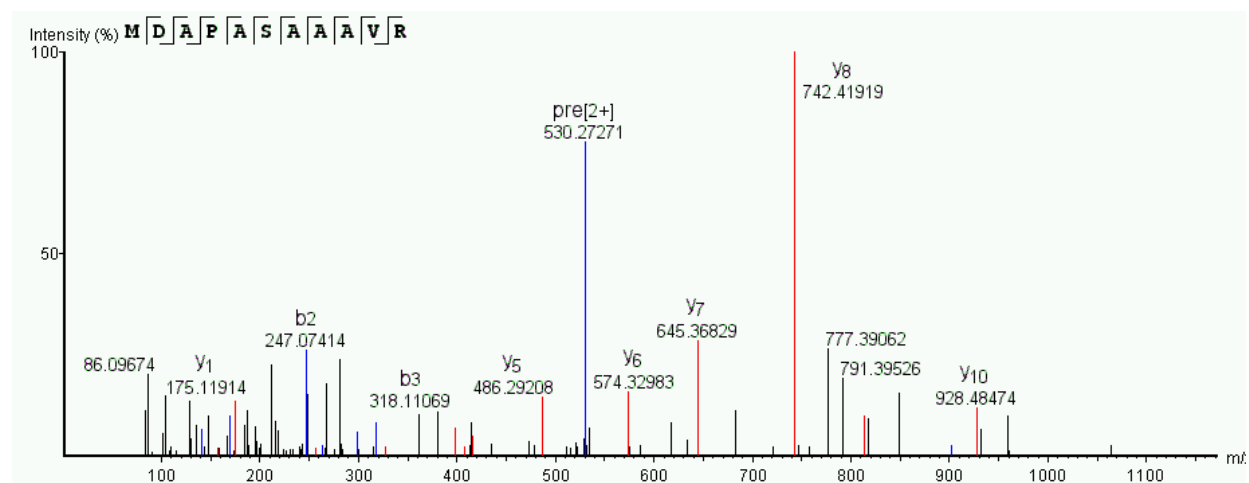

Identified protein:

|H3BLU7| AKR7A2_HUMAN Aflatoxin B1 aldehyde reductase member 2 (Fragment)

187. MS/MS at m/z 720.03424 (3+, RT=76.1061)

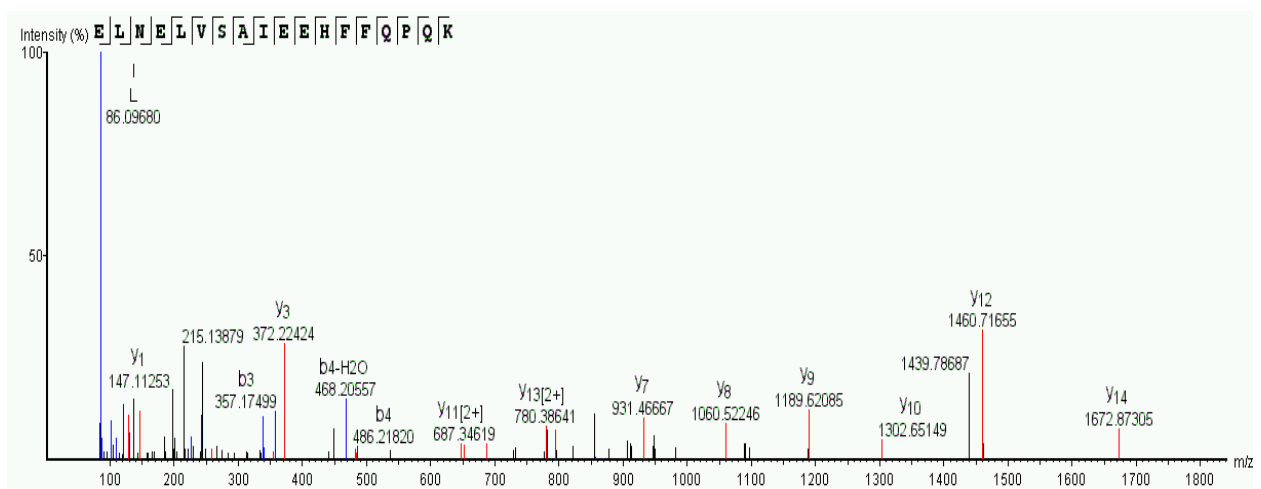

Identified protein:

|Q96G03|PGM2_HUMAN Phosphoglucomutase-2

188. MS/MS at m/z 542.2714 (2+, RT=29.481)

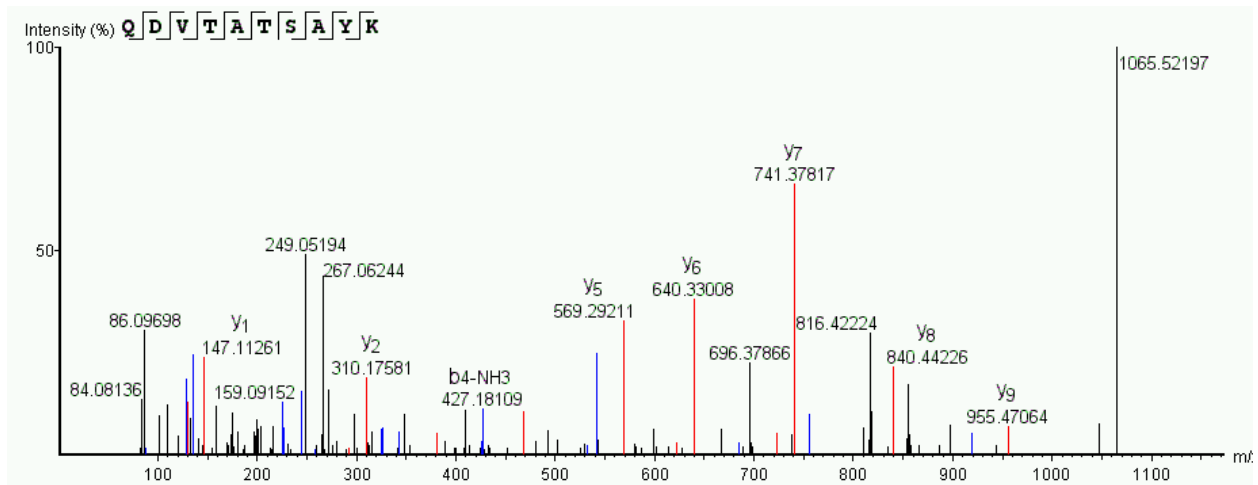

Identified protein

|P55327-2|TPD52_HUMAN Isoform 2 of Tumor protein D52

189. MS/MS at m/z 533.29333 (3+, RT=44.5145)

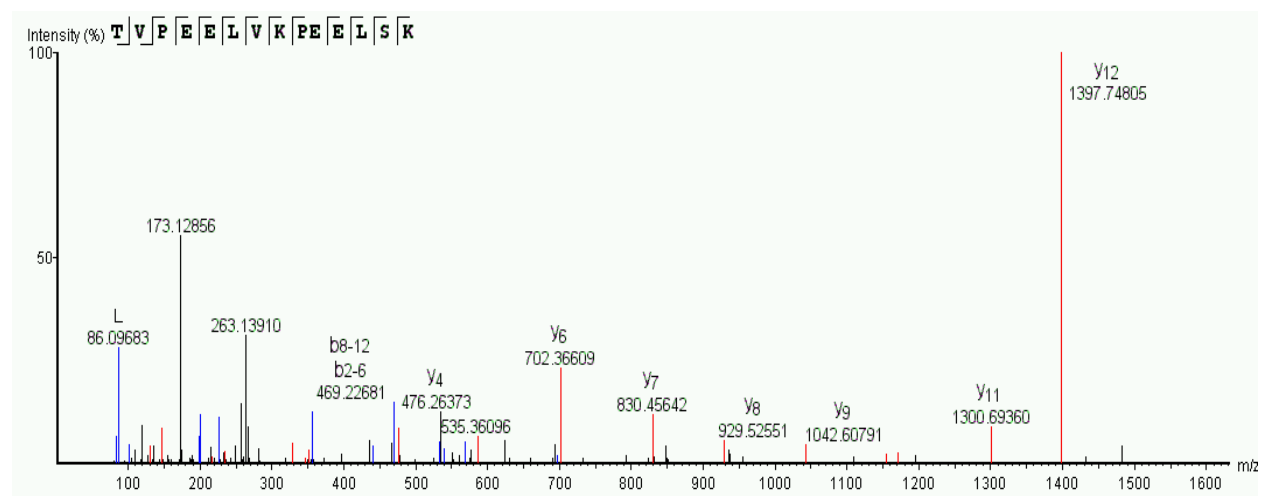

Identified protein:

|Q9UMS4|PRP19_HUMAN Pre-mRNA-processing factor 19

190. MS/MS at m/z 617.36554 (1+, RT=45.2074)

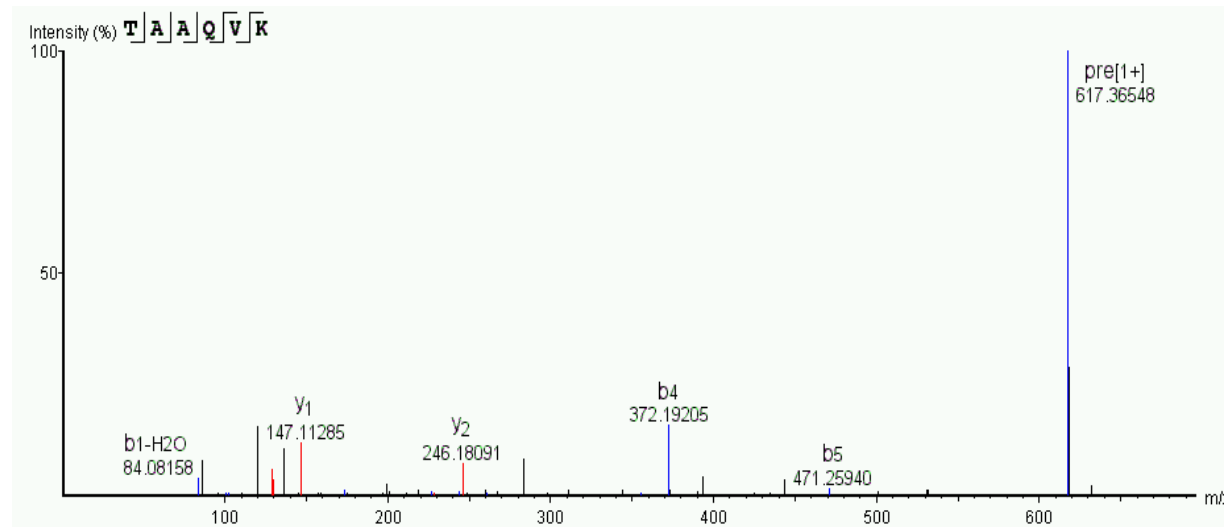

Identified protein:

|O60506-2|HNRPQ_HUMAN Isoform 2 of Heterogeneous nuclear ribonucleoprotein Q

191. MS/MS at m/z 731.74243 (3+, RT=78.3466)

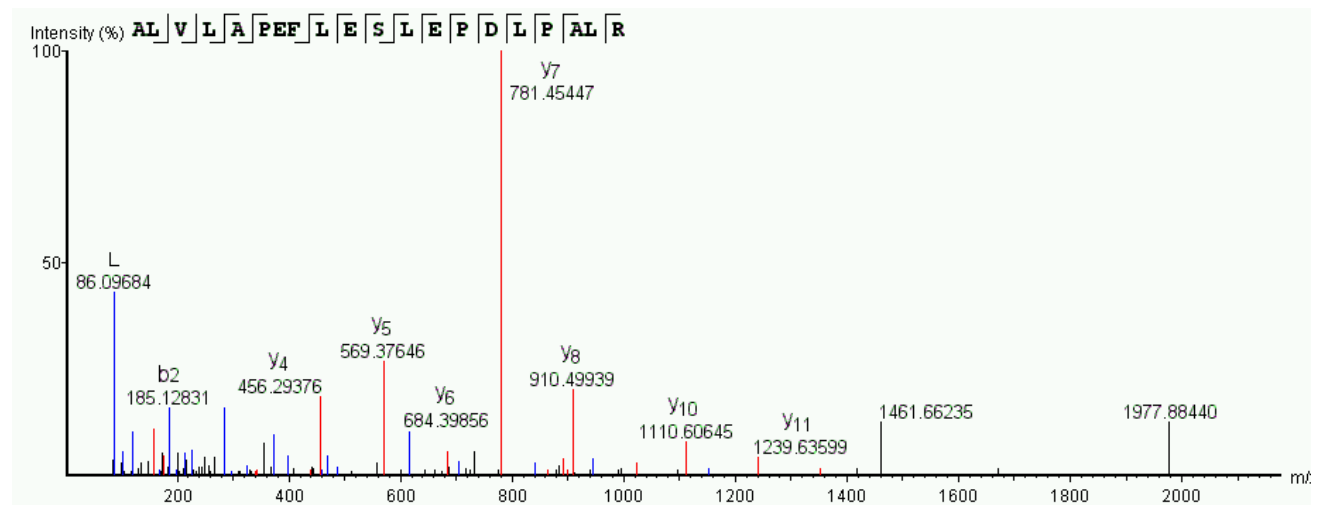

Identified protein:

|Q5K4L6|S27A3_HUMAN Long-chain fatty acid transport protein 3

192. MS/MS at m/z 557.2728 (2+, RT=26.9997)

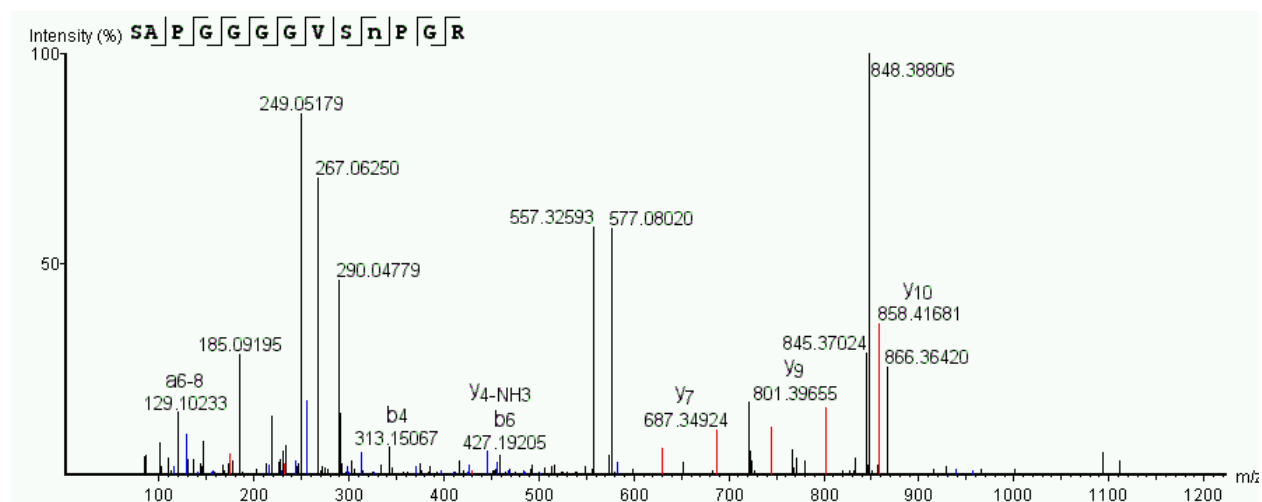

Identified protein:

|J3KSN1| LASP1_HUMAN LIM and SH3 domain protein 1 (Fragment) OS=Homo sapiens GN= PE=1 SV=1

193. MS/MS at m/z 674.3599 (1+, RT=14.8208)

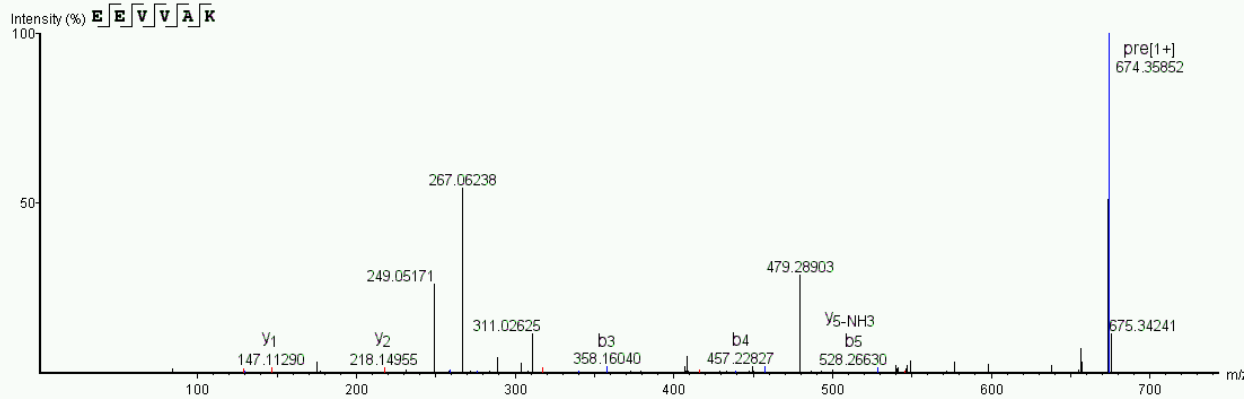

#	Immonium	b	b-H2O	b-NH3	c	b (2+)	Seq	y	y-H2O	y-NH3	y (2+)	#
1	102.05541	130.08633	112.03986	113.02341	147.11290	65.52521	E					6
2	102.05541	259.09253	241.08244	242.06599	276.13272	130.04649	E	545.32727	527.31873	528.26630	273.16464	5
3	72.08124	358.16040	340.15265	341.13443	375.18842	179.58070	V	416.28558	398.27615	399.25974	208.64336	4
4	72.08124	457.22827	439.21677	440.20282	474.25681	229.11490	V	317.21674	299.20773	300.19131	159.10915	3
5	44.04993	528.26630	510.25635	511.23993	545.32727	264.63345	A	218.14955	200.13934	201.12289	109.57495	2
6	101.10778						K	147.11290	129.10211	130.08633	74.05640	1

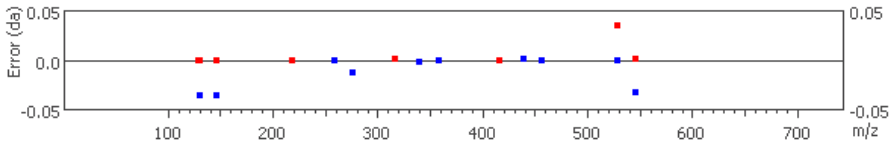

Identified protein:

|V9GZ56| LSM4_HUMAN U6 snRNA-associated Sm-like protein LSM4 (Fragment)

194. MS/MS at m/z 499.73718 (2+, RT=32.8547)

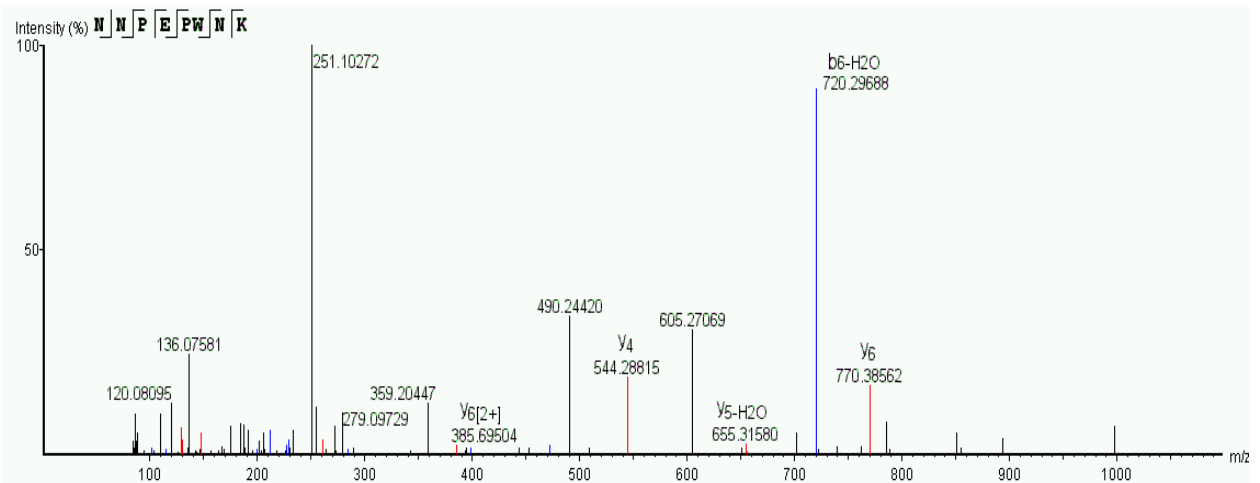

Identified protein:

|O00483|NDUA4_HUMAN Cytochrome c oxidase subunit NDUF4A

195. MS/MS at m/z 715.8637 (2+, RT=53.7144)

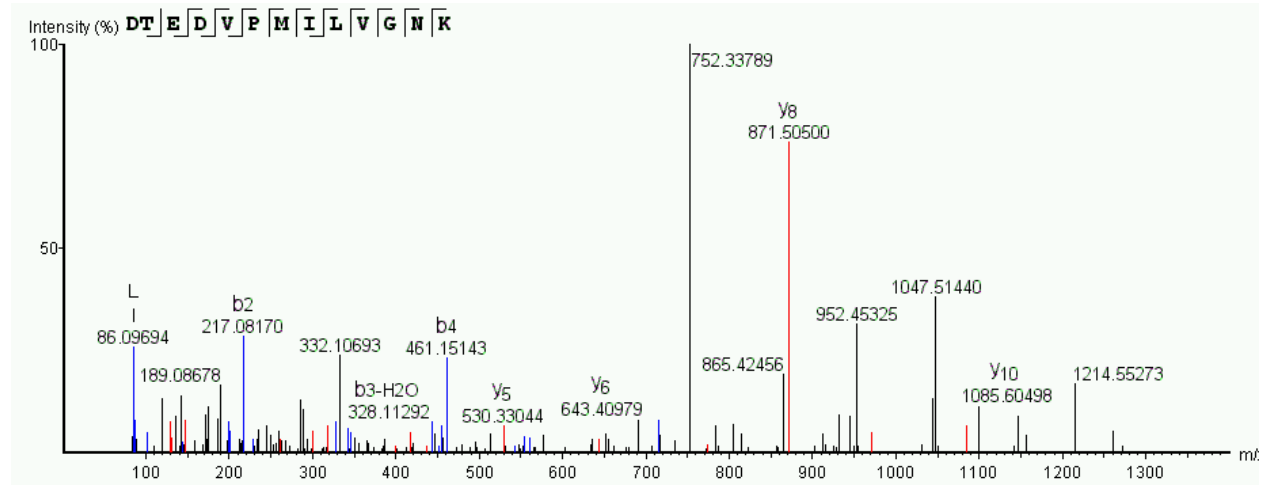

#	Immonium	b	b-H2O	b-NH3	c	b (2+)	Seq	y	y-H2O	y-NH3	y (2+)	#
1	88.03976	116.03477	98.02421	99.00777	133.06177	58.51738	D					13
2	74.06051	217.08170	199.07135	200.05544	234.10944	109.04122	T	1315.69263	1297.68213	1298.66565	658.34631	12
3	102.05519	346.12311	328.11292	329.09805	363.15204	173.56252	E	1214.64490	1196.63440	1197.61792	607.82245	11
4	88.03976	461.15143	443.13947	444.12500	478.17899	231.07599	D	1085.60498	1067.59180	1068.57532	543.30115	10
5	72.08124	560.21753	542.20923	543.19342	577.24744	280.61020	V	970.56555	952.56482	953.54840	485.78769	9
6	70.06558	657.27313	639.26257	640.24615	674.30017	329.13657	P	871.50500	853.49640	854.47998	436.25577	8
7	104.05332	788.31360	770.30304	771.28662	805.34064	394.65680	M	774.45728	756.44366	757.42725	387.72711	7
8	86.09694	901.39771	883.38715	884.37073	918.42474	451.17828	I	643.40979	625.40314	626.38672	322.20685	6
9	86.09694	1014.48175	996.47119	997.45477	1031.50879	507.74088	L	530.33044	512.31909	513.30267	265.66483	5
10	72.08124	1113.55017	1095.53967	1096.52319	1130.57715	557.27509	V	417.24408	399.23502	400.17212	209.12279	4
11	30.03429	1170.57166	1152.56116	1153.54468	1187.59863	585.78583	G	318.17691	300.15399	301.15021	159.58859	3
12	87.05592	1284.61450	1266.60400	1267.58752	1301.64148	642.80725	N	261.15784	243.14516	244.12871	131.08150	2
13	101.10778						K	147.11275	129.10219	130.08578	74.05640	1

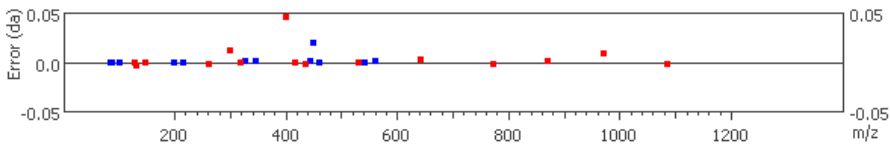

Identified protein:

|P62834|RAP1A_HUMAN Ras-related protein Rap-1A