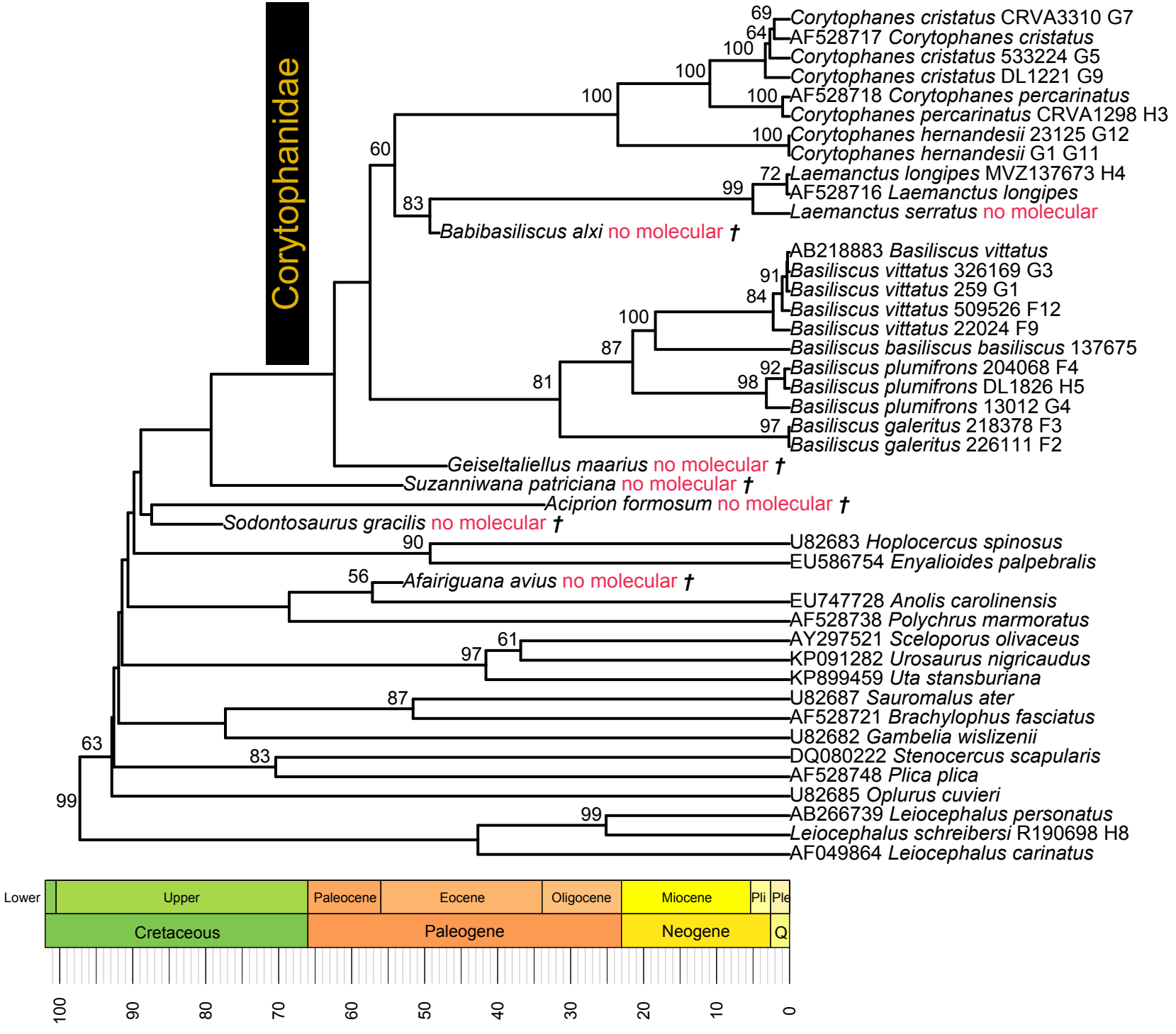
Corytophanidae
Corytophanes cristatus CRVA3310 G7
AF528717 Corytophanes cristatus
Corytophanes cristatus 533224 G5
Corytophanes cristatus DL1221 G9
AF528718 Corytophanes percarinatus
Corytophanes percarinatus CRVA1298 H3
Corytophanes hernandesii 23125 G12
Corytophanes hernandesii G1 G11
Laemanctus longipes MVZ137673 H4
AF528716 Laemanctus longipes
Laemanctus serratus no molecular
Babibasiliscus alxi no molecular †
AB218883 Basiliscus vittatus
Basiliscus vittatus 326169 G3
Basiliscus vittatus 259 G1
Basiliscus vittatus 509526 F12
Basiliscus vittatus 22024 F9
Basiliscus basiliscus basiliscus 137675
Basiliscus plumifrons 204068 F4
Basiliscus plumifrons DL1826 H5
Basiliscus plumifrons 13012 G4
Basiliscus galeritus 218378 F3
Basiliscus galeritus 226111 F2
Geiseltaliellus maarius no molecular †
Suzanniwana patriciana no molecular †
Aciprion formosum no molecular †
Sodontosaurus gracilis no molecular †
U82683 Hoplocercus spinosus
EU586754 Enyalioides palpebralis
Afairiguana avius no molecular †
EU747728 Anolis carolinensis
AF528738 Polychrus marmoratus
AY297521 Sceloporus olivaceus
KP091282 Urosaurus nigricaudus
KP899459 Uta stansburiana
U82687 Sauromalus ater
AF528721 Brachylophus fasciatus
U82682 Gambelia wislizenii
DQ080222 Stenocercus scapularis
AF528748 Plica plica
U82685 Oplurus cuvieri
AB266739 Leiocephalus personatus
Leiocephalus schreibersi R190698 H8
AF049864 Leiocephalus carinatus
Lower
Upper
Paleocene
Eocene
Oligocene
Miocene
Pli
Ple
Cretaceous
Paleogene
Neogene
Q
100
90
80
70
60
50
40
30
20
10
0